

ARCHITECTURAL

CIVIL

PLUMBING, MECHANICAL & ELECTRICAL

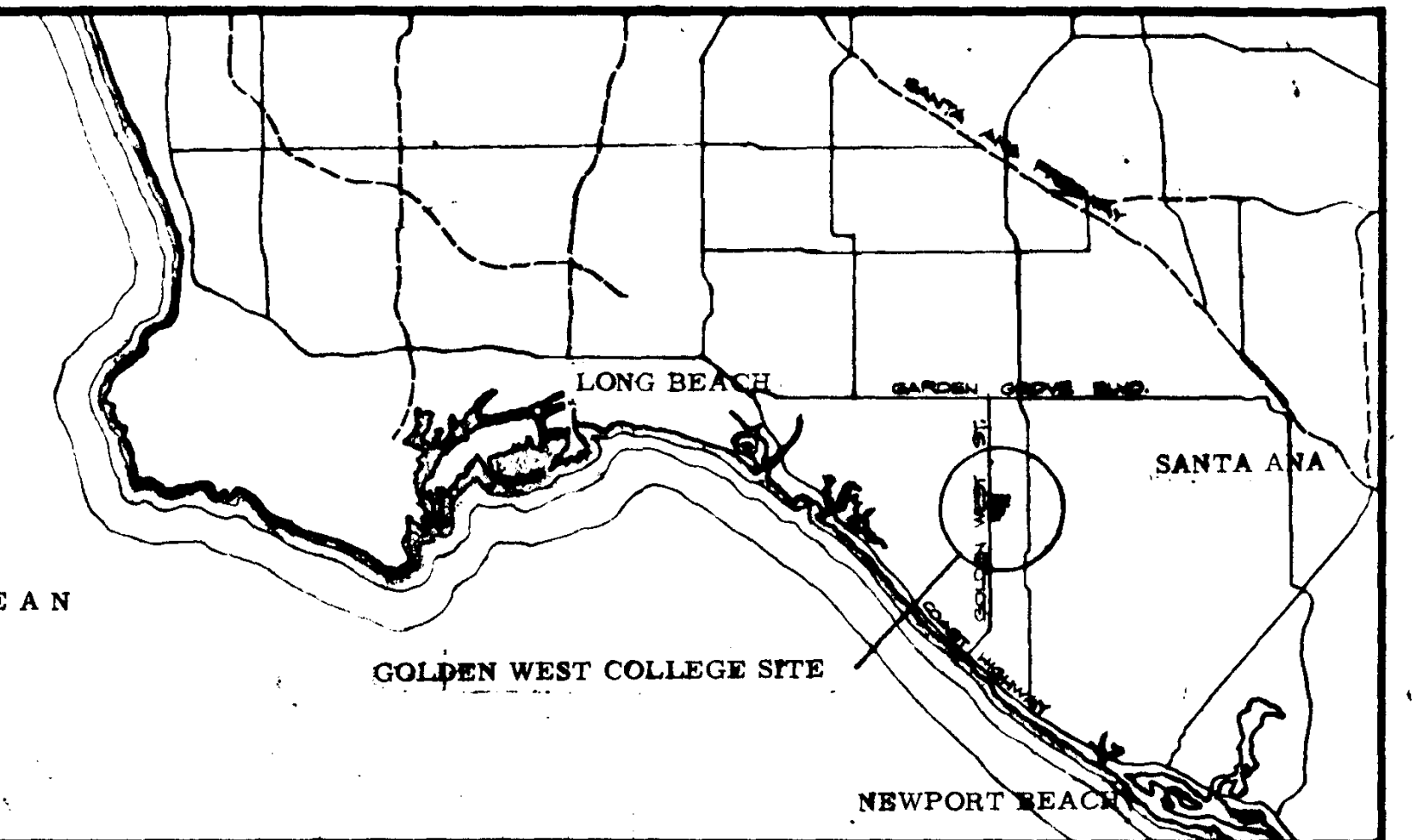

VICINITY MAP

Index & Symbols

Site Plan

A-1.1	Unit 1	First Floor Plan
A-2.1	Unit 2	Second Floor Plan
A-3.1	Unit 3	First and Second Floor Plans
A-3.2	Unit 3	First and Second Floor Plans
A-3.3	Unit 3	First and Second Floor Plans
A-3.4	Unit 3	First and Second Floor Plans
A-3.5	Unit 3	First and Second Floor Plans
A-3.6	Unit 3	First and Second Floor Plans
A-3.7	Unit 3	First and Second Floor Plans
A-3.8	Unit 3	First and Second Floor Plans
A-3.9	Unit 3	First and Second Floor Plans
A-3.10	Unit 3	First and Second Floor Plans
A-3.11	Unit 3	First and Second Floor Plans
A-3.12	Unit 3	First and Second Floor Plans
A-3.13	Unit 3	First and Second Floor Plans
A-3.14	Unit 3	First and Second Floor Plans
A-3.15	Unit 3	First and Second Floor Plans
A-3.16	Unit 3	First and Second Floor Plans

Roof Plans

A-4.1	Unit 1	Roof Plan
A-4.2	Unit 2	Roof Plan
A-4.3	Unit 3	Roof Plan
A-4.4	Unit 3	Roof Plan
A-4.5	Unit 3	Roof Plan
A-4.6	Unit 3	Roof Plan
A-4.7	Unit 3	Roof Plan
A-4.8	Unit 3	Roof Plan
A-4.9	Unit 3	Roof Plan
A-4.10	Unit 3	Roof Plan

Exterior Elevations

A-5.1	Unit 1	Exterior Elevations
A-5.2	Unit 2	Exterior Elevations
A-5.3	Unit 3	Exterior Elevations
A-5.4	Unit 3	Exterior Elevations
A-5.5	Unit 3	Exterior Elevations
A-5.6	Unit 3	Exterior Elevations
A-5.7	Unit 3	Exterior Elevations
A-5.8	Unit 3	Exterior Elevations
A-5.9	Unit 3	Exterior Elevations
A-5.10	Unit 3	Exterior Elevations
A-5.11	Unit 3	Exterior Elevations
A-5.12	Unit 3	Exterior Elevations

Building Sections

A-6.1	Unit 1	Building Section
A-6.2	Unit 2	Building Section

First Floor Reflected Ceiling Plan

A-7.1	Unit 1	First Floor Reflected Ceiling Plan
A-7.2	Unit 2	First Floor Reflected Ceiling Plan
A-7.3	Unit 3	First Floor Reflected Ceiling Plan
A-7.4	Unit 3	First Floor Reflected Ceiling Plan
A-7.5	Unit 3	First Floor Reflected Ceiling Plan
A-7.6	Unit 3	First Floor Reflected Ceiling Plan
A-7.7	Unit 3	First Floor Reflected Ceiling Plan
A-7.8	Unit 3	First Floor Reflected Ceiling Plan
A-7.9	Unit 3	First Floor Reflected Ceiling Plan
A-7.10	Unit 3	First Floor Reflected Ceiling Plan
A-7.11	Unit 3	First Floor Reflected Ceiling Plan
A-7.12	Unit 3	First Floor Reflected Ceiling Plan
A-7.13	Unit 3	First Floor Reflected Ceiling Plan
A-7.14	Unit 3	First Floor Reflected Ceiling Plan
A-7.15	Unit 3	First Floor Reflected Ceiling Plan
A-7.16	Unit 3	First Floor Reflected Ceiling Plan

Exterior Elevations

A-8.1	Unit 1	Exterior Elevations
A-8.2	Unit 2	Exterior Elevations
A-8.3	Unit 3	Exterior Elevations
A-8.4	Unit 3	Exterior Elevations
A-8.5	Unit 3	Exterior Elevations
A-8.6	Unit 3	Exterior Elevations
A-8.7	Unit 3	Exterior Elevations
A-8.8	Unit 3	Exterior Elevations
A-8.9	Unit 3	Exterior Elevations
A-8.10	Unit 3	Exterior Elevations
A-8.11	Unit 3	Exterior Elevations
A-8.12	Unit 3	Exterior Elevations
A-8.13	Unit 3	Exterior Elevations
A-8.14	Unit 3	Exterior Elevations

Typical Wall Sections

A-9.1	Unit 1	Typical Wall Section
A-9.2	Unit 2	Typical Wall Section
A-9.3	Unit 3	Typical Wall Section

Typical Stairs and Dumbwaiters

A-10.1	Unit 1	Typical Stairs and Dumbwaiters
A-10.2	Unit 2	Typical Stairs and Dumbwaiters
A-10.3	Unit 3	Typical Stairs and Dumbwaiters

Typical Load Center

A-11.1	Unit 1	Typical Load Center
A-11.2	Unit 2	Typical Load Center
A-11.3	Unit 3	Typical Load Center

Typical Concrete Details

A-12.1	Unit 1	Typical Concrete Details
A-12.2	Unit 2	Typical Concrete Details
A-12.3	Unit 3	Typical Concrete Details

Periodic Chart & Speaker Details

A-13.1	Unit 1	Periodic Chart & Speaker Details
A-13.2	Unit 2	Periodic Chart & Speaker Details
A-13.3	Unit 3	Periodic Chart & Speaker Details

Parking Lot Plans & Details

A-14.1	Unit 1	Parking Lot Plans & Details
A-14.2	Unit 2	Parking Lot Plans & Details
A-14.3	Unit 3	Parking Lot Plans & Details

Swimming Pool, Floor Plans

A-15.1	Unit 1	Swimming Pool, Floor Plans
A-15.2	Unit 2	Swimming Pool, Floor Plans
A-15.3	Unit 3	Swimming Pool, Floor Plans

Swimming Pool, Building Sections

A-16.1	Unit 1	Swimming Pool, Building Sections
A-16.2	Unit 2	Swimming Pool, Building Sections
A-16.3	Unit 3	Swimming Pool, Building Sections

Swimming Pool, Details

A-17.1	Unit 1	Swimming Pool, Details
A-17.2	Unit 2	Swimming Pool, Details
A-17.3	Unit 3	Swimming Pool, Details

Kitchen Equipment, Plans

A-18.1	Unit 1	Kitchen Equipment, Plans
A-18.2	Unit 2	Kitchen Equipment, Plans
A-18.3	Unit 3	Kitchen Equipment, Plans

Kitchen Equipment, Details

A-19.1	Unit 1	Kitchen Equipment, Details
A-19.2	Unit 2	Kitchen Equipment, Details
A-19.3	Unit 3	Kitchen Equipment, Details

Grading Plans, Key Map

C-1	Grading Plans, Area 1
C-2	Grading Plans, Area 2
C-3	Grading Plans, Area 3
C-4	Grading Plans, Area 4
C-5	Grading Plans, Area 5
C-6	Grading Plans, Area 6
C-7	Grading Plans, Area 7
C-8	Grading Plans, Area 8
C-9	Grading Plans, Area 9
C-10	Grading Plans, Area 10
C-11	Grading Plans, Area 11
C-12	Grading Plans, Area 12
C-13	Grading Plans, Area 13

STRUCTURAL

Unit 1 Foundation Plan

S-1.1	Unit 1	Foundation Plan
S-1.2	Unit 1	Foundation Plan
S-1.3	Unit 1	Foundation Plan
S-1.4	Unit 1	Foundation Plan
S-1.5	Unit 1	Foundation Plan
S-1.6	Unit 1	Foundation Plan
S-1.7	Unit 1	Foundation Plan
S-1.8	Unit 1	Foundation Plan
S-1.9	Unit 1	Foundation Plan
S-1.10	Unit 1	Foundation Plan
S-1.11	Unit 1	Foundation Plan
S-1.12	Unit 1	Foundation Plan
S-1.13	Unit 1	Foundation Plan
S-1.14	Unit 1	Foundation Plan
S-1.15	Unit 1	Foundation Plan
S-1.16	Unit 1	Foundation Plan
S-1.17	Unit 1	Foundation Plan
S-1.18	Unit 1	Foundation Plan
S-1.19	Unit 1	Foundation Plan
S-1.20	Unit 1	Foundation Plan
S-1.21	Unit 1	Foundation Plan
S-1.22	Unit 1	Foundation Plan
S-1.23	Unit 1	Foundation Plan
S-1.24	Unit 1	Foundation Plan
S-1.25	Unit 1	Foundation Plan
S-1.26	Unit 1	Foundation Plan
S-1.27	Unit 1	Foundation Plan
S-1.28	Unit 1	Foundation Plan
S-1.29	Unit 1	Foundation Plan
S-1.30	Unit 1	Foundation Plan
S-1.31	Unit 1	Foundation Plan
S-1.32	Unit 1	Foundation Plan
S-1.33	Unit 1	Foundation Plan
S-1.34	Unit 1	Foundation Plan
S-1.35	Unit 1	Foundation Plan
S-1.36	Unit 1	Foundation Plan
S-1.37	Unit 1	Foundation Plan
S-1.38	Unit 1	Foundation Plan

Unit 2 Structural Elevations

S-2.1	Unit 2	Structural Elevations
S-2.2	Unit 2	Structural Elevations
S-2.3	Unit 2	Structural Elevations
S-2.4	Unit 2	Structural Elevations
S-2.5	Unit 2	Structural Elevations
S-2.6	Unit 2	Structural Elevations
S-2.7	Unit 2	Structural Elevations
S-2.8	Unit 2	Structural Elevations
S-2.9	Unit 2	Structural Elevations
S-2.10	Unit 2	Structural Elevations
S-2.11	Unit 2	Structural Elevations
S-2.12	Unit 2	Structural Elevations
S-2.13	Unit 2	Structural Elevations
S-2.14	Unit 2	Structural Elevations
S-2.15	Unit 2	Structural Elevations
S-2.16	Unit 2	Structural Elevations
S-2.17	Unit 2	Structural Elevations
S-2.18	Unit 2	Structural Elevations
S-2.19	Unit 2	Structural Elevations
S-2.20	Unit 2	Structural Elevations
S-2.21	Unit 2	Structural Elevations
S-2.22	Unit 2	Structural Elevations
S-2.23	Unit 2	Structural Elevations
S-2.24	Unit 2	Structural Elevations
S-2.25	Unit 2	Structural Elevations
S-2.26	Unit 2	Structural Elevations
S-2.27	Unit 2	Structural Elevations
S-2.28	Unit 2	Structural Elevations
S-2.29	Unit 2	Structural Elevations
S-2.30	Unit 2	Structural Elevations
S-2.31	Unit 2	Structural Elevations
S-2.32	Unit 2	Structural Elevations
S-2.33	Unit 2	Structural Elevations
S-2.34	Unit 2	Structural Elevations
S-2.35	Unit 2	Structural Elevations
S-2.36	Unit 2	Structural Elevations
S-2.37	Unit 2	Structural Elevations
S-2.38	Unit 2	Structural Elevations

Unit 3 Structural Elevations

S-3.1	Unit 3	Structural Elevations
S-3.2	Unit 3	Structural Elevations
S-3.3	Unit 3	Structural Elevations
S-3.4	Unit 3	Structural Elevations
S-3.5	Unit 3	Structural Elevations
S-3.6	Unit 3	Structural Elevations
S-3.7	Unit 3	Structural Elevations
S-3.8	Unit 3	Structural Elevations
S-3.9	Unit 3	Structural Elevations
S-3.10	Unit 3	Structural Elevations
S-3.11	Unit 3	Structural Elevations
S-3.12	Unit 3	Structural Elevations
S-3.13	Unit 3	Structural Elevations
S-3.14	Unit 3	Structural Elevations
S-3.15	Unit 3	Structural Elevations
S-3.16	Unit 3	Structural Elevations
S-3.17	Unit 3	Structural Elevations
S-3.18	Unit 3	Structural Elevations
S-3.19	Unit 3	Structural Elevations
S-3.20	Unit 3	Structural Elevations
S-3.21	Unit 3	Structural Elevations
S-3.22	Unit 3	Structural Elevations
S-3.23	Unit 3	Structural Elevations
S-3.24	Unit 3	Structural Elevations
S-3.25	Unit 3	Structural Elevations
S-3.26	Unit 3	Structural Elevations
S-3.27	Unit 3	Structural Elevations
S-3.28	Unit 3	Structural Elevations
S-3.29	Unit 3	Structural Elevations
S-3.30	Unit 3	Structural Elevations
S-3.31	Unit 3	Structural Elevations
S-3.32	Unit 3	Structural Elevations
S-3.33	Unit 3	Structural Elevations
S-3.34	Unit 3	Structural Elevations
S-3.35	Unit 3	Structural Elevations
S-3.36	Unit 3	Structural Elevations
S-3.37	Unit 3	Structural Elevations
S-3.38	Unit 3	Structural Elevations

PLUMBING

P-1.1	Unit 1	Plumbing Details
P-1.2	Unit 2	Plumbing Details
P-1.3	Unit 3	Plumbing Details
P-1.4	Unit 3	Plumbing Details

MECHANICAL

M-1.1	Unit 1	Mechanical Details
M-1.2	Unit 2	Mechanical Details
M-1.3	Unit 3	Mechanical Details
M-1.4	Unit 3	Mechanical Details
M-1.5	Unit 3	Mechanical Details
M-1.6	Unit 3	Mechanical Details
M-1.7	Unit 3	Mechanical Details
M-1.8	Unit 3	Mechanical Details
M-1.9	Unit 3	Mechanical Details
M-1.10	Unit 3	Mechanical Details
M-1.11	Unit 3	Mechanical Details
M-1.12	Unit 3	Mechanical Details
M-1.13	Unit 3	Mechanical Details
M-1.14	Unit 3	Mechanical Details
M-1.15	Unit 3	Mechanical Details

ELECTRICAL

E-1.1	Unit 1	Electrical Details
E-1.2	Unit 2	Electrical Details
E-1.3	Unit 3	Electrical Details
E-1.4	Unit 3	Electrical Details
E-1.5	Unit 3	Electrical Details
E-1.6	Unit 3	Electrical Details
E-1.7	Unit 3	Electrical Details
E-1.8	Unit 3	Electrical Details
E-1.9	Unit 3	Electrical Details
E-1.10	Unit 3	Electrical Details
E-1.11	Unit 3	Electrical Details
E-1.12	Unit 3	Electrical Details
E-1.13	Unit 3	Electrical Details
E-1.14	Unit 3	Electrical Details
E-1.15	Unit 3	Electrical Details
E-1.16	Unit 3	Electrical Details
E-1.17	Unit 3	Electrical Details
E-1.18	Unit 3	Electrical Details
E-1.19	Unit 3	Electrical Details
E-1.20	Unit 3	Electrical Details
E-1.21	Unit 3	Electrical Details
E-1.22	Unit 3	Electrical Details
E-1.23	Unit 3	Electrical Details
E-1.24	Unit 3	Electrical Details
E-1.25	Unit 3	Electrical Details
E-1.26	Unit 3	Electrical Details
E-1.27	Unit 3	Electrical Details
E-1.28	Unit 3	Electrical Details
E-1.29	Unit 3	Electrical Details
E-1.30	Unit 3	Electrical Details
E-1.31	Unit 3	Electrical Details
E-1.32	Unit 3	Electrical Details
E-1.33	Unit 3	Electrical Details
E-1.34	Unit 3	Electrical Details
E-1.35	Unit 3	Electrical Details
E-1.36	Unit 3	Electrical Details
E-1.37	Unit 3	Electrical Details
E-1.38	Unit 3	Electrical Details

GRID LINE REFERENCE	Grid Number or Letter
MATCH LINE REFERENCE	Target indicates where plan is broken
DETAIL REFERENCE	Detail Number Sheet Number on which detail is shown on drawings.
DETAIL REFERENCE	Detail Number Sheet Number on which detail is shown on drawings.
WALL SECTION REFERENCE	Section Number Sheet Number on which section is shown on drawings.
BUILDING SECTION REFERENCE	Section Number Sheet Number on which section is shown on drawings.
ROOM REFERENCE AND INTERIOR ELEVATION REF.	Room Number Interior Elevation Sheet Number
DOOR REFERENCE	Door Number - See schedule Frame conditions - See schedule
REVISION REFERENCE	Revision Number - See brief in title block
CASEWORK REFERENCE	Lab Equip. Type and Dimensions Sheet number in Lab. Equip. detail Section 15, on which detail 15.14 is shown for utility references see detail sheet 15.1

REFERENCE SYMBOLS

CONCRETE WALL
METAL STUD AND PLASTER PARTITION - 4" TYPICAL, OTHER SIZES AS NOTED OR DETAILED
METAL STUD AND PLASTER PARTITION - ON CONCRETE CURB
METAL STUD AND PLASTER PARTITION - 2 1/2" STAGGERED, WITH INSULATION
WINDOW WALL OR GLAZED PARTITION
WIRE MESH PARTITION
REFLECTED CEILING PLAN, METAL STUD AND PLASTER PARTITION, PLASTER BOTH SIDES TO BOTTOM OF CONCRETE JOINT
REFLECTED CEILING PLAN, METAL STUD AND PLASTER PARTITION, NO PLASTER ABOVE CEILING
NOTE: ALL BUILDINGS TYPE II CONSTRUCTION

DRAWING INDEX

DRAWING LEGEND

STRUCTURAL ENGINEERS & ARCHITECTS RANDOLPH & JOHNSON J. A. MARTIN & ASSOCIATES MECHANICAL ENGINEERS RALPH E. PHILLIPS, INC. ELECTRICAL ENGINEERS RALPH E. PHILLIPS, INC. CIVIL ENGINEERS G. SHURMAN & ASSOCIATES MOFFATT & RICHOL		DESIGNED J. A. MARTIN DRAWN BY J. A. MARTIN CHECKED BY J. A. MARTIN APPROVED J. A. MARTIN	ASSOCIATED ARCHITECTS: WILLIAM L. FERREIRA & ASSOCIATES A. QUINCY JONES-FREDERICK E. EMMONS & ASSOCIATES BL
---	--	--	--

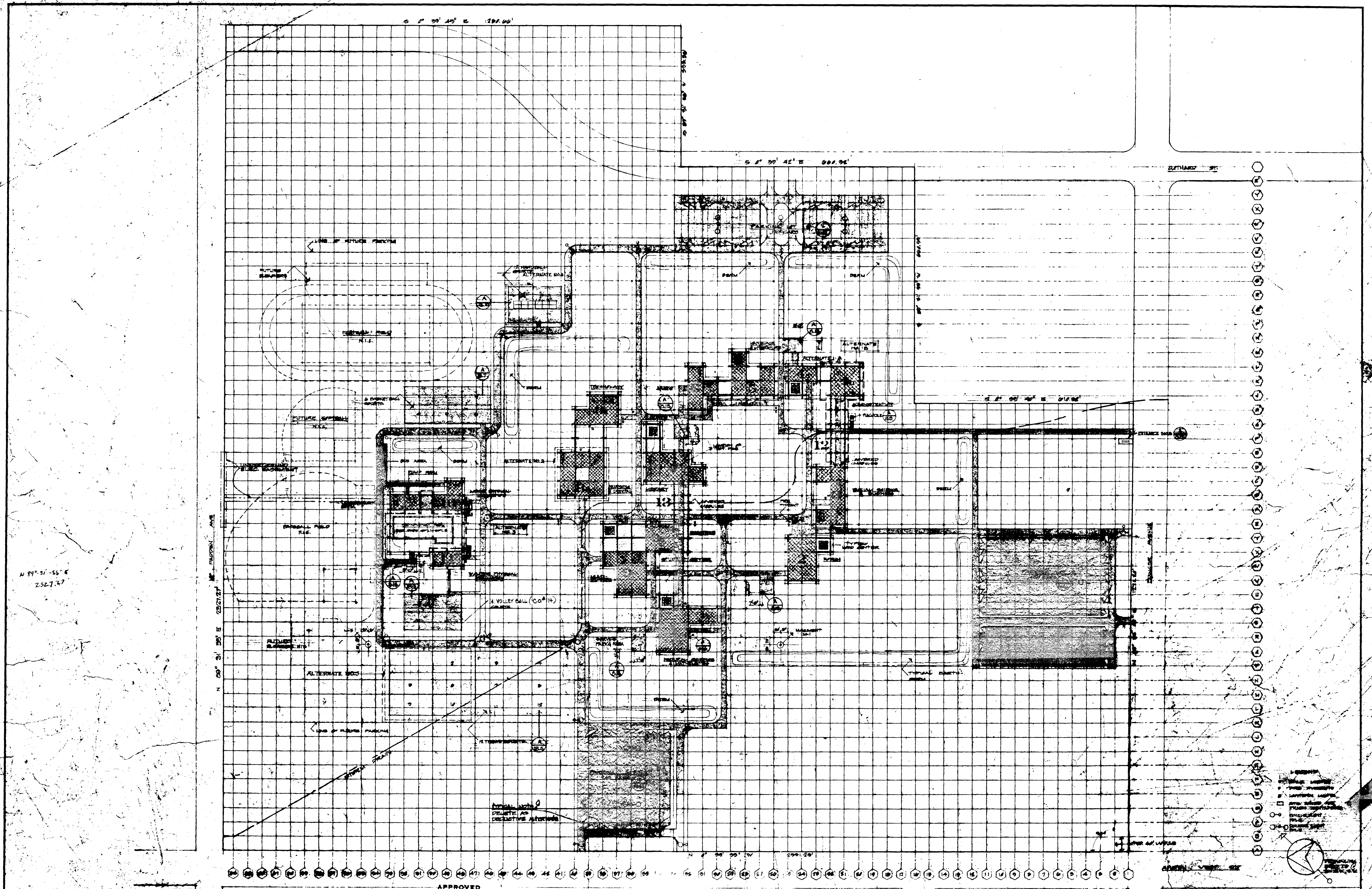

STRUCTURAL ENGINEER RANDOLPH & JOHNSON J.A. MARTIN & ASSOCIATES ARCHITECTS RALPH E. PHILLIPS, INC. RALPH E. PHILLIPS, INC. G. SHEDMAN & ASSOCIATES HOFFMAN & SIOGAARD		DESIGNED J.W. G.W.J. DRAWN BY V.B. CHECKED BY S.	ARCHITECT WILLIAM L. PEREIRA & ASSOCIATES A. QUINCY JONES-FREDERICK E. EMMONS & ASSOCIATES BLUROCK ELLERBROEK & ASSOCIATES URBANUS SQUARE MACARTHUR BOULEVARD AT FORD ROAD CORONA DEL MAR, CALIFORNIA TELEPHONE 714/475-2840	APPROVED STATE FIRE MARSHAL STATE OF CALIFORNIA DATE: JUN 21 1965 25874 APPROVED MAY 5 - 1965	SITE PLAN GOLDEN WEST COLLEGE HUNTINGTON BEACH, CALIFORNIA ORANGE COAST JUNIOR COLLEGE DISTRICT	SHEET 104 15 JUN 1965 A21
---	--	---	---	--	--	------------------------------------

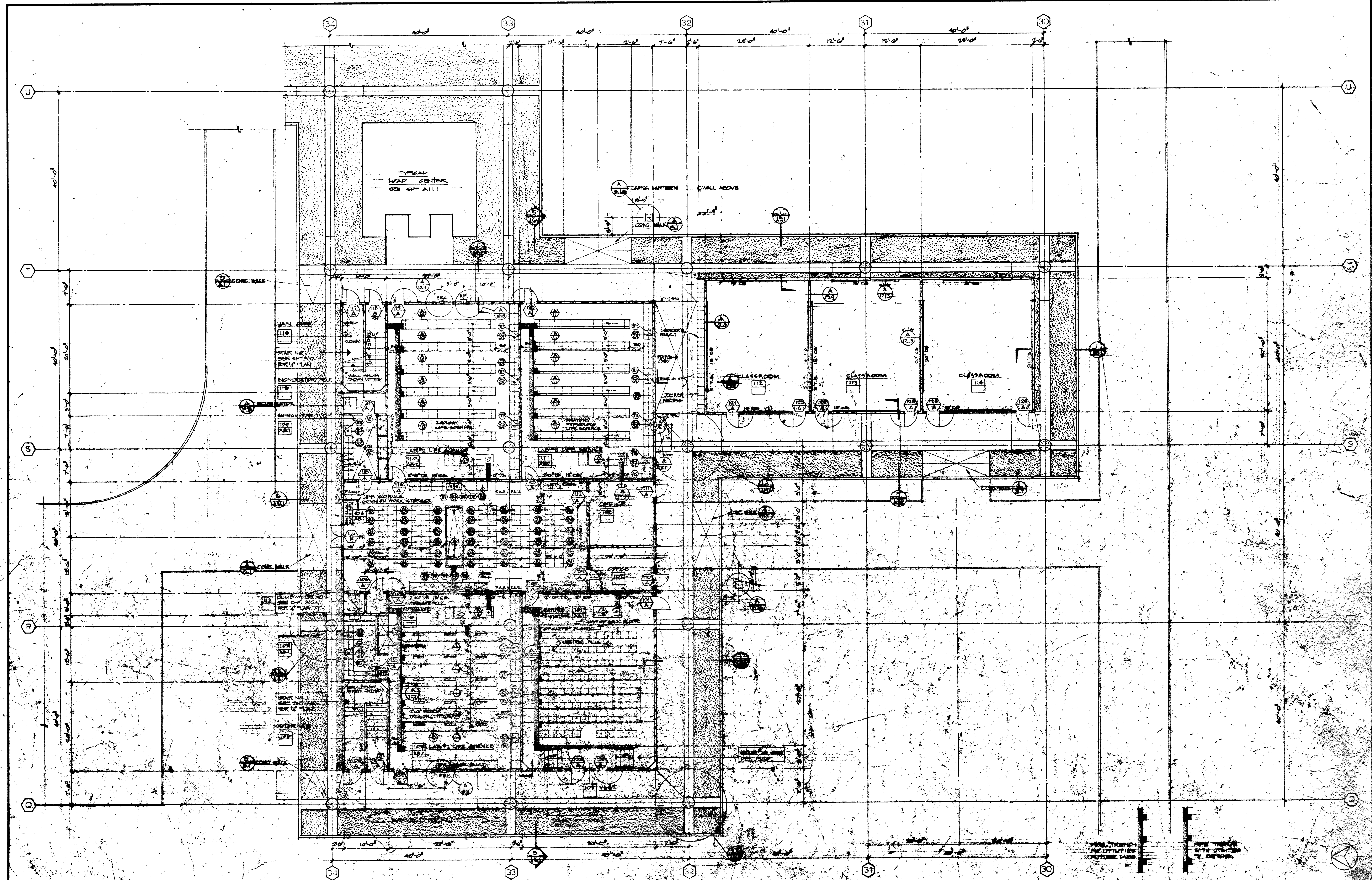

FIRST FLOOR

STRUCTURE ENGINEER RANDOW & JOHNSON J. A. RANDOW & ASSOCIATES		DESIGNED JWL R.S.	ARCHITECT WILLIAM L. FERREIRA & ASSOCIATES A. QUINCY JONES-FREDERICK & ASSOCIATES BLUROCK ELLERBROCK & ASSOCIATES	APPROVED STATE FIRE MARSHAL STATE OF CALIFORNIA DATE JUN 21 1962 125874 APPROVED JUN 21 1962	ASSOCIATED ARCHITECTS: WILLIAM L. FERREIRA & ASSOCIATES A. QUINCY JONES-FREDERICK & ASSOCIATES BLUROCK ELLERBROCK & ASSOCIATES URBANUS SQUARE MACARTHUR BOULEVARD AT FORD ROAD TELEPHONE: 714/675-2649 CORONA DEL MAR, CALIFORNIA	GOLDEN WEST COLLEGE HUNTINGTON BEACH, CALIFORNIA ORANGE COAST JUNIOR COLLEGE DISTRICT	UNIT I NO UNDERGROUND FLOOR PLAN	SCALE 1/8" = 1'-0" DATE 12-1-62
MECHANICAL ENGINEER RALPH E. PHILLIPS, INC.		CHECKED BY K.B.	ENGINEER RALPH E. PHILLIPS, INC.	REVISIONS				
ELECTRICAL ENGINEER RALPH E. PHILLIPS, INC.								
CIVIL ENGINEER O. SHURMAN & ASSOCIATES MOFFATT & NICHOL								

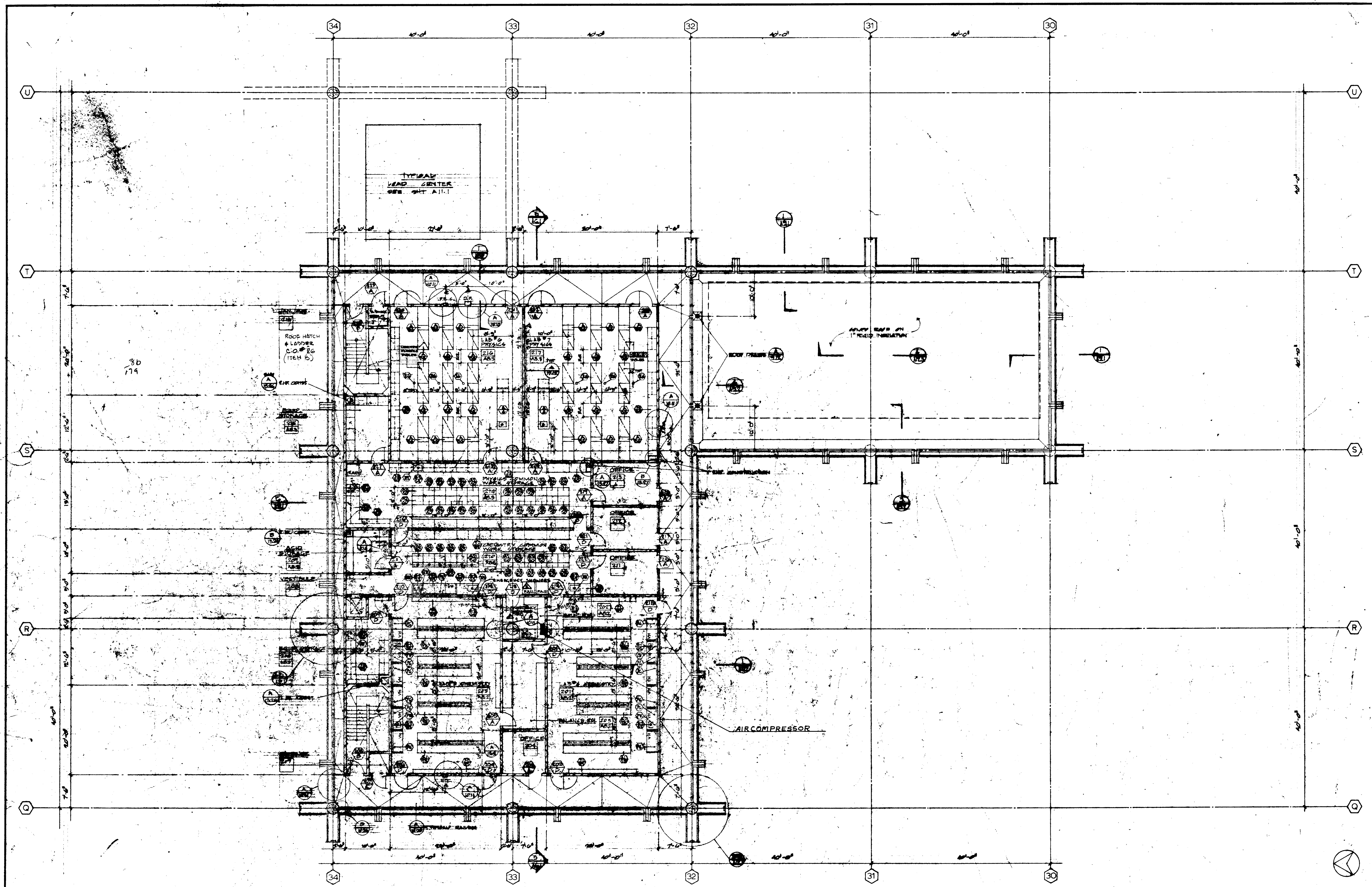

<p>REVISIONS</p> <table border="1"> <tr> <th>NO.</th> <th>DATE</th> <th>DESCRIPTION</th> </tr> <tr> <td>1</td> <td></td> <td></td> </tr> <tr> <td>2</td> <td></td> <td></td> </tr> <tr> <td>3</td> <td></td> <td></td> </tr> <tr> <td>4</td> <td></td> <td></td> </tr> <tr> <td>5</td> <td></td> <td></td> </tr> <tr> <td>6</td> <td></td> <td></td> </tr> <tr> <td>7</td> <td></td> <td></td> </tr> <tr> <td>8</td> <td></td> <td></td> </tr> <tr> <td>9</td> <td></td> <td></td> </tr> <tr> <td>10</td> <td></td> <td></td> </tr> </table>										NO.	DATE	DESCRIPTION	1			2			3			4			5			6			7			8			9			10			<p>STRUCTURAL ENGINEERS BRANDOW & JOHNSON J.A. MARTIN & ASSOCIATES</p> <p>MECHANICAL ENGINEERS RALPH E. PHILLIPS, INC.</p> <p>ELECTRICAL ENGINEERS RALPH E. PHILLIPS, INC.</p> <p>CIVIL ENGINEERS O. SHUTMAN & ASSOCIATES MOFFATT & NICKOL</p>										<p>DESIGNED JML 12/1</p> <p>DRAWN BY K.B.</p> <p>CHECKED BY K.B.</p>										<p>ARCHITECT WILLIAM L. PEREIRA</p> <p>ENGINEER</p> <p>COLLEGE</p>										<p>APPROVED STATE FIRE MARSHAL STATE OF CALIFORNIA DATE JUN 21 1965</p> <p>25874 APPROVED JUN 21 1965</p>										<p>ASSOCIATED ARCHITECTS: WILLIAM L. PEREIRA & ASSOCIATES A. QUINCY JONES-FREDERICK E. EMMONS & ASSOCIATES BLUROCK ELLERBROCK & ASSOCIATES</p> <p>URBANUS SQUARE • MACARTHUR BOULEVARD AT FIRD ROAD TELEPHONE 714/675-2640 • CORONA DEL MAR, CALIFORNIA</p>										<p>GOLDEN WEST COLLEGE HUNTINGTON BEACH, CALIFORNIA ORANGE COAST JUNIOR COLLEGE DISTRICT</p>										<p>SECOND FLOOR</p>										<p>UNIT 1</p>										<p>FLOOR PLAN</p>										<p>SCALE 1/8" = 1'</p>										<p>JOB NO. 100-1</p>										<p>DATE 15 JUN 1965</p>										<p>SHEET NO. A 3.2</p>									
NO.	DATE	DESCRIPTION																																																																																																																																																																										
1																																																																																																																																																																												
2																																																																																																																																																																												
3																																																																																																																																																																												
4																																																																																																																																																																												
5																																																																																																																																																																												
6																																																																																																																																																																												
7																																																																																																																																																																												
8																																																																																																																																																																												
9																																																																																																																																																																												
10																																																																																																																																																																												

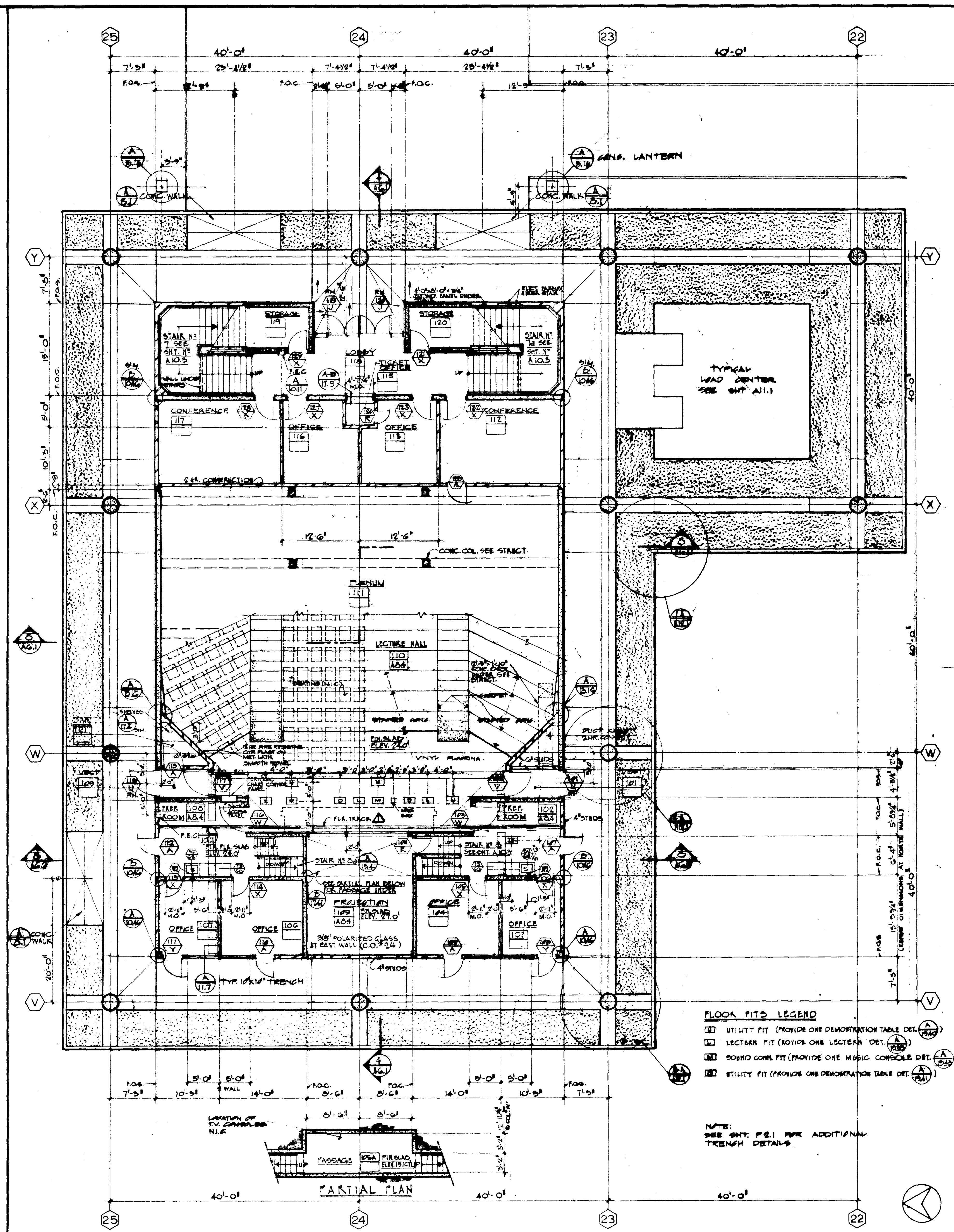
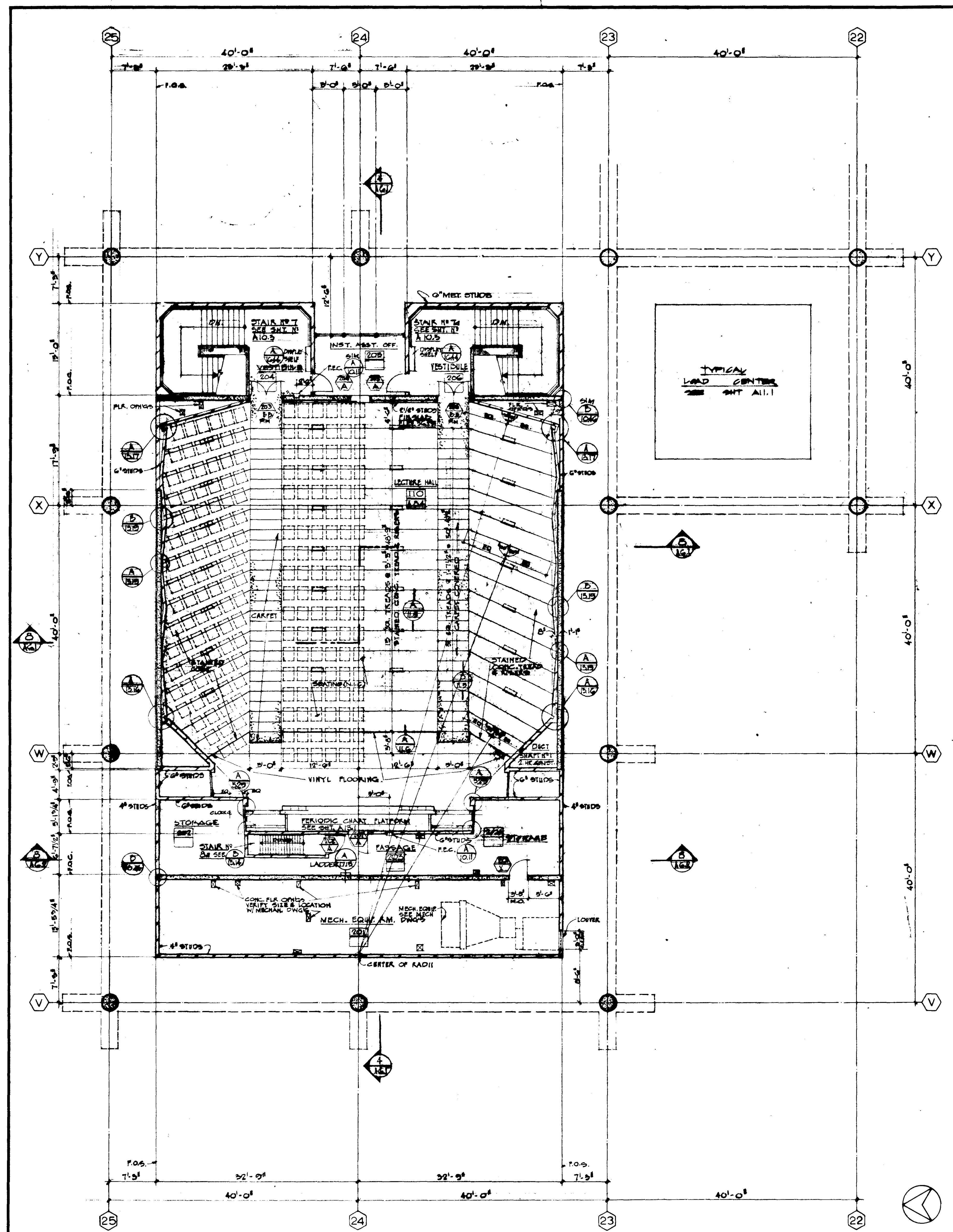

- FLOOR FITS LEGEND**
- 1. UTILITY FIT (PROVIDE ONE DEMONSTRATION TABLE DET. 1/24)
 - 2. LECTURE FIT (PROVIDE ONE LECTURE DET. 1/24)
 - 3. SOUND COM. FIT (PROVIDE ONE MUSIC CONSOLE DET. 1/24)
 - 4. UTILITY FIT (PROVIDE ONE DEMONSTRATION TABLE DET. 1/24)

NOTE: SEE SHIT P.2.1 FOR ADDITIONAL TRENCH DETAILS

SECOND FLOOR				FIRST FLOOR			
STRUCTURAL ENGINEERS BRANDOW & JOHNSTON J.A. MARTIN & ASSOCIATES		DESIGNED JUL RJ	ARCHITECT WILLIAM L. FERREIRA & ASSOCIATES	APPROVED STATE FIRE MARSHAL STATE OF CALIFORNIA DATE: JUN 21 1965		UNIT 2 NO UNDERGROUND FLOOR PLANS	
MECHANICAL ENGINEERS RALPH E. PHILLIPS, INC.		DRAWN BY W. PAKGALSKAS	ENGINEER	ASSOCIATED ARCHITECTS: WILLIAM L. FERREIRA & ASSOCIATES A. QUINCY JONES-FREDERICK E. EMMONS & ASSOCIATES BLUROCK ELLERBROEK & ASSOCIATES		JOB NO. 100-1	
ELECTRICAL ENGINEERS RALPH E. PHILLIPS, INC.		CHECKED BY RM	COLLEGE	URBANUS SQUARE • MACARTHUR BOULEVARD AT FORD ROAD TELEPHONE 714/675-2640 • CORONA DEL MAR, CALIFORNIA		DATE JUN 1965 SHEET NO. A 3.3	
CIVIL ENGINEERS G. SHUKMAN & ASSOCIATES MOFFATT & NICHOL		REVISIONS					

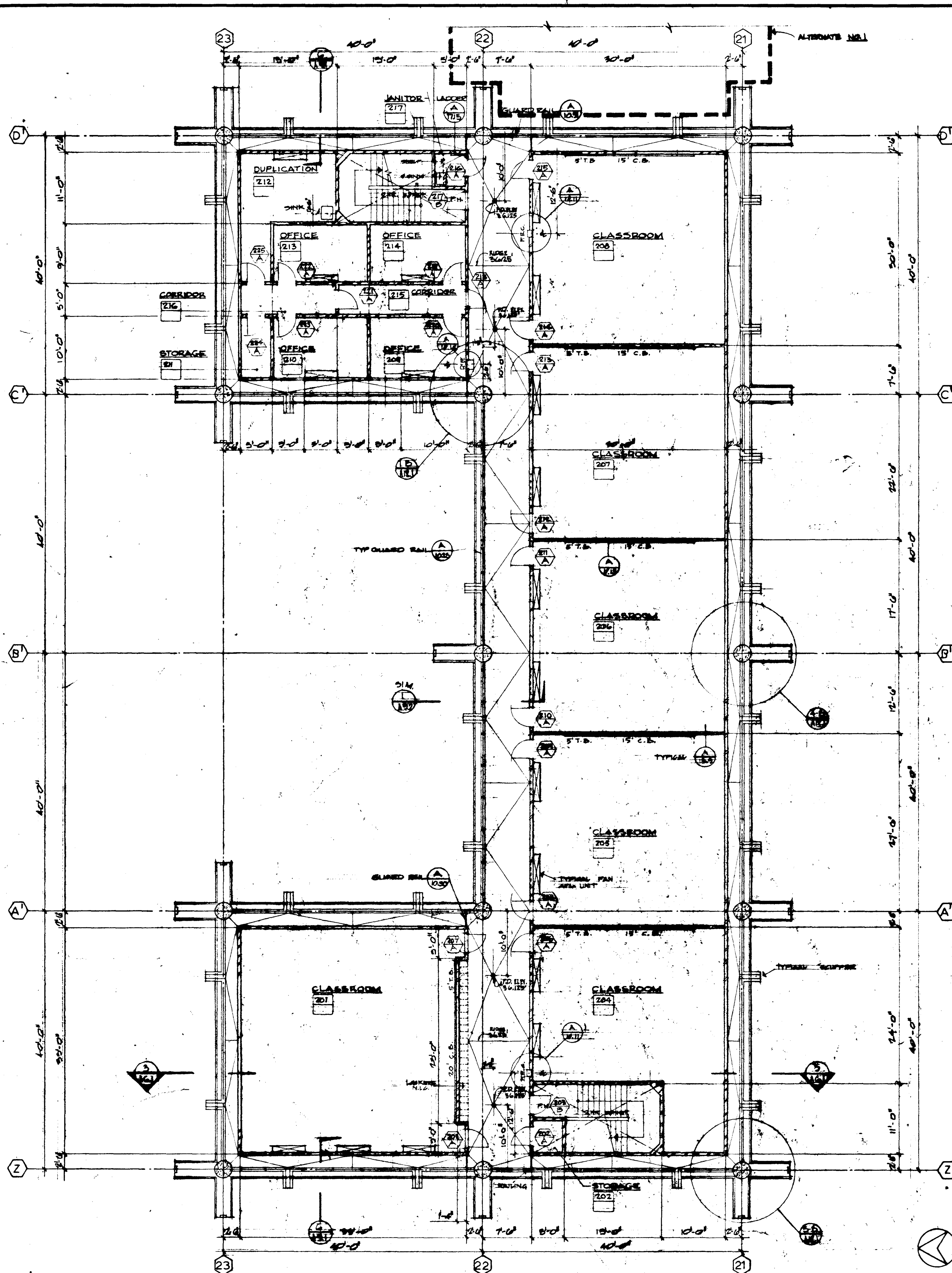

SECOND FLOOR

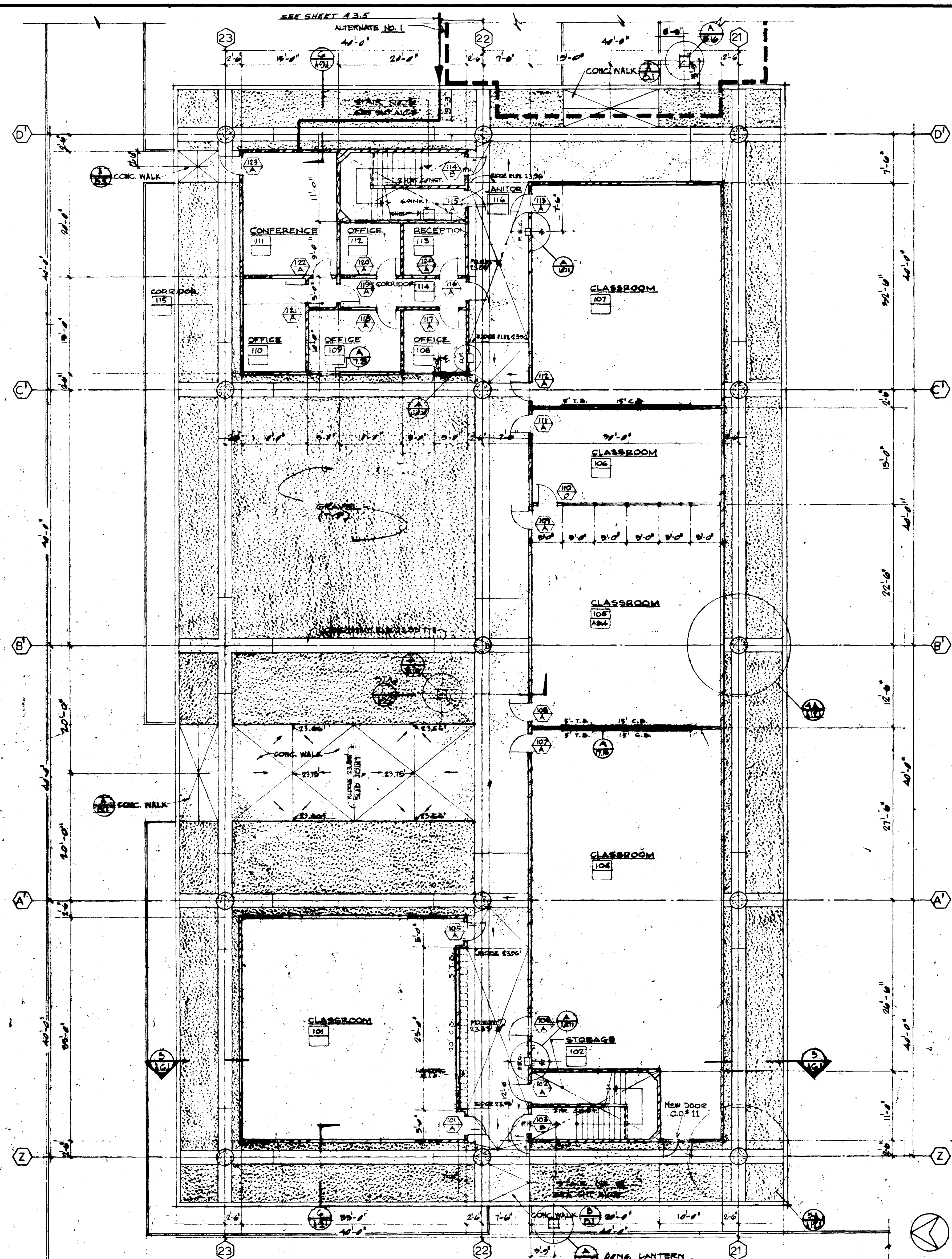

FIRST FLOOR UNDERGROUND AIR PIPING

NO.	REVISIONS
1	
2	
3	
4	
5	
6	
7	
8	
9	
10	

DESIGNED JUL R.J.	ARCHITECT WILLIAM L. PEREIRA
DRAWN BY W. PADGALSKAS	ENGINEER COLLEGE
CHECKED BY P.M.	

APPROVED
STATE FIRE MARSHAL
STATE OF CALIFORNIA
DATE JUN 21 1965
25874 APPROVED JUN 21 1965

ASSOCIATED ARCHITECTS:
WILLIAM L. PEREIRA & ASSOCIATES
A. QUINCY JONES-FREDERICK R. ENMONS & ASSOCIATES
BLUROCK MILLERBROOK & ASSOCIATES
URBANUS SQUARE • MACARTHUR BOULEVARD AT FORD ROAD
TELEPHONE 714/678-2640 • CORONA DEL MAR, CALIFORNIA

GOLDEN WEST COLLEGE
HUNTINGTON BEACH, CALIFORNIA
ORANGE COAST JUNIOR COLLEGE DISTRICT

UNIT 3	SCALE 1/8" = 1'
FLOOR PLANS	JUN 1965
	SHEET NO. A 3.4

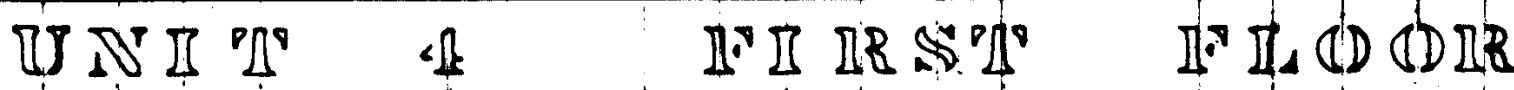

GOLDEN WEST COLLEGE
HUNTINGTON BEACH, CALIFORNIA
ORANGE COAST JUNIOR COLLEGE DISTRICT

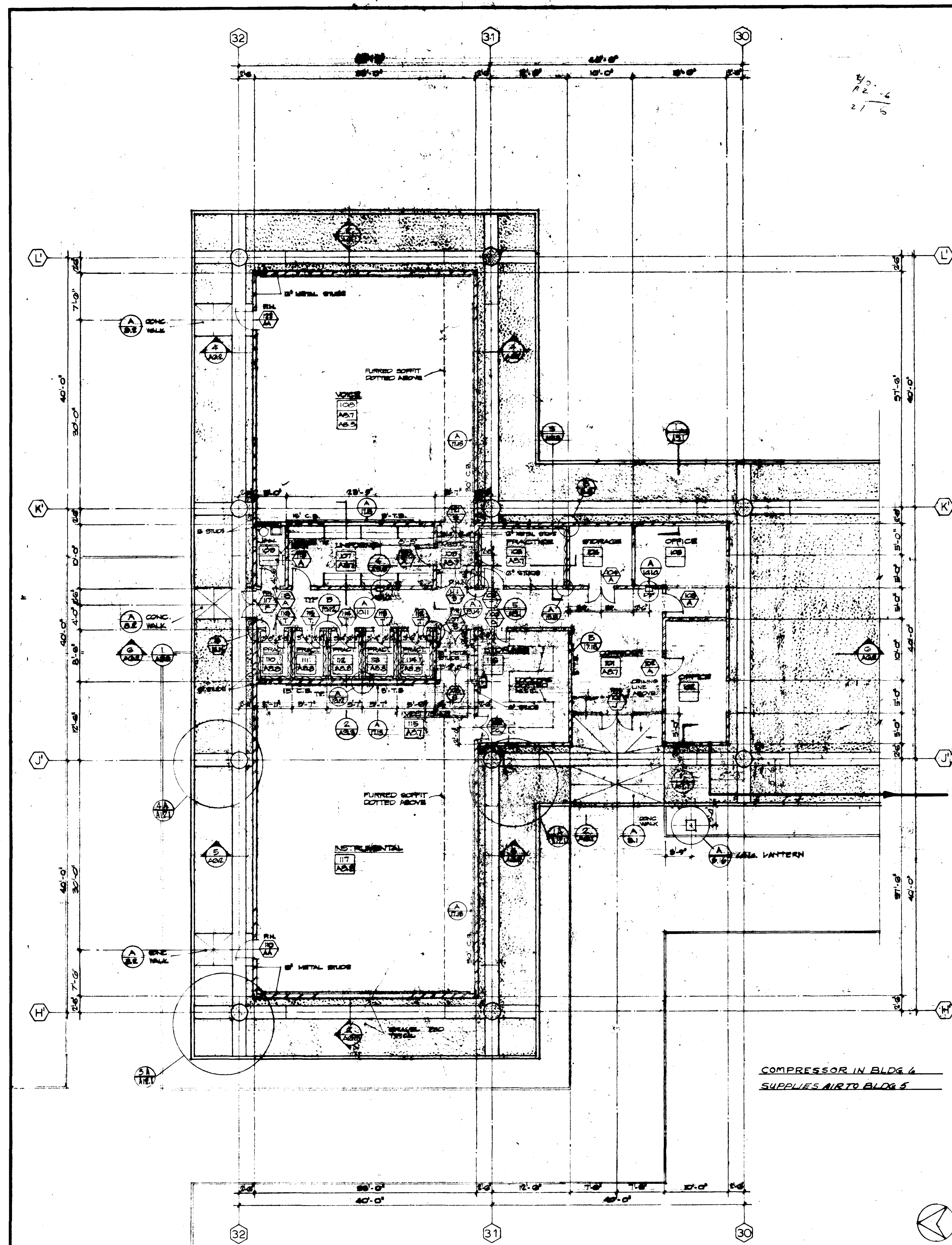

UNIT G FIRST FLOOR

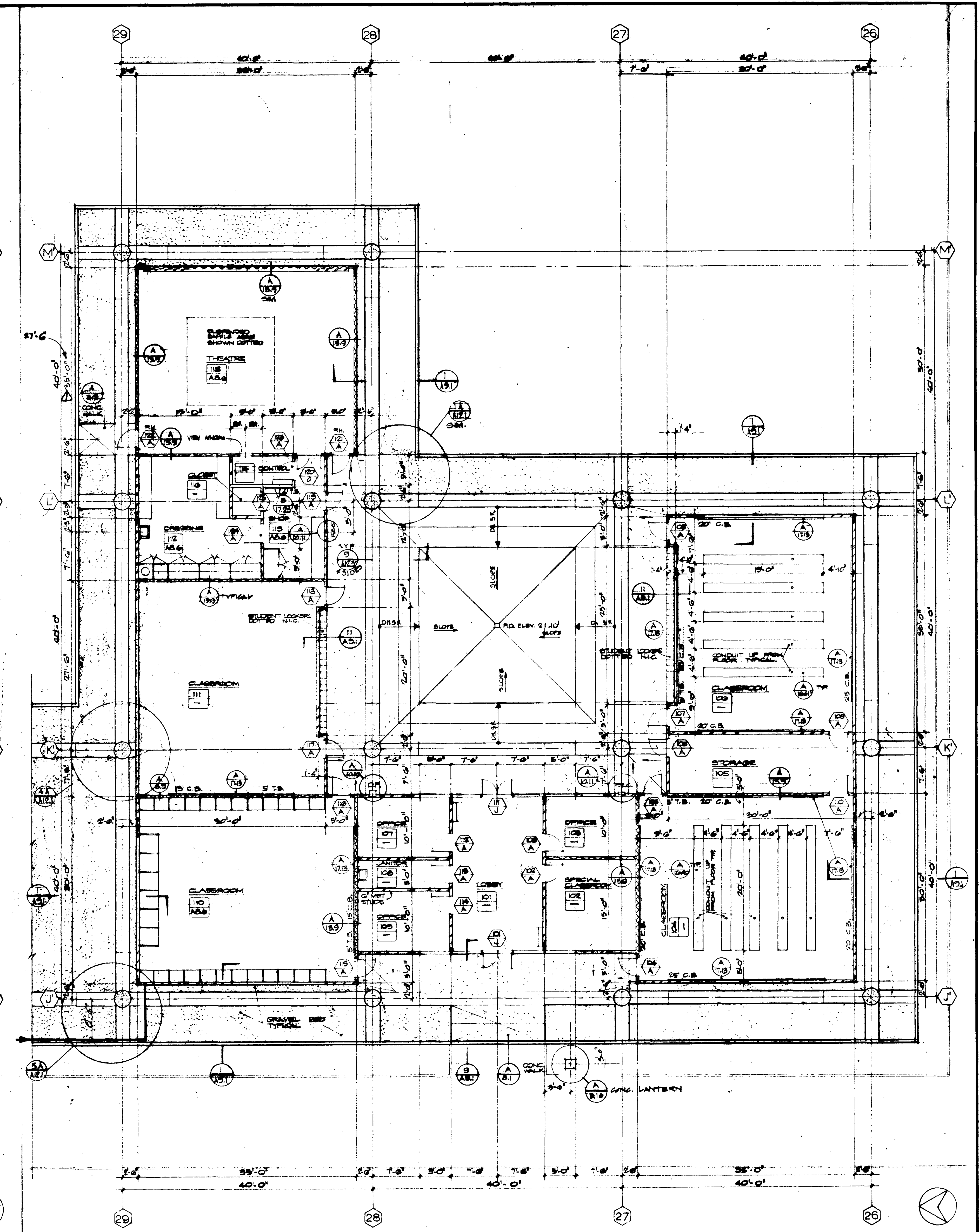

UNIT 5 FIRST FLOOR

REVISIONS 1. CORRECTED 2. CORRECTED 3. CORRECTED 4. CORRECTED 5. CORRECTED 6. CORRECTED 7. CORRECTED 8. CORRECTED 9. CORRECTED 10. CORRECTED				STRUCTURAL ENGINEERS BRADY & JOHNSON J.A. MARTIN & ASSOCIATES MECHANICAL ENGINEERS RALPH E. PHILLIPS, INC. ELECTRICAL ENGINEERS RALPH E. PHILLIPS, INC. CIVIL ENGINEERS G. SHURMAN & ASSOCIATES MOFFATT & NICHOL				DESIGNED JUL 22 53 DRAWN BY K.S. M.M. CHECKED BY [Signature] DATE JUN 21 1955				APPROVED STATE FIRE MARSHAL STATE OF CALIFORNIA JUN 21 1955 25874 APPROVED JUN 21 1955				ASSOCIATED ARCHITECTS: WILLIAM L. PEREIRA & ASSOCIATES A. QUINCY JONES-FREDERICK H. EMMONS & ASSOCIATES BLUROCK ELLERBROCK & ASSOCIATES URBANUS SQUARE • MACARTHUR BOULEVARD AT FORD ROAD TELEPHONE 714/675-2640 • CORONA DEL MAR, CALIFORNIA				GOLDEN WEST COLLEGE HUNTINGTON BEACH, CALIFORNIA ORANGE COAST JUNIOR COLLEGE DISTRICT				UNIT 5 - G FLOOR PLANS SCALE 1/8" = 1'-0" JOB NO. 10-1 DATE JUN 1955 SHEET NO. A-35			
---	--	--	--	---	--	--	--	--	--	--	--	---	--	--	--	---	--	--	--	--	--	--	--	---	--	--	--

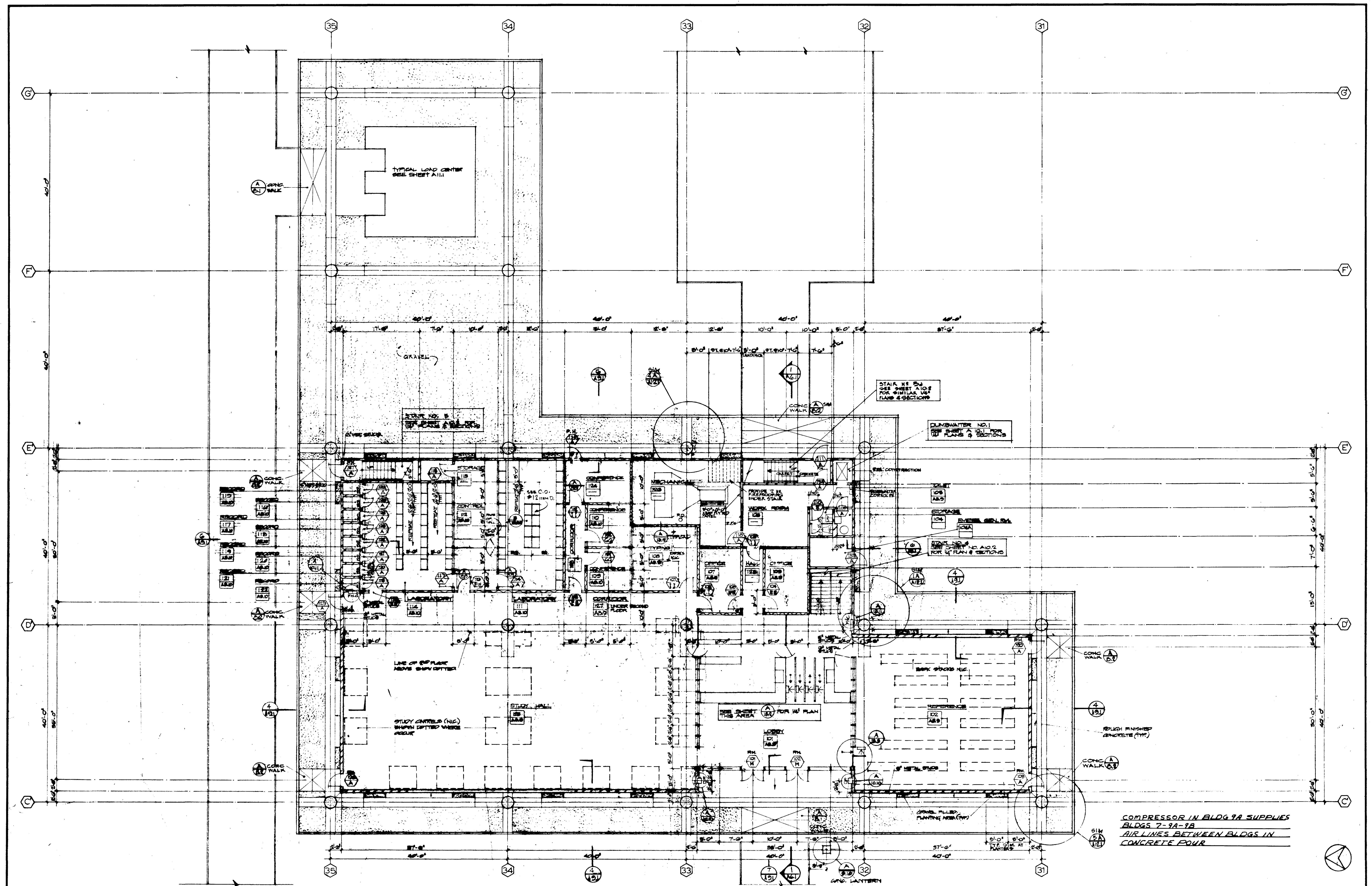

1. FIRST 2. L. COOK

[illegible]

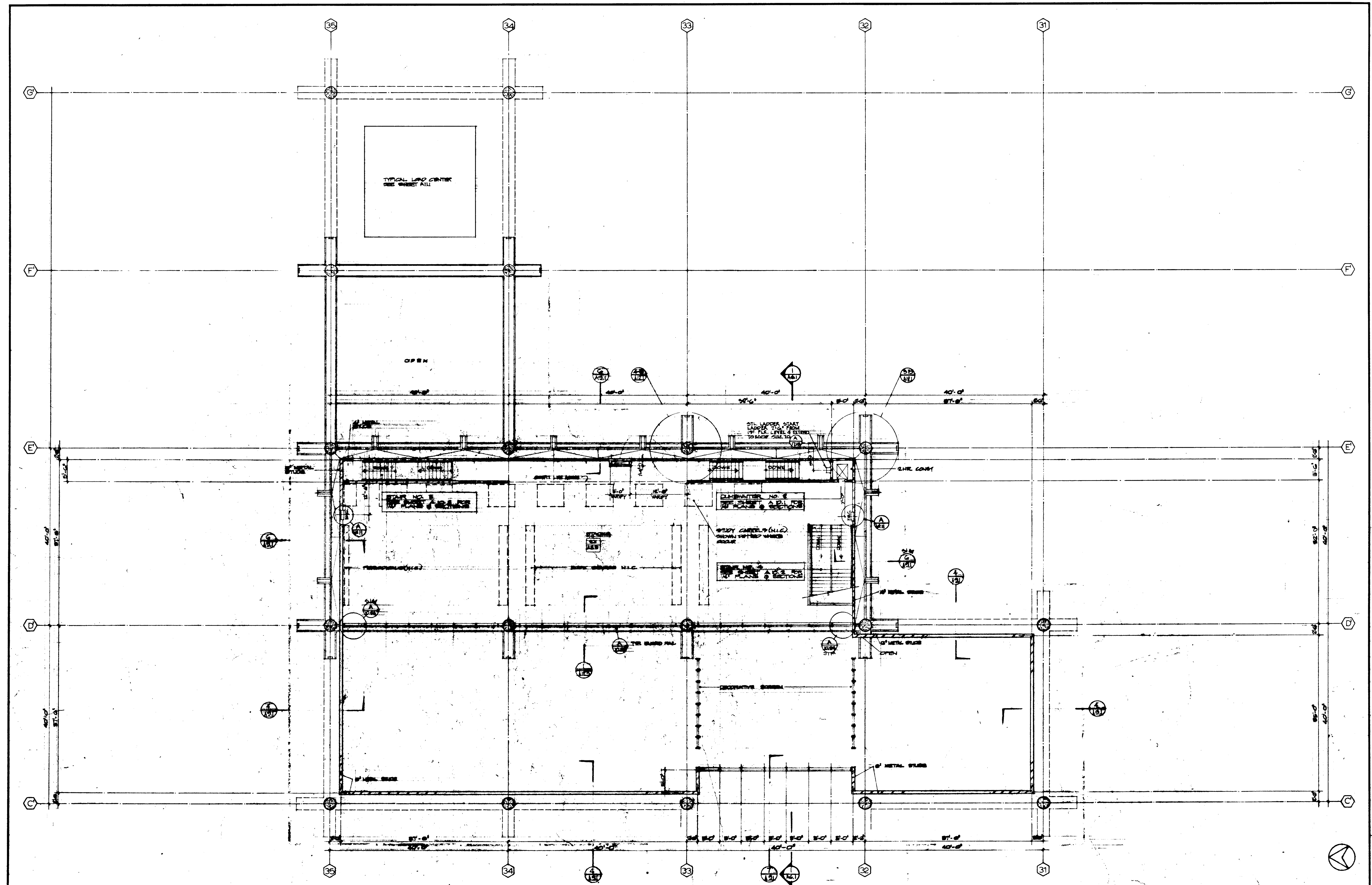

SECOND FLOOR										SCALE	1
UNIT 7										JOB NO.	MM-1
FLOOR										DATE	15 JUN 1965
PLAN										SHEET NO.	A 325
<div> <div> <div>STRUCTURAL ENGINEERS BRADY & JOHNSON J.A. MARTIN & ASSOCIATES</div> <div>DESIGNED JUL RS</div> <div>ARCHITECT WILLIAM L. PEREIRA</div> <div>APPROVED STATE FIRE MARSHAL STATE OF CALIFORNIA JUN 21 1965</div> </div> <div> <div>MECHANICAL ENGINEERS RALPH E. PHILLIPS, INC.</div> <div>DRAWN BY F. J. R. F.</div> <div>ENGINEER</div> <div>COLLEGE</div> </div> <div> <div>ELECTRICAL ENGINEERS RALPH E. PHILLIPS, INC.</div> <div>CHECKED BY R. J.</div> <div>CIVIL ENGINEERS O. BRIDGMAN & ASSOCIATES MOTTAC & NICHOLS</div> </div> </div>										<div> <div>ASSOCIATED ARCHITECTS: WILLIAM L. PEREIRA & ASSOCIATES A. QUINCY JONES, FREDERICK E. EMMONS & ASSOCIATES BLUROCK ELLERBROCK & ASSOCIATES</div> <div>URBANUS SQUARE • MACARTHUR BOULEVARD AT FORD ROAD TELEPHONE 714/675-2640 • CORONA DEL MAR, CALIFORNIA</div> </div>	

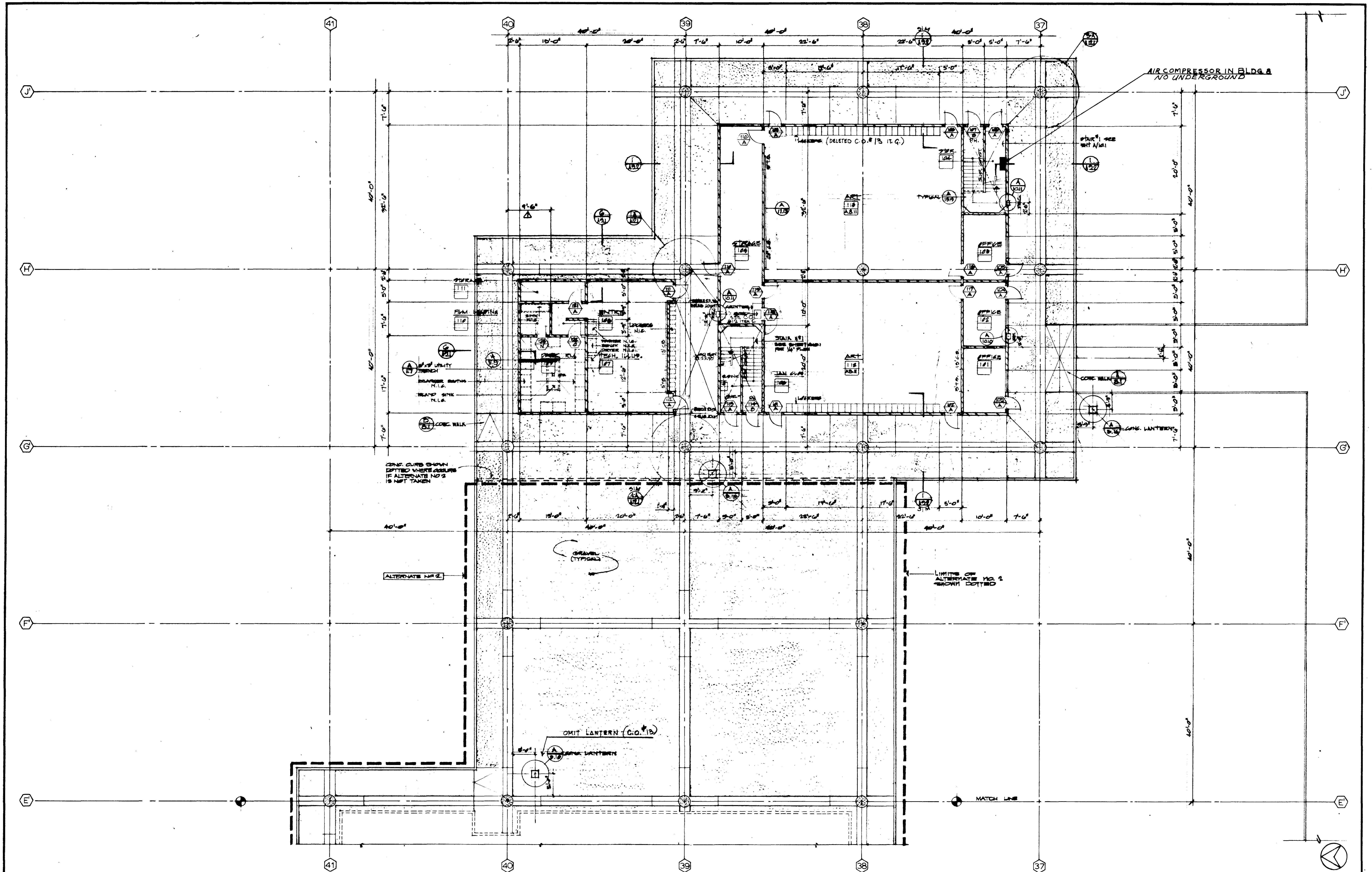

FIRST FLOOR

1

<p>REVISIONS</p>	<p>STRUCTURAL ENGINEERS BRANDOW & JOHNSON 2 A. MARTIN & ASSOCIATES</p> <p>MECHANICAL ENGINEERS RALPH E. PHILLIPS, INC.</p> <p>ELECTRICAL ENGINEERS RALPH E. PHILLIPS, INC.</p> <p>CIVIL ENGINEERS G. SHURMAN & ASSOCIATES MOFFATT & NICHOL</p>	<p>DESIGNED J.H.L. R.J.</p> <p>DRAWN BY M.M.</p> <p>CHECKED BY J.S.</p>	<p>ARCHITECT WILLIAM L. PEREIRA & ASSOCIATES</p> <p>ENGINEER</p> <p>COLLEGE</p>	<p>APPROVED STATE FIRE MARSHAL STATE OF CALIFORNIA JUN 15 1965</p> <p>25874 APPROVED JUN 21 1965</p> <p>ASSOCIATED ARCHITECTS: WILLIAM L. PEREIRA & ASSOCIATES A. QUINCY JONES-FREDERICK E. EMMONS & ASSOCIATES BLUROCK ELLERBROEK & ASSOCIATES</p> <p>URBANUS SQUARE • MACARTHUR BOULEVARD AT FORD ROAD TELEPHONE 714/675-2640 • CORONA DEL MAR, CALIFORNIA</p>	<p>GOLDEN WEST COLLEGE HUNTINGTON BEACH, CALIFORNIA ORANGE COAST JUNIOR COLLEGE DISTRICT</p>	<p>UNIT 83 a</p> <p>FLOOR</p> <p>PLAN</p>	<p>JOB NO. 100-1</p> <p>DATE 15 JUN 1965</p> <p>SHEET NO. A 3.10</p>
------------------	--	---	---	--	---	---	--

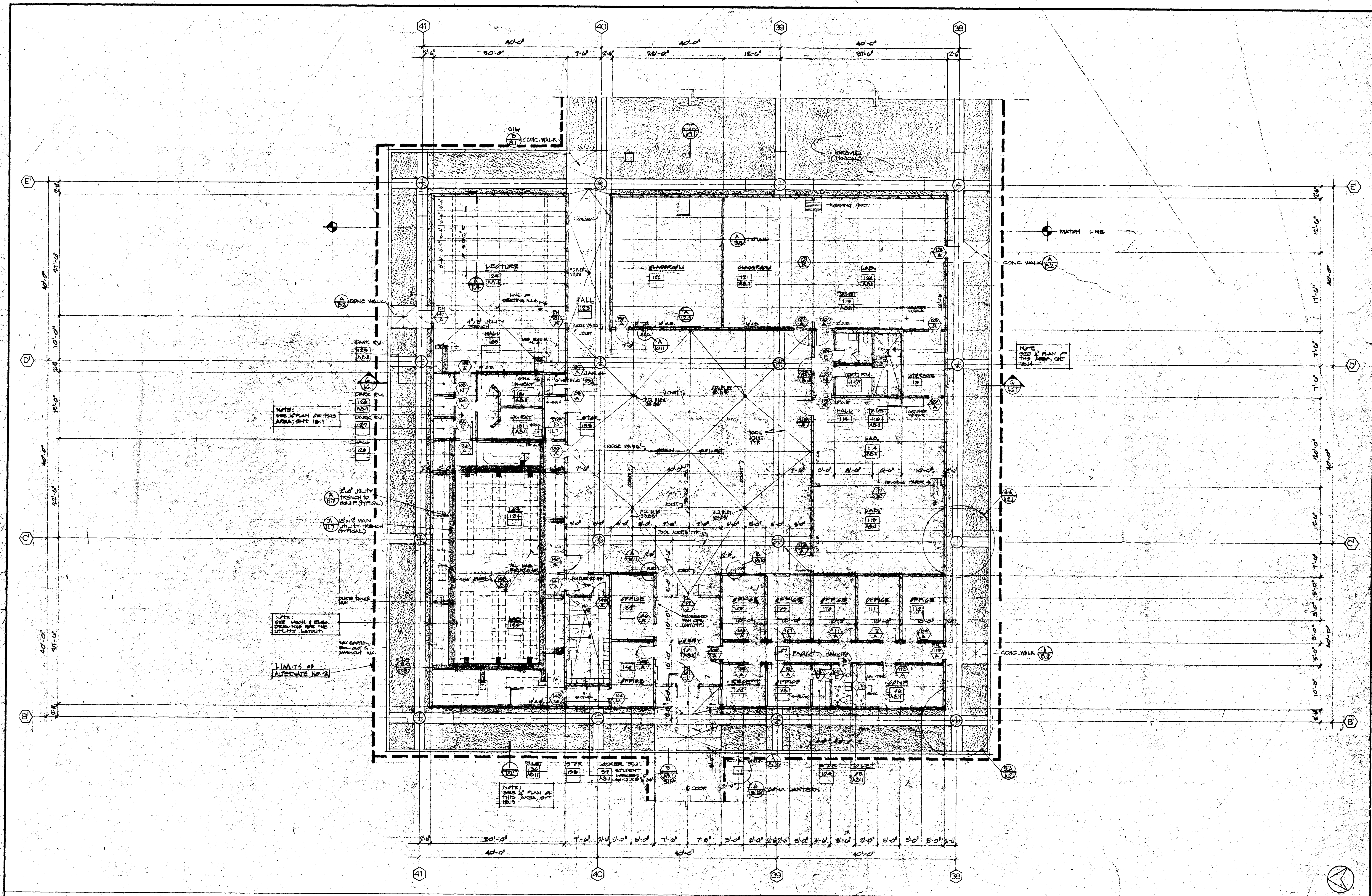

UNIT 88 FIRST FLOOR

STRUCTURAL ENGINEERS BRANDOW & JOHNSTON J.A. MARTIN & ASSOCIATES		DESIGNED J.H. R.J.	ARCHITECT WILLIAM L. PEREIRA	APPROVED WILLIAM L. PEREIRA	ASSOCIATED ARCHITECTS: WILLIAM L. PEREIRA & ASSOCIATES A. QUINCY JONES, FREDERICK E. EMMONS & ASSOCIATES BLUROCK ELLERBROEK & ASSOCIATES URBANUS SQUARE • MACARTHUR BOULEVARD AT FORD ROAD TELEPHONE 714/675-2640 • CORONA DEL MAR, CALIFORNIA	GOLDEN WEST COLLEGE HUNTINGTON BEACH, CALIFORNIA ORANGE COAST JUNIOR COLLEGE DISTRICT	UNIT 88b ALTERNATE NO. 2	JOB NO. 1004
MECHANICAL ENGINEERS RALPH E. PHILLIPS, INC.		DRAWN BY M.M.	ENGINEER COLLEGE	DATE 15 JUN 1965			FLOOR	SHEET NO. A 312
ELECTRICAL ENGINEERS RALPH E. PHILLIPS, INC.		CHECKED BY J.M.					PLAN	
CIVIL ENGINEERS G. SHURMAN & ASSOCIATES MOFFATT & NICOL								
DATE DRAWN REVISIONS								

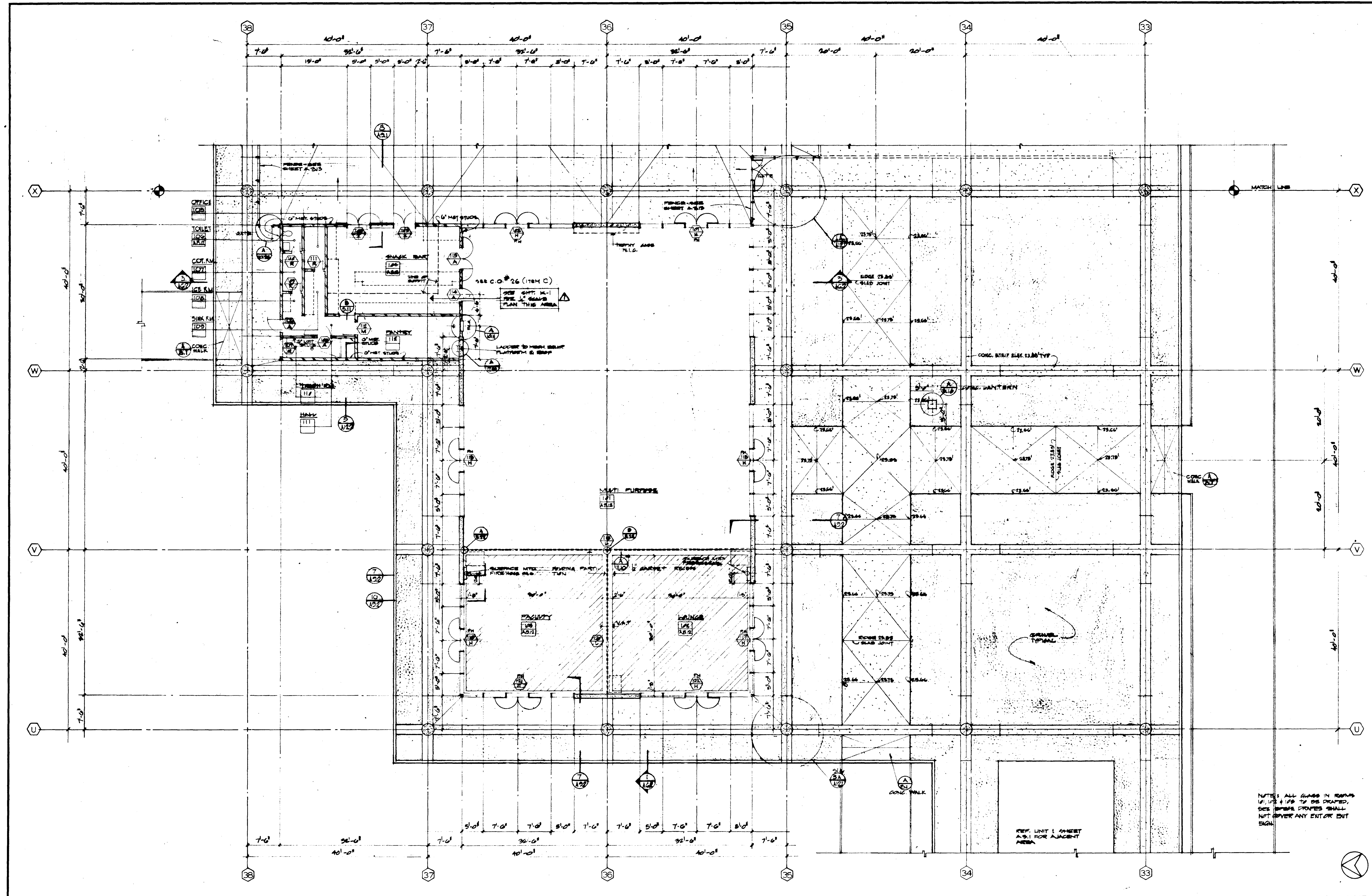

REVISIONS 1. 10-1-65 2. 10-1-65 3. 10-1-65 4. 10-1-65 5. 10-1-65 6. 10-1-65 7. 10-1-65 8. 10-1-65 9. 10-1-65 10. 10-1-65 11. 10-1-65 12. 10-1-65 13. 10-1-65 14. 10-1-65 15. 10-1-65 16. 10-1-65 17. 10-1-65 18. 10-1-65 19. 10-1-65 20. 10-1-65 21. 10-1-65 22. 10-1-65 23. 10-1-65 24. 10-1-65 25. 10-1-65 26. 10-1-65 27. 10-1-65 28. 10-1-65 29. 10-1-65 30. 10-1-65 31. 10-1-65 32. 10-1-65 33. 10-1-65 34. 10-1-65 35. 10-1-65 36. 10-1-65 37. 10-1-65 38. 10-1-65 39. 10-1-65 40. 10-1-65 41. 10-1-65 42. 10-1-65 43. 10-1-65 44. 10-1-65 45. 10-1-65 46. 10-1-65 47. 10-1-65 48. 10-1-65 49. 10-1-65 50. 10-1-65 51. 10-1-65 52. 10-1-65 53. 10-1-65 54. 10-1-65 55. 10-1-65 56. 10-1-65 57. 10-1-65 58. 10-1-65 59. 10-1-65 60. 10-1-65 61. 10-1-65 62. 10-1-65 63. 10-1-65 64. 10-1-65 65. 10-1-65 66. 10-1-65 67. 10-1-65 68. 10-1-65 69. 10-1-65 70. 10-1-65 71. 10-1-65 72. 10-1-65 73. 10-1-65 74. 10-1-65 75. 10-1-65 76. 10-1-65 77. 10-1-65 78. 10-1-65 79. 10-1-65 80. 10-1-65 81. 10-1-65 82. 10-1-65 83. 10-1-65 84. 10-1-65 85. 10-1-65 86. 10-1-65 87. 10-1-65 88. 10-1-65 89. 10-1-65 90. 10-1-65 91. 10-1-65 92. 10-1-65 93. 10-1-65 94. 10-1-65 95. 10-1-65 96. 10-1-65 97. 10-1-65 98. 10-1-65 99. 10-1-65 100. 10-1-65 101. 10-1-65 102. 10-1-65 103. 10-1-65 104. 10-1-65 105. 10-1-65 106. 10-1-65 107. 10-1-65 108. 10-1-65 109. 10-1-65 110. 10-1-65 111. 10-1-65 112. 10-1-65 113. 10-1-65 114. 10-1-65 115. 10-1-65 116. 10-1-65 117. 10-1-65 118. 10-1-65 119. 10-1-65 120. 10-1-65 121. 10-1-65 122. 10-1-65 123. 10-1-65 124. 10-1-65 125. 10-1-65 126. 10-1-65 127. 10-1-65 128. 10-1-65 129. 10-1-65 130. 10-1-65 131. 10-1-65 132. 10-1-65 133. 10-1-65 134. 10-1-65 135. 10-1-65 136. 10-1-65 137. 10-1-65 138. 10-1-65 139. 10-1-65 140. 10-1-65 141. 10-1-65 142. 10-1-65 143. 10-1-65 144. 10-1-65 145. 10-1-65 146. 10-1-65 147. 10-1-65 148. 10-1-65 149. 10-1-65 150. 10-1-65 151. 10-1-65 152. 10-1-65 153. 10-1-65 154. 10-1-65 155. 10-1-65 156. 10-1-65 157. 10-1-65 158. 10-1-65 159. 10-1-65 160. 10-1-65 161. 10-1-65 162. 10-1-65 163. 10-1-65 164. 10-1-65 165. 10-1-65 166. 10-1-65 167. 10-1-65 168. 10-1-65 169. 10-1-65 170. 10-1-65 171. 10-1-65 172. 10-1-65 173. 10-1-65 174. 10-1-65 175. 10-1-65 176. 10-1-65 177. 10-1-65 178. 10-1-65 179. 10-1-65 180. 10-1-65 181. 10-1-65 182. 10-1-65 183. 10-1-65 184. 10-1-65 185. 10-1-65 186. 10-1-65 187. 10-1-65 188. 10-1-65 189. 10-1-65 190. 10-1-65 191. 10-1-65 192. 10-1-65 193. 10-1-65 194. 10-1-65 195. 10-1-65 196. 10-1-65 197. 10-1-65 198. 10-1-65 199. 10-1-65 200. 10-1-65				STRUCTURAL ENGINEERS BRADY & JOHNSON J.A. MARTIN & ASSOCIATES DESIGNED JAL - P.C. DRAWN BY J.C. CHECKED BY J.C. APPROVED J.C. STATE FIRE MARSHAL STATE OF CALIFORNIA DATE JUN 2 1965 25874 APPROVED JUN 21 1965				ASSOCIATED ARCHITECTS: WILLIAM L. FERREIRA & ASSOCIATES A. QUINCY JONES, FREDERICK E. EDMONS & ASSOCIATES BLUROCK ELLERBROEK & ASSOCIATES URBANUS SQUARE • MACARTHUR BOULEVARD AT FORD ROAD TELEPHONE 714/675-2640 • CORONA DEL MAR, CALIFORNIA				GOLDEN WEST COLLEGE HUNTINGTON BEACH, CALIFORNIA ORANGE COAST JUNIOR COLLEGE DISTRICT				UNIT 9b FLOOR PLAN DATE 5 JUN 1965 SHEET NO. A3.1.1				FIRST FLOOR SCALE 1/8" = 1'-0"			
--	--	--	--	--	--	--	--	---	--	--	--	--	--	--	--	--	--	--	--	-----------------------------------	--	--	--

GWC - WATER SYSTEM
DANIEL BOYLE ENG. INC.

AIR COMPRESSOR
BLDG. 70477

UNIT 10 FIRST FLOOR

UNIT 11 FIRST FLOOR

REVISIONS	DATE	BY	REVISION
1			
2			
3			
4			
5			
6			
7			
8			
9			
10			

STRUCTURAL ENGINEERS	DESIGNED	ARCHITECT
BRADY & JOHNSON J.A. MARTIN & ASSOCIATES	JUL. RJ	WILLIAM L. PEREIRA
MECHANICAL ENGINEERS	DRAWN BY	ENGINEER
RALPH E. PHILLIPS, INC.	F.I.	
ELECTRICAL ENGINEERS	CHECKED BY	COLLEGE
RALPH E. PHILLIPS, INC.	SM	
CIVIL ENGINEERS		
G. SHURMAN & ASSOCIATES MOFFATT & NICHOL		

APPROVED	25874	APPROVED JUN 21 1965
STATE FIRE MARSHAL		
STATE OF CALIFORNIA		
DATE JUN 21 1965		

ASSOCIATED ARCHITECTS:
WILLIAM L. PEREIRA & ASSOCIATES
A. QUINCY JONES-FREDERICK E. EMMONS & ASSOCIATES
BLUNCK ELLERBROCK & ASSOCIATES
URBANUS SQUARE • MACARTHUR BOULEVARD AT FORD ROAD
TELEPHONE 714/675-2640 • CORONA DEL MAR, CALIFORNIA

GOLDEN WEST COLLEGE
HUNTINGTON BEACH, CALIFORNIA
ORANGE COAST JUNIOR COLLEGE DISTRICT

UNIT 10 - 11	JOB NO. 10-1
FLOOR PLANS	DATE JUN 1965
	SHEET NO. A 315

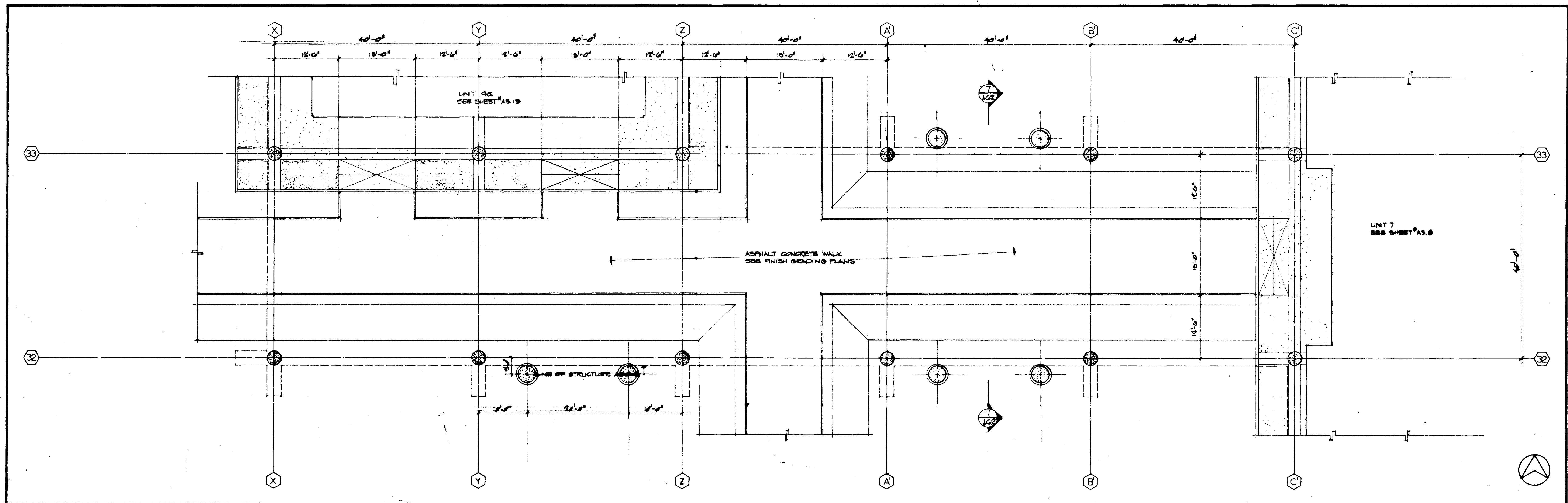

UNIT 13 FIRST FLOOR

SCALE 1/8" = 1'-0"

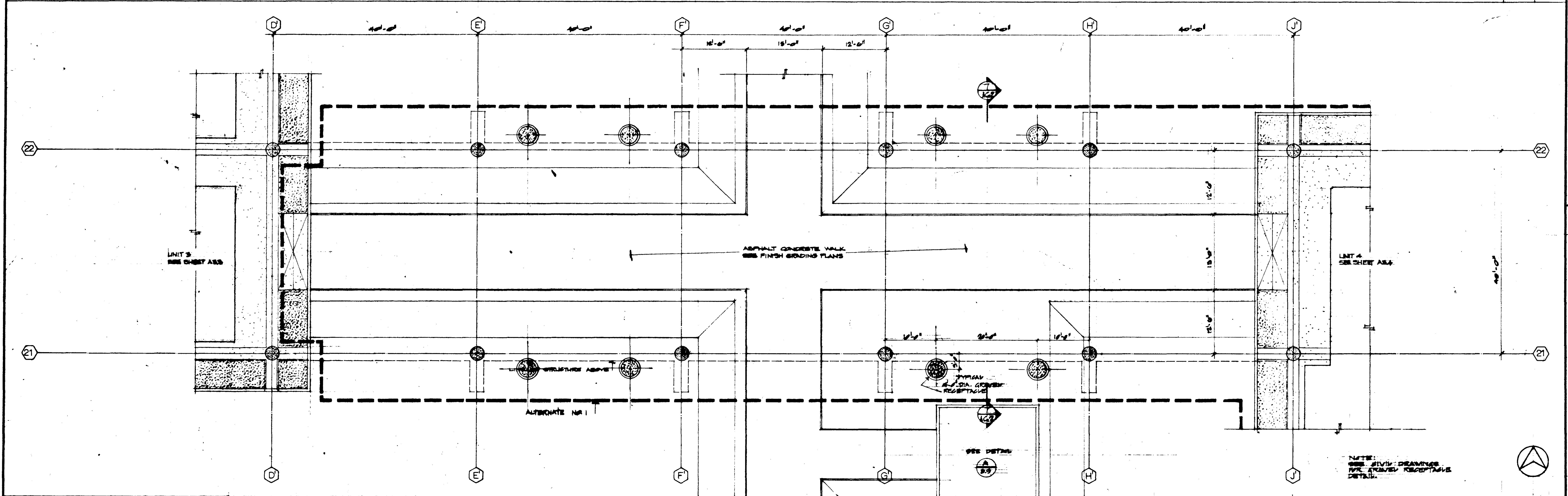

UNIT 12 FIRST FLOOR

SCALE 1/8" = 1'-0"

<p>REVISIONS</p>	<p>STRUCTURAL ENGINEERS BRANDOW & JOHNSON 1001 W. 10TH ST. LOS ANGELES, CALIF. 90057</p> <p>MECHANICAL ENGINEERS RALPH E. PHILLIPS, INC. 1001 W. 10TH ST. LOS ANGELES, CALIF. 90057</p> <p>ELECTRICAL ENGINEERS RALPH E. PHILLIPS, INC. 1001 W. 10TH ST. LOS ANGELES, CALIF. 90057</p> <p>CIVIL ENGINEERS G. SHUTEMAN & ASSOCIATES MOFFATT & NICHOLS</p>	<p>DESIGNED J.M. Z.J.</p> <p>DRAWN BY M.M.</p> <p>CHECKED BY M.M.</p>	<p>APPROVED STATE FIRE MARSHAL STATE OF CALIFORNIA DATE JUN 15 1965</p> <p>25874 APPROVED JUN 21 1965</p>	<p>ASSOCIATED ARCHITECTS: WILLIAM L. PEREIRA & ASSOCIATES A. QUINCY JONES-FREDERICK E. EMMONS & ASSOCIATES BLUROCK ELLERBROCK & ASSOCIATES</p> <p>URBANUS SQUARE • MACARTHUR BOULEVARD AT FORD ROAD TELEPHONE 714/675-2640 • CORONA DEL MAR, CALIFORNIA</p>	<p>GOLDEN WEST COLLEGE HUNTINGTON BEACH, CALIFORNIA ORANGE COAST JUNIOR COLLEGE DISTRICT</p>	<p>UNIT 12 & 13 FLOOR PLANS</p> <p>DATE 15 JUN 1965</p> <p>SHEET NO. A 310</p>
------------------	--	---	---	---	---	--

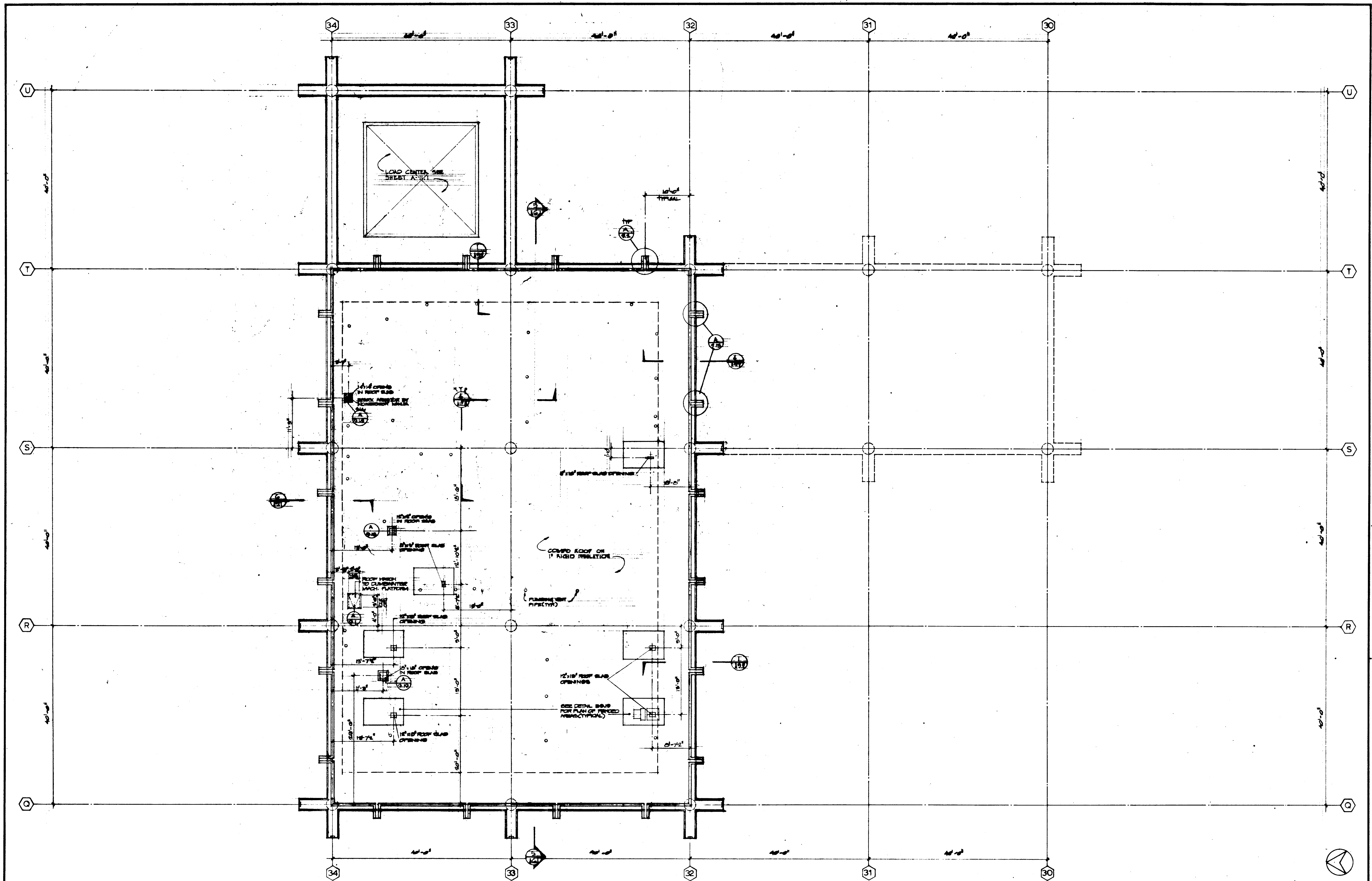

ROOF PLAN

																																																																																																																																																																																																																																																																																																																																																																																																																																																																																																																																																																																																																																																																																																																																																																																																																																																																																																																																																																																																																																																																																																																																																																																																																																																																																																																																																																																																																										</
--	--	--	--	--	--	--	--	--	--	--	--	--	--	--	--	--	--	--	--	--	--	--	--	--	--	--	--	--	--	--	--	--	--	--	--	--	--	--	--	--	--	--	--	--	--	--	--	--	--	--	--	--	--	--	--	--	--	--	--	--	--	--	--	--	--	--	--	--	--	--	--	--	--	--	--	--	--	--	--	--	--	--	--	--	--	--	--	--	--	--	--	--	--	--	--	--	--	--	--	--	--	--	--	--	--	--	--	--	--	--	--	--	--	--	--	--	--	--	--	--	--	--	--	--	--	--	--	--	--	--	--	--	--	--	--	--	--	--	--	--	--	--	--	--	--	--	--	--	--	--	--	--	--	--	--	--	--	--	--	--	--	--	--	--	--	--	--	--	--	--	--	--	--	--	--	--	--	--	--	--	--	--	--	--	--	--	--	--	--	--	--	--	--	--	--	--	--	--	--	--	--	--	--	--	--	--	--	--	--	--	--	--	--	--	--	--	--	--	--	--	--	--	--	--	--	--	--	--	--	--	--	--	--	--	--	--	--	--	--	--	--	--	--	--	--	--	--	--	--	--	--	--	--	--	--	--	--	--	--	--	--	--	--	--	--	--	--	--	--	--	--	--	--	--	--	--	--	--	--	--	--	--	--	--	--	--	--	--	--	--	--	--	--	--	--	--	--	--	--	--	--	--	--	--	--	--	--	--	--	--	--	--	--	--	--	--	--	--	--	--	--	--	--	--	--	--	--	--	--	--	--	--	--	--	--	--	--	--	--	--	--	--	--	--	--	--	--	--	--	--	--	--	--	--	--	--	--	--	--	--	--	--	--	--	--	--	--	--	--	--	--	--	--	--	--	--	--	--	--	--	--	--	--	--	--	--	--	--	--	--	--	--	--	--	--	--	--	--	--	--	--	--	--	--	--	--	--	--	--	--	--	--	--	--	--	--	--	--	--	--	--	--	--	--	--	--	--	--	--	--	--	--	--	--	--	--	--	--	--	--	--	--	--	--	--	--	--	--	--	--	--	--	--	--	--	--	--	--	--	--	--	--	--	--	--	--	--	--	--	--	--	--	--	--	--	--	--	--	--	--	--	--	--	--	--	--	--	--	--	--	--	--	--	--	--	--	--	--	--	--	--	--	--	--	--	--	--	--	--	--	--	--	--	--	--	--	--	--	--	--	--	--	--	--	--	--	--	--	--	--	--	--	--	--	--	--	--	--	--	--	--	--	--	--	--	--	--	--	--	--	--	--	--	--	--	--	--	--	--	--	--	--	--	--	--	--	--	--	--	--	--	--	--	--	--	--	--	--	--	--	--	--	--	--	--	--	--	--	--	--	--	--	--	--	--	--	--	--	--	--	--	--	--	--	--	--	--	--	--	--	--	--	--	--	--	--	--	--	--	--	--	--	--	--	--	--	--	--	--	--	--	--	--	--	--	--	--	--	--	--	--	--	--	--	--	--	--	--	--	--	--	--	--	--	--	--	--	--	--	--	--	--	--	--	--	--	--	--	--	--	--	--	--	--	--	--	--	--	--	--	--	--	--	--	--	--	--	--	--	--	--	--	--	--	--	--	--	--	--	--	--	--	--	--	--	--	--	--	--	--	--	--	--	--	--	--	--	--	--	--	--	--	--	--	--	--	--	--	--	--	--	--	--	--	--	--	--	--	--	--	--	--	--	--	--	--	--	--	--	--	--	--	--	--	--	--	--	--	--	--	--	--	--	--	--	--	--	--	--	--	--	--	--	--	--	--	--	--	--	--	--	--	--	--	--	--	--	--	--	--	--	--	--	--	--	--	--	--	--	--	--	--	--	--	--	--	--	--	--	--	--	--	--	--	--	--	--	--	--	--	--	--	--	--	--	--	--	--	--	--	--	--	--	--	--	--	--	--	--	--	--	--	--	--	--	--	--	--	--	--	--	--	--	--	--	--	--	--	--	--	--	--	--	--	--	--	--	--	--	--	--	--	--	--	--	--	--	--	--	--	--	--	--	--	--	--	--	--	--	--	--	--	--	--	--	--	--	--	--	--	--	--	--	--	--	--	--	--	--	--	--	--	--	--	--	--	--	--	--	--	--	--	--	--	--	--	--	--	--	--	--	--	--	--	--	--	--	--	--	--	--	--	--	--	--	--	--	--	--	--	--	--	--	--	--	--	--	--	--	--	--	--	--	--	--	--	--	--	--	--	--	--	--	--	--	--	--	--	--	--	--	--	--	--	--	--	--	--	--	--	--	--	--	--	--	--	--	--	--	--	--	--	--	--	--	--	--	--	--	--	--	--	--	--	--	--	--	--	--	--	--	--	--	--	--	--	--	--	--	--	--	--	--	--	--	--	--	--	--	--	--	--	--	--	--	--	--	--	--	--	--	--	--	--	--	--	--	--	--	--	--	--	--	--	--	--	--	--	--	--	--	--	--	--	--	--	--	--	--	--	--	--	--	--	--	--	--	--	--	--	--	--	--	--	--	--	--	--	--	--	--	--	--	--	--	--	--	--	--	--	--	--	--	--	--	--	--	--	--	--	--	--	--	--	--	--	--	--	--	--	--	--	--	--	--	--	--	--	--	--	--	--	--	--	--	--	--	--	--	--	--	--	--	--	--	--	--	--	--	--	--	--	--	--	--	--	--	--	--	--	--	--	--	--	--	--	--	--	--	--	--	--	--	--	--	--	--	--	--	--	--	--	--	--	--	--	--	--	--	--	--	--	--	--	--	--	--	--	--	--	--	--	--	--	--	--	--	--	--	--	--	--	--	--	--	--	--	--	--	--	--	--	--	--	--	--	--	--	--	--	--	--	--	--	--	--	--	--	--	--	--	--	--	--	--	--	--	--	--	--	--	--	--	--	--	--	--	--	--	--	--	--	--	--	--	--	--	--	--	--	--	--	--	--	--	--	--	--	--	--	--	--	--	--	--	--	--	--	--	--	--	--	--	--	--	--	--	--	--	--	--	--	--	--	--	--	--	--	--	--	--	--	--	--	--	--	--	--	--	--	--	--	--	--	--	--	--	--	--	--	--	--	--	--	--	--	--	--	--	--	--	--	--	--	--	--	--	--	--	--	--	--	--	--	--	--	--	--	--	----

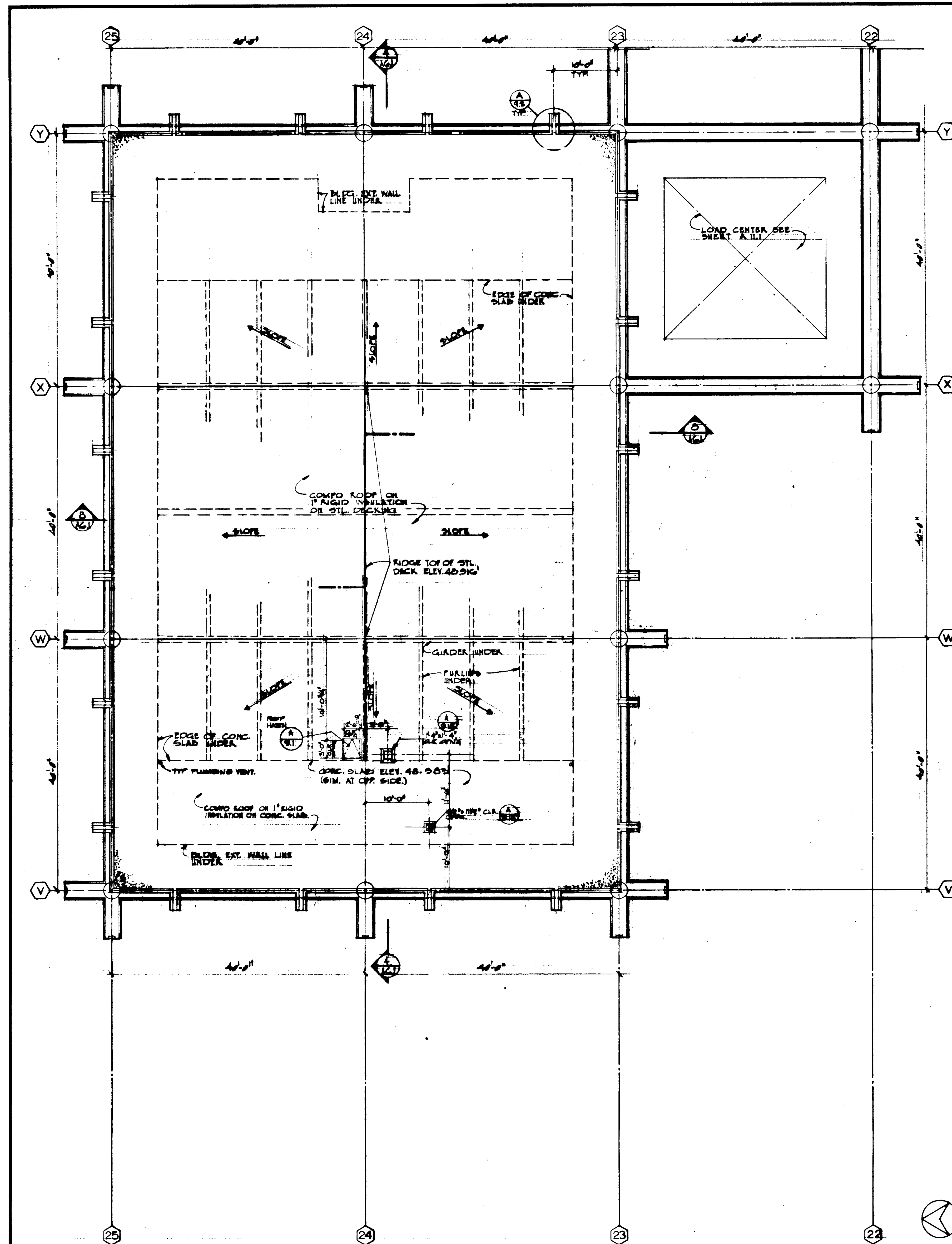

UNIT 2 ROOF PLAN

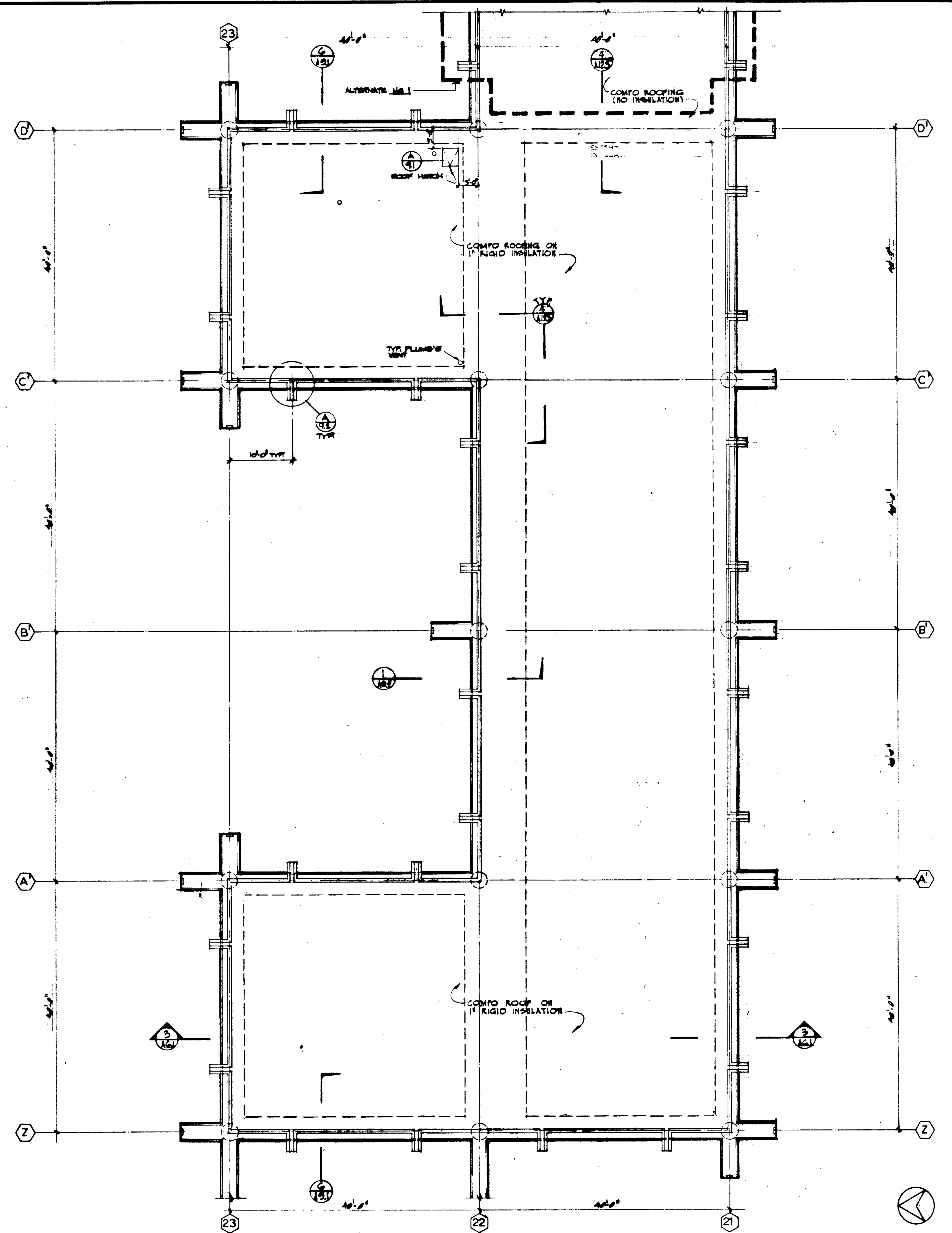

UNIT 3 ROOF PLAN

STRUCTURAL ENGINEERS BEANDOW & JOHNSTON 11111 1/2 STREET HUNTINGTON BEACH, CALIF. 92648		DESIGNED JHL-R-J 11/1/65		ARCHITECT WILLIAM L. PEREIRA & ASSOCIATES 11111 1/2 STREET HUNTINGTON BEACH, CALIF. 92648		APPROVED STATE FIRE MARSHAL STATE OF CALIFORNIA DATE JUN 21 1965 55874 APPROVED JUN 21 1965		ASSOCIATED ARCHITECTS: WILLIAM L. PEREIRA & ASSOCIATES A. QUINCY JONES-FREDERICK E. EMMONS & ASSOCIATES BLUROCK ELLERBROOK & ASSOCIATES URBANUS SQUARE • MACARTHUR BOULEVARD AT FORD ROAD TELEPHONE 714/675-2640 • CORONA DEL MAR, CALIFORNIA		GOLDEN WEST COLLEGE HUNTINGTON BEACH, CALIFORNIA ORANGE COAST JUNIOR COLLEGE DISTRICT		UNIT 2 - 3 ROOF PLANS		SCALE 1/8" = 1'-0" JOB NO. MD-1 DATE 15 JUN 1965 SHEET NO. A-12	
REVISIONS NO. DESCRIPTION 1.		MECHANICAL ENGINEERS RALPH E. PHILLIPS, INC. 11111 1/2 STREET HUNTINGTON BEACH, CALIF. 92648		DRAWN BY W. MAGALSKAS 11/1/65		CHECKED BY JHL 11/1/65		COLLEGE GOLDEN WEST COLLEGE HUNTINGTON BEACH, CALIF. 92648		CIVIL ENGINEERS G. SHURMAN & ASSOCIATES MOFFATT & MICROL 11111 1/2 STREET HUNTINGTON BEACH, CALIF. 92648					

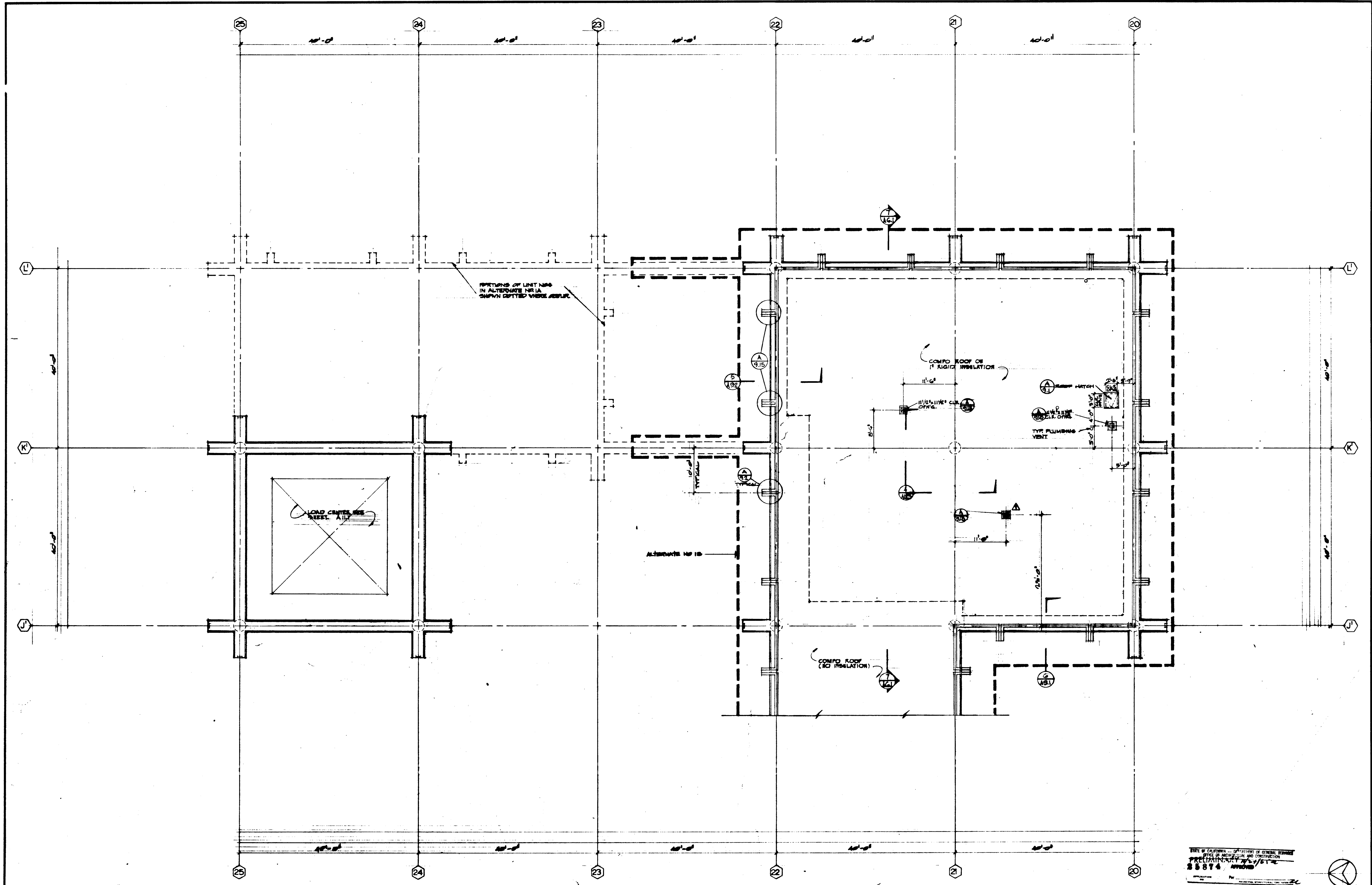

STATE OF CALIFORNIA - DEPARTMENT OF GENERAL SERVICES
 OFFICE OF ARCHITECTURE AND CONSTRUCTION
 PRELIMINARY 55874

ROOF PLAN

STRUCTURAL ENGINEER BRANDON & JOHNSON I.A. MARTIN & ASSOCIATES MECHANICAL ENGINEER RALPH S. PHILLIPS, INC. ELECTRICAL ENGINEER RALPH S. PHILLIPS, INC. CIVIL ENGINEER G. SHURMAN & ASSOCIATES MOFFATT & MICHEL				DESIGNED J.H.L. 2.1. DRAWN BY K.B. M.A. CHECKED BY J.M. ARCHITECT WILLIAM L. FERRERA & ASSOCIATES A. QUINCY JONES-FREDERICK E. HENSON & ASSOCIATES BLUROCK ELLERBROCK & ASSOCIATES URBANUS SQUARE • MACARTHUR BOULEVARD AT FORD ROAD TELEPHONE 714/678-2640 • CORONA DEL MAR, CALIFORNIA	APPROVED STATE FIRE MARSHAL STATE OF CALIFORNIA DATE JUN 21 1968 55874 APPROVED JUN 21 1968 NOV 24 1968	GOLDEN WEST COLLEGE HUNTINGTON BEACH, CALIFORNIA ORANGE COAST JUNIOR COLLEGE DISTRICT	UNIT 4 ROOF PLAN	SHEET NO. 100-1 DATE 15 JUN 1968 SHEET NO. A-13
---	--	--	--	---	--	---	---------------------	--

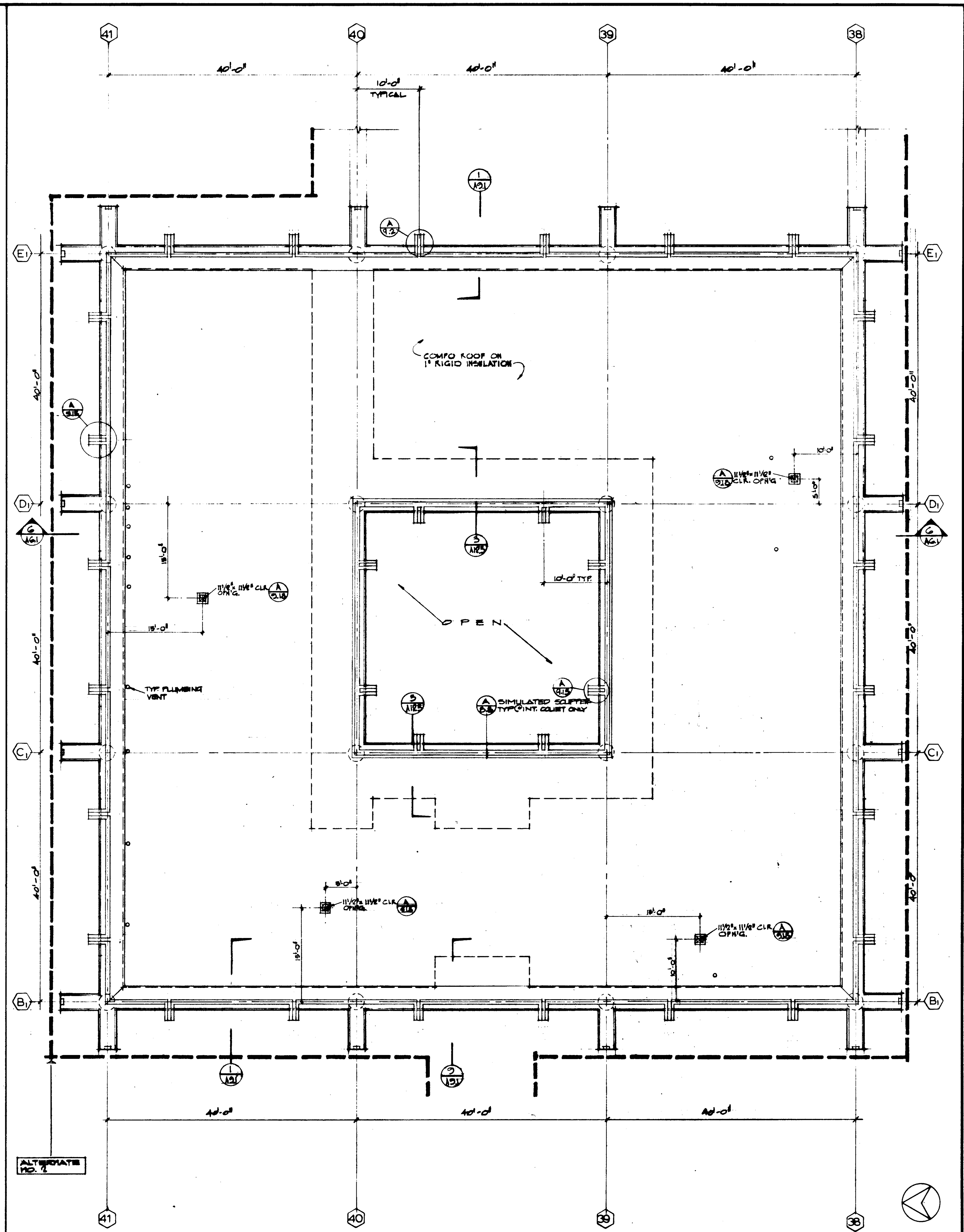
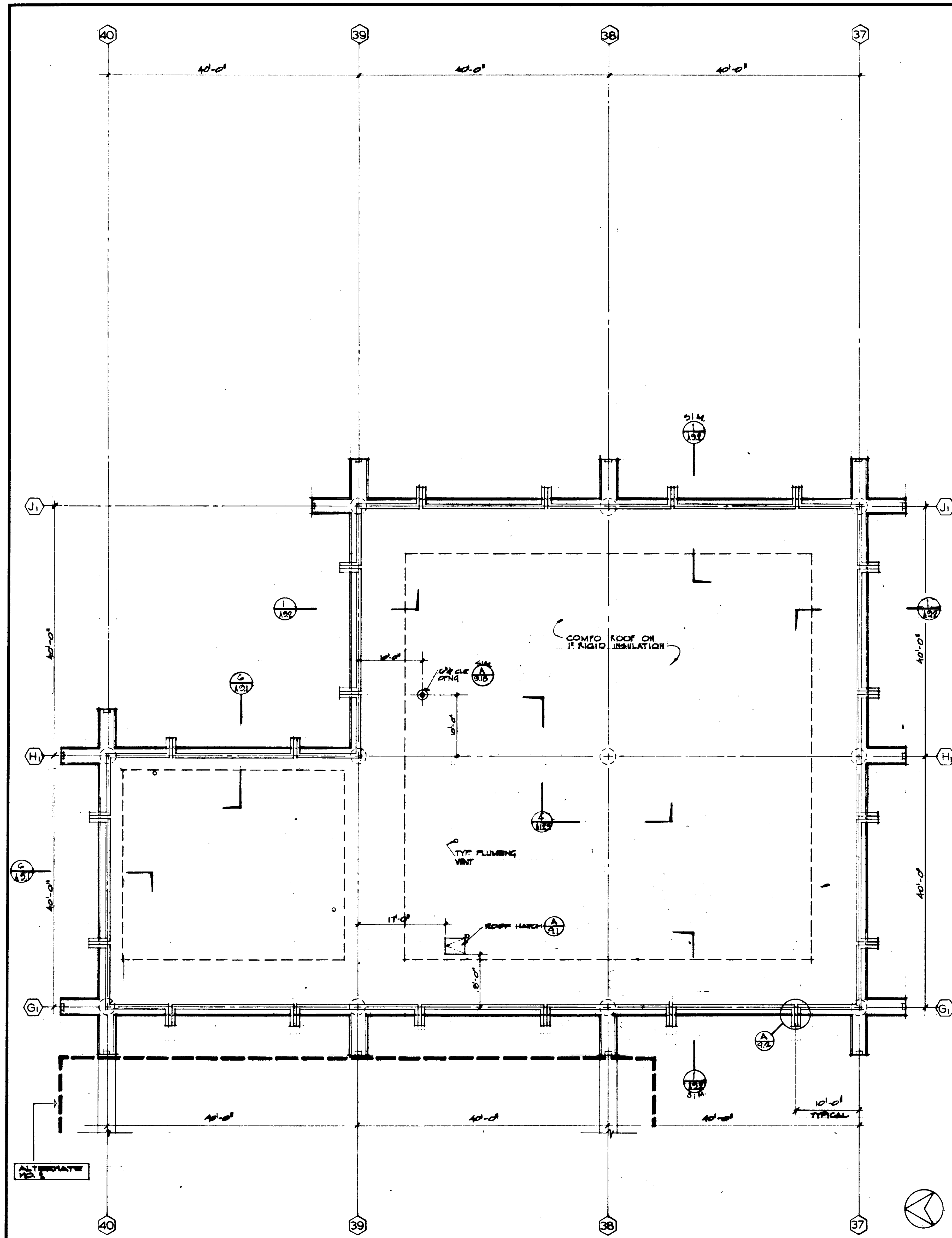

UNIT 8a ROOF PLAN										Scale	2	UNIT 8b ROOF PLAN										Scale	1				
										APPROVED												APPROVED					
STRUCTURAL ENGINEERS BRANDOW & JOHNSTON J.A. MARTIN & ASSOCIATES										DESIGNED JUL - 22		ARCHITECT WILLIAM L. PEREIRA		ASSOCIATED ARCHITECTS: WILLIAM L. PEREIRA & ASSOCIATES A. QUINCY JONES-FREDERICK E. EMMONS & ASSOCIATES BLUROCK ELLERBROEK & ASSOCIATES										UNIT 8a 8b		JOB NO. 100-4	
MECHANICAL ENGINEERS RALPH E. PHILLIPS, INC.										DRAWN BY W. PADGALSKAS		ENGINEER		STATE FIRE MARSHAL STATE OF CALIFORNIA DATE: JUN 23 1961										DATE 15 JUN 1961		SHEET NO.	
ELECTRICAL ENGINEERS RALPH E. PHILLIPS, INC.										CHECKED BY JUL		COLLEGE		URBANUS SQUARE • MACARTHUR BOULEVARD AT FORD ROAD TELEPHONE 714/675-2640 • CORONA DEL MAR, CALIFORNIA										ROOF PLANS		A-1.03	
CIVIL ENGINEERS G. SHURMAN & ASSOCIATES MOFFATT & NICHOL																											
REVISIONS																											

GOLDEN WEST COLLEGE
HUNTINGTON BEACH, CALIFORNIA
ORANGE COAST JUNIOR COLLEGE DISTRICT

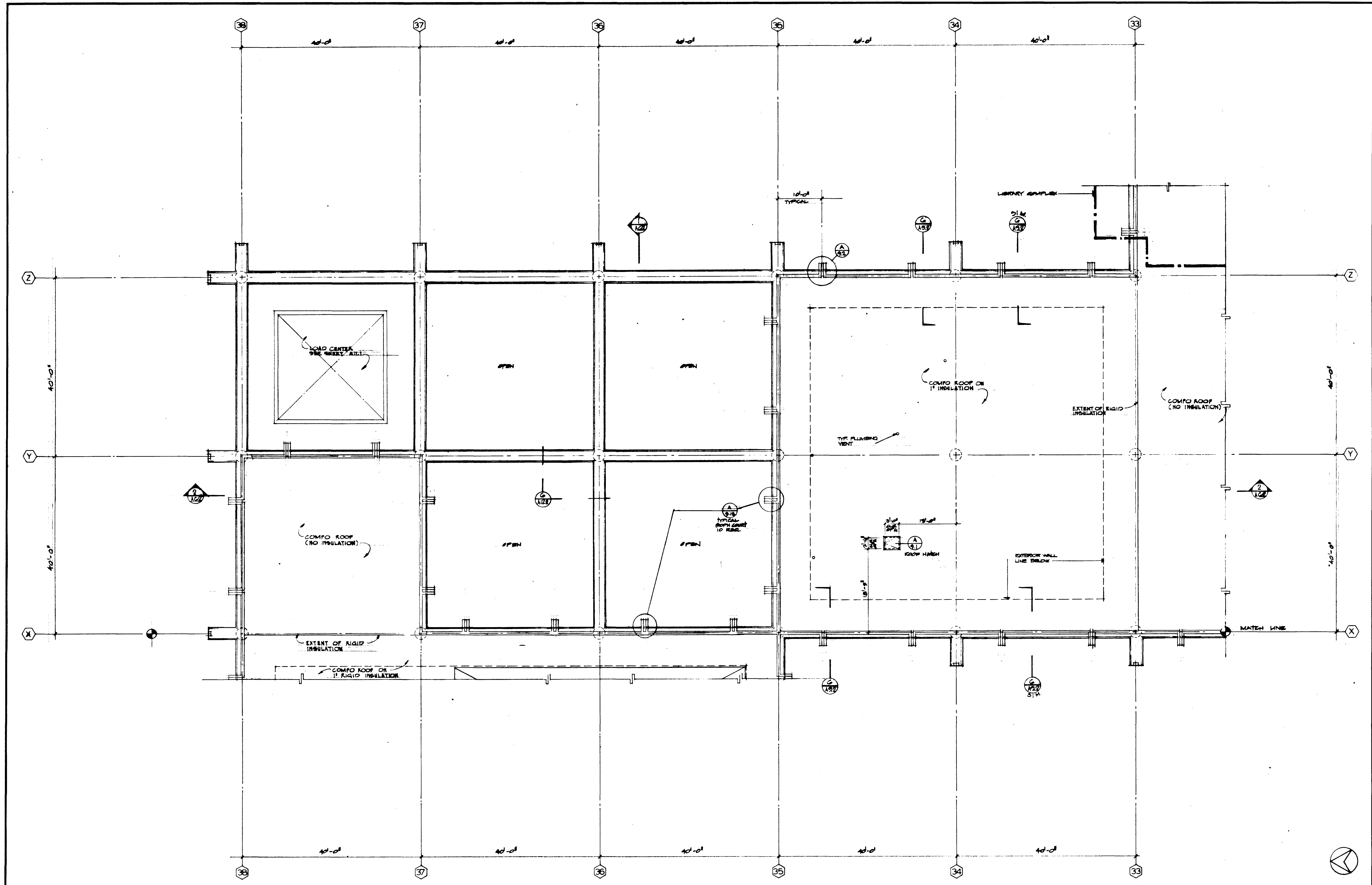

ROOF PLAN

STRUCTURAL ENGINEERS BRANDOW & JOHNSTON J.A. MARTIN & ASSOCIATES MECHANICAL ENGINEERS RALPH E. PHILLIPS, INC. ELECTRICAL ENGINEERS RALPH E. PHILLIPS, INC. CIVIL ENGINEERS G. SHURMAN & ASSOCIATES MOFFATT & NICOL				DESIGNED JAL: T2J DRAWN BY K. B. CHECKED BY J.M.	ARCHITECT WILLIAM L. PEREIRA ENGINEER COLLEGE	APPROVED STATE FIRE MARSHAL STATE OF CALIFORNIA DATE JUN 21 1967 25874 APPROVED JUN 21 1967	ASSOCIATED ARCHITECTS: WILLIAM L. PEREIRA & ASSOCIATES A. QUINCY JONES, FREDERICK E. HEMMONS & ASSOCIATES BLUROCK ELLERBROEK & ASSOCIATES URBANUS SQUARE • MACARTHUR BOULEVARD AT FORD ROAD TELEPHONE 714/675-2640 • CORONA DEL MAR, CALIFORNIA	GOLDEN WEST COLLEGE HUNTINGTON BEACH, CALIFORNIA ORANGE COAST JUNIOR COLLEGE DISTRICT	UNIT 32 ROOF PLAN	JOB NO. 1004 15 JUL 1967 SHEET NO. A 4.5
---	--	--	--	---	--	---	--	--	----------------------	--

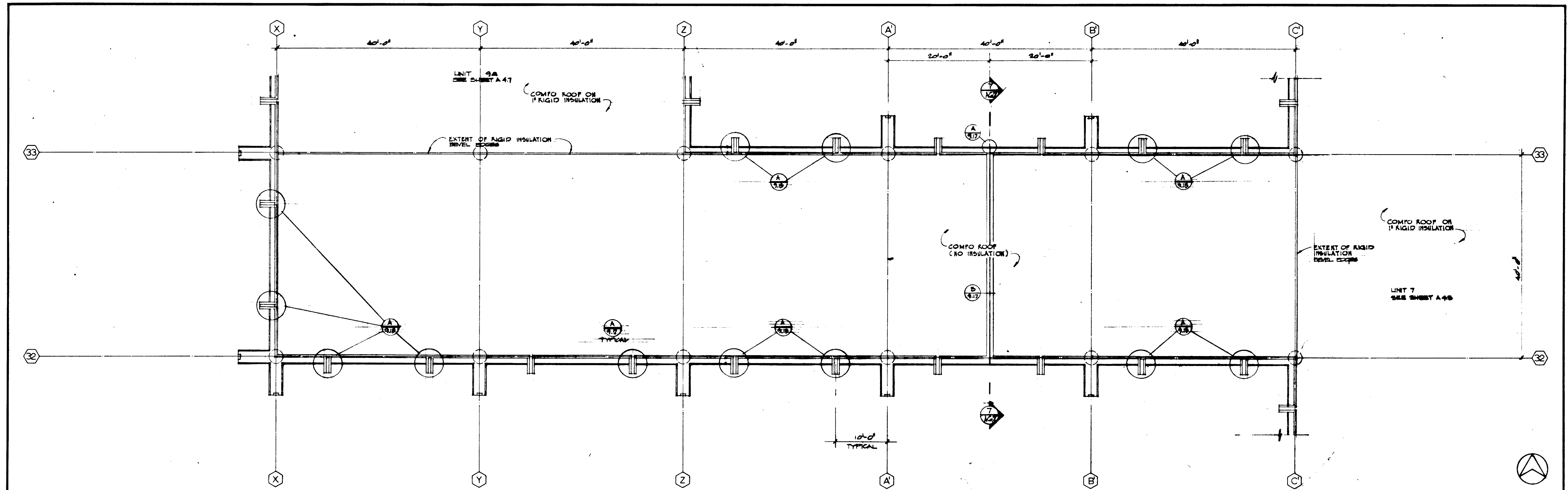

UNIT 13 ROOF PLAN

SCALE 1/8" = 1'-0"

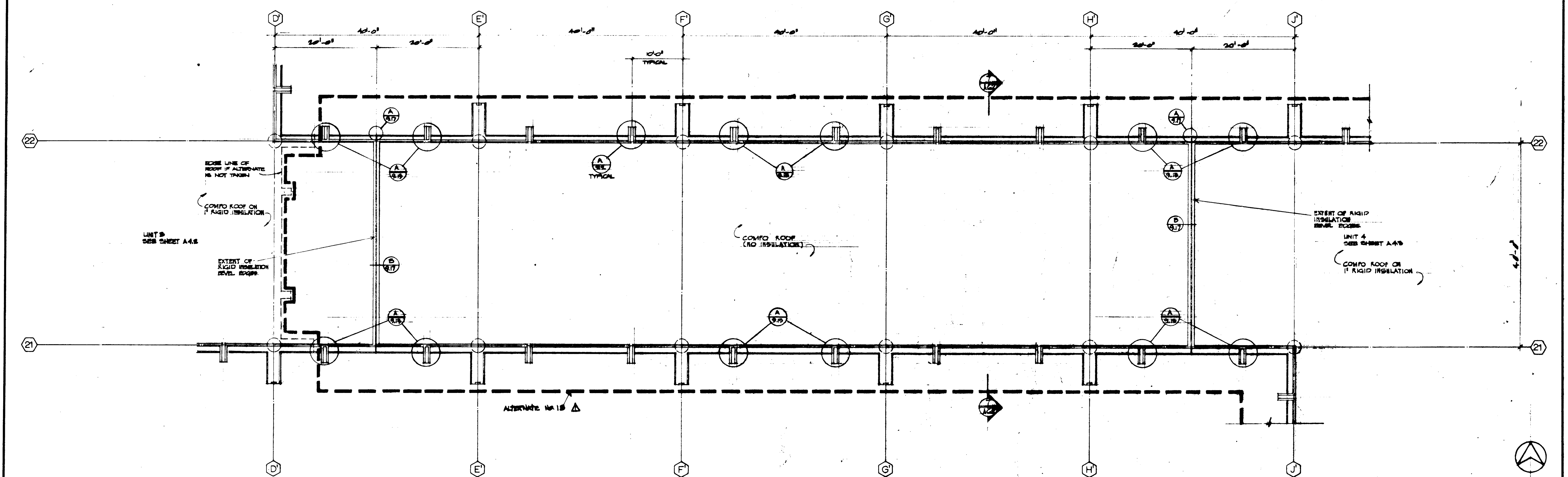

UNIT 12 ROOF PLAN

SCALE 1/8" = 1'-0"

A	1	2	3	4	5	6	7	8	9	10	11	12	13	14	15	16	17	18	19	20	21	22	23	24	25	26	27	28	29	30	31	32	33	34	35	36	37	38	39	40	41	42	43	44	45	46	47	48	49	50	51	52	53	54	55	56	57	58	59	60	61	62	63	64	65	66	67	68	69	70	71	72	73	74	75	76	77	78	79	80	81	82	83	84	85	86	87	88	89	90	91	92	93	94	95	96	97	98	99	100	101	102	103	104	105	106	107	108	109	110	111	112	113	114	115	116	117	118	119	120	121	122	123	124	125	126	127	128	129	130	131	132	133	134	135	136	137	138	139	140	141	142	143	144	145	146	147	148	149	150	151	152	153	154	155	156	157	158	159	160	161	162	163	164	165	166	167	168	169	170	171	172	173	174	175	176	177	178	179	180	181	182	183	184	185	186	187	188	189	190	191	192	193	194	195	196	197	198	199	200	201	202	203	204	205	206	207	208	209	210	211	212	213	214	215	216	217	218	219	220	221	222	223	224	225	226	227	228	229	230	231	232	233	234	235	236	237	238	239	240	241	242	243	244	245	246	247	248	249	250	251	252	253	254	255	256	257	258	259	260	261	262	263	264	265	266	267	268	269	270	271	272	273	274	275	276	277	278	279	280	281	282	283	284	285	286	287	288	289	290	291	292	293	294	295	296	297	298	299	300	301	302	303	304	305	306	307	308	309	310	311	312	313	314	315	316	317	318	319	320	321	322	323	324	325	326	327	328	329	330	331	332	333	334	335	336	337	338	339	340	341	342	343	344	345	346	347	348	349	350	351	352	353	354	355	356	357	358	359	360	361	362	363	364	365	366	367	368	369	370	371	372	373	374	375	376	377	378	379	380	381	382	383	384	385	386	387	388	389	390	391	392	393	394	395	396	397	398	399	400	401	402	403	404	405	406	407	408	409	410	411	412	413	414	415	416	417	418	419	420	421	422	423	424	425	426	427	428	429	430	431	432	433	434	435	436	437	438	439	440	441	442	443	444	445	446	447	448	449	450	451	452	453	454	455	456	457	458	459	460	461	462	463	464	465	466	467	468	469	470	471	472	473	474	475	476	477	478	479	480	481	482	483	484	485	486	487	488	489	490	491	492	493	494	495	496	497	498	499	500	501	502	503	504	505	506	507	508	509	510	511	512	513	514	515	516	517	518	519	520	521	522	523	524	525	526	527	528	529	530	531	532	533	534	535	536	537	538	539	540	541	542	543	544	545	546	547	548	549	550	551	552	553	554	555	556	557	558	559	560	561	562	563	564	565	566	567	568	569	570	571	572	573	574	575	576	577	578	579	580	581	582	583	584	585	586	587	588	589	590	591	592	593	594	595	596	597	598	599	600	601	602	603	604	605	606	607	608	609	610	611	612	613	614	615	616	617	618	619	620	621	622	623	624	625	626	627	628	629	630	631	632	633	634	635	636	637	638	639	640	641	642	643	644	645	646	647	648	649	650	651	652	653	654	655	656	657	658	659	660	661	662	663	664	665	666	667	668	669	670	671	672	673	674	675	676	677	678	679	680	681	682	683	684	685	686	687	688	689	690	691	692	693	694	695	696	697	698	699	700	701	702	703	704	705	706	707	708	709	710	711	712	713	714	715	716	717	718	719	720	721	722	723	724	725	726	727	728	729	730	731	732	733	734	735	736	737	738	739	740	741	742	743	744	745	746	747	748	749	750	751	752	753	754	755	756	757	758	759	760	761	762	763	764	765	766	767	768	769	770	771	772	773	774	775	776	777	778	779	780	781	782	783	784	785	786	787	788	789	790	791	792	793	794	795	796	797	798	799	800	801	802	803	804	805	806	807	808	809	810	811	812	813	814	815	816	817	818	819	820	821	822	823	824	825	826	827	828	829	830	831	832	833	834	835	836	837	838	839	840	841	842	843	844	845	846	847	848	849	850	851	852	853	854	855	856	857	858	859	860	861	862	863	864	865	866	867	868	869	870	871	872	873	874	875	876	877	878	879	880	881	882	883	884	885	886	887	888	889	890	891	892	893	894	895	896	897	898	899	900	901	902	903	904	905	906	907	908	909	910	911	912	913	914	915	916	917	918	919	920	921	922	923	924	925	926	927	928	929	930	931	932	933	934	935	936	937	938	939	940	941	942	943	944	945	946	947	948	949	950	951	952	953	954	955	956	957	958	959	960	961	962	963	964	965	966	967	968	969	970	971	972	973	974	975	976	977	978	979	980	981	982	983	984	985	986	987	988	989	990	991	992	993	994	995	996	997	998	999	1000	1001	1002	1003	1004	1005	1006	1007	1008	1009	1010	1011	1012	1013	1014	1015	1016	1017	1018	1019	1020	1021	1022	1023	1024	1025	1026	1027	1028	1029	1030	1031	1032	1033	1034	1035	1036	1037	1038	1039	1040	1041	1042	1043	1044	1045	1046	1047	1048	1049	1050	1051	1052	1053	1054	1055	1056	1057	1058	1059	1060	1061	1062	1063	1064	1065	1066	1067	1068	1069	1070	1071	1072	1073	1074	1075	1076	1077	1078	1079	1080	1081	1082	1083	1084	1085	1086	1087	1088	1089	1090	1091	1092	1093	1094	1095	1096	1097	1098	1099	1100	1101	1102	1103	1104	1105	1106	1107	1108	1109	1110	1111	1112	1113	1114	1115	1116	1117	1118	1119	1120	1121	1122	1123
---	---	---	---	---	---	---	---	---	---	----	----	----	----	----	----	----	----	----	----	----	----	----	----	----	----	----	----	----	----	----	----	----	----	----	----	----	----	----	----	----	----	----	----	----	----	----	----	----	----	----	----	----	----	----	----	----	----	----	----	----	----	----	----	----	----	----	----	----	----	----	----	----	----	----	----	----	----	----	----	----	----	----	----	----	----	----	----	----	----	----	----	----	----	----	----	----	----	----	----	-----	-----	-----	-----	-----	-----	-----	-----	-----	-----	-----	-----	-----	-----	-----	-----	-----	-----	-----	-----	-----	-----	-----	-----	-----	-----	-----	-----	-----	-----	-----	-----	-----	-----	-----	-----	-----	-----	-----	-----	-----	-----	-----	-----	-----	-----	-----	-----	-----	-----	-----	-----	-----	-----	-----	-----	-----	-----	-----	-----	-----	-----	-----	-----	-----	-----	-----	-----	-----	-----	-----	-----	-----	-----	-----	-----	-----	-----	-----	-----	-----	-----	-----	-----	-----	-----	-----	-----	-----	-----	-----	-----	-----	-----	-----	-----	-----	-----	-----	-----	-----	-----	-----	-----	-----	-----	-----	-----	-----	-----	-----	-----	-----	-----	-----	-----	-----	-----	-----	-----	-----	-----	-----	-----	-----	-----	-----	-----	-----	-----	-----	-----	-----	-----	-----	-----	-----	-----	-----	-----	-----	-----	-----	-----	-----	-----	-----	-----	-----	-----	-----	-----	-----	-----	-----	-----	-----	-----	-----	-----	-----	-----	-----	-----	-----	-----	-----	-----	-----	-----	-----	-----	-----	-----	-----	-----	-----	-----	-----	-----	-----	-----	-----	-----	-----	-----	-----	-----	-----	-----	-----	-----	-----	-----	-----	-----	-----	-----	-----	-----	-----	-----	-----	-----	-----	-----	-----	-----	-----	-----	-----	-----	-----	-----	-----	-----	-----	-----	-----	-----	-----	-----	-----	-----	-----	-----	-----	-----	-----	-----	-----	-----	-----	-----	-----	-----	-----	-----	-----	-----	-----	-----	-----	-----	-----	-----	-----	-----	-----	-----	-----	-----	-----	-----	-----	-----	-----	-----	-----	-----	-----	-----	-----	-----	-----	-----	-----	-----	-----	-----	-----	-----	-----	-----	-----	-----	-----	-----	-----	-----	-----	-----	-----	-----	-----	-----	-----	-----	-----	-----	-----	-----	-----	-----	-----	-----	-----	-----	-----	-----	-----	-----	-----	-----	-----	-----	-----	-----	-----	-----	-----	-----	-----	-----	-----	-----	-----	-----	-----	-----	-----	-----	-----	-----	-----	-----	-----	-----	-----	-----	-----	-----	-----	-----	-----	-----	-----	-----	-----	-----	-----	-----	-----	-----	-----	-----	-----	-----	-----	-----	-----	-----	-----	-----	-----	-----	-----	-----	-----	-----	-----	-----	-----	-----	-----	-----	-----	-----	-----	-----	-----	-----	-----	-----	-----	-----	-----	-----	-----	-----	-----	-----	-----	-----	-----	-----	-----	-----	-----	-----	-----	-----	-----	-----	-----	-----	-----	-----	-----	-----	-----	-----	-----	-----	-----	-----	-----	-----	-----	-----	-----	-----	-----	-----	-----	-----	-----	-----	-----	-----	-----	-----	-----	-----	-----	-----	-----	-----	-----	-----	-----	-----	-----	-----	-----	-----	-----	-----	-----	-----	-----	-----	-----	-----	-----	-----	-----	-----	-----	-----	-----	-----	-----	-----	-----	-----	-----	-----	-----	-----	-----	-----	-----	-----	-----	-----	-----	-----	-----	-----	-----	-----	-----	-----	-----	-----	-----	-----	-----	-----	-----	-----	-----	-----	-----	-----	-----	-----	-----	-----	-----	-----	-----	-----	-----	-----	-----	-----	-----	-----	-----	-----	-----	-----	-----	-----	-----	-----	-----	-----	-----	-----	-----	-----	-----	-----	-----	-----	-----	-----	-----	-----	-----	-----	-----	-----	-----	-----	-----	-----	-----	-----	-----	-----	-----	-----	-----	-----	-----	-----	-----	-----	-----	-----	-----	-----	-----	-----	-----	-----	-----	-----	-----	-----	-----	-----	-----	-----	-----	-----	-----	-----	-----	-----	-----	-----	-----	-----	-----	-----	-----	-----	-----	-----	-----	-----	-----	-----	-----	-----	-----	-----	-----	-----	-----	-----	-----	-----	-----	-----	-----	-----	-----	-----	-----	-----	-----	-----	-----	-----	-----	-----	-----	-----	-----	-----	-----	-----	-----	-----	-----	-----	-----	-----	-----	-----	-----	-----	-----	-----	-----	-----	-----	-----	-----	-----	-----	-----	-----	-----	-----	-----	-----	-----	-----	-----	-----	-----	-----	-----	-----	-----	-----	-----	-----	-----	-----	-----	-----	-----	-----	-----	-----	-----	-----	-----	-----	-----	-----	-----	-----	-----	-----	-----	-----	-----	-----	-----	-----	-----	-----	-----	-----	-----	-----	-----	-----	-----	-----	-----	-----	-----	-----	-----	-----	-----	-----	-----	-----	-----	-----	-----	-----	-----	-----	-----	-----	-----	-----	-----	-----	-----	-----	-----	-----	-----	-----	-----	-----	-----	-----	-----	-----	-----	-----	-----	-----	-----	-----	-----	-----	-----	-----	-----	-----	-----	-----	-----	-----	-----	-----	-----	-----	-----	-----	-----	-----	-----	-----	-----	-----	-----	-----	-----	-----	-----	-----	-----	-----	-----	-----	-----	-----	-----	-----	-----	-----	-----	-----	-----	-----	-----	-----	-----	-----	-----	-----	-----	-----	-----	-----	-----	-----	-----	-----	-----	-----	-----	-----	-----	-----	-----	-----	-----	-----	-----	-----	-----	-----	-----	-----	-----	-----	-----	-----	-----	-----	-----	-----	-----	-----	-----	-----	-----	-----	-----	-----	-----	-----	-----	-----	-----	-----	-----	-----	-----	-----	-----	-----	-----	-----	-----	-----	-----	-----	-----	-----	-----	-----	-----	-----	-----	-----	-----	-----	-----	-----	-----	-----	-----	-----	-----	-----	-----	-----	-----	-----	-----	-----	-----	-----	-----	-----	-----	-----	-----	-----	-----	-----	-----	-----	-----	-----	-----	-----	-----	-----	-----	-----	-----	-----	-----	-----	-----	-----	-----	-----	-----	-----	-----	-----	-----	-----	-----	-----	-----	-----	-----	-----	-----	-----	-----	-----	-----	-----	-----	-----	-----	-----	-----	------	------	------	------	------	------	------	------	------	------	------	------	------	------	------	------	------	------	------	------	------	------	------	------	------	------	------	------	------	------	------	------	------	------	------	------	------	------	------	------	------	------	------	------	------	------	------	------	------	------	------	------	------	------	------	------	------	------	------	------	------	------	------	------	------	------	------	------	------	------	------	------	------	------	------	------	------	------	------	------	------	------	------	------	------	------	------	------	------	------	------	------	------	------	------	------	------	------	------	------	------	------	------	------	------	------	------	------	------	------	------	------	------	------	------	------	------	------	------	------	------	------	------	------

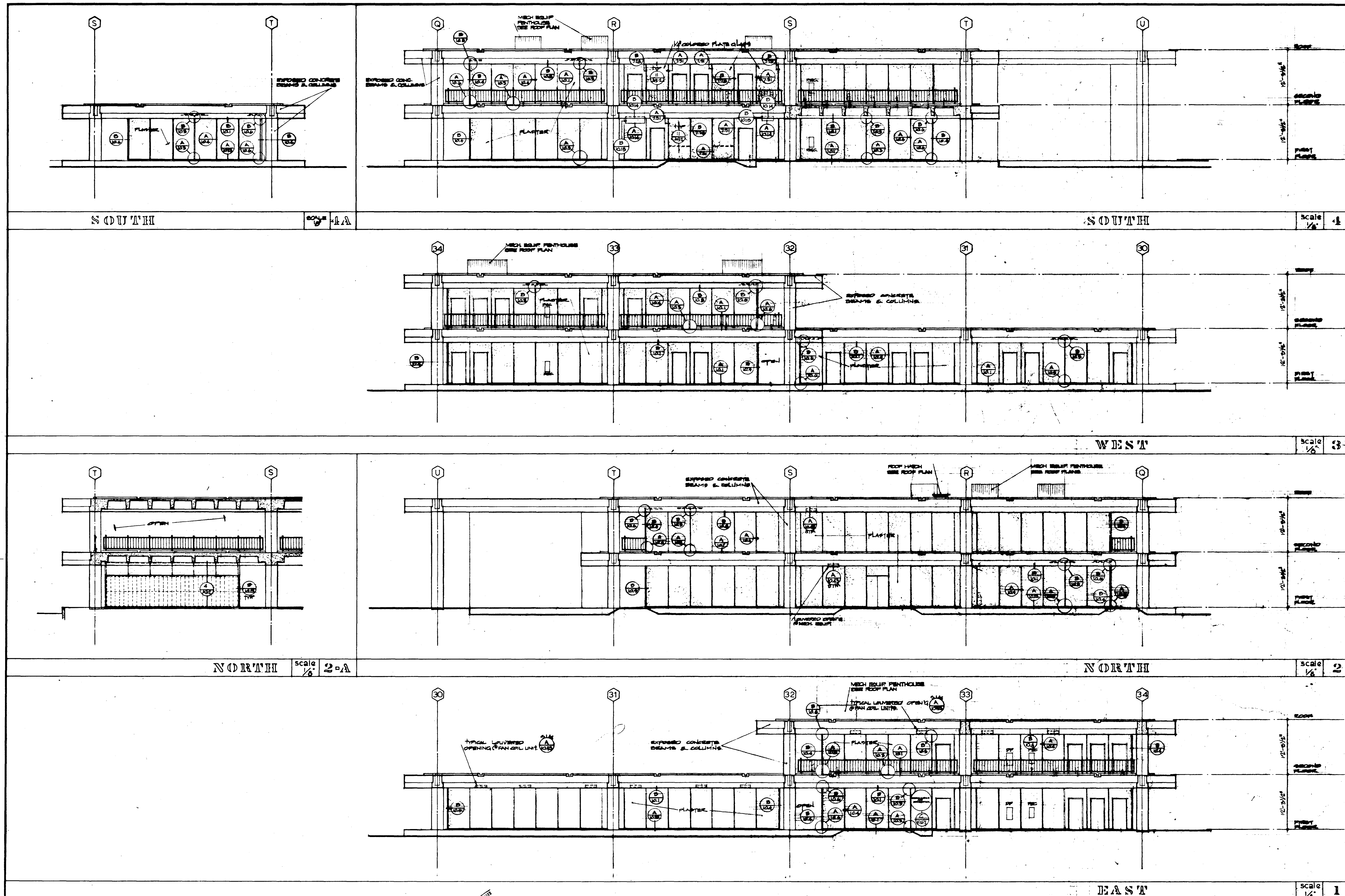

STRUCTURAL ENGINEERS BRADDOCK & JOHNSTON 1111 1/2 STREET OCEANA, CALIF. 92650				DESIGNED BY W. PADGALSKAS				ARCHITECT WILLIAM L. PEREIRA & ASSOCIATES 1111 1/2 STREET OCEANA, CALIF. 92650				APPROVED STATE FIRE MARSHAL STATE OF CALIFORNIA DATE: JUN 21 1965				ASSOCIATED ARCHITECTS: WILLIAM L. PEREIRA & ASSOCIATES A. QUINCY JONES-FREDERICK E. EMMONS & ASSOCIATES BLUROCK ELLERBROEK & ASSOCIATES URBANUS SQUARE • MACARTHUR BOULEVARD AT FORD ROAD TELEPHONE 714/675-2640 • CORONA DEL MAR, CALIFORNIA				GOLDEN WEST COLLEGE HUNTINGTON BEACH, CALIFORNIA ORANGE COAST JUNIOR COLLEGE DISTRICT				UNIT 1 EXTERIOR ELEVATIONS A 5.1				JOB NO. 100-1 DATE: JUN 1965 SHEET NO. A 5.1			
MECHANICAL ENGINEERS RALPH E. PHILLIPS, INC. 1111 1/2 STREET OCEANA, CALIF. 92650				DRAWN BY W. PADGALSKAS				ENGINEER WILLIAM L. PEREIRA				APPROVED STATE FIRE MARSHAL STATE OF CALIFORNIA DATE: JUN 21 1965				ASSOCIATED ARCHITECTS: WILLIAM L. PEREIRA & ASSOCIATES A. QUINCY JONES-FREDERICK E. EMMONS & ASSOCIATES BLUROCK ELLERBROEK & ASSOCIATES URBANUS SQUARE • MACARTHUR BOULEVARD AT FORD ROAD TELEPHONE 714/675-2640 • CORONA DEL MAR, CALIFORNIA				GOLDEN WEST COLLEGE HUNTINGTON BEACH, CALIFORNIA ORANGE COAST JUNIOR COLLEGE DISTRICT				UNIT 1 EXTERIOR ELEVATIONS A 5.1				JOB NO. 100-1 DATE: JUN 1965 SHEET NO. A 5.1			
ELECTRICAL ENGINEERS RALPH E. PHILLIPS, INC. 1111 1/2 STREET OCEANA, CALIF. 92650				CHECKED BY W. PADGALSKAS				CIVIL ENGINEERS G. SHUIRMAN & ASSOCIATES MOFFATT & NICHOL				APPROVED STATE FIRE MARSHAL STATE OF CALIFORNIA DATE: JUN 21 1965				ASSOCIATED ARCHITECTS: WILLIAM L. PEREIRA & ASSOCIATES A. QUINCY JONES-FREDERICK E. EMMONS & ASSOCIATES BLUROCK ELLERBROEK & ASSOCIATES URBANUS SQUARE • MACARTHUR BOULEVARD AT FORD ROAD TELEPHONE 714/675-2640 • CORONA DEL MAR, CALIFORNIA				GOLDEN WEST COLLEGE HUNTINGTON BEACH, CALIFORNIA ORANGE COAST JUNIOR COLLEGE DISTRICT				UNIT 1 EXTERIOR ELEVATIONS A 5.1				JOB NO. 100-1 DATE: JUN 1965 SHEET NO. A 5.1			
DATE DRAWN REVISIONS				DATE DRAWN REVISIONS				DATE DRAWN REVISIONS				DATE DRAWN REVISIONS				DATE DRAWN REVISIONS				DATE DRAWN REVISIONS				DATE DRAWN REVISIONS				DATE DRAWN REVISIONS			

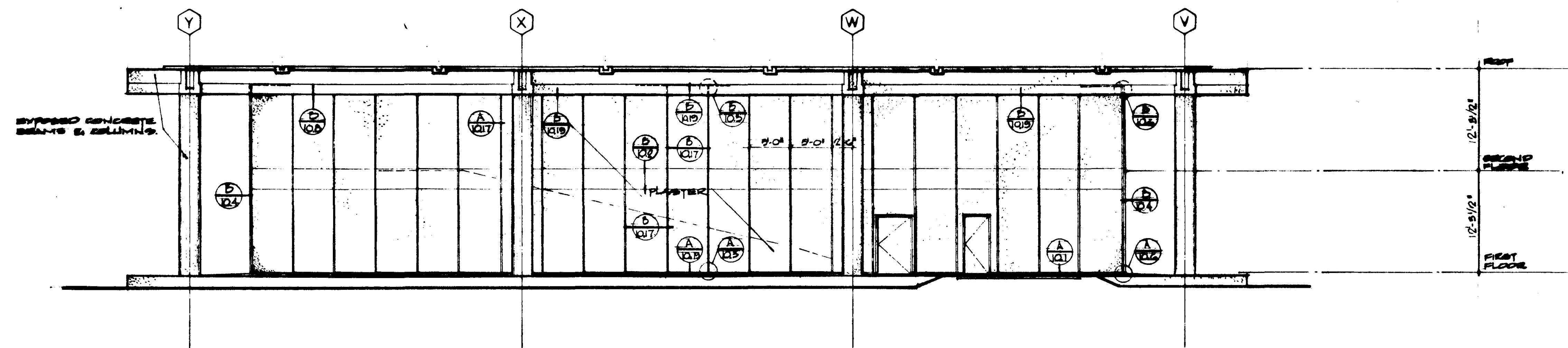

NORTH

SCALE 1/8" = 1'

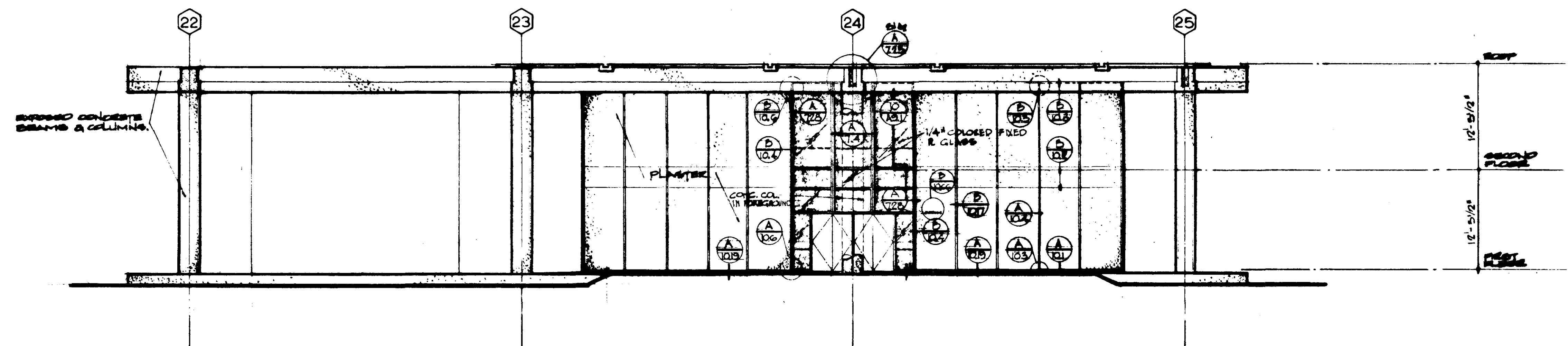

EAST

SCALE 1/8" = 1'

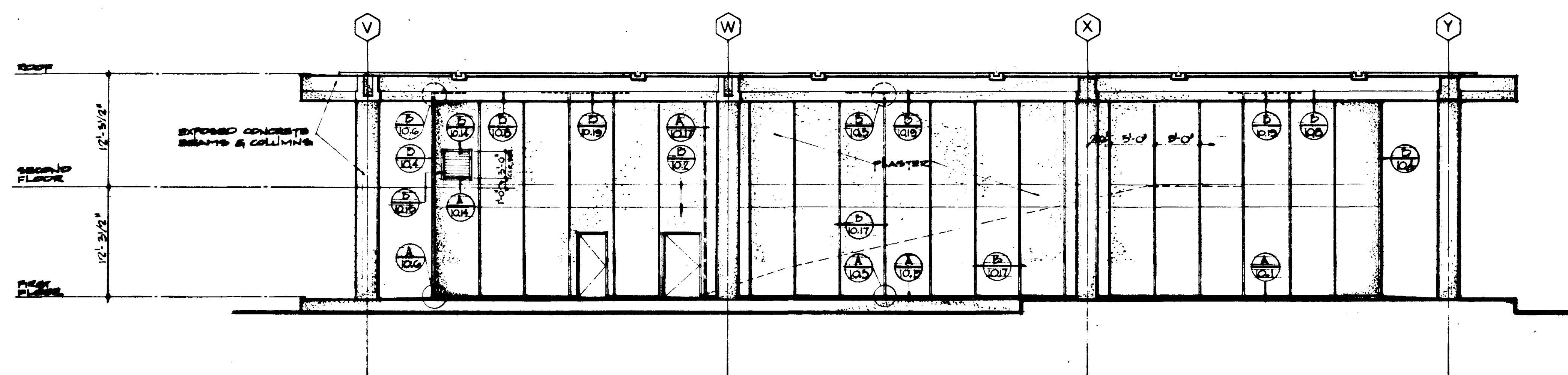

SOUTH

SCALE 1/8" = 1'

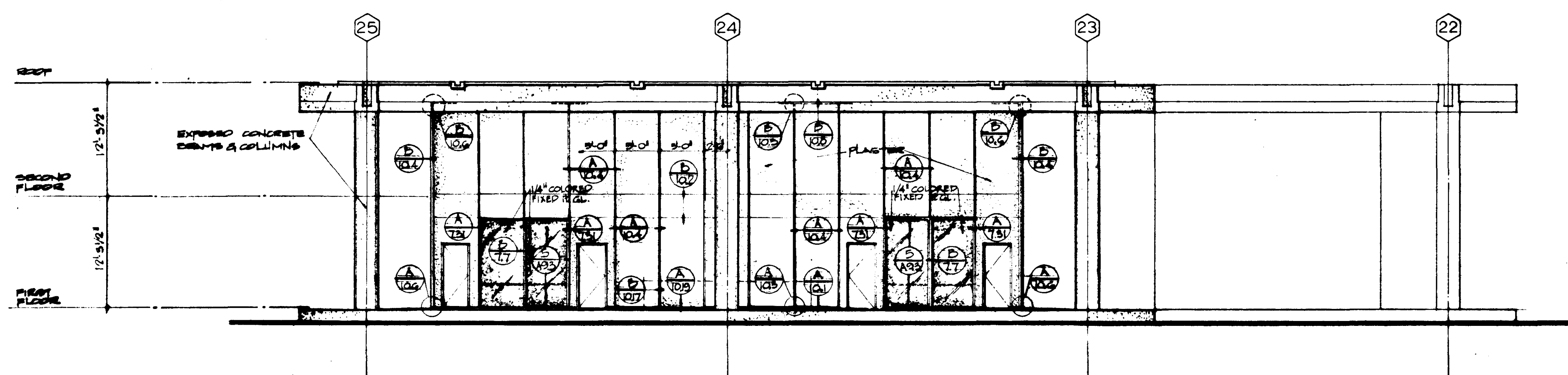

WEST

SCALE 1/8" = 1'

																																																																																																																																																																																																																																																																																																																																																																																																																																																																																																																																																																																																																																																																																																																																																																																																																																																																																																																																																																																																																																																																																																																																																																																																																																																																																																																																																																																																																																																											</
--	--	--	--	--	--	--	--	--	--	--	--	--	--	--	--	--	--	--	--	--	--	--	--	--	--	--	--	--	--	--	--	--	--	--	--	--	--	--	--	--	--	--	--	--	--	--	--	--	--	--	--	--	--	--	--	--	--	--	--	--	--	--	--	--	--	--	--	--	--	--	--	--	--	--	--	--	--	--	--	--	--	--	--	--	--	--	--	--	--	--	--	--	--	--	--	--	--	--	--	--	--	--	--	--	--	--	--	--	--	--	--	--	--	--	--	--	--	--	--	--	--	--	--	--	--	--	--	--	--	--	--	--	--	--	--	--	--	--	--	--	--	--	--	--	--	--	--	--	--	--	--	--	--	--	--	--	--	--	--	--	--	--	--	--	--	--	--	--	--	--	--	--	--	--	--	--	--	--	--	--	--	--	--	--	--	--	--	--	--	--	--	--	--	--	--	--	--	--	--	--	--	--	--	--	--	--	--	--	--	--	--	--	--	--	--	--	--	--	--	--	--	--	--	--	--	--	--	--	--	--	--	--	--	--	--	--	--	--	--	--	--	--	--	--	--	--	--	--	--	--	--	--	--	--	--	--	--	--	--	--	--	--	--	--	--	--	--	--	--	--	--	--	--	--	--	--	--	--	--	--	--	--	--	--	--	--	--	--	--	--	--	--	--	--	--	--	--	--	--	--	--	--	--	--	--	--	--	--	--	--	--	--	--	--	--	--	--	--	--	--	--	--	--	--	--	--	--	--	--	--	--	--	--	--	--	--	--	--	--	--	--	--	--	--	--	--	--	--	--	--	--	--	--	--	--	--	--	--	--	--	--	--	--	--	--	--	--	--	--	--	--	--	--	--	--	--	--	--	--	--	--	--	--	--	--	--	--	--	--	--	--	--	--	--	--	--	--	--	--	--	--	--	--	--	--	--	--	--	--	--	--	--	--	--	--	--	--	--	--	--	--	--	--	--	--	--	--	--	--	--	--	--	--	--	--	--	--	--	--	--	--	--	--	--	--	--	--	--	--	--	--	--	--	--	--	--	--	--	--	--	--	--	--	--	--	--	--	--	--	--	--	--	--	--	--	--	--	--	--	--	--	--	--	--	--	--	--	--	--	--	--	--	--	--	--	--	--	--	--	--	--	--	--	--	--	--	--	--	--	--	--	--	--	--	--	--	--	--	--	--	--	--	--	--	--	--	--	--	--	--	--	--	--	--	--	--	--	--	--	--	--	--	--	--	--	--	--	--	--	--	--	--	--	--	--	--	--	--	--	--	--	--	--	--	--	--	--	--	--	--	--	--	--	--	--	--	--	--	--	--	--	--	--	--	--	--	--	--	--	--	--	--	--	--	--	--	--	--	--	--	--	--	--	--	--	--	--	--	--	--	--	--	--	--	--	--	--	--	--	--	--	--	--	--	--	--	--	--	--	--	--	--	--	--	--	--	--	--	--	--	--	--	--	--	--	--	--	--	--	--	--	--	--	--	--	--	--	--	--	--	--	--	--	--	--	--	--	--	--	--	--	--	--	--	--	--	--	--	--	--	--	--	--	--	--	--	--	--	--	--	--	--	--	--	--	--	--	--	--	--	--	--	--	--	--	--	--	--	--	--	--	--	--	--	--	--	--	--	--	--	--	--	--	--	--	--	--	--	--	--	--	--	--	--	--	--	--	--	--	--	--	--	--	--	--	--	--	--	--	--	--	--	--	--	--	--	--	--	--	--	--	--	--	--	--	--	--	--	--	--	--	--	--	--	--	--	--	--	--	--	--	--	--	--	--	--	--	--	--	--	--	--	--	--	--	--	--	--	--	--	--	--	--	--	--	--	--	--	--	--	--	--	--	--	--	--	--	--	--	--	--	--	--	--	--	--	--	--	--	--	--	--	--	--	--	--	--	--	--	--	--	--	--	--	--	--	--	--	--	--	--	--	--	--	--	--	--	--	--	--	--	--	--	--	--	--	--	--	--	--	--	--	--	--	--	--	--	--	--	--	--	--	--	--	--	--	--	--	--	--	--	--	--	--	--	--	--	--	--	--	--	--	--	--	--	--	--	--	--	--	--	--	--	--	--	--	--	--	--	--	--	--	--	--	--	--	--	--	--	--	--	--	--	--	--	--	--	--	--	--	--	--	--	--	--	--	--	--	--	--	--	--	--	--	--	--	--	--	--	--	--	--	--	--	--	--	--	--	--	--	--	--	--	--	--	--	--	--	--	--	--	--	--	--	--	--	--	--	--	--	--	--	--	--	--	--	--	--	--	--	--	--	--	--	--	--	--	--	--	--	--	--	--	--	--	--	--	--	--	--	--	--	--	--	--	--	--	--	--	--	--	--	--	--	--	--	--	--	--	--	--	--	--	--	--	--	--	--	--	--	--	--	--	--	--	--	--	--	--	--	--	--	--	--	--	--	--	--	--	--	--	--	--	--	--	--	--	--	--	--	--	--	--	--	--	--	--	--	--	--	--	--	--	--	--	--	--	--	--	--	--	--	--	--	--	--	--	--	--	--	--	--	--	--	--	--	--	--	--	--	--	--	--	--	--	--	--	--	--	--	--	--	--	--	--	--	--	--	--	--	--	--	--	--	--	--	--	--	--	--	--	--	--	--	--	--	--	--	--	--	--	--	--	--	--	--	--	--	--	--	--	--	--	--	--	--	--	--	--	--	--	--	--	--	--	--	--	--	--	--	--	--	--	--	--	--	--	--	--	--	--	--	--	--	--	--	--	--	--	--	--	--	--	--	--	--	--	--	--	--	--	--	--	--	--	--	--	--	--	--	--	--	--	--	--	--	--	--	--	--	--	--	--	--	--	--	--	--	--	--	--	--	--	--	--	--	--	--	--	--	--	--	--	--	--	--	--	--	--	--	--	--	--	--	--	--	--	--	--	--	--	--	--	--	--	--	--	--	--	--	--	--	--	--	--	--	--	--	--	--	--	--	--	--	--	--	--	--	--	--	--	--	--	--	--	--	--	--	--	--	--	--	--	--	--	--	--	--	--	--	--	--	--	--	--	--	--	--	--	--	--	--	--	--	--	--	--	--	--	--	--	--	--	--	--	--	--	--	--	--	--	--	--	--	--	--	--	--	--	--	--	--	--	--	--	--	--	--	--	--	--	--	--	--	--	--	--	--	--	--	--	--	--	--	--	--	--	--	--	--	--	--	----

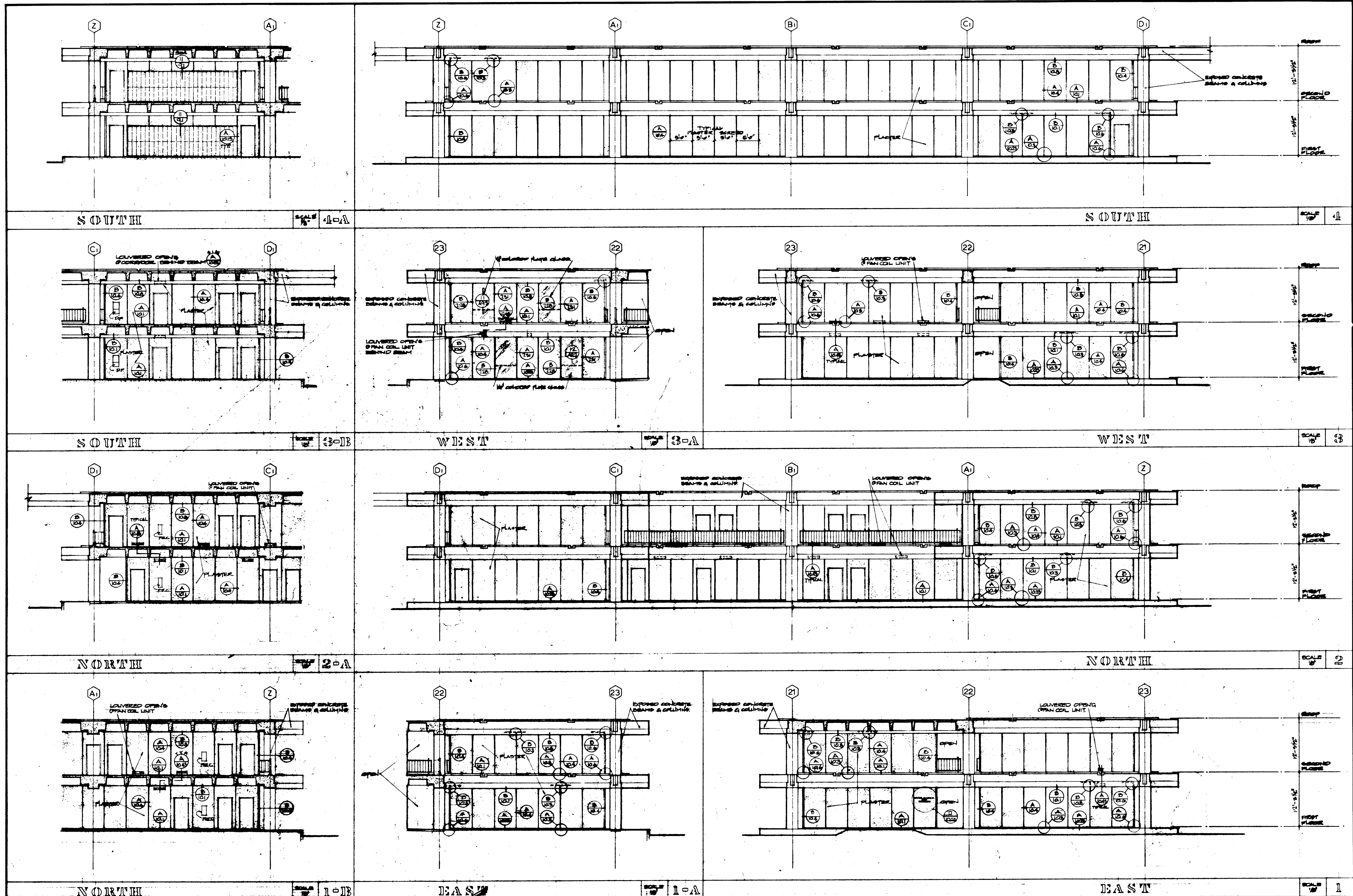

		STRUCTURAL ENGINEERS BRANDOW & JOHNSTON J.A. MARTIN & ASSOCIATES		DESIGNED	ARCHITECT WILLIAM L. PEREIRA	APPROVED STATE FIRE MARSHAL STATE OF CALIFORNIA DATE JUN 21 1968 25874 APPROVED JUN 21 1968 By [Signature]	ASSOCIATED ARCHITECTS: WILLIAM L. PEREIRA & ASSOCIATES A. QUINCY JONES-FREDERICK E. EMMONS & ASSOCIATES BLUROCK ELLERBROEK & ASSOCIATES		GOLDEN WEST COLLEGE HUNTINGTON BEACH, CALIFORNIA ORANGE COAST JUNIOR COLLEGE DISTRICT		UNIT 3	JOB NO. 1041
		MECHANICAL ENGINEERS RALPH E. PHILLIPS, INC.		DRAWN BY W. PROCALESKY	ENGINEER						EXTERIOR	JUN 1968
		ELECTRICAL ENGINEERS RALPH E. PHILLIPS, INC.		CHECKED BY	COLLGE						ELEVATIONS	SHEET NO. A 5.3
		CIVIL ENGINEERS O. SHURMAN & ASSOCIATES MOFFATT & NICHOL					URBANUS SQUARE • MACARTHUR BOULEVARD AT FORD ROAD TELEPHONE 714/675-2640 • CORONA DEL MAR, CALIFORNIA					
DATE DRAWN		REVISIONS										

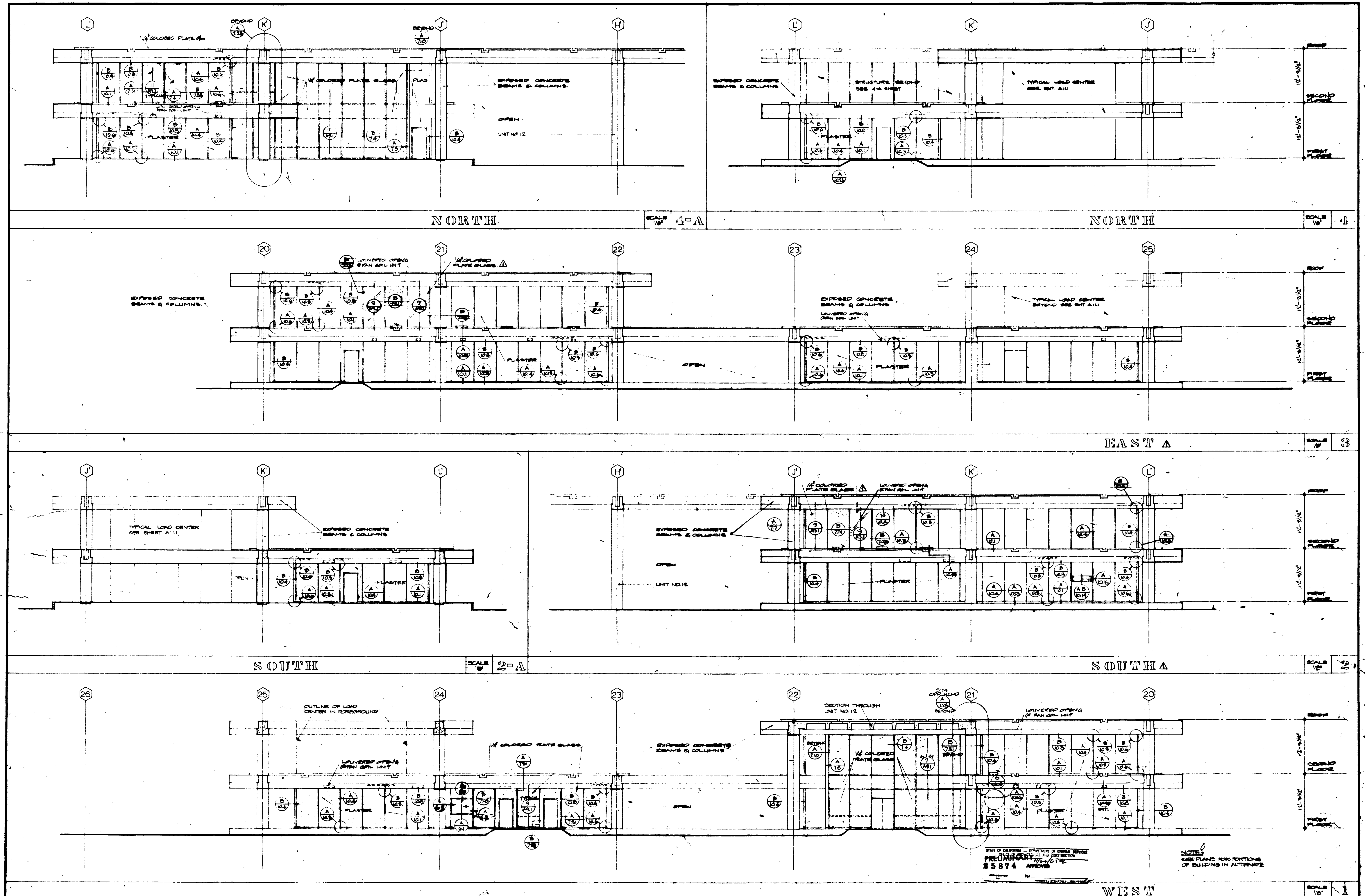

REVISIONS 1. AS SHOWN 2. AS SHOWN 3. AS SHOWN 4. AS SHOWN 5. AS SHOWN 6. AS SHOWN 7. AS SHOWN 8. AS SHOWN 9. AS SHOWN 10. AS SHOWN 11. AS SHOWN 12. AS SHOWN 13. AS SHOWN 14. AS SHOWN 15. AS SHOWN 16. AS SHOWN 17. AS SHOWN 18. AS SHOWN 19. AS SHOWN 20. AS SHOWN 21. AS SHOWN 22. AS SHOWN 23. AS SHOWN 24. AS SHOWN 25. AS SHOWN 26. AS SHOWN 27. AS SHOWN 28. AS SHOWN 29. AS SHOWN 30. AS SHOWN 31. AS SHOWN 32. AS SHOWN 33. AS SHOWN 34. AS SHOWN 35. AS SHOWN 36. AS SHOWN 37. AS SHOWN 38. AS SHOWN 39. AS SHOWN 40. AS SHOWN 41. AS SHOWN 42. AS SHOWN 43. AS SHOWN 44. AS SHOWN 45. AS SHOWN 46. AS SHOWN 47. AS SHOWN 48. AS SHOWN 49. AS SHOWN 50. AS SHOWN 51. AS SHOWN 52. AS SHOWN 53. AS SHOWN 54. AS SHOWN 55. AS SHOWN 56. AS SHOWN 57. AS SHOWN 58. AS SHOWN 59. AS SHOWN 60. AS SHOWN 61. AS SHOWN 62. AS SHOWN 63. AS SHOWN 64. AS SHOWN 65. AS SHOWN 66. AS SHOWN 67. AS SHOWN 68. AS SHOWN 69. AS SHOWN 70. AS SHOWN 71. AS SHOWN 72. AS SHOWN 73. AS SHOWN 74. AS SHOWN 75. AS SHOWN 76. AS SHOWN 77. AS SHOWN 78. AS SHOWN 79. AS SHOWN 80. AS SHOWN 81. AS SHOWN 82. AS SHOWN 83. AS SHOWN 84. AS SHOWN 85. AS SHOWN 86. AS SHOWN 87. AS SHOWN 88. AS SHOWN 89. AS SHOWN 90. AS SHOWN 91. AS SHOWN 92. AS SHOWN 93. AS SHOWN 94. AS SHOWN 95. AS SHOWN 96. AS SHOWN 97. AS SHOWN 98. AS SHOWN 99. AS SHOWN 100. AS SHOWN		STRUCTURAL ENGINEER BRANDOW & JOHNSON J. A. MARTIN & ASSOCIATES MECHANICAL ENGINEER RALPH E. PHILLIPS, INC. ELECTRICAL ENGINEER RALPH E. PHILLIPS, INC. CIVIL ENGINEER G. SHURMAN & ASSOCIATES MOFFATT & NICHOL	DESIGNED DRAWN BY CHECKED BY CALLED	ARCHITECT WILLIAM L. FERREIRA & ASSOCIATES A. QUINCY JONES-FREDERICK E. EMMONS & ASSOCIATES BLUROCK ELLERSBROCK & ASSOCIATES	APPROVED NOV 24 1965 JUN 21 1965 2557	ASSOCIATED ARCHITECTS: WILLIAM L. FERREIRA & ASSOCIATES A. QUINCY JONES-FREDERICK E. EMMONS & ASSOCIATES BLUROCK ELLERSBROCK & ASSOCIATES URBANUS SQUARE • MACARTHUR BOULEVARD AT FORD ROAD TELEPHONE 714/475-2640 • CORONA DEL MAR, CALIFORNIA	GOLDEN WEST COLLEGE HUNTINGTON BEACH, CALIFORNIA ORANGE COAST JUNIOR COLLEGE DISTRICT	UNIT 4 EXTENSION ELEVATIONS	JOB NO. 100-1 DATE 15 JUN 1965 SHEET NO. A 5.4
--	--	--	--	---	--	--	--	-----------------------------------	---

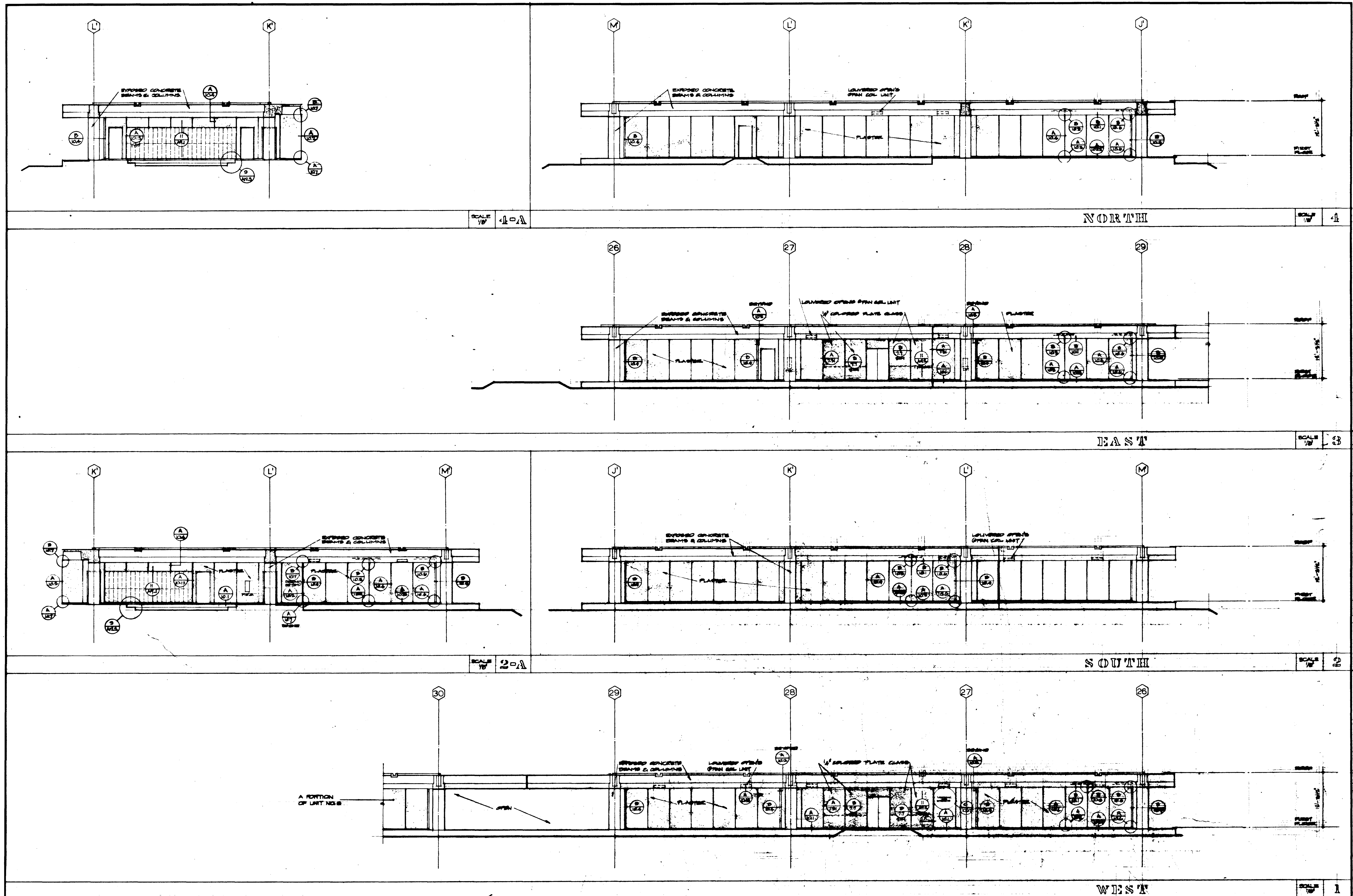

STRUCTURAL ENGINEERS BRANDOW & JOHNSTON 11111 1/2 STREET, WEST HUNTINGTON BEACH, CALIF. 92648				DESIGNED BY J. A. MARTIN & ASSOCIATES 11111 1/2 STREET, WEST HUNTINGTON BEACH, CALIF. 92648				ARCHITECT WILLIAM L. PEREIRA & ASSOCIATES 11111 1/2 STREET, WEST HUNTINGTON BEACH, CALIF. 92648				APPROVED STATE FIRE MARSHAL DATE JUN 1965 25874 APPROVED JUN 21 1965				ASSOCIATED ARCHITECTS: A. QUINCY JONES-FREDERICK E. EMMONS & ASSOCIATES BLUROCK BLERBROOK & ASSOCIATES URBANUS SQUARE • MACARTHUR BOULEVARD AT FORD ROAD TELEPHONE 714/675-2640 • CORONA DEL MAR, CALIFORNIA				GOLDEN WEST COLLEGE HUNTINGTON BEACH, CALIFORNIA ORANGE COAST JUNIOR COLLEGE DISTRICT				UNIT 5 EXTERIOR ELEVATIONS				DATE 18 JUN 1965 SHEET NO. A 55				SCALE 1/8" = 1'-0"				1			
---	--	--	--	---	--	--	--	---	--	--	--	--	--	--	--	---	--	--	--	--	--	--	--	---	--	--	--	--	--	--	--	------------------------------	--	--	--	----------	--	--	--

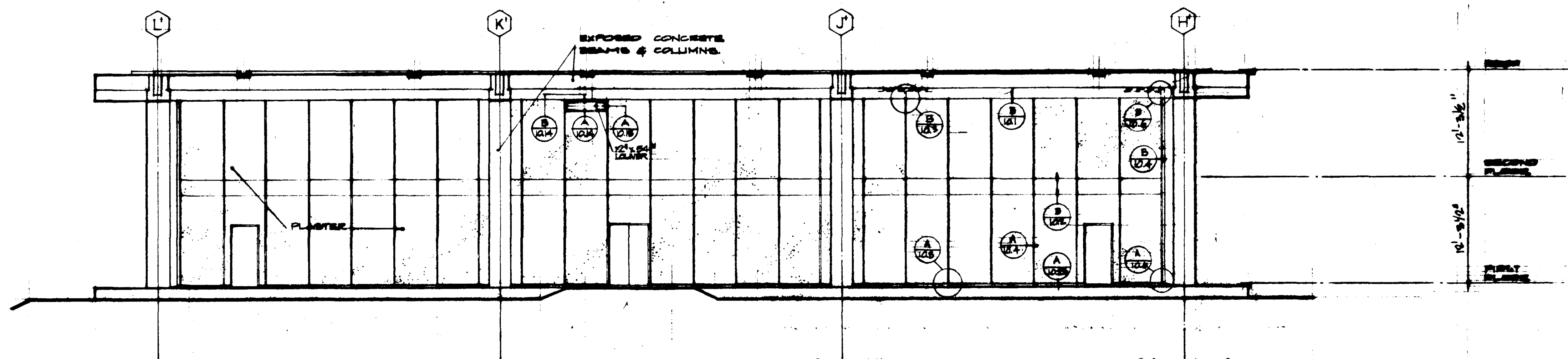

NORTH

SCALE 1/8" = 1'-0"

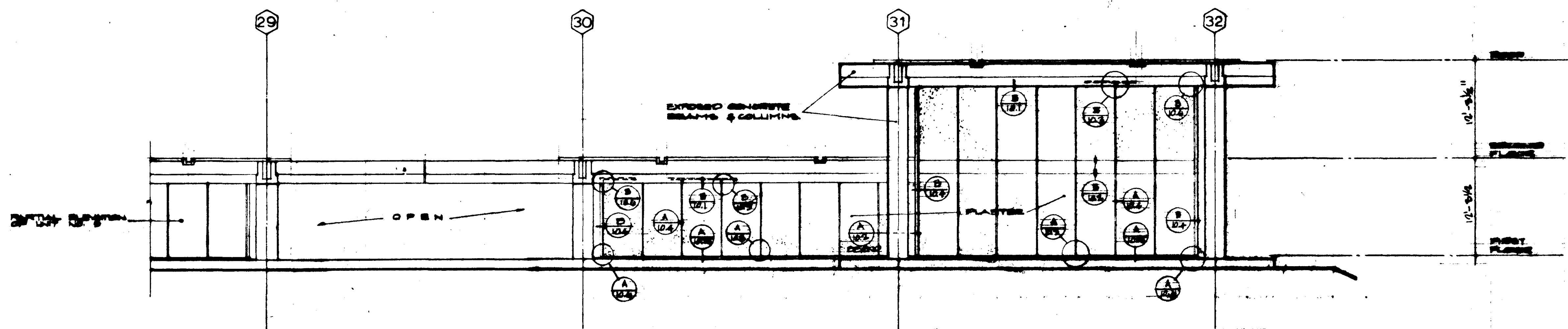

EAST

SCALE 1/8" = 1'-0"

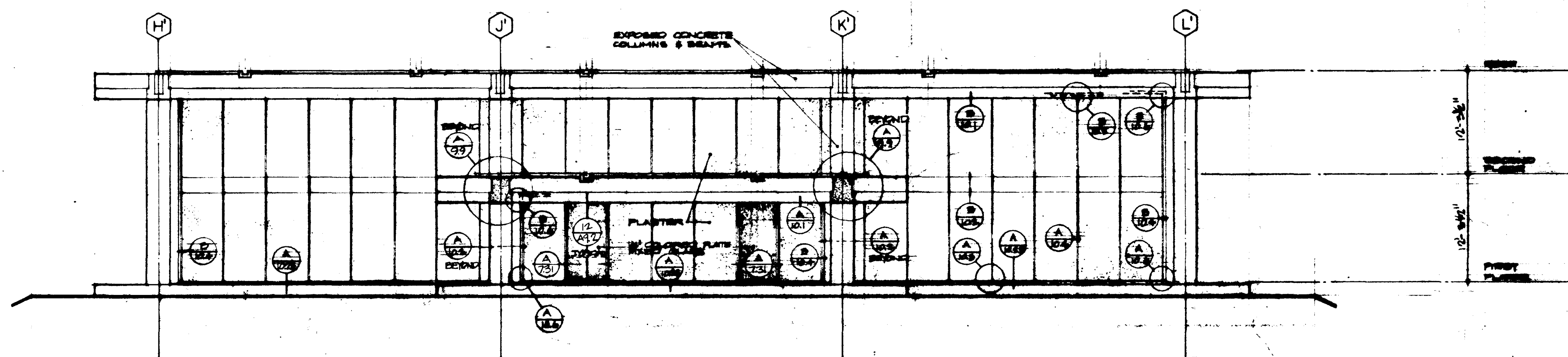

SOUTH

SCALE 1/8" = 1'-0"

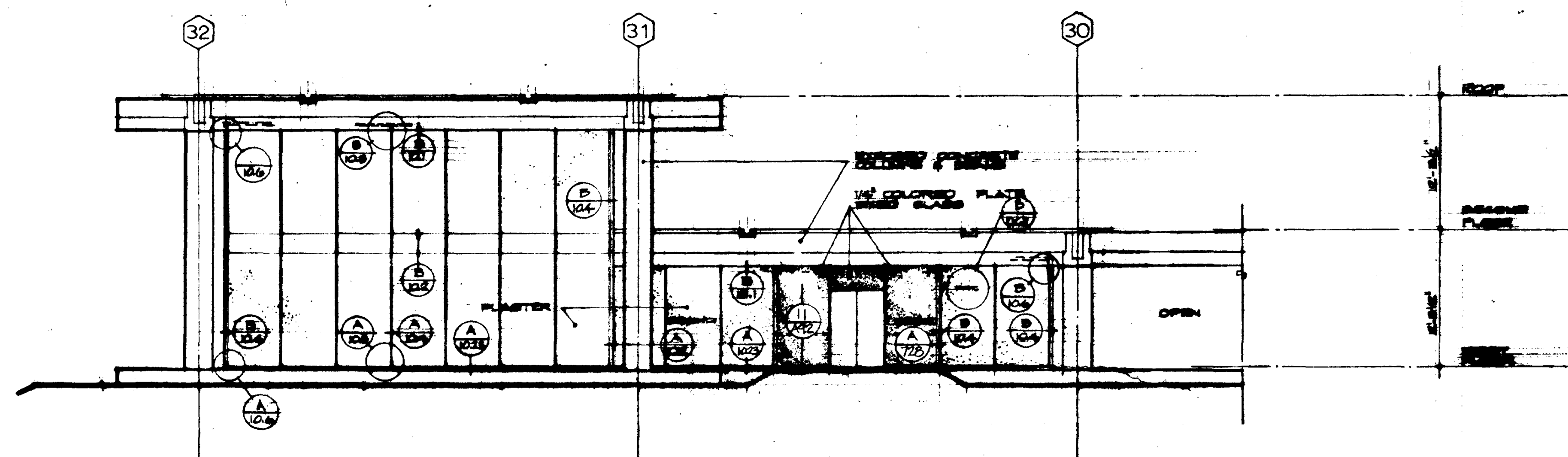

WEST

SCALE 1/8" = 1'-0"

<p>REVISIONS</p>	<p>STRUCTURAL ENGINEERS BRANDOW & JOHNSTON J.A. MARTIN & ASSOCIATES</p> <p>MECHANICAL ENGINEERS RALPH E. PHILLIPS, INC.</p> <p>ELECTRICAL ENGINEERS RALPH E. PHILLIPS, INC.</p> <p>CIVIL ENGINEERS G. SHURMAN & ASSOCIATES MOFFATT & NICHOL</p>	<p>DESIGNED DRAWN BY CHECKED BY</p>	<p>ARCHITECT ENGINEER COLLGE</p>	<p>APPROVED STATE FIRE MARSHAL STATE OF CALIFORNIA DATE: JUN 21 1965</p> <p>25874 APPROVED JUN 21 1965</p>	<p>ASSOCIATED ARCHITECTS: WILLIAM L. PEREIRA & ASSOCIATES A. QUINCY JONES-FREDERICK E. EMMONS & ASSOCIATES BLUROCK ELLERBROOK & ASSOCIATES</p> <p>URBANUS SQUARE • MACARTHUR BOULEVARD AT FORD ROAD TELEPHONE 714/675-2640 • CORONA DEL MAR, CALIFORNIA</p>	<p>GOLDEN WEST COLLEGE HUNTINGTON BEACH, CALIFORNIA ORANGE COAST JUNIOR COLLEGE DISTRICT</p>	<p>UNIT C EXTERIOR ELEVATIONS</p> <p>JUN 1965 SHEET NO. A 54</p>
------------------	---	---	--	--	---	---	--

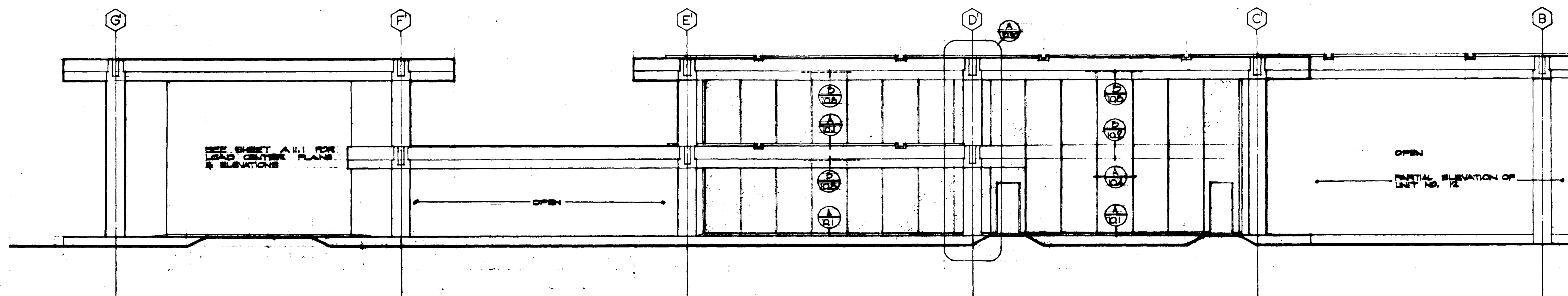

NORTH

SCALE 1/8" = 1'

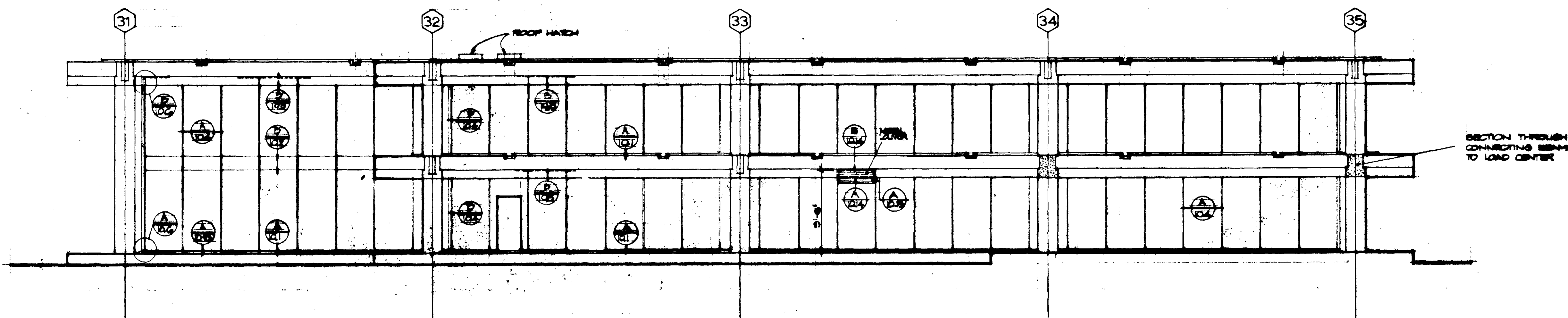

EAST

SCALE 1/8" = 1'

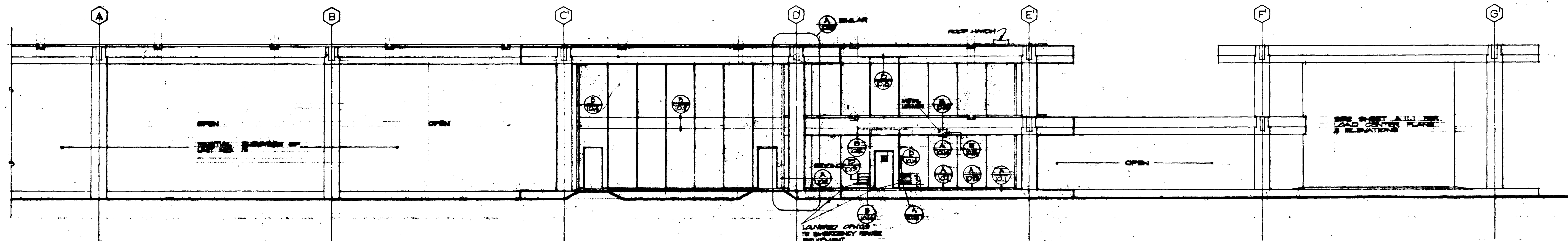

SOUTH

SCALE 1/8" = 1'

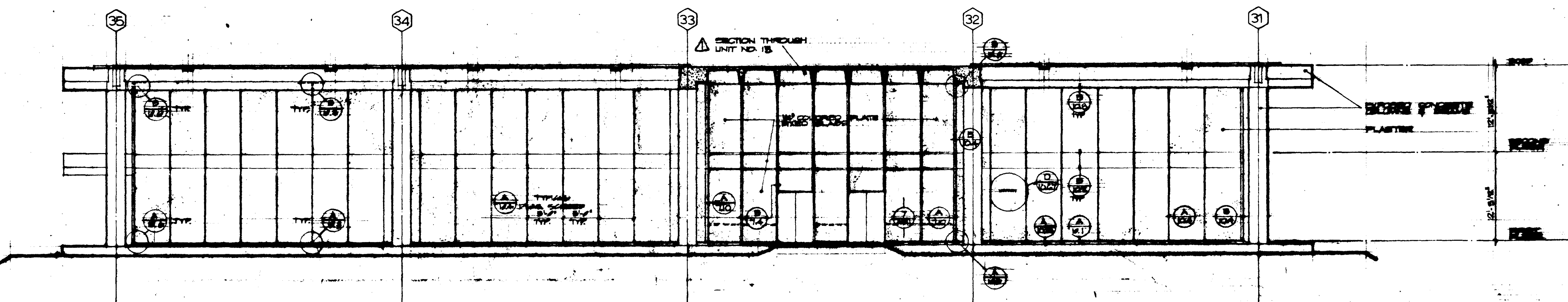

WEST

SCALE 1/8" = 1'

REVISIONS DATE DRAWN REVISIONS		STRUCTURAL ENGINEERS RANDOLPH & JOHNSTON J.A. MARTIN & ASSOCIATES MECHANICAL ENGINEERS RALPH E. PHILLIPS, INC. ELECTRICAL ENGINEERS RALPH E. PHILLIPS, INC. CIVIL ENGINEERS G. SMITHMAN & ASSOCIATES MOTTATT & NICHOL	DESIGNED DRAWN BY CHECKED BY COLLEGE	ARCHITECT WILLIAM L. PEREIRA ENGINEER COLLEGE	APPROVED STATE FIRE MARSHAL STATE OF CALIFORNIA DATE JUN 21 1965 35874 APPROVED JUN 21 1965	ASSOCIATED ARCHITECTS: WILLIAM L. PEREIRA & ASSOCIATES A. QUINCY JONES-FREDERICK E. EMMONS & ASSOCIATES BLUROCK ELLERBROCK & ASSOCIATES URBANUS SQUARE • MACARTHUR BOULEVARD AT FORD ROAD TELEPHONE 714/675-2640 • CORONA DEL MAR, CALIFORNIA	GOLDEN WEST COLLEGE HUNTINGTON BEACH, CALIFORNIA ORANGE COAST JUNIOR COLLEGE DISTRICT		UNIT 7 EXTERIOR ELEVATIONS	SCALE 1/8" = 1' JOB NO. MD-4 DATE 18 JUN 1965 SHEET NO. A 55
---	--	--	---	--	---	--	--	--	----------------------------------	---

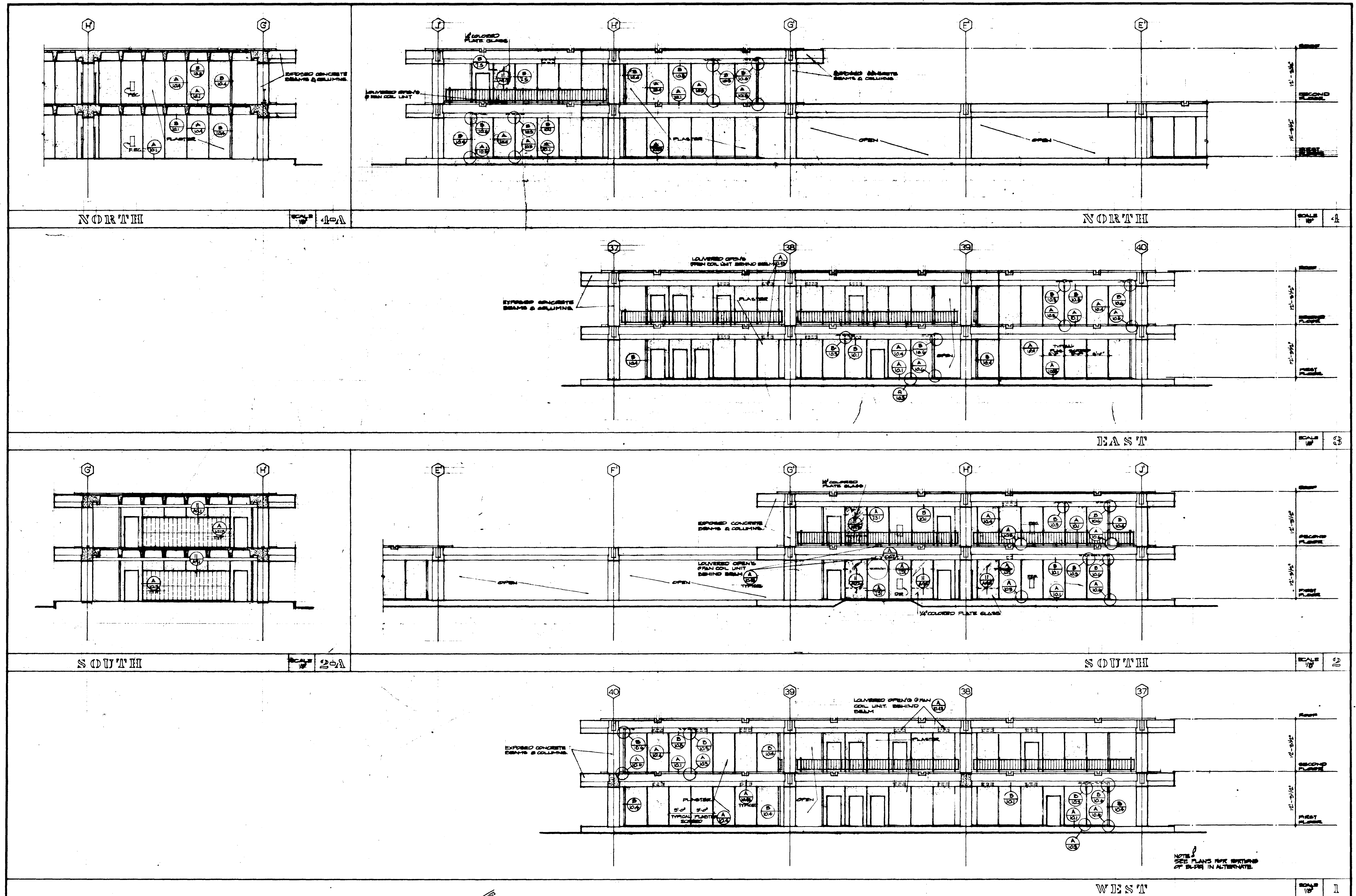

STRUCTURAL ENGINEERS BRADDOCK & JOHNSON J. A. MARTIN & ASSOCIATES MECHANICAL ENGINEERS RALPH S. PHILLIPS, INC. ELECTRICAL ENGINEERS RALPH S. PHILLIPS, INC. CIVIL ENGINEERS G. SHUTMAN & ASSOCIATES MOFFATT & NICHOL				DESIGNED DRAWN BY CHECKED BY	ARCHITECT ENGINEER COLLEGE	APPROVED STATE FIRE MARSHAL STATE OF CALIFORNIA DATE JUN 21 1965 25874	ASSOCIATED ARCHITECTS: WILLIAM L. PEREIRA & ASSOCIATES A. GIBNEY JONES-FREDERICK B. HENSON & ASSOCIATES BLUROCK ELLERBROCK & ASSOCIATES URBANUS SQUARE • MACARTHUR BOULEVARD AT FORD ROAD TELEPHONE 714/675-2640 • CORONA DEL MAR, CALIFORNIA	GOLDEN WEST COLLEGE HUNTINGTON BEACH, CALIFORNIA ORANGE COAST JUNIOR COLLEGE DISTRICT	UNIT 88a EXTERIOR ELEVATIONS	JOB NO. 100-A DATE JUN 1965 SHEET NO. A5.88
---	--	--	--	------------------------------------	----------------------------------	--	---	--	------------------------------------	---

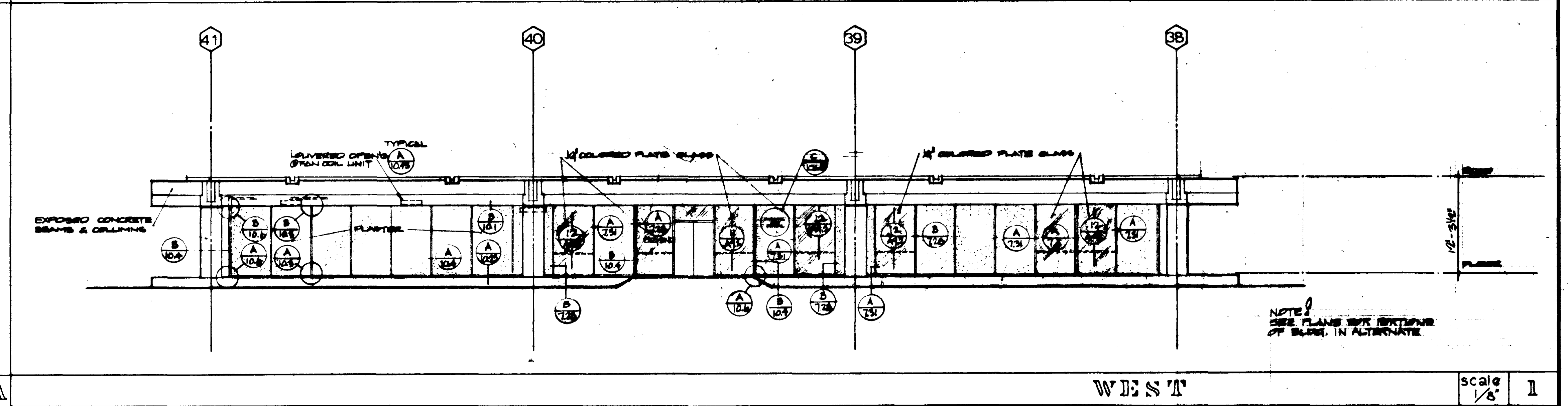
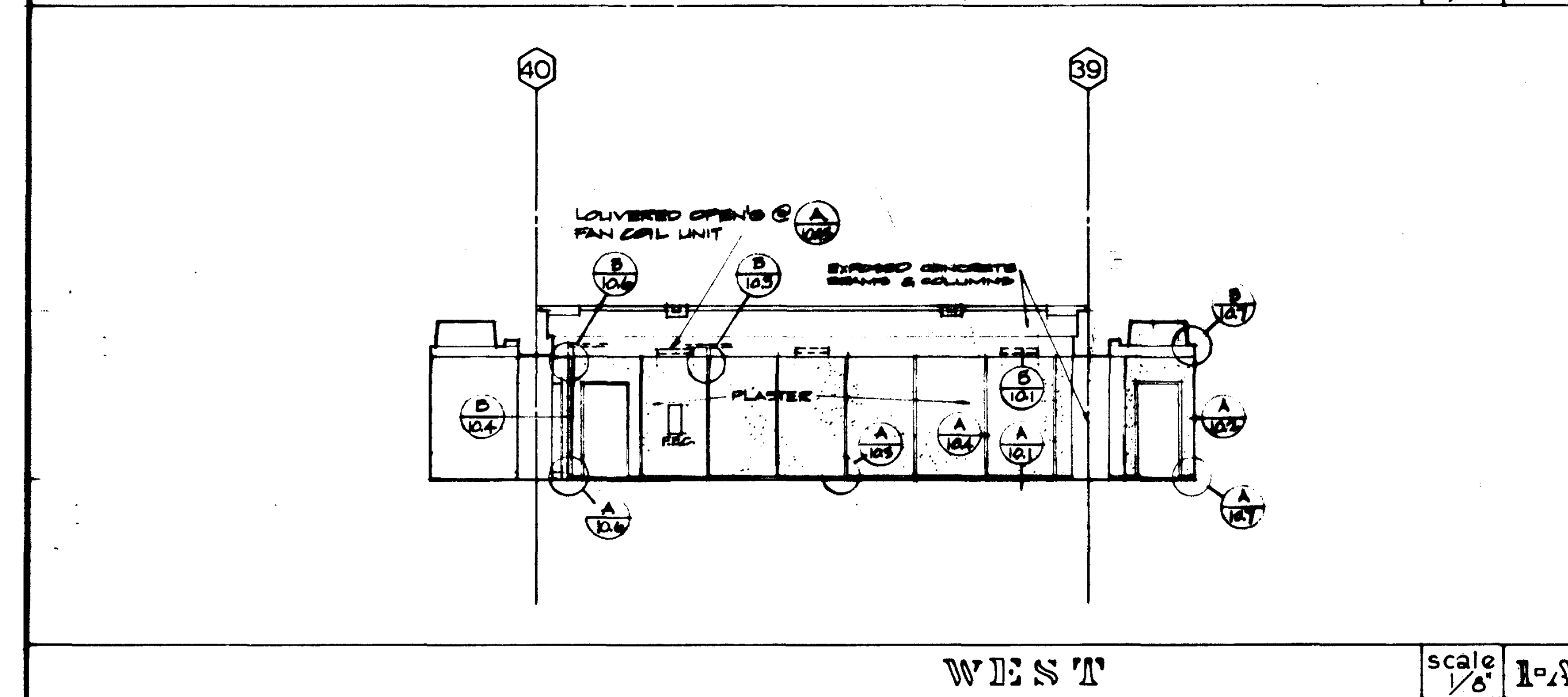
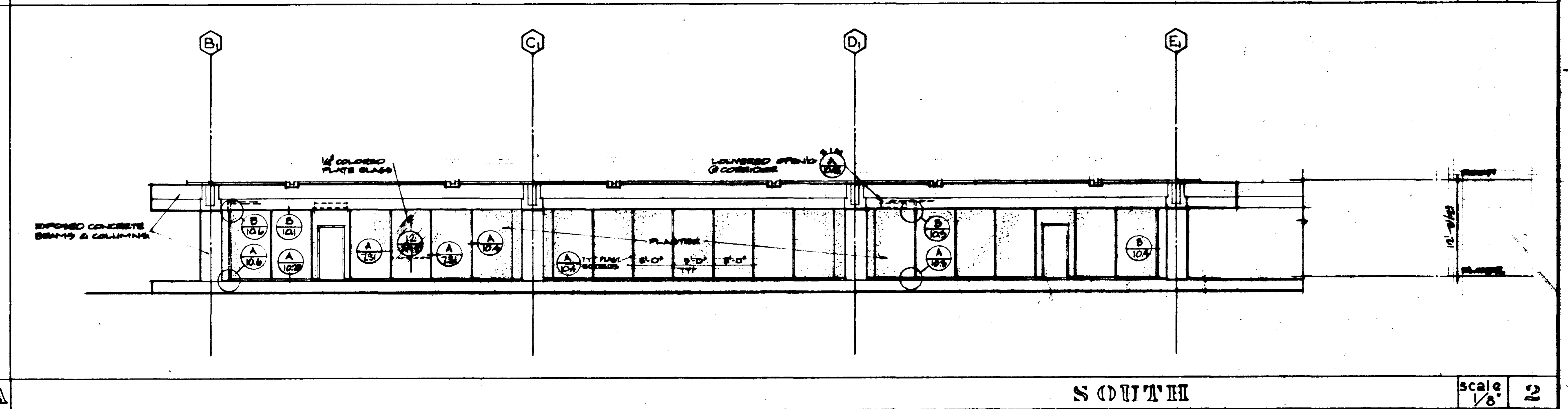
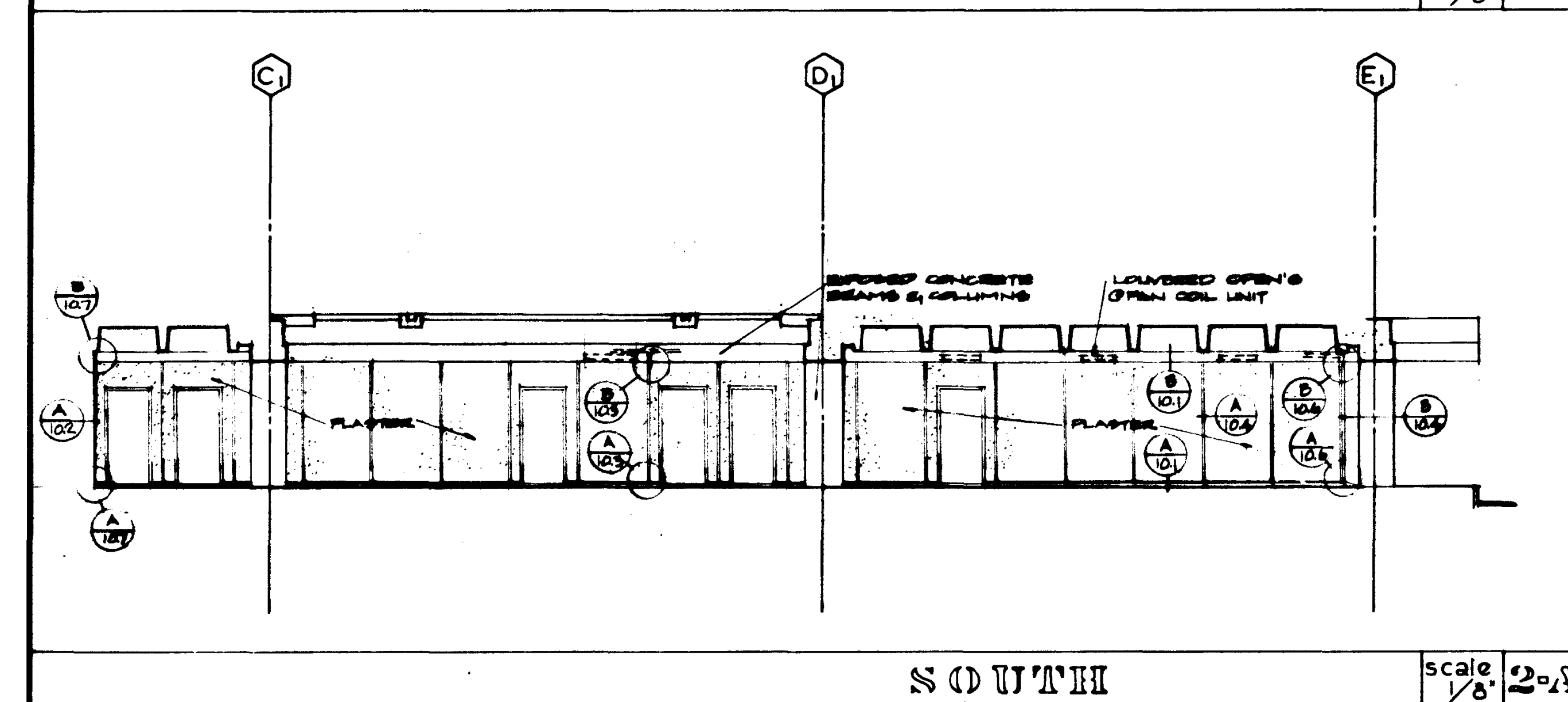
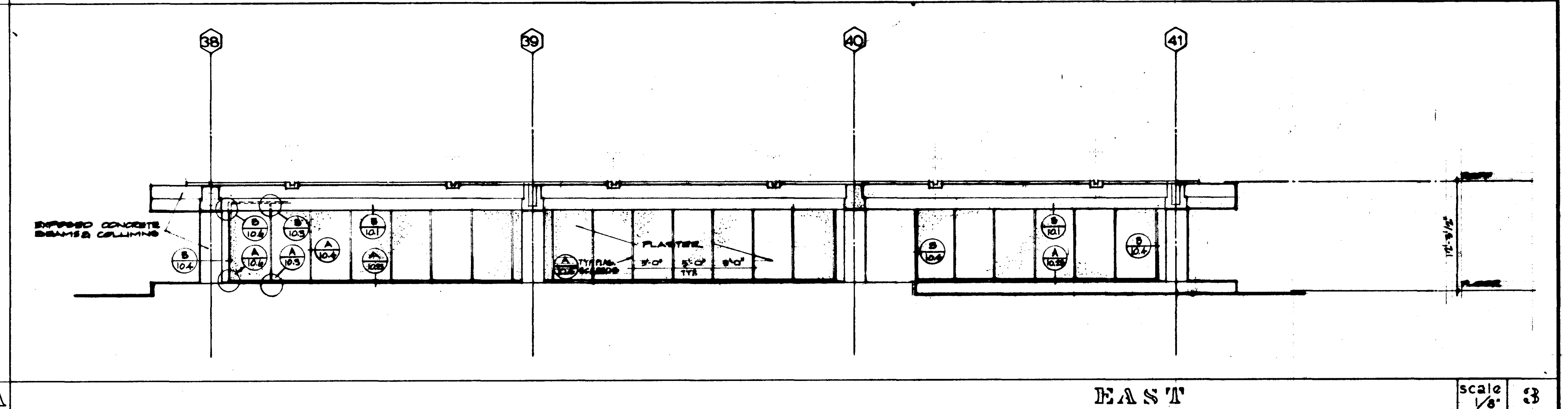
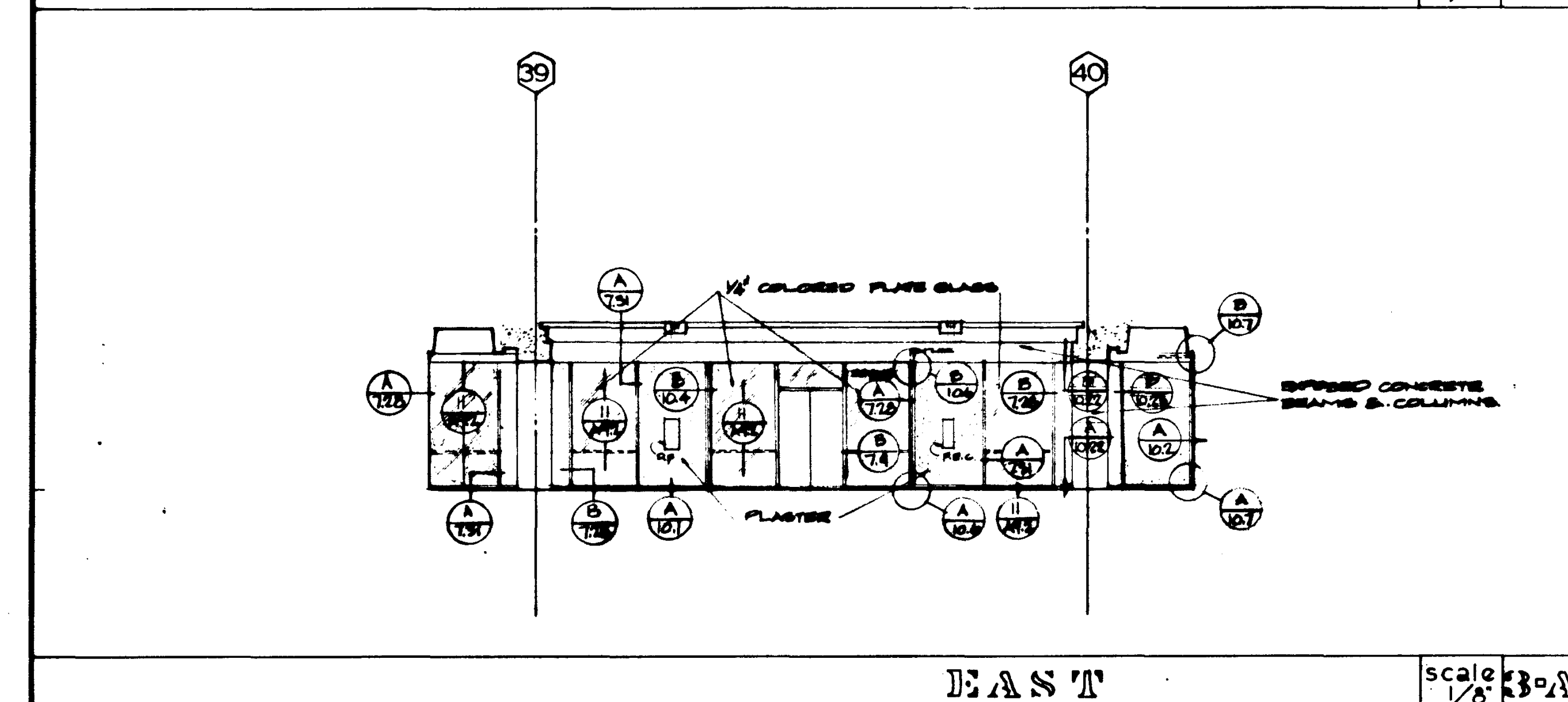
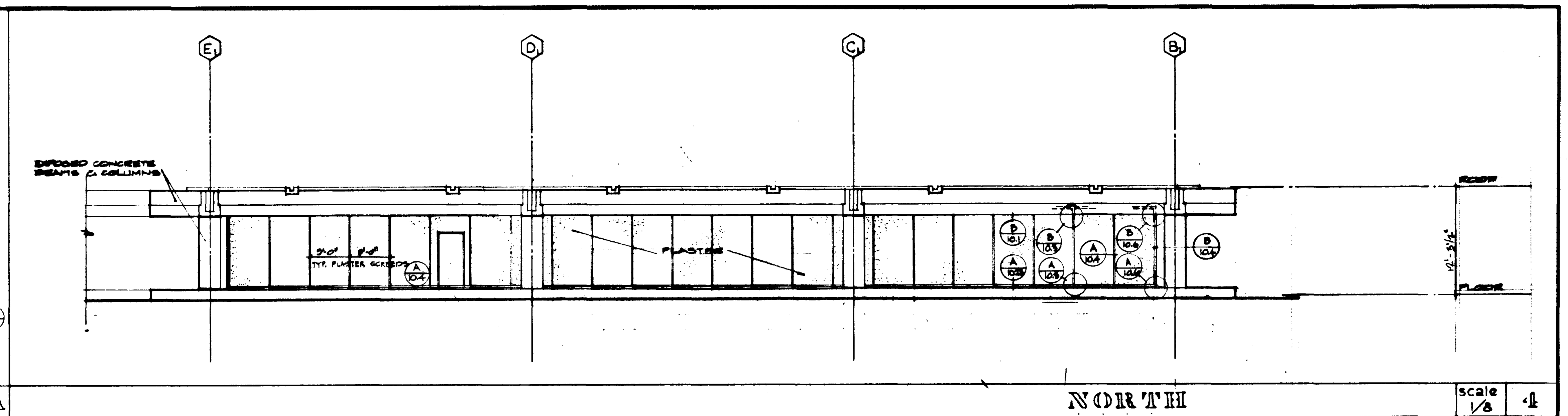
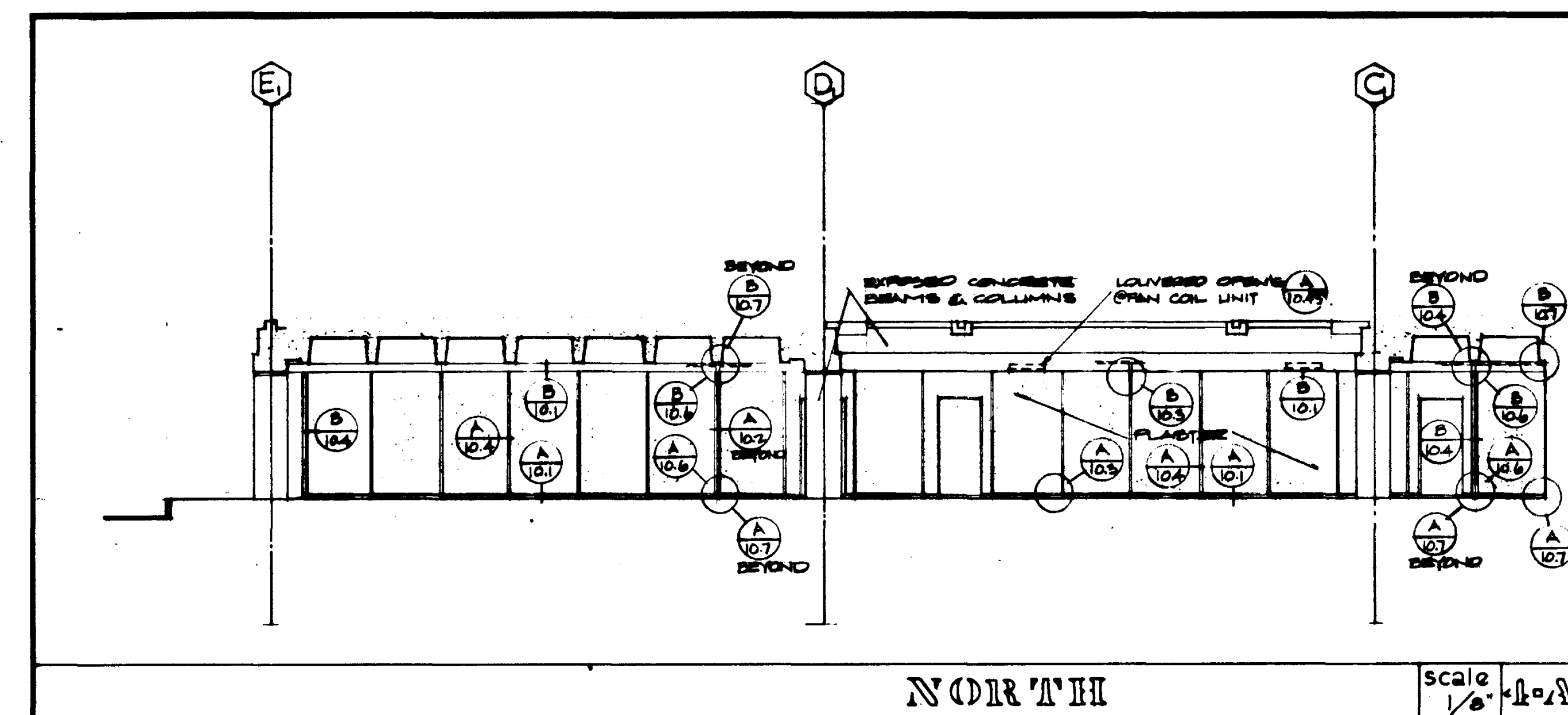

			STRUCTURAL ENGINEERS BRANDOW & JOHNSTON J.A. MARTIN & ASSOCIATES	DESIGNED	ARCHITECT <i>W.H. Martin</i>	APPROVED
			MECHANICAL ENGINEERS RALPH E. PHILLIPS, INC.	DRAWN BY W. PADGALSKAS	ENGINEER	APPROVED STATE FIRE MARSHAL OFFICE OF CALIFORNIA FIRE INSURANCE COMMISSION JULY 1968 <i>[Signature]</i>
			ELECTRICAL ENGINEERS RALPH E. PHILLIPS, INC.	CHECKED BY	COLLEGE	APPROVED ARTIST 25874 <i>Bellard</i>
			CIVIL ENGINEERS O. SHUHRMAN & ASSOCIATES MOFFATT & NICHOL			
DATE	DRAWN	REVISIONS				

ASSOCIATED ARCHITECTS:
WILLIAM L. PEREIRA & ASSOCIATES
A. QUINCY JONES • FREDERICK R. EMMONS & ASSOCIATES
BLUROCK ELLERBROEK & ASSOCIATES

URBANUS SQUARE • MACARTHUR BOULEVARD AT FORD ROAD
 TELEPHONE 714/675-2640 • CORONA DEL MAR, CALIFORNIA

GOLDEN WEST COLLEGE
HUNTINGTON BEACH, CALIFORNIA
ORANGE COAST JUNIOR COLLEGE DISTRICT

UNIT	880	ALTERNATE NO. 2	JOB NO. 100-1
EXTERIOR ELEVATIONS			DATE 15 JUN 1966 SHEET NO. A 5.0

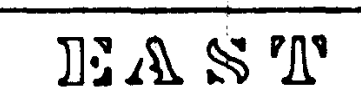

		STRUCTURAL ENGINEERS BRADDOCK & JOHNSON J. A. MARTIN & ASSOCIATES	DESIGNED <i>William J. Martin</i>	ARCHITECTS APPROVED <i>William J. Martin</i>	<div>ASSOCIATED ARCHITECTS: WILLIAM L. FERRIER & ASSOCIATES A. GEORGE JONES, FREDERICK R. EDMONDS & ASSOCIATES BLUROCK MILLERBROOK & ASSOCIATES URBANUS SQUARE • MACARTHUR BOULEVARD AT FORD ROAD TELEPHONE 714-264-6400 • CORONA DEL MAR, CALIFORNIA</div>	<div>GOLDEN WEST COLLEGE HUNTINGTON BEACH, CALIFORNIA ORANGE COAST JUNIOR COLLEGE DISTRICT</div>	UNIT 1a & 1b	JOB NO. 100-1	
		MECHANICAL ENGINEERS RALPH E. PHILLIPS, INC.	DRAWN BY	ENGINEER			DATE 15 JUN 1965	EXTERIOR	
		ELECTRICAL ENGINEERS RALPH E. PHILLIPS, INC.	CHECKED BY	COLLEGE			SHEET NO.	ELEVATIONS	A 3.100
		CIVIL ENGINEERS G. SHUVERMAN & ASSOCIATES BOSTWICK & STODOLSKY							
REVISIONS									

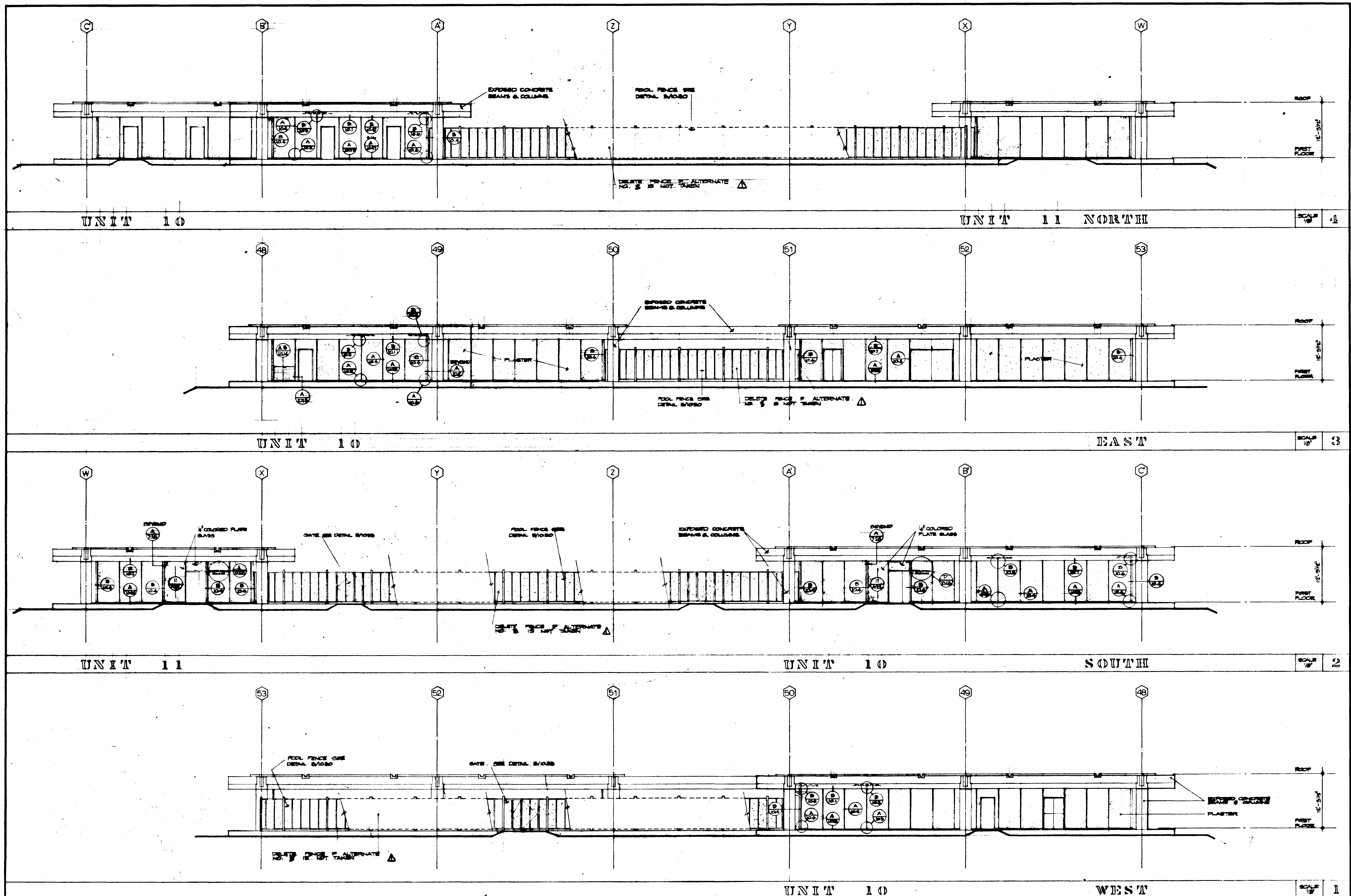

REVISIONS DATE BY DESCRIPTION		STRUCTURAL ENGINEER BRANDOW & JOHNSON J.A. MARTIN & ASSOCIATES MECHANICAL ENGINEER RALPH E. PHILLIPS, INC. ELECTRICAL ENGINEER RALPH E. PHILLIPS, INC. CIVIL ENGINEER G. SHURMAN & ASSOCIATES MOFFAT & NICHOL		DESIGNED ARCHITECT WILLIAM L. PEREIRA & ASSOCIATES DRAWN BY ENGINEER CHECKED BY COLLEGE	APPROVED STATE FIRE MARSHAL STATE OF CALIFORNIA DATE JUN 21 1965 25874	ASSOCIATED ARCHITECTS: WILLIAM L. PEREIRA & ASSOCIATES A. QUINCY JONES-FREDERICK E. EMMONS & ASSOCIATES BLUROCK ELLERBROOK & ASSOCIATES URBANUS SQUARE • MACARTHUR BOULEVARD AT FORD ROAD TELEPHONE 714/675-2640 • CORONA DEL MAR, CALIFORNIA	GOLDEN WEST COLLEGE HUNTINGTON BEACH, CALIFORNIA ORANGE COAST JUNIOR COLLEGE DISTRICT	UNIT 10 - 11 EXTENSION ELEVATIONS	JOB NO. 10-11 DATE 15 JUN 1965 SHEET NO. A-311
---	--	--	--	--	---	---	--	--	--

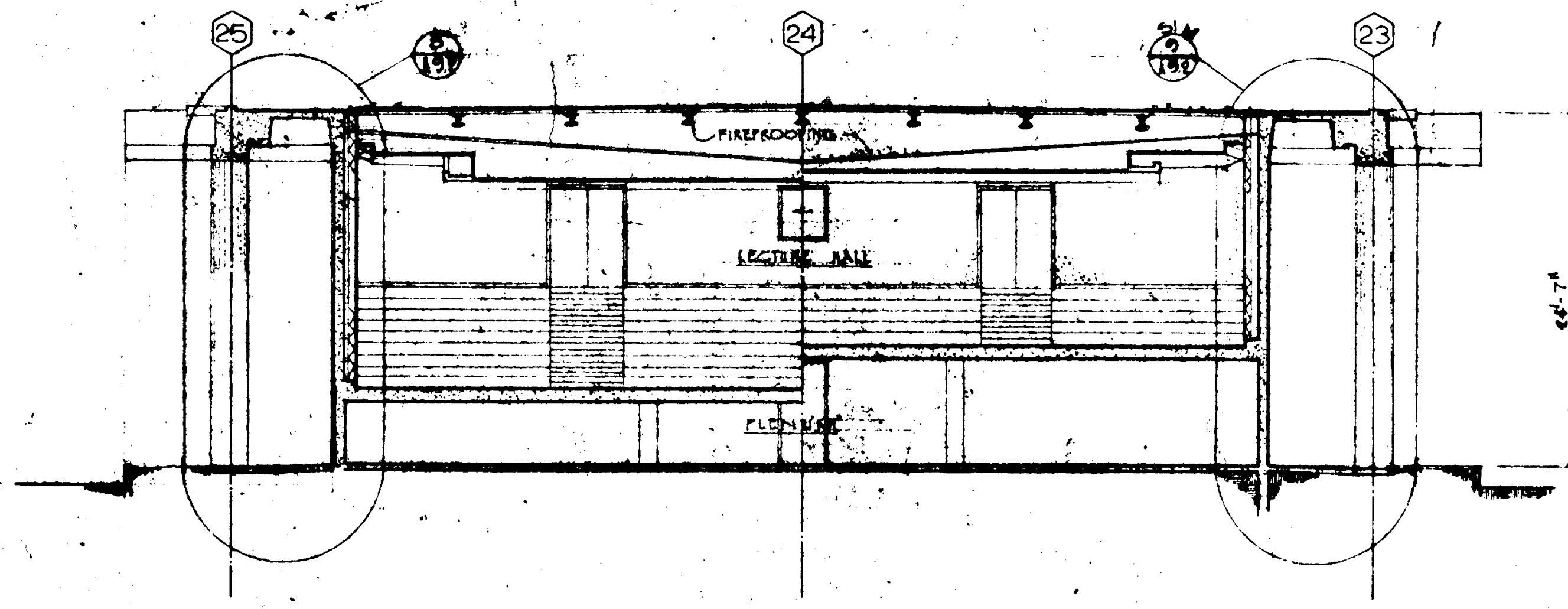

UNIT 2 SECTION

SCALE: 1/8" = 1'-0"

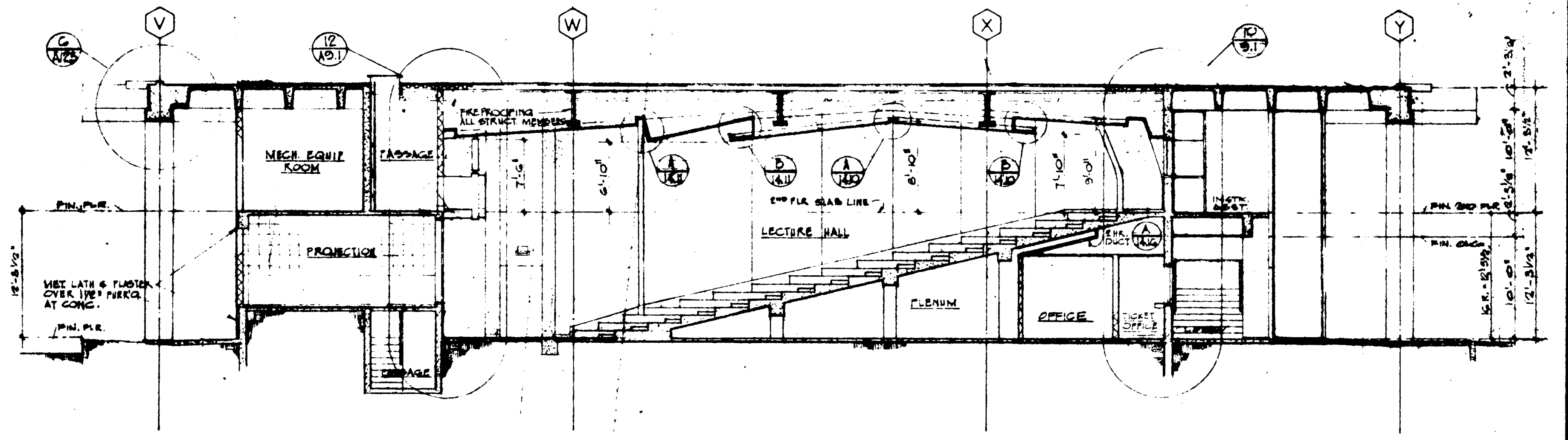

UNIT 2 SECTION

SCALE: 1/8" = 1'-0"

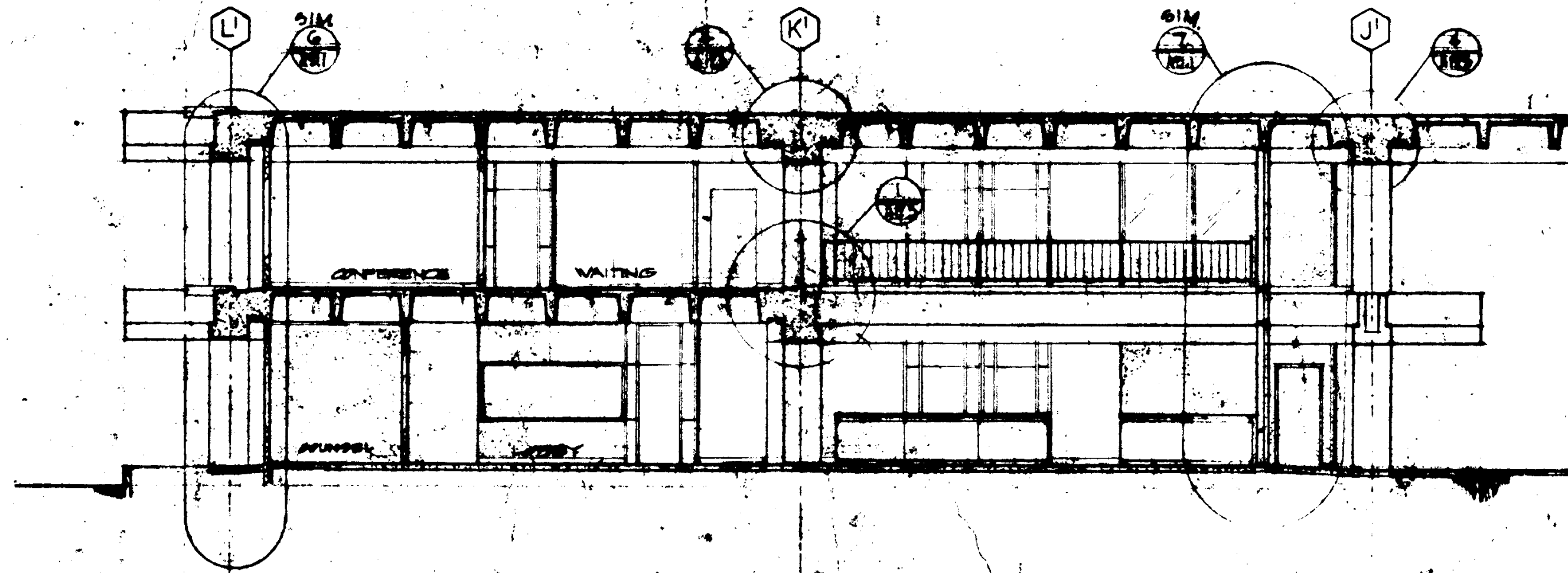

UNIT 4 SECTION A

SCALE: 1/8" = 1'-0"

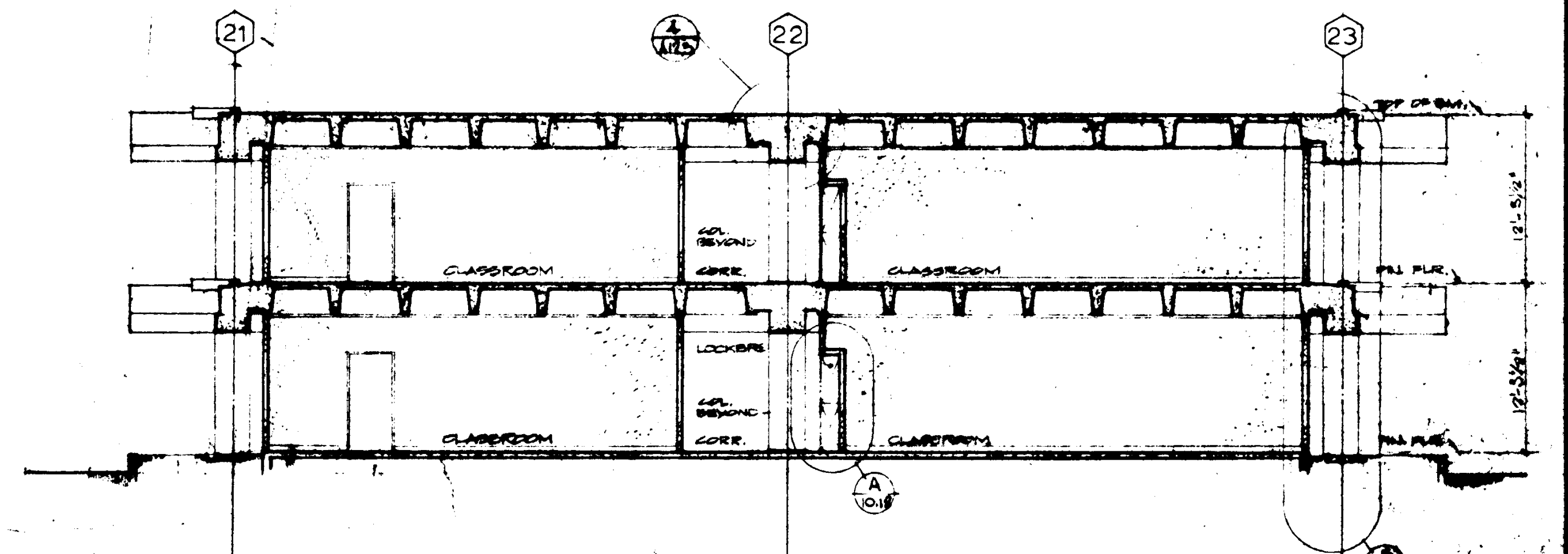

UNIT 3 SECTION

SCALE: 1/8" = 1'-0"

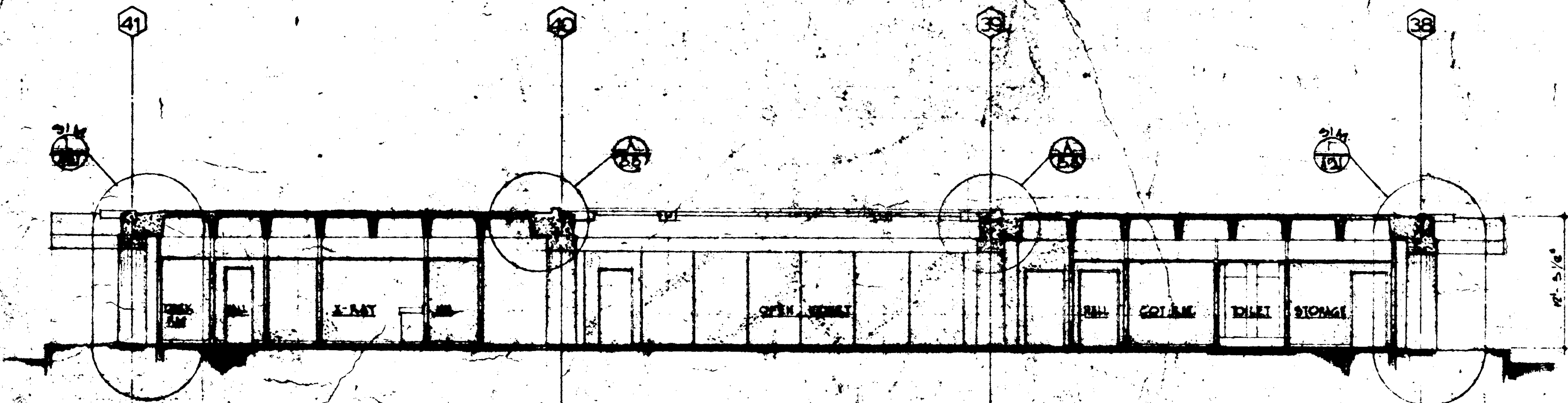

UNIT 8 SECTION

SCALE: 1/8" = 1'-0"

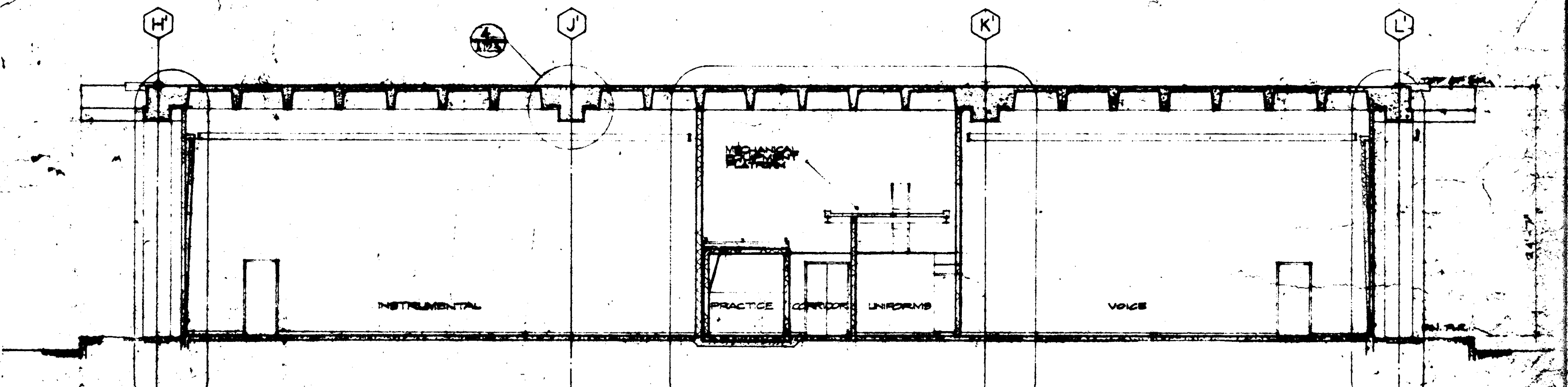

UNIT 3 SECTION

SCALE: 1/8" = 1'-0"

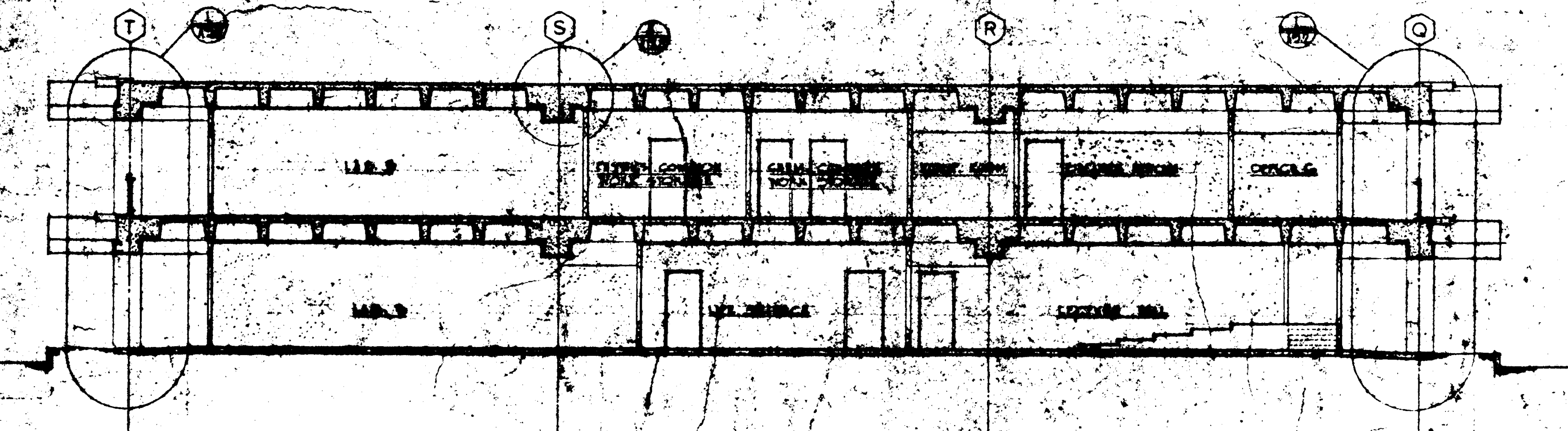

UNIT 8 SECTION

SCALE: 1/8" = 1'-0"

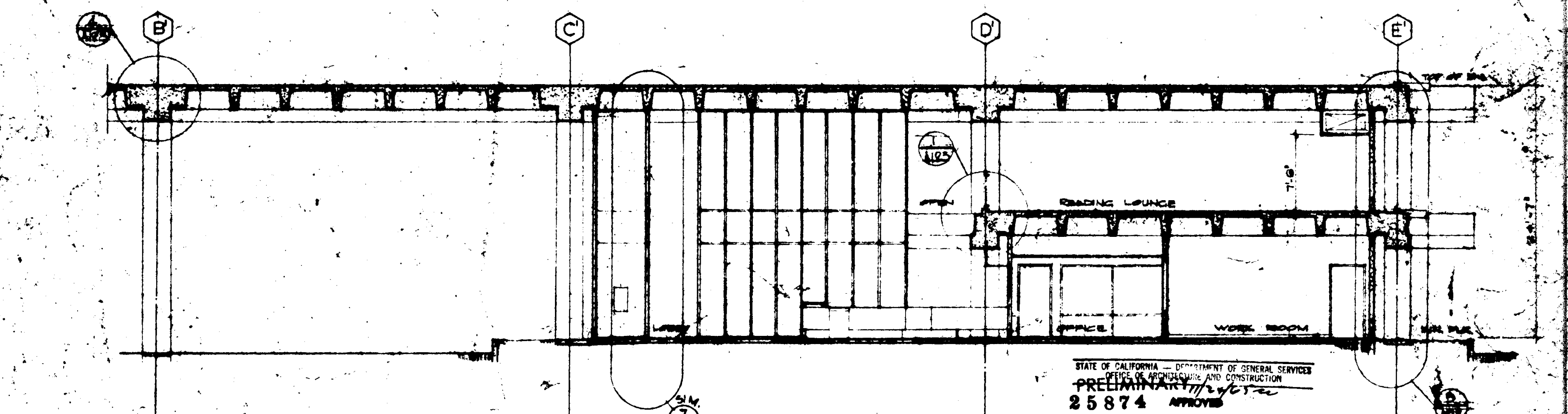

UNIT 6 SECTION

SCALE: 1/8" = 1'-0"

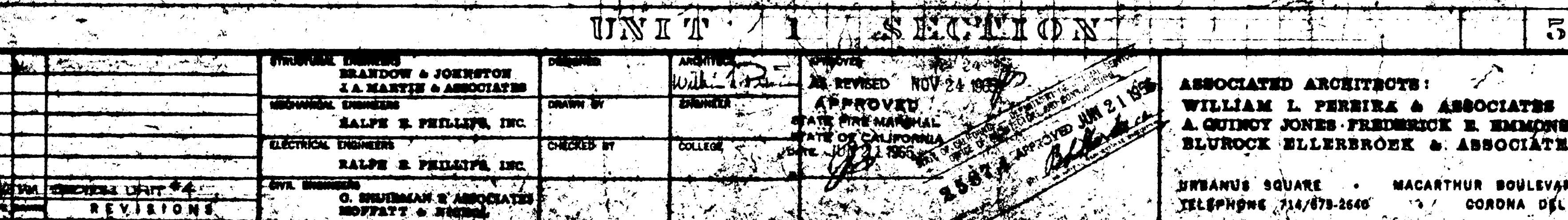

UNIT 1 SECTION

SCALE: 1/8" = 1'-0"

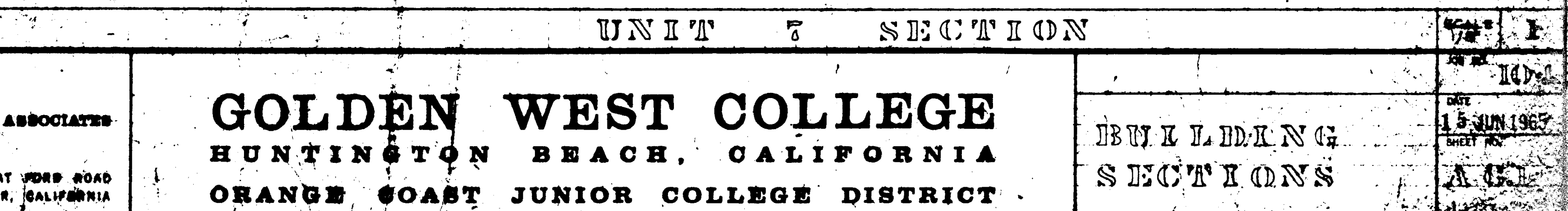

UNIT 7 SECTION

SCALE: 1/8" = 1'-0"

<p>REVISIONS</p>	<p>DESIGNED BY DRAFTER CHECKED BY APPROVED</p>	<p>DATE NOV 24 1967</p>	<p>ASSOCIATED ARCHITECTS: WILLIAM L. PEREIRA & ASSOCIATES A. QUINCY JONES-FREDERICK E. EDMUNDS & ASSOCIATES BLURCK ELLERBROCK & ASSOCIATES</p>	<p>STANIS SQUARE • MACARTHUR BOULEVARD AT PORS ROAD TELEPHONE 714/879-2500 • CORONA DEL MAR, CALIFORNIA</p>	<p>GOLDEN WEST COLLEGE HUNTINGTON BEACH, CALIFORNIA ORANGE COAST JUNIOR COLLEGE DISTRICT</p>	<p>BUILDING SECTIONS DATE: 15 JUN 1967 SHEET NO. 100-1</p>
------------------	--	-----------------------------	--	---	---	--

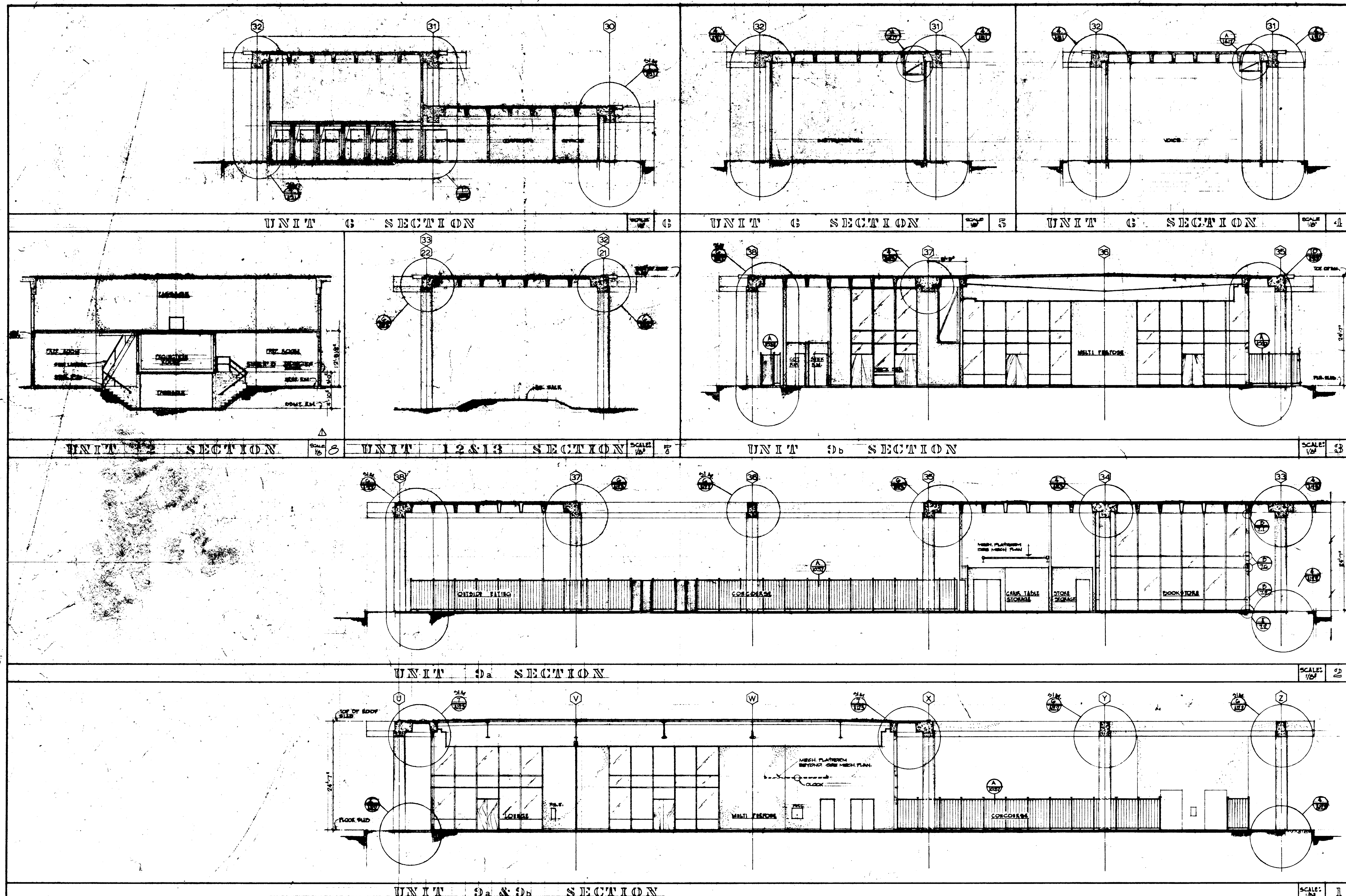

REVISIONS DATE _____ BY _____		STRUCTURAL ENGINEERS BLANDY & JOHNSTON J. A. MARTIN & ASSOCIATES MECHANICAL ENGINEERS RALPH E. PHILLIPS, INC. ELECTRICAL ENGINEERS RALPH E. PHILLIPS, INC. CIVIL ENGINEERS O. SHURTMAN & ASSOCIATES MOFFATT & NICOL		DESIGNED J. A. MARTIN & ASSOCIATES DRAWN BY J. A. MARTIN & ASSOCIATES CHECKED BY J. A. MARTIN & ASSOCIATES COLLEGE		APPROVED STATE FIRE MARSHAL STATE OF CALIFORNIA DATE JULY 1 1955 25874		ASSOCIATED ARCHITECTS: WILLIAM L. PEREIRA & ASSOCIATES A. QUINCY JONES-FREDERICK E. EMMONS & ASSOCIATES BLUROCK ELLERBROCK & ASSOCIATES URBANUS SQUARE • MACARTHUR BOULEVARD AT FORD ROAD TELEPHONE 714/675-2640 • CORONA DEL MAR, CALIFORNIA		GOLDEN WEST COLLEGE HUNTINGTON BEACH, CALIFORNIA ORANGE COAST JUNIOR COLLEGE DISTRICT		BUILDING SECTIONS SCALE: 1/8" = 1'-0" JOB NO. 104 DATE 15 JUN 1955 SHEET NO. A 22	
---	--	---	--	--	--	---	--	---	--	--	--	--	--

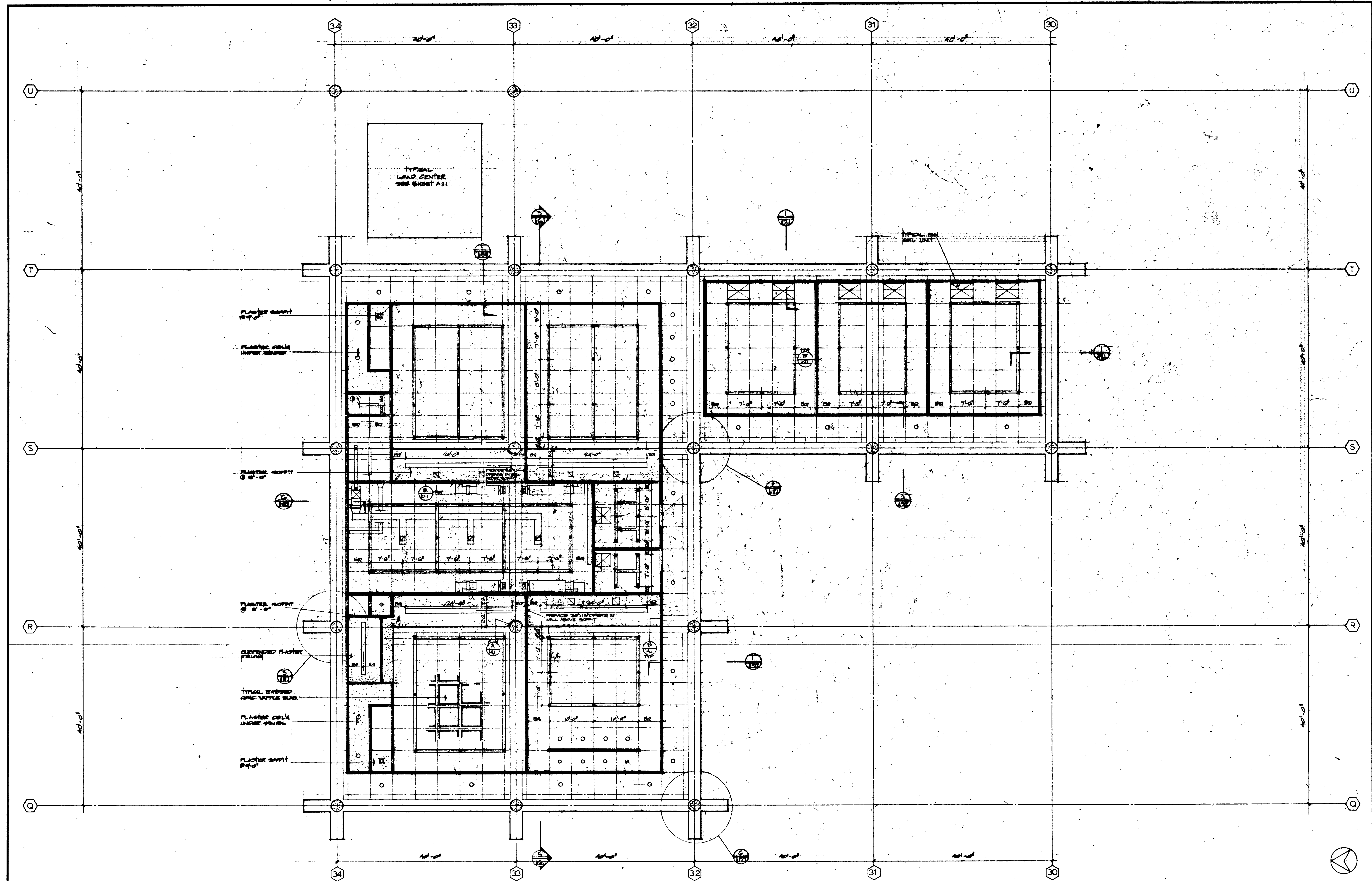

FIRST FLOOR										SCALE	1
										JOB NO.	100-1
										DATE	15 JUN 1966
										SHEET NO.	A 7.1
										UNIT 1	
										REFLECTED	
										CEILING	
										PLAN	

DATE	REVISIONS

STRUCTURAL ENGINEERS BRANDOW & JOHNSTON J.A. MARTIN & ASSOCIATES	DESIGNED W. PADGALSKY	ARCHITECT W. L. PEREIRA	APPROVED STATE FIRE MARSHAL JUN 21 1966
MECHANICAL ENGINEERS RALPH E. PHILLIPS, INC.	DRAWN BY W. PADGALSKY	ENGINEER COLLEGE	
ELECTRICAL ENGINEERS RALPH E. PHILLIPS, INC.	CHECKED BY		
CIVIL ENGINEERS G. SHURMAN & ASSOCIATES MOFFATT & NICOL			

APPROVED STATE FIRE MARSHAL JUN 21 1966	25874 APPROVED JUN 21 1966
---	----------------------------

ASSOCIATED ARCHITECTS: WILLIAM L. PEREIRA & ASSOCIATES A QUINCY JONES-FREDERICK E. EMMONS & ASSOCIATES BLUROCK ELLERBROEK & ASSOCIATES

URBANUS SQUARE • MACARTHUR BOULEVARD AT FORD ROAD TELEPHONE 714/675-2640 • CORONA DEL MAR, CALIFORNIA
--

GOLDEN WEST COLLEGE HUNTINGTON BEACH, CALIFORNIA ORANGE COAST JUNIOR COLLEGE DISTRICT
--

UNIT 1
REFLECTED
CEILING
PLAN

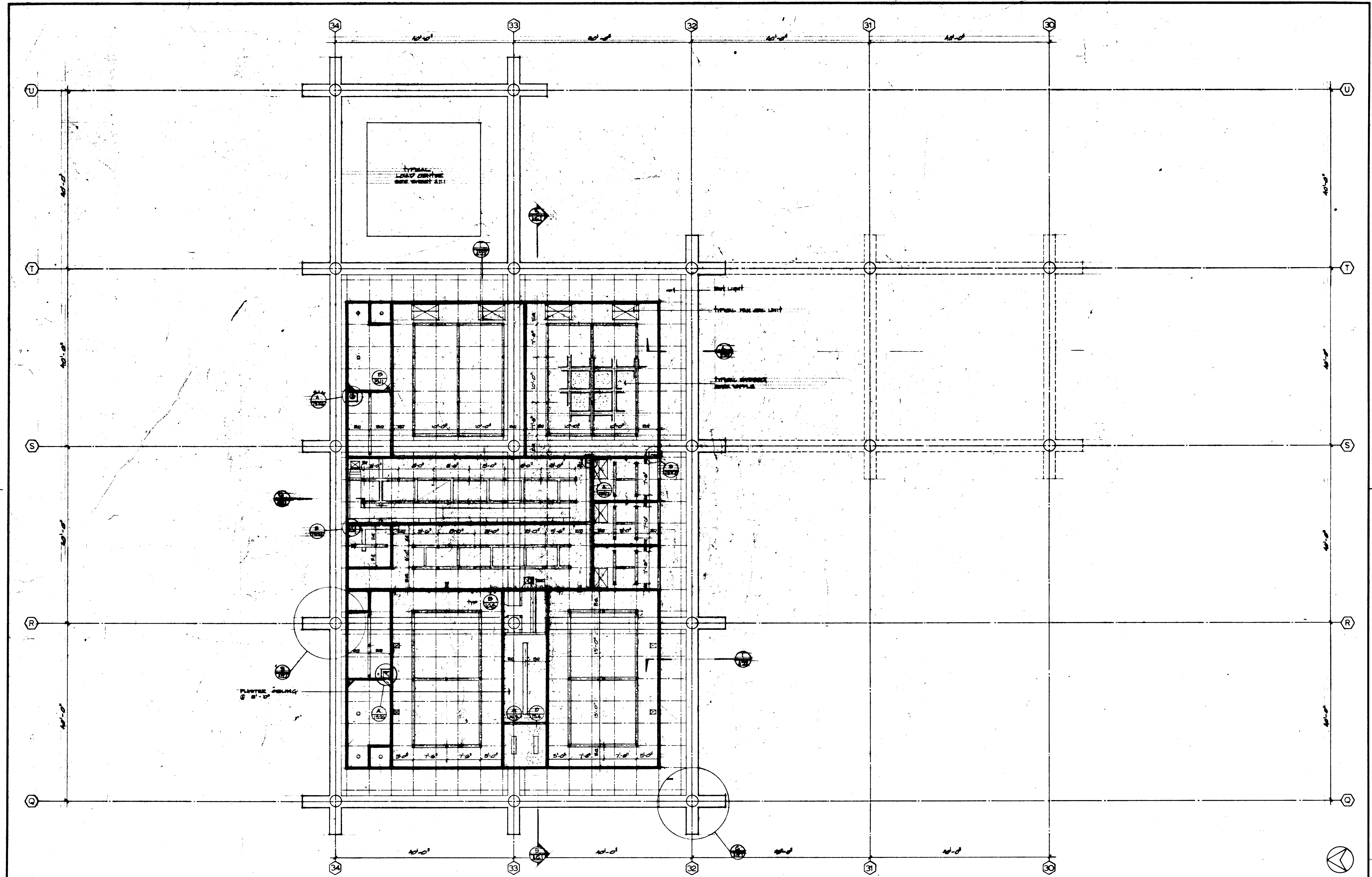

SECOND FLOOR										SCALE	1
										JOB NO.	1004
										DATE	15 JUN 1965
										SHEET NO.	A 7.2

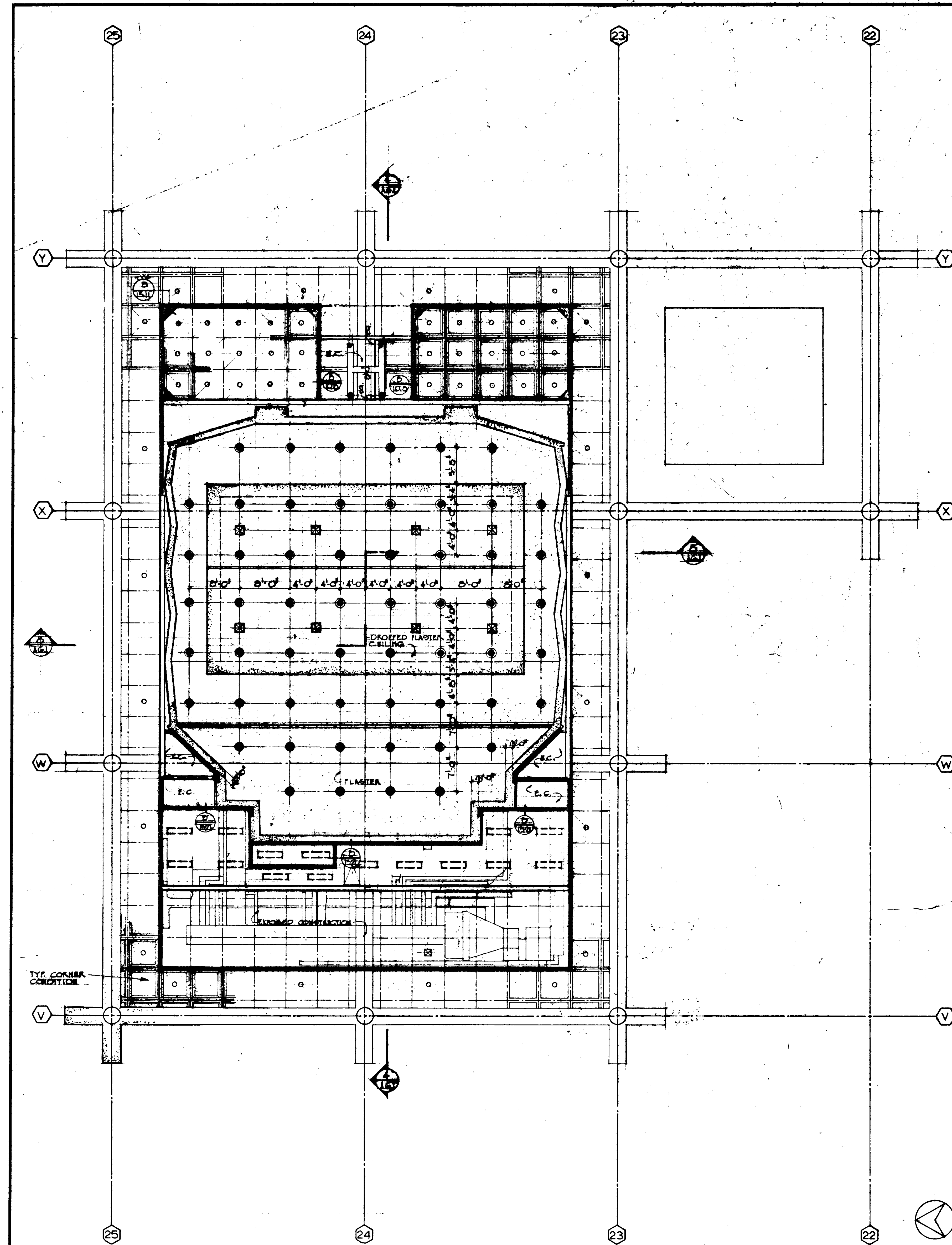

SECOND FLOOR

Scale 1/8" = 1'-0"

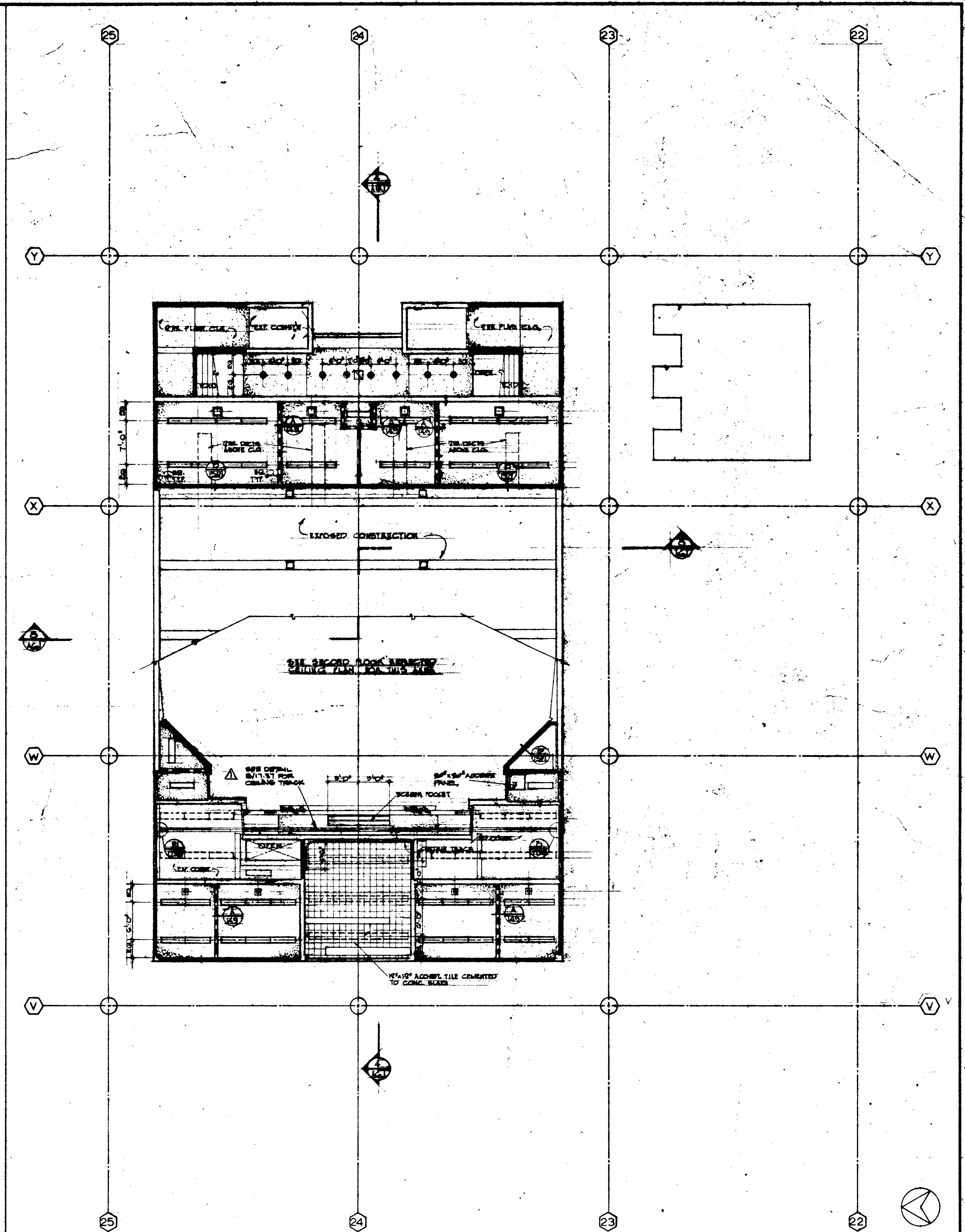

FIRST FLOOR

Scale 1/8" = 1'-0"

NO.	DATE	REVISIONS
1		
2		
3		
4		
5		
6		
7		
8		
9		
10		

STRUCTURAL ENGINEERS BRANDOW & JOHNSTON J.A. MARTIN & ASSOCIATES	DESIGNED W. PADGALSKAS
MECHANICAL ENGINEERS RALPH E. PHILLIPS, INC.	DRAWN BY W. PADGALSKAS
ELECTRICAL ENGINEERS RALPH E. PHILLIPS, INC.	CHECKED BY COLLEGE
CIVIL ENGINEERS O. SHURMAN & ASSOCIATES MOFFATT & NICOL	

ARCHITECT WILLIAM L. PEREIRA & ASSOCIATES	APPROVED STATE FIRE MARSHAL STATE OF CALIFORNIA DATE JUN 21 1985
ENGINEER WILLIAM L. PEREIRA	

25874 APPROVED JUN 21 1985
OFFICE OF THE ARCHITECT AND ENGINEER
STATE OF CALIFORNIA

ASSOCIATED ARCHITECTS:
WILLIAM L. PEREIRA & ASSOCIATES
A. QUINCY JONES, FREDERICK E. EDMONS & ASSOCIATES
BLUMOCK HILBERBRONK & ASSOCIATES
URBANUS SQUARE • MACARTHUR BOULEVARD AT FORD ROAD
TELEPHONE 714/675-2640 • CORONA DEL MAR, CALIFORNIA

GOLDEN WEST COLLEGE
HUNTINGTON BEACH, CALIFORNIA
ORANGE COAST JUNIOR COLLEGE DISTRICT

UNIT 2
REFLECTED
CEILING
PLANS

SHEET NO.
A 7.3
JUN 1985

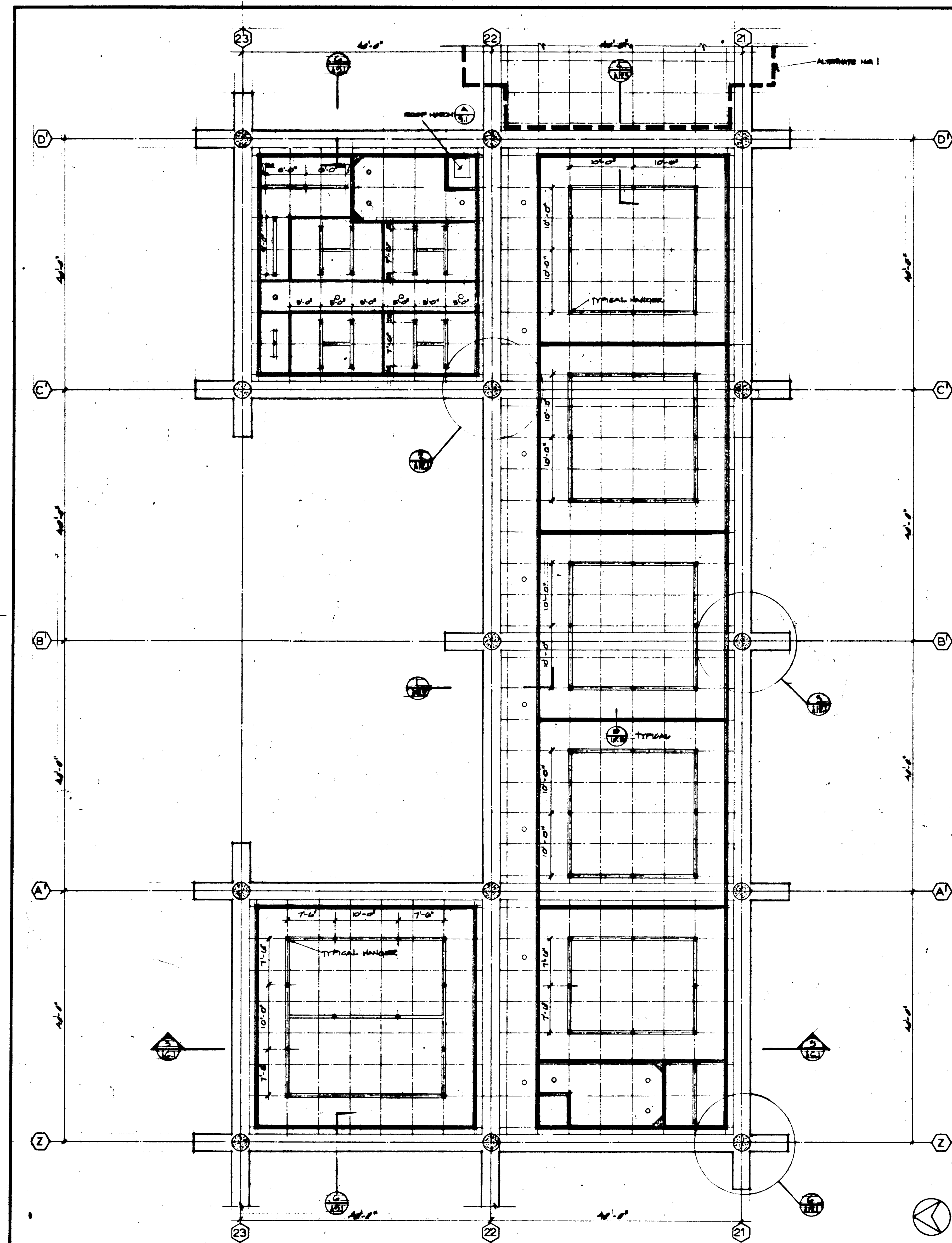

SECOND FLOOR

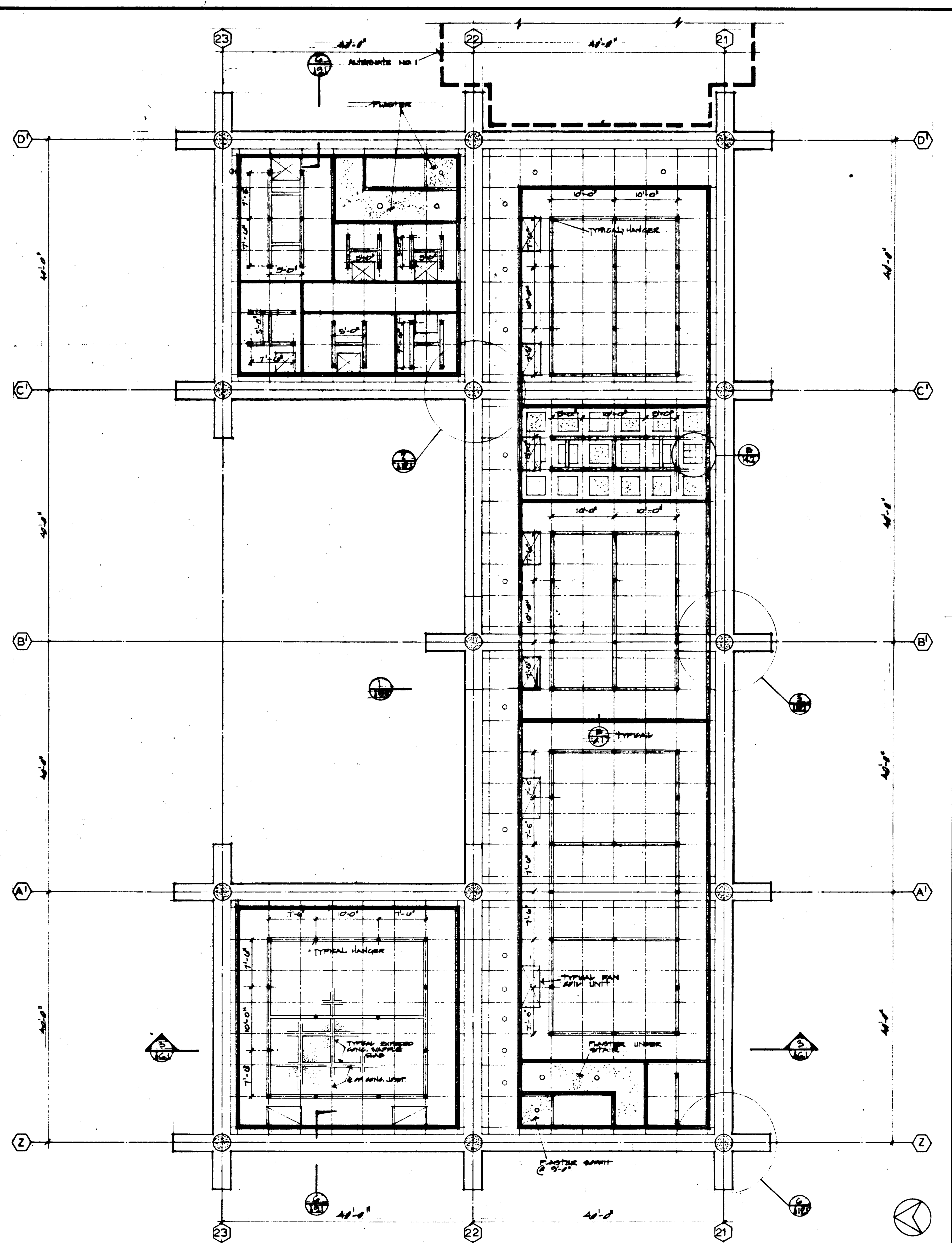

FIRST FLOOR

NO.	REVISIONS
1	
2	
3	
4	
5	
6	
7	
8	
9	
10	

STRUCTURAL ENGINEER BLANDY & JOHNSTON J.A. MARTIN & ASSOCIATES	DESIGNED ARCHITECT WILLIAM L. PEREIRA & ASSOCIATES
MECHANICAL ENGINEER RALPH E. PHILLIPS, INC.	DRAWN BY W. PADRAL-SPAS
ELECTRICAL ENGINEER RALPH E. PHILLIPS, INC.	CHECKED BY COLLEGE
CIVIL ENGINEER O. SHURMAN & ASSOCIATES MOFFATT & NICHOL	

APPROVED STATE FIRE MARSHAL STATE OF CALIFORNIA DATE JUN 3 1965	APPROVED JUN 21 1965
--	-------------------------

35874 APPROVED JUN 21 1965

ASSOCIATED ARCHITECTS:
WILLIAM L. PEREIRA & ASSOCIATES
A. QUINCY JONES-FREDERICK E. EMMONS & ASSOCIATES
BLUROCK ELLERBROCK & ASSOCIATES
URBANUS SQUARE • MACARTHUR BOULEVARD AT FORD ROAD
TELEPHONE 714/675-2640 • CORONA DEL MAR, CALIFORNIA

GOLDEN WEST COLLEGE
HUNTINGTON BEACH, CALIFORNIA
ORANGE COAST JUNIOR COLLEGE DISTRICT

UNIT 3	SCALE 1/8" = 1'-0"
REFLECTED	JOB NO. MD-1
CEILING	15 JUN 1965
PLANS	SHEET NO. A-1



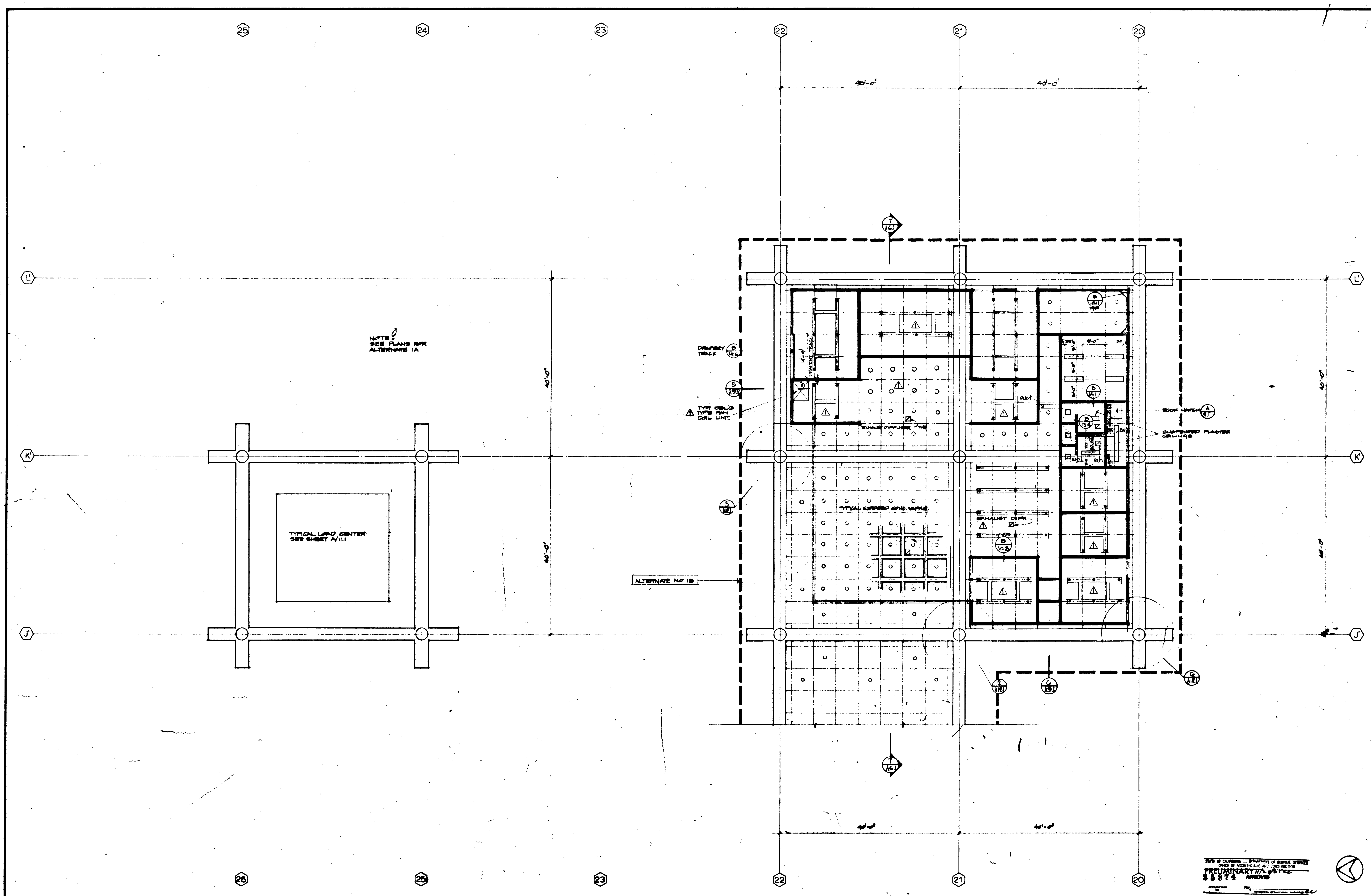

<p>STRUCTURAL ENGINEER BEARDOW & JOHNSON J.A. MARTIN & ASSOCIATES</p>				<p>DESIGNED [Signature]</p>	<p>ARCHITECT [Signature]</p>	<p>APPROVED [Signature]</p>	<p>ASSOCIATED ARCHITECTS: WILLIAM L. PEREIRA & ASSOCIATES A. SWINNEY JONES-FREDERICK R. EDMONDS & ASSOCIATES BLUEBOOK HILLSBOROUGH & ASSOCIATES</p>	<p>URBANUS SQUARE • MACARTHUR BOULEVARD AT FORD ROAD TELEPHONE 714/675-2648 CORONA DEL MAR, CALIFORNIA</p>	<p>GOLDEN WEST COLLEGE HUNTINGTON BEACH, CALIFORNIA ORANGE COAST JUNIOR COLLEGE DISTRICT</p>	<p>UNIT 4 REFLECTED CEILING PLAN</p>	<p>SCALE 1" = 1'</p>
<p>MECHANICAL ENGINEER RALPH E. PHILLIPS, INC.</p>				<p>DRAWN BY [Signature]</p>	<p>CHECKED BY [Signature]</p>	<p>APPROVED [Signature]</p>	<p>STATE FIRE MARSHAL STATE OF CALIFORNIA DATE 11/20/1965 25874 APPROVED [Signature]</p>	<p>AS REVISED NOV 24 1965 APPROVED [Signature]</p>	<p>DATE 18 JUN 1965 SHEET NO. A 503</p>	<p>JOB NO. MD-4</p>	
<p>ELECTRICAL ENGINEER RALPH E. PHILLIPS, INC.</p>				<p>DESIGNED BY [Signature]</p>	<p>CHECKED BY [Signature]</p>	<p>APPROVED [Signature]</p>	<p>DATE 11/20/1965 SHEET NO. A 503</p>	<p>URBANUS SQUARE • MACARTHUR BOULEVARD AT FORD ROAD TELEPHONE 714/675-2648 CORONA DEL MAR, CALIFORNIA</p>	<p>GOLDEN WEST COLLEGE HUNTINGTON BEACH, CALIFORNIA ORANGE COAST JUNIOR COLLEGE DISTRICT</p>	<p>UNIT 4 REFLECTED CEILING PLAN</p>	<p>SCALE 1" = 1'</p>
<p>CIVIL ENGINEER O. SHURMAN & ASSOCIATES MOFFATT & WICKOL</p>				<p>DESIGNED BY [Signature]</p>	<p>CHECKED BY [Signature]</p>	<p>APPROVED [Signature]</p>	<p>STATE FIRE MARSHAL STATE OF CALIFORNIA DATE 11/20/1965 25874 APPROVED [Signature]</p>	<p>AS REVISED NOV 24 1965 APPROVED [Signature]</p>	<p>DATE 18 JUN 1965 SHEET NO. A 503</p>	<p>JOB NO. MD-4</p>	

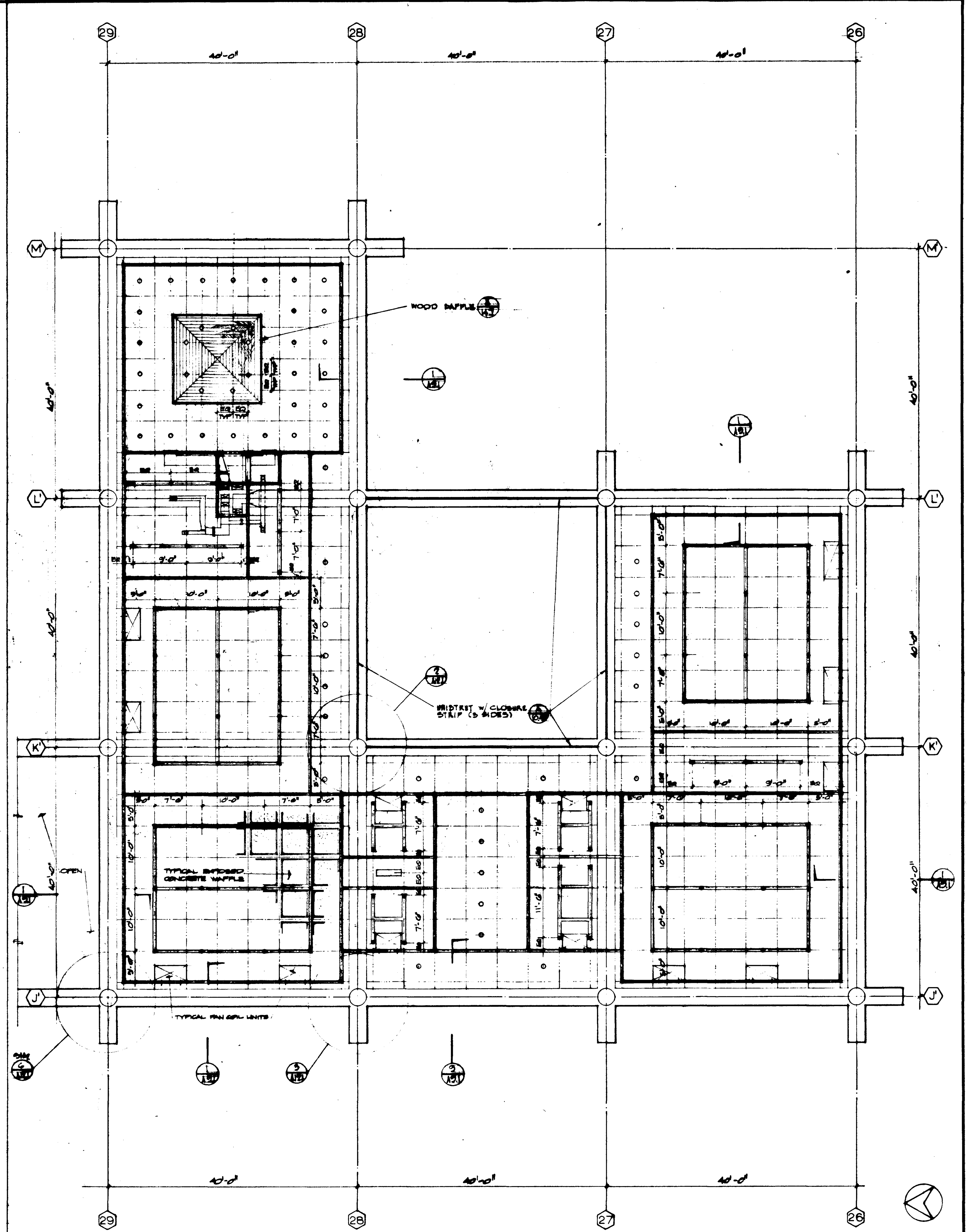
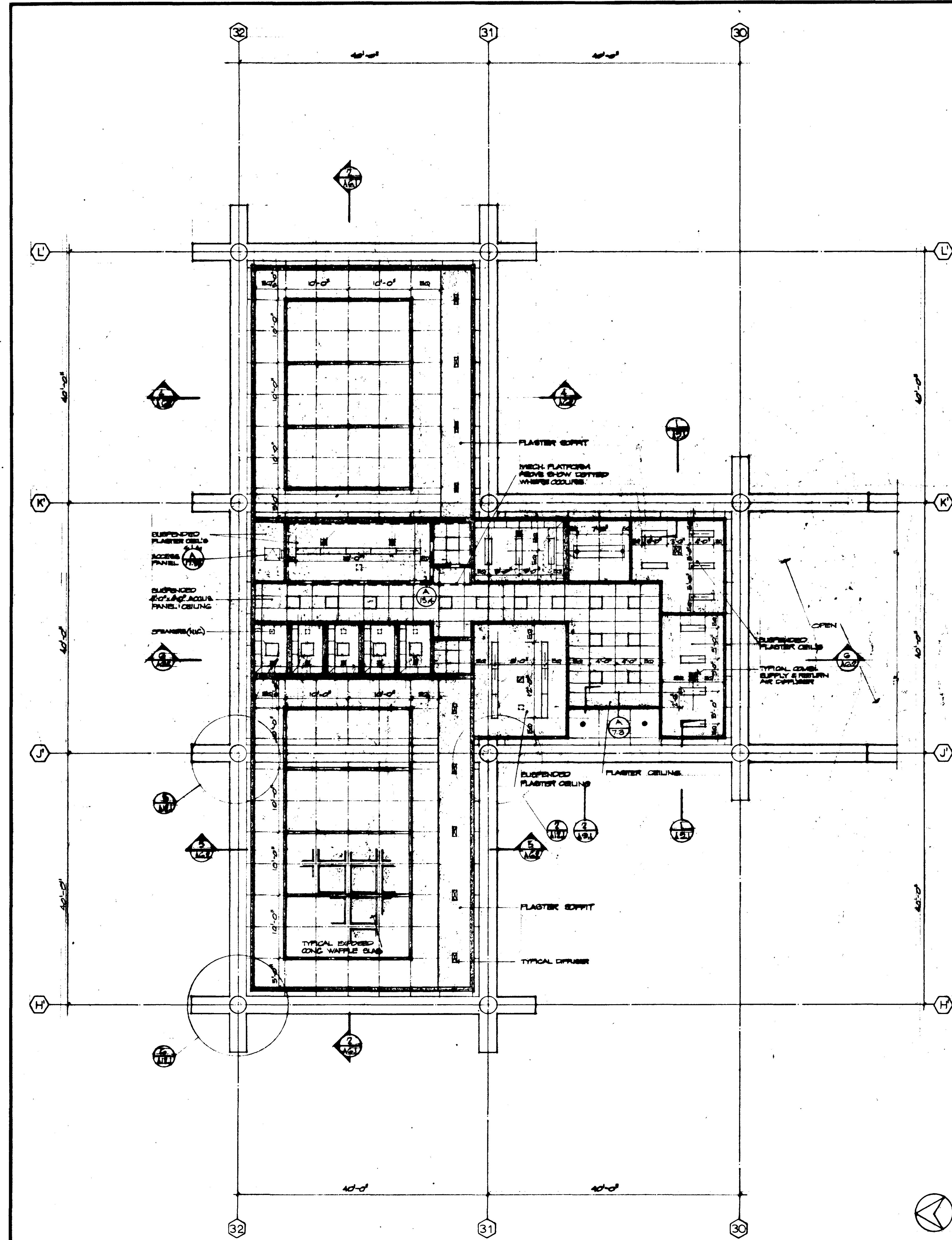

UNIT C FIRST FLOOR

UNIT 5 FIRST FLOOR

NO.	REVISIONS
1	
2	
3	
4	
5	
6	
7	
8	
9	
10	

STRUCTURAL ENGINEERS BRANDOW & JOHNSON J.A. MARTIN & ASSOCIATES	DESIGNED ARCHITECT ENGINEER
MECHANICAL ENGINEERS RALPH E. PHILLIPS, INC.	DRAWN BY ENGINEER
ELECTRICAL ENGINEERS RALPH E. PHILLIPS, INC.	CHECKED BY COLLEGE
CIVIL ENGINEERS G. SHURMAN & ASSOCIATES MOFFATT & NICKOL	

APPROVED STATE FIRE MARSHAL STATE OF CALIFORNIA DATE: JUN 21 1965 35874	
---	--

ASSOCIATED ARCHITECTS:
WILLIAM L. PEREIRA & ASSOCIATES
A. QUINCY JONES-FREDERICK E. EMMONS & ASSOCIATES
BLUROCK ELLERBROOK & ASSOCIATES

URBANUS SQUARE • MACARTHUR BOULEVARD AT FORD ROAD
TELEPHONE 714/678-2640 • CORONA DEL MAR, CALIFORNIA

GOLDEN WEST COLLEGE
HUNTINGTON BEACH, CALIFORNIA
ORANGE COAST JUNIOR COLLEGE DISTRICT

UNIT 5 - C
REFLECTED
CEILING
PLAN

SCALE 1/8" = 1'-0"	JOB NO. MD-1
DATE 15 JUN 1965	SHEET NO. A 65

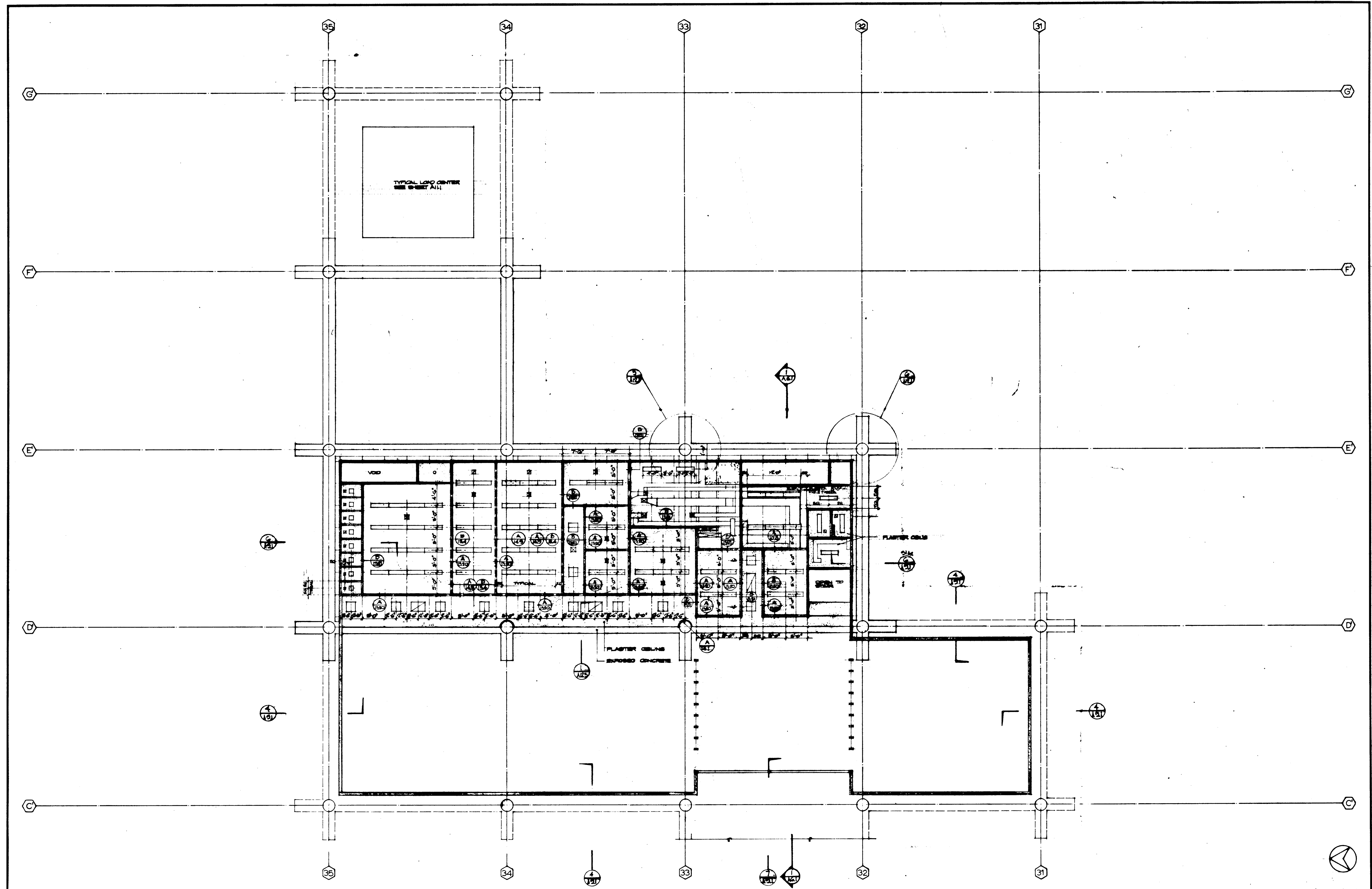

FIRST FLOOR

<p>REVISIONS</p>	<p>STRUCTURAL ENGINEERS BRANDOW & JOHNSON J.A. MARTIN & ASSOCIATES</p> <p>MECHANICAL ENGINEERS RALPH E. PHILLIPS, INC.</p> <p>ELECTRICAL ENGINEERS RALPH E. PHILLIPS, INC.</p> <p>CIVIL ENGINEERS G. SHURMAN & ASSOCIATES MOFFATT & MICROL</p>	<p>DESIGNED DRAWN BY CHECKED BY</p>	<p>ARCHITECT ENGINEER COLLEGE</p>	<p>APPROVED STATE FINE MARSHAL DATE JUN 11 1966 25874</p>	<p>ASSOCIATED ARCHITECTS: WILLIAM L. PEREIRA & ASSOCIATES A. QUINCY JONES-FREDERICK E. EMMONS & ASSOCIATES BLUROCK ELLERBROEK & ASSOCIATES</p> <p>URBANUS SQUARE • MACARTHUR BOULEVARD AT FORD ROAD TELEPHONE 714/675-2640 • CORONA DEL MAR, CALIFORNIA</p>	<p>GOLDEN WEST COLLEGE HUNTINGTON BEACH, CALIFORNIA ORANGE COAST JUNIOR COLLEGE DISTRICT</p>	<p>UNIT 7 REFLECTED CEILING PLAN</p>	<p>SCALE 1/8" = 1'-0" JOB NO. MD-1 DATE 15 JUN 1966 SHEET NO. A 543</p>
------------------	--	---	---	---	---	---	--	---

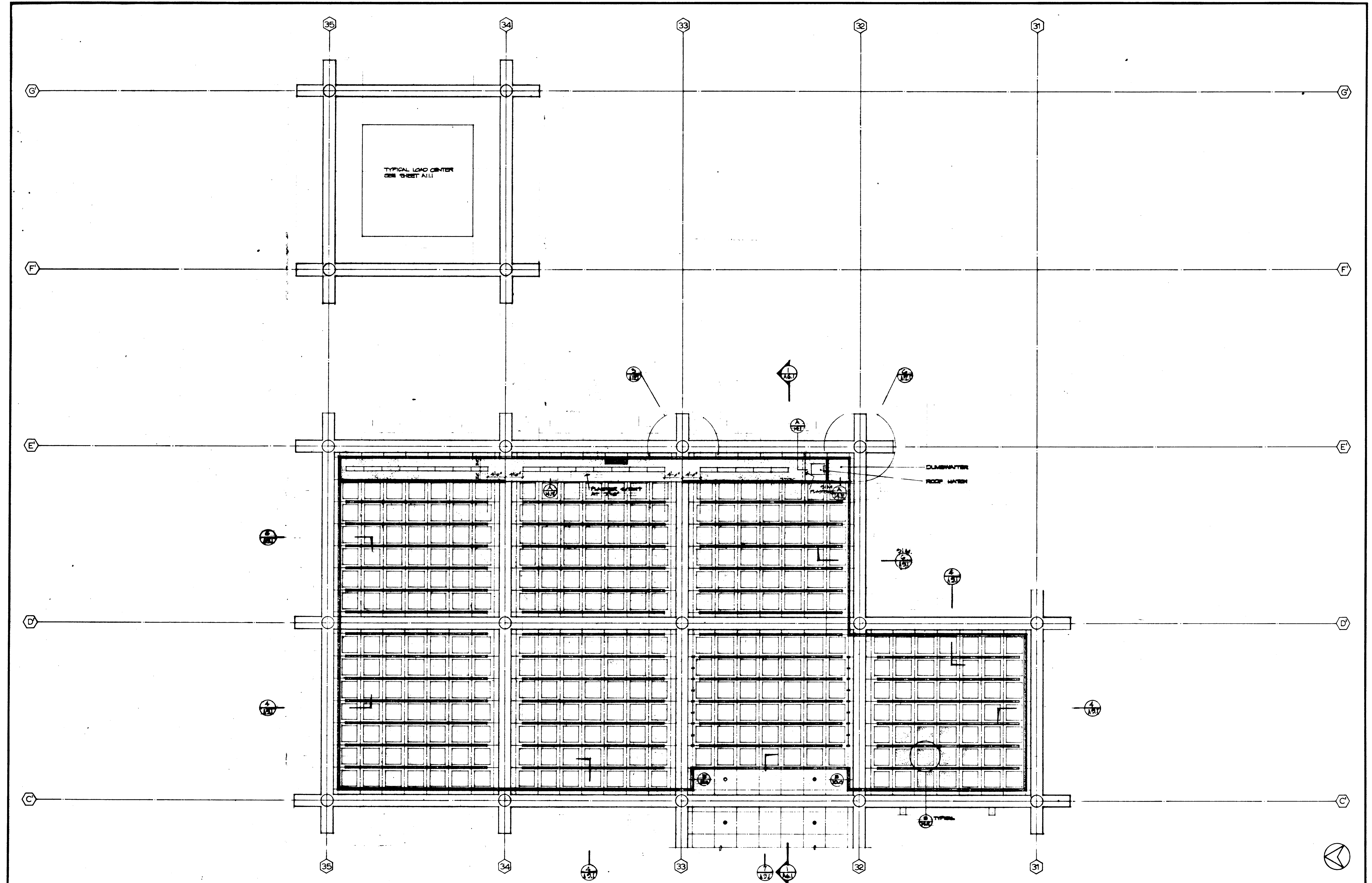

SECOND FLOOR

				SCALES		1
				JOB NO.		100-1
				DATE		15 JUN 1966
				SHEET NO.		A 32
				UNIT		7
				REFLECTED		
				CEILING		
				PLAN		
				GOLDEN WEST COLLEGE		
				HUNTINGTON BEACH, CALIFORNIA		
				ORANGE COAST JUNIOR COLLEGE DISTRICT		
				ASSOCIATED ARCHITECTS:		
				WILLIAM L. FERREIRA & ASSOCIATES		
				A. QUINCY JONES-FREDERICK E. EMMONS & ASSOCIATES		
				BLUROCK ELLERBROOK & ASSOCIATES		
				URBANUS SQUARE • MACARTHUR BOULEVARD AT FORD ROAD		
				TELEPHONE 714/675-2640 • CORONA DEL MAR, CALIFORNIA		
				APPROVED		
				STATE FIRE MARSHAL		
				DATE JUN 21 1966		
				25874		
				APPROVED JUN 21 1966		
				ARCHITECT		
				DESIGNED		
				DRAWN BY		
				CHECKED BY		
				DATE		
				REVISIONS		
				STRUCTURAL ENGINEERS		
				BRANDOW & JOHNSON		
				I.A. MARTIN & ASSOCIATES		
				MECHANICAL ENGINEERS		
				RALPH E. PHILLIPS, INC.		
				ELECTRICAL ENGINEERS		
				RALPH E. PHILLIPS, INC.		
				CIVIL ENGINEERS		
				G. SHURMAN & ASSOCIATES		
				MOFFATT & NICKOL		

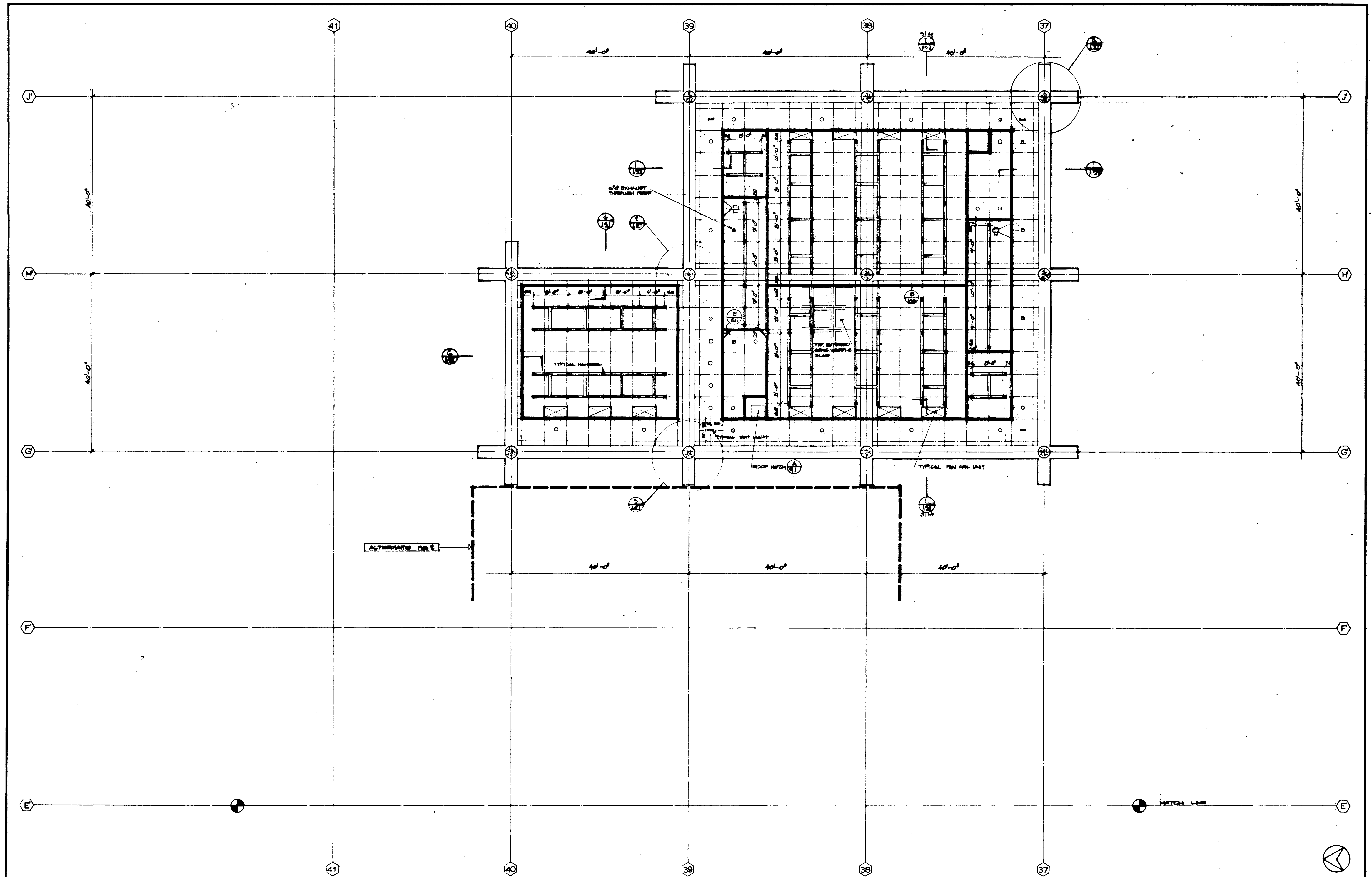

SECOND FLOOR										SCALE	1																			
STRUCTURAL ENGINEERS BRADY & JOHNSON J. A. MARTIN & ASSOCIATES		DESIGNED	ARCHITECT W. L. FERRERA	APPROVED	ASSOCIATED ARCHITECTS: WILLIAM L. FERRERA & ASSOCIATES A. QUINCY JONES-FREDERICK E. EMMONS & ASSOCIATES BLUMOCK ELLERBROCK & ASSOCIATES		GOLDEN WEST COLLEGE HUNTINGTON BEACH, CALIFORNIA ORANGE COAST JUNIOR COLLEGE DISTRICT		UNIT 83 a	JOB NO. MD-4																				
MECHANICAL ENGINEERS RALPH E. PHILLIPS, INC.		DRAWN BY	ENGINEER	APPROVED STATE FIRE MARSHAL STATE OF CALIFORNIA JUL 21 1965				REFLECTED		DATE 15 JUN 1965																				
ELECTRICAL ENGINEERS RALPH E. PHILLIPS, INC.		CHECKED BY	COLLEGE	35874 APPROVED JUN 21 1965				CEILING		SHEET NO. A-11																				
CIVIL ENGINEERS O. SEUTERMAN & ASSOCIATES HOFFATT & NICHOL								PLAN																						
<table border="1"> <thead> <tr> <th>DATE</th> <th>REVISIONS</th> </tr> </thead> <tbody> <tr> <td> </td> <td> </td> </tr> <tr> <td> </td> <td> </td> </tr> <tr> <td> </td> <td> </td> </tr> <tr> <td> </td> <td> </td> </tr> <tr> <td> </td> <td> </td> </tr> <tr> <td> </td> <td> </td> </tr> <tr> <td> </td> <td> </td> </tr> <tr> <td> </td> <td> </td> </tr> <tr> <td> </td> <td> </td> </tr> </tbody> </table>											DATE	REVISIONS																		
DATE	REVISIONS																													

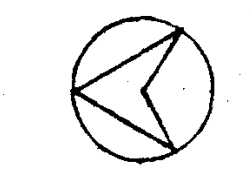

SCALE -	I
---------	---

JOB NO. 100-1
DATE 15 JAN 1960
SHEET NO. A 7.12

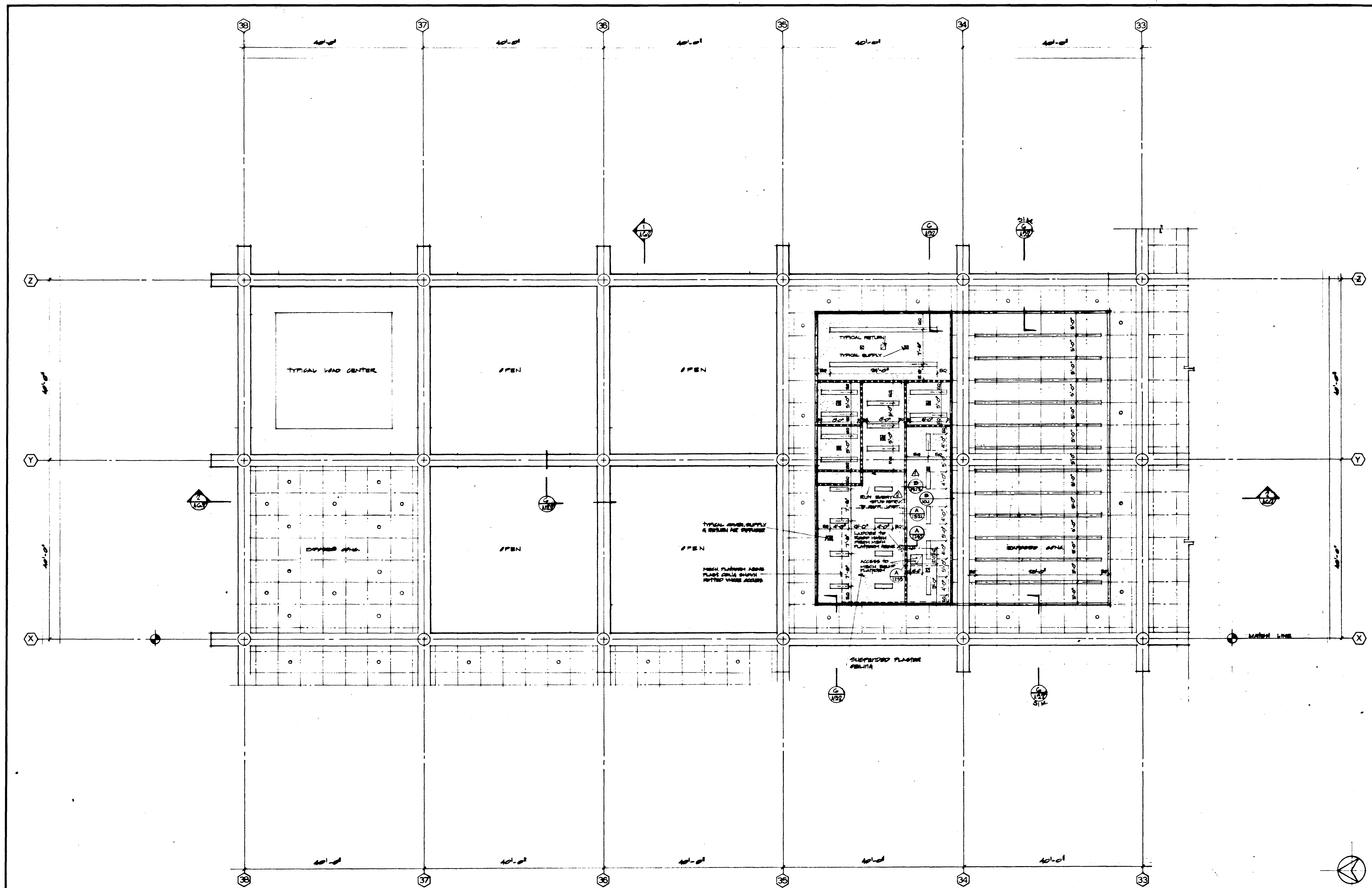

FIRST FLOOR

A	DATE	BY	REVISIONS	STRUCTURAL ENGINEER BLANDOW & JOHNSON J.A. MARTIN & ASSOCIATES	DESIGNED	ARCHITECT WILLIAM L. PEREIRA	APPROVED STATE FIRE MARSHAL STATE OF CALIFORNIA JUN 2 1965 25874	ASSOCIATED ARCHITECTS: WILLIAM L. PEREIRA & ASSOCIATES A. QUINCY JONES-FREDERICK E. EMMONS & ASSOCIATES BLUROCK ELLERBROOK & ASSOCIATES	URBANUS SQUARE • MACARTHUR BOULEVARD AT FORD ROAD TELEPHONE 714/675-2640 • CORONA DEL MAR, CALIFORNIA	GOLDEN WEST COLLEGE HUNTINGTON BEACH, CALIFORNIA ORANGE COAST JUNIOR COLLEGE DISTRICT	UNIT 1a	JOB NO. 100-1
	DATE	BY	REVISIONS								REFLECTED	18 JUN 1965
	DATE	BY	REVISIONS								CEILING	SHEET NO.
	DATE	BY	REVISIONS								PLAN	A 7.13
	DATE	BY	REVISIONS									

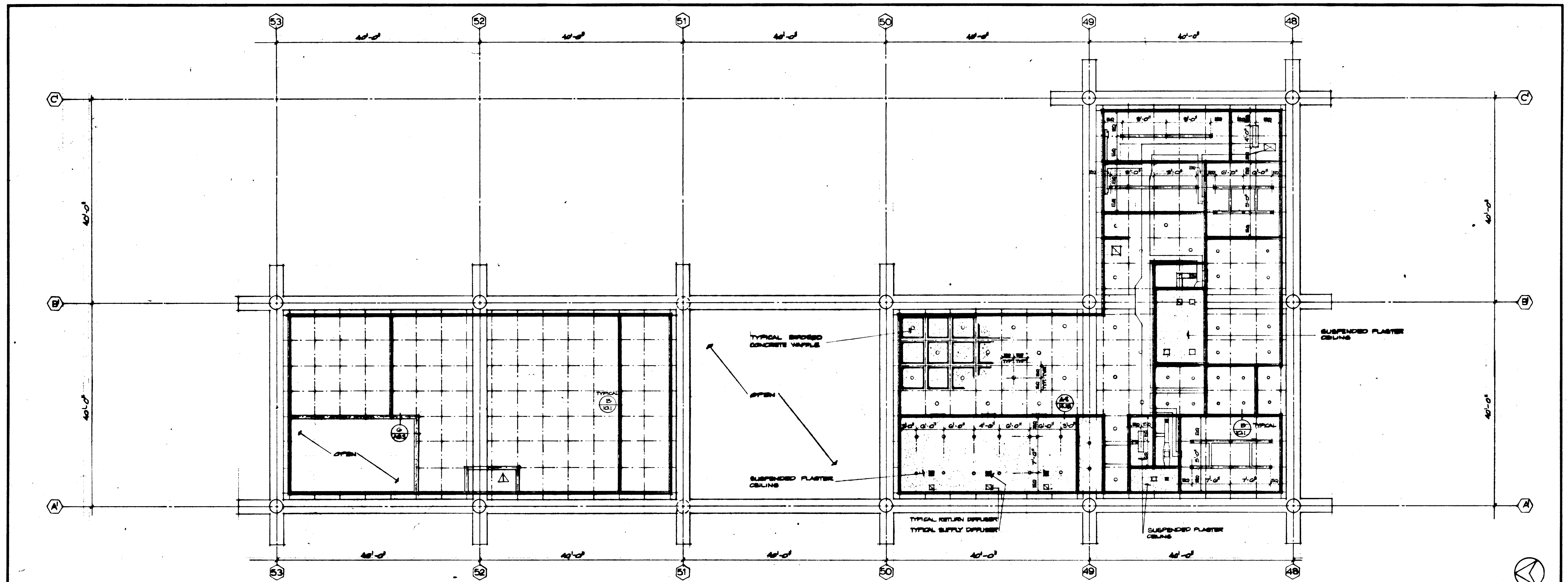

UNIT 10 FIRST FLOOR

SCALE 1/8" = 1'-0"

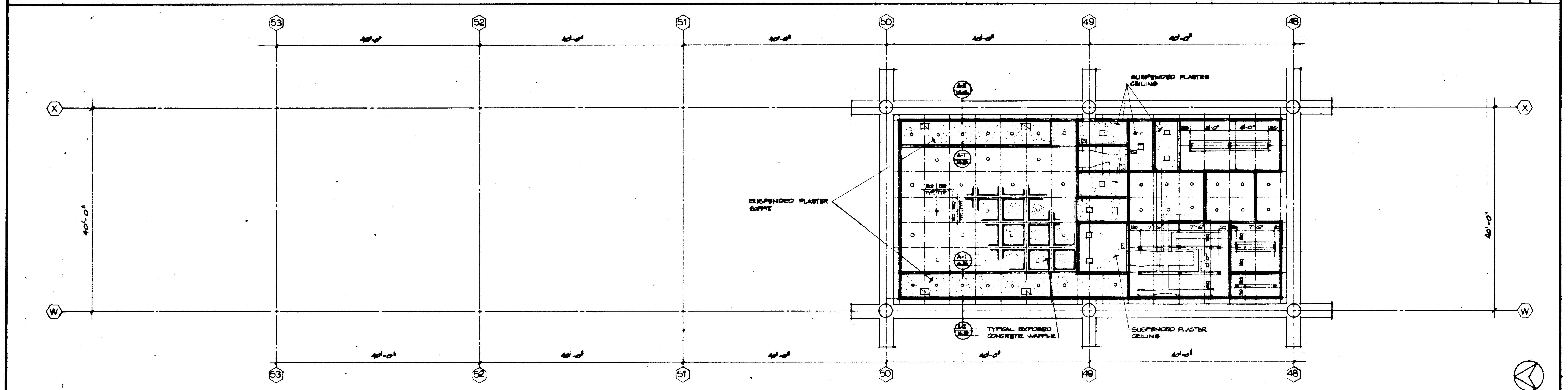

UNIT 11 FIRST FLOOR

SCALE 1/8" = 1'-0"

DATE	BY	REVISIONS	DESIGNED	ARCHITECT	APPROVED	ASSOCIATED ARCHITECTS:	GOLDEN WEST COLLEGE	UNIT 10-11	JOB NO.
						WILLIAM L. FERREIRA & ASSOCIATES	HUNTINGTON BEACH, CALIFORNIA	REFLECTED	10-1
						A. QUINCY JONES, FREDERICK E. EDMONDS & ASSOCIATES	ORANGE COAST JUNIOR COLLEGE DISTRICT	CEILING	
						BLUBROCK HILSBROCK & ASSOCIATES		PLANS	
						URBANUS SQUARE • MACARTHUR BOULEVARD AT FORD ROAD			
						TELEPHONE 714/675-2640 • CORONA DEL MAR, CALIFORNIA			

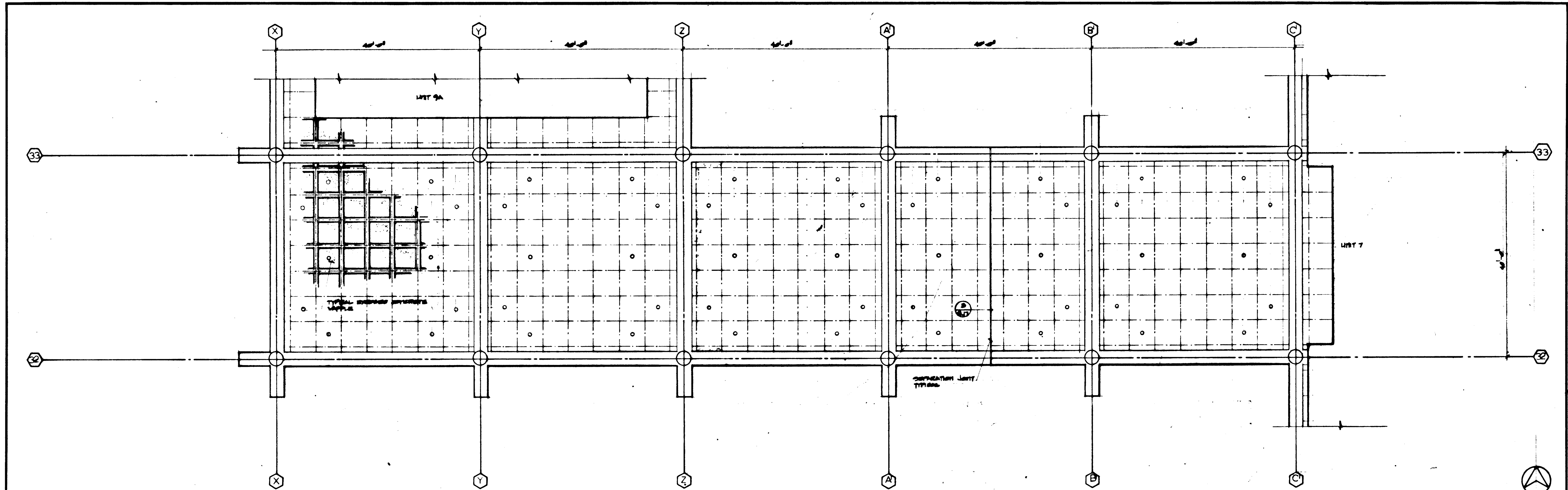

UNIT 13 FIRST FLOOR

SCALE 1/8" = 1'-0"

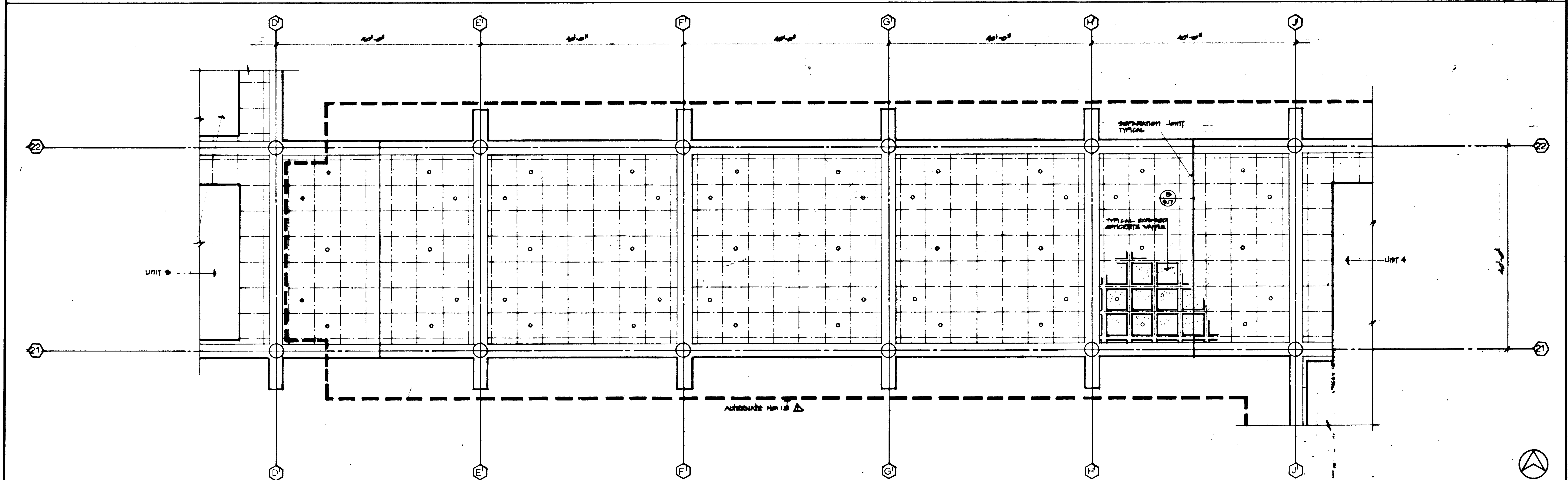

UNIT 12 FIRST FLOOR

SCALE 1/8" = 1'-0"

UNIT 12 FIRST FLOOR		UNIT 12 & 13
GOLDEN WEST COLLEGE HUNTINGTON BEACH, CALIFORNIA ORANGE COAST JUNIOR COLLEGE DISTRICT		REFLECTED CEILING PLANS
ASSOCIATED ARCHITECTS: WILLIAM L. PEREIRA & ASSOCIATES A. QUINCY JONES-FREDERICK E. EMMONS & ASSOCIATES BLUROCK ELLERBROCK & ASSOCIATES URBANUS SQUARE • MACARTHUR BOULEVARD AT FORD ROAD TELEPHONE 714/675-2640 • CORONA DEL MAR, CALIFORNIA		JOB NO. 10-1 DATE 15 JUN 1965 SHEET NO. A.M.C.

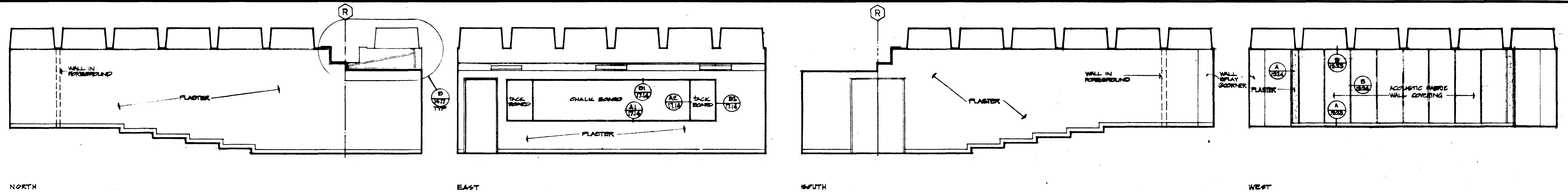

LECTURE HALL 101

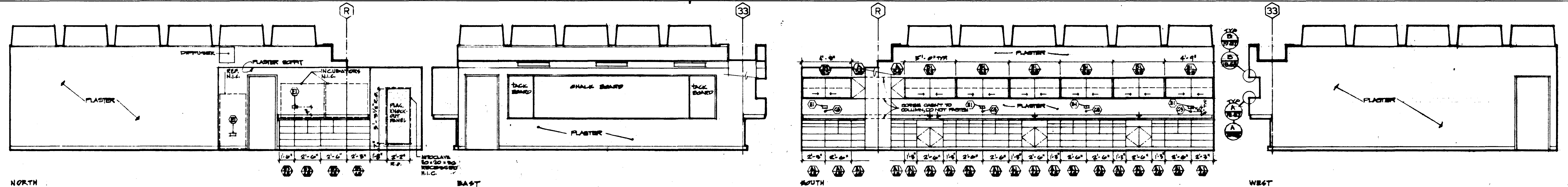

LAB. 1 103

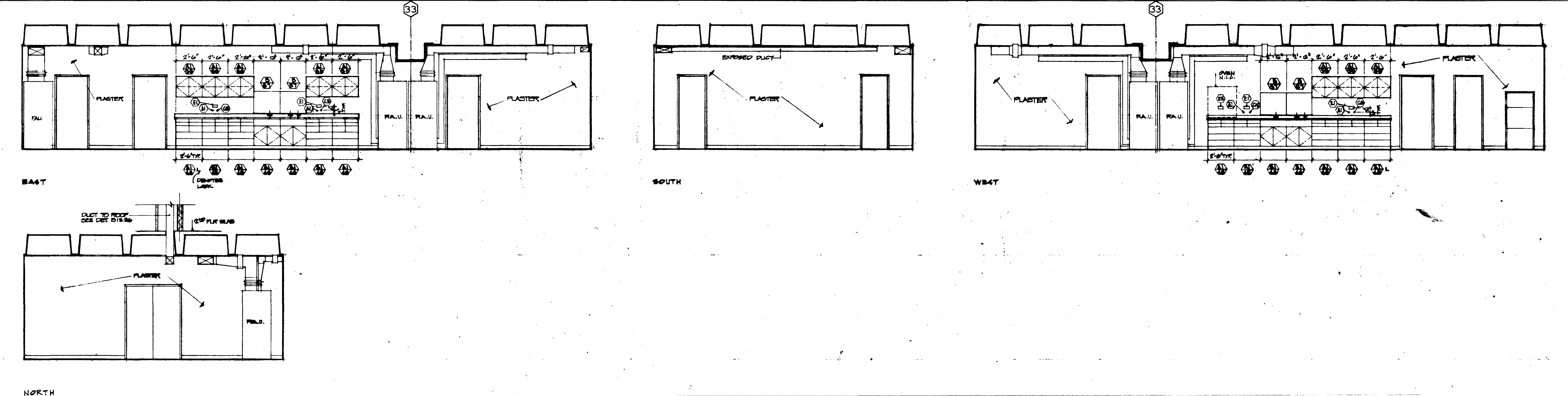

LIFE SCIENCE COMMON WORK STORAGE 104

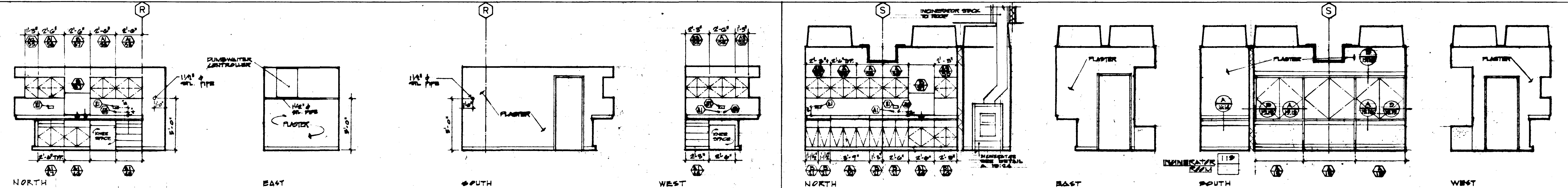

PREPARATION 105

ANIMAL COLONY 109

																																																																																																																																																																																																																																																																																																																																																																																																																																																																																																																																																																																																																																																																																																																																																																																																																																																																																																																																																																																																																																																																																																																																																																																																																																																																																																																																																																																																																										</
--	--	--	--	--	--	--	--	--	--	--	--	--	--	--	--	--	--	--	--	--	--	--	--	--	--	--	--	--	--	--	--	--	--	--	--	--	--	--	--	--	--	--	--	--	--	--	--	--	--	--	--	--	--	--	--	--	--	--	--	--	--	--	--	--	--	--	--	--	--	--	--	--	--	--	--	--	--	--	--	--	--	--	--	--	--	--	--	--	--	--	--	--	--	--	--	--	--	--	--	--	--	--	--	--	--	--	--	--	--	--	--	--	--	--	--	--	--	--	--	--	--	--	--	--	--	--	--	--	--	--	--	--	--	--	--	--	--	--	--	--	--	--	--	--	--	--	--	--	--	--	--	--	--	--	--	--	--	--	--	--	--	--	--	--	--	--	--	--	--	--	--	--	--	--	--	--	--	--	--	--	--	--	--	--	--	--	--	--	--	--	--	--	--	--	--	--	--	--	--	--	--	--	--	--	--	--	--	--	--	--	--	--	--	--	--	--	--	--	--	--	--	--	--	--	--	--	--	--	--	--	--	--	--	--	--	--	--	--	--	--	--	--	--	--	--	--	--	--	--	--	--	--	--	--	--	--	--	--	--	--	--	--	--	--	--	--	--	--	--	--	--	--	--	--	--	--	--	--	--	--	--	--	--	--	--	--	--	--	--	--	--	--	--	--	--	--	--	--	--	--	--	--	--	--	--	--	--	--	--	--	--	--	--	--	--	--	--	--	--	--	--	--	--	--	--	--	--	--	--	--	--	--	--	--	--	--	--	--	--	--	--	--	--	--	--	--	--	--	--	--	--	--	--	--	--	--	--	--	--	--	--	--	--	--	--	--	--	--	--	--	--	--	--	--	--	--	--	--	--	--	--	--	--	--	--	--	--	--	--	--	--	--	--	--	--	--	--	--	--	--	--	--	--	--	--	--	--	--	--	--	--	--	--	--	--	--	--	--	--	--	--	--	--	--	--	--	--	--	--	--	--	--	--	--	--	--	--	--	--	--	--	--	--	--	--	--	--	--	--	--	--	--	--	--	--	--	--	--	--	--	--	--	--	--	--	--	--	--	--	--	--	--	--	--	--	--	--	--	--	--	--	--	--	--	--	--	--	--	--	--	--	--	--	--	--	--	--	--	--	--	--	--	--	--	--	--	--	--	--	--	--	--	--	--	--	--	--	--	--	--	--	--	--	--	--	--	--	--	--	--	--	--	--	--	--	--	--	--	--	--	--	--	--	--	--	--	--	--	--	--	--	--	--	--	--	--	--	--	--	--	--	--	--	--	--	--	--	--	--	--	--	--	--	--	--	--	--	--	--	--	--	--	--	--	--	--	--	--	--	--	--	--	--	--	--	--	--	--	--	--	--	--	--	--	--	--	--	--	--	--	--	--	--	--	--	--	--	--	--	--	--	--	--	--	--	--	--	--	--	--	--	--	--	--	--	--	--	--	--	--	--	--	--	--	--	--	--	--	--	--	--	--	--	--	--	--	--	--	--	--	--	--	--	--	--	--	--	--	--	--	--	--	--	--	--	--	--	--	--	--	--	--	--	--	--	--	--	--	--	--	--	--	--	--	--	--	--	--	--	--	--	--	--	--	--	--	--	--	--	--	--	--	--	--	--	--	--	--	--	--	--	--	--	--	--	--	--	--	--	--	--	--	--	--	--	--	--	--	--	--	--	--	--	--	--	--	--	--	--	--	--	--	--	--	--	--	--	--	--	--	--	--	--	--	--	--	--	--	--	--	--	--	--	--	--	--	--	--	--	--	--	--	--	--	--	--	--	--	--	--	--	--	--	--	--	--	--	--	--	--	--	--	--	--	--	--	--	--	--	--	--	--	--	--	--	--	--	--	--	--	--	--	--	--	--	--	--	--	--	--	--	--	--	--	--	--	--	--	--	--	--	--	--	--	--	--	--	--	--	--	--	--	--	--	--	--	--	--	--	--	--	--	--	--	--	--	--	--	--	--	--	--	--	--	--	--	--	--	--	--	--	--	--	--	--	--	--	--	--	--	--	--	--	--	--	--	--	--	--	--	--	--	--	--	--	--	--	--	--	--	--	--	--	--	--	--	--	--	--	--	--	--	--	--	--	--	--	--	--	--	--	--	--	--	--	--	--	--	--	--	--	--	--	--	--	--	--	--	--	--	--	--	--	--	--	--	--	--	--	--	--	--	--	--	--	--	--	--	--	--	--	--	--	--	--	--	--	--	--	--	--	--	--	--	--	--	--	--	--	--	--	--	--	--	--	--	--	--	--	--	--	--	--	--	--	--	--	--	--	--	--	--	--	--	--	--	--	--	--	--	--	--	--	--	--	--	--	--	--	--	--	--	--	--	--	--	--	--	--	--	--	--	--	--	--	--	--	--	--	--	--	--	--	--	--	--	--	--	--	--	--	--	--	--	--	--	--	--	--	--	--	--	--	--	--	--	--	--	--	--	--	--	--	--	--	--	--	--	--	--	--	--	--	--	--	--	--	--	--	--	--	--	--	--	--	--	--	--	--	--	--	--	--	--	--	--	--	--	--	--	--	--	--	--	--	--	--	--	--	--	--	--	--	--	--	--	--	--	--	--	--	--	--	--	--	--	--	--	--	--	--	--	--	--	--	--	--	--	--	--	--	--	--	--	--	--	--	--	--	--	--	--	--	--	--	--	--	--	--	--	--	--	--	--	--	--	--	--	--	--	--	--	--	--	--	--	--	--	--	--	--	--	--	--	--	--	--	--	--	--	--	--	--	--	--	--	--	--	--	--	--	--	--	--	--	--	--	--	--	--	--	--	--	--	--	--	--	--	--	--	--	--	--	--	--	--	--	--	--	--	--	--	--	--	--	--	--	--	--	--	--	--	--	--	--	--	--	--	--	--	--	--	--	--	--	--	--	--	--	--	--	--	--	--	--	--	--	--	--	--	--	--	--	--	--	--	--	--	--	--	--	--	--	--	--	--	--	--	--	--	--	--	--	--	--	--	--	--	--	--	--	--	--	--	--	--	--	--	--	--	--	--	--	--	--	--	--	--	--	--	--	--	--	--	--	--	--	--	--	--	--	--	--	--	--	--	--	--	--	--	--	--	--	--	--	--	--	--	--	----

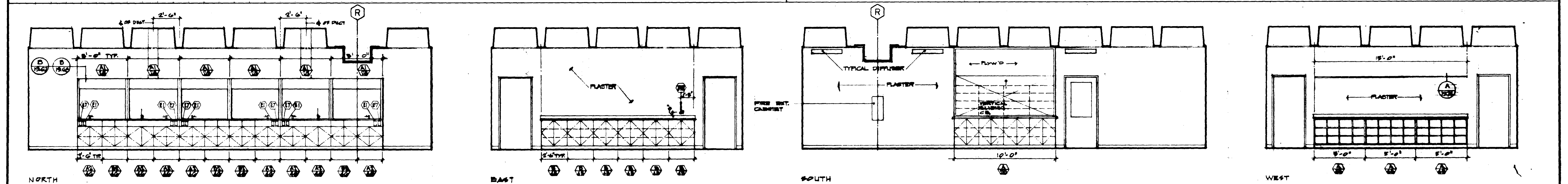
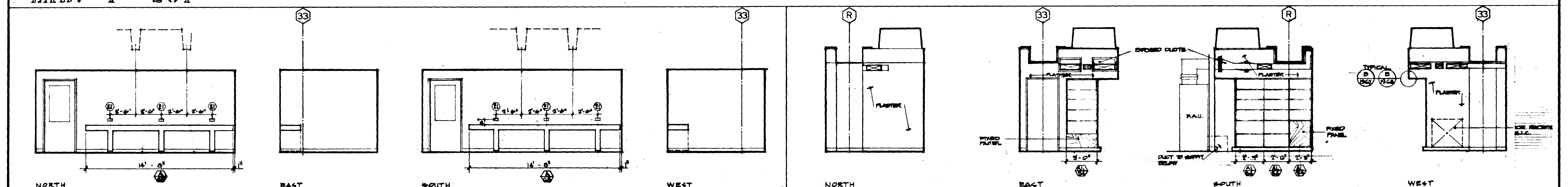
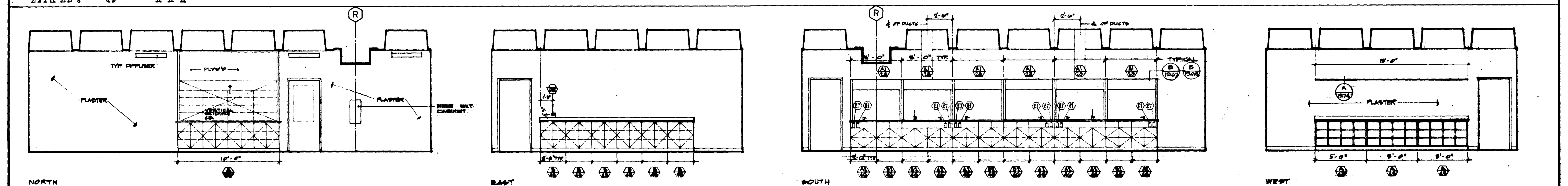
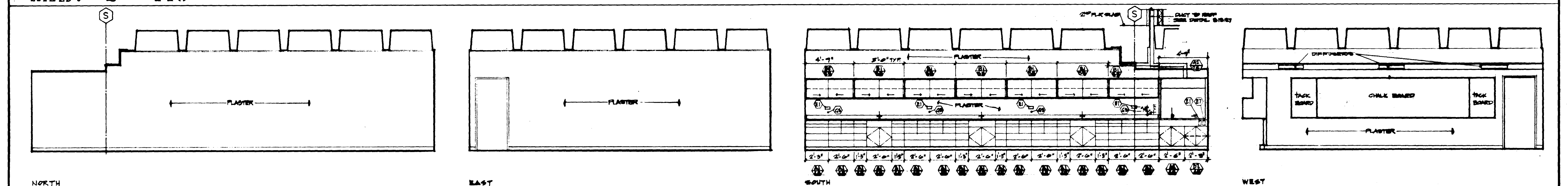
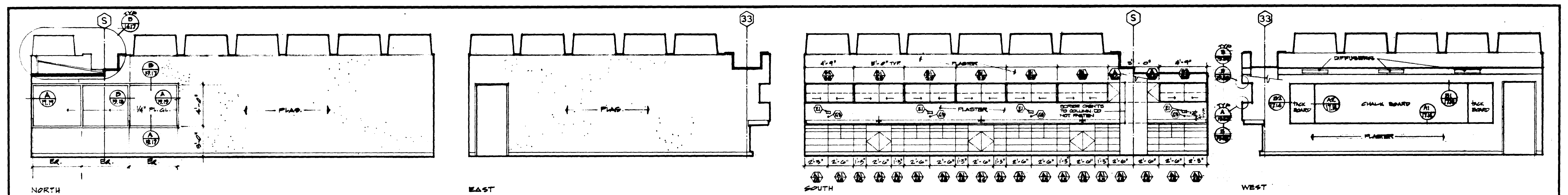

<div><div>1</div><div>2</div><div>3</div><div>4</div><div>5</div><div>6</div><div>7</div><div>8</div><div>9</div><div>10</div><div>11</div><div>12</div><div>13</div><div>14</div><div>15</div><div>16</div><div>17</div><div>18</div><div>19</div><div>20</div><div>21</div><div>22</div><div>23</div><div>24</div><div>25</div><div>26</div><div>27</div><div>28</div><div>29</div><div>30</div><div>31</div><div>32</div><div>33</div><div>34</div><div>35</div><div>36</div><div>37</div><div>38</div><div>39</div><div>40</div><div>41</div><div>42</div><div>43</div><div>44</div><div>45</div><div>46</div><div>47</div><div>48</div><div>49</div><div>50</div><div>51</div><div>52</div><div>53</div><div>54</div><div>55</div><div>56</div><div>57</div><div>58</div><div>59</div><div>60</div><div>61</div><div>62</div><div>63</div><div>64</div><div>65</div><div>66</div><div>67</div><div>68</div><div>69</div><div>70</div><div>71</div><div>72</div><div>73</div><div>74</div><div>75</div><div>76</div><div>77</div><div>78</div><div>79</div><div>80</div><div>81</div><div>82</div><div>83</div><div>84</div><div>85</div><div>86</div><div>87</div><div>88</div><div>89</div><div>90</div><div>91</div><div>92</div><div>93</div><div>94</div><div>95</div><div>96</div><div>97</div><div>98</div><div>99</div><div>100</div></div>	<div>DATE</div> <div><div>DRAWN</div><div>REVISIONS</div></div>	<div>STRUCTURAL ENGINEERS BRANDOW & JOHNSTON J. A. MARTIN & ASSOCIATES</div> <div>MECHANICAL ENGINEERS RALPH E. PHILLIPS, INC.</div> <div>ELECTRICAL ENGINEERS RALPH E. PHILLIPS, INC.</div> <div>CIVIL ENGINEERS G. SHUBMAN & ASSOCIATES MOFFATT & NICHOL</div>	<div>DESIGNED</div> <div>DRAWN BY W. PADGUG SEAS</div> <div>CHECKED BY</div>	<div>ARCHITECTS <i>Will L. P.</i></div> <div>ENGINEER</div> <div>COLLEGE</div>	<div>APPROVED</div> <div>APPROVED STATE FIRE MARSHAL STATE OF CALIFORNIA DATE 6/11/1966</div> <div>25874 JUN 21 1966</div>	<div>ASSOCIATED ARCHITECTS:</div> <div>WILLIAM L. PEREIRA & ASSOCIATES A. QUINCY JONES-FREDERICK R. EMMONS & ASSOCIATES BLUROCK ELLERBROOK & ASSOCIATES</div> <div>URBANUS SQUARE * TELEPHONE 714/675-2640</div> <div>MACARTHUR BOULEVARD AT FORD ROAD CORONA DEL MAR, CALIFORNIA</div>	<div>GOLDEN WEST COLLEGE</div> <div>HUNTINGTON BEACH, CALIFORNIA</div> <div>ORANGE COAST JUNIOR COLLEGE DISTRICT</div>	<div>UNIT 1</div> <div>INTERIOR ELEVATION</div> <div>SCALE 1/4"</div>	<div>JOB NO. 1 CD-1</div> <div>DATE 15 JUN 1966</div> <div>SHEET NO. A 8.2</div>
---	---	--	--	--	--	---	--	---	--

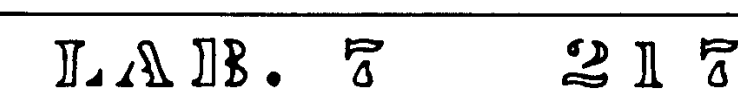
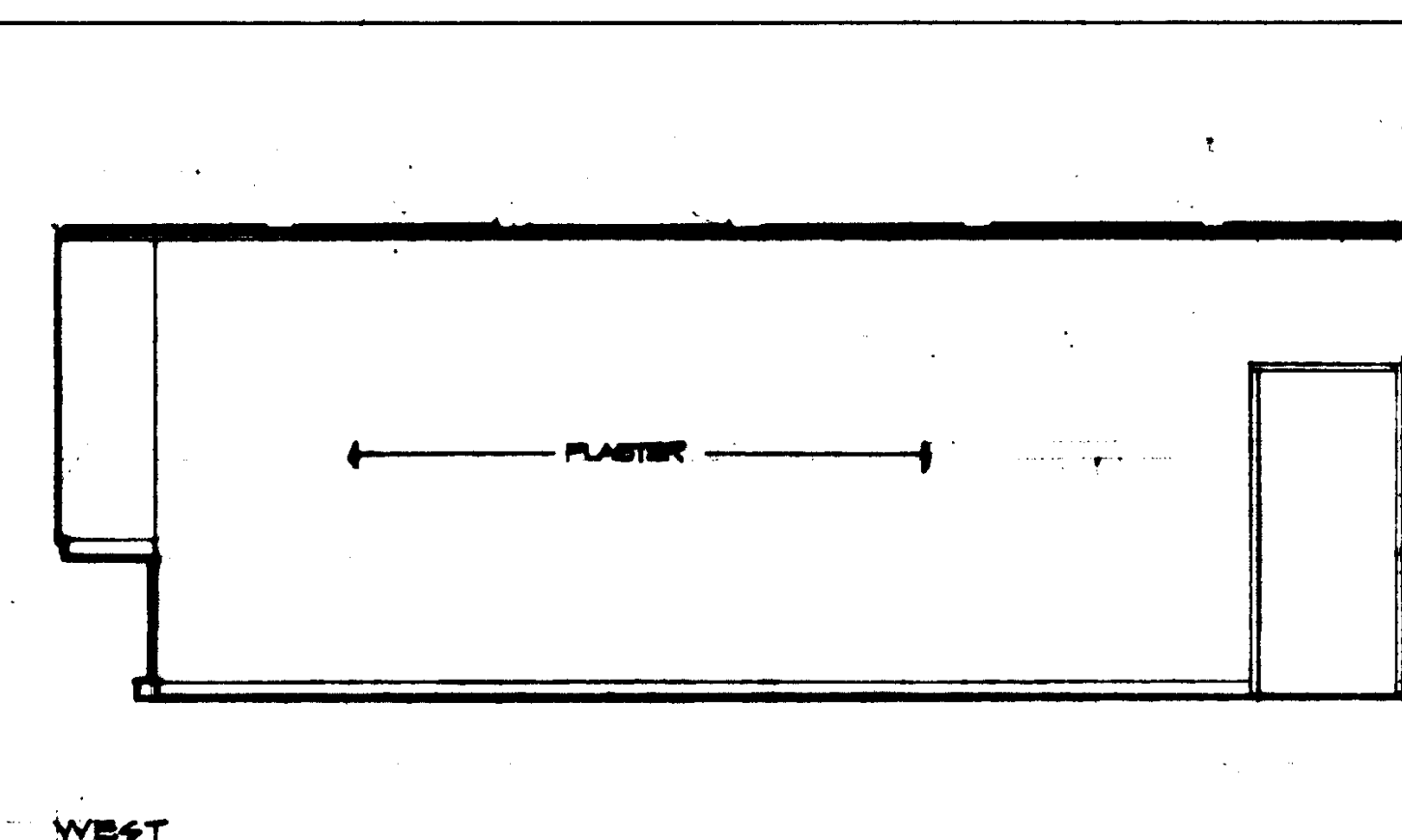
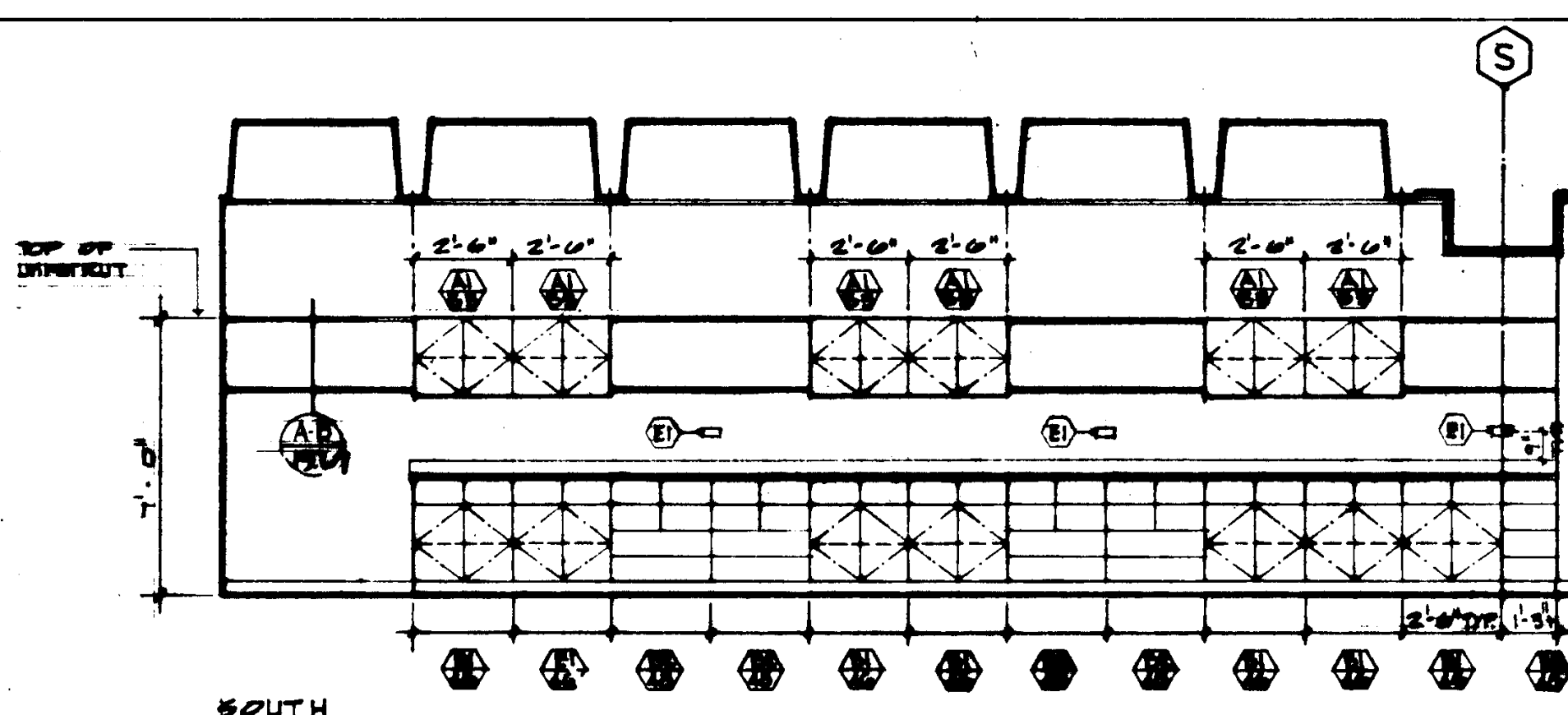
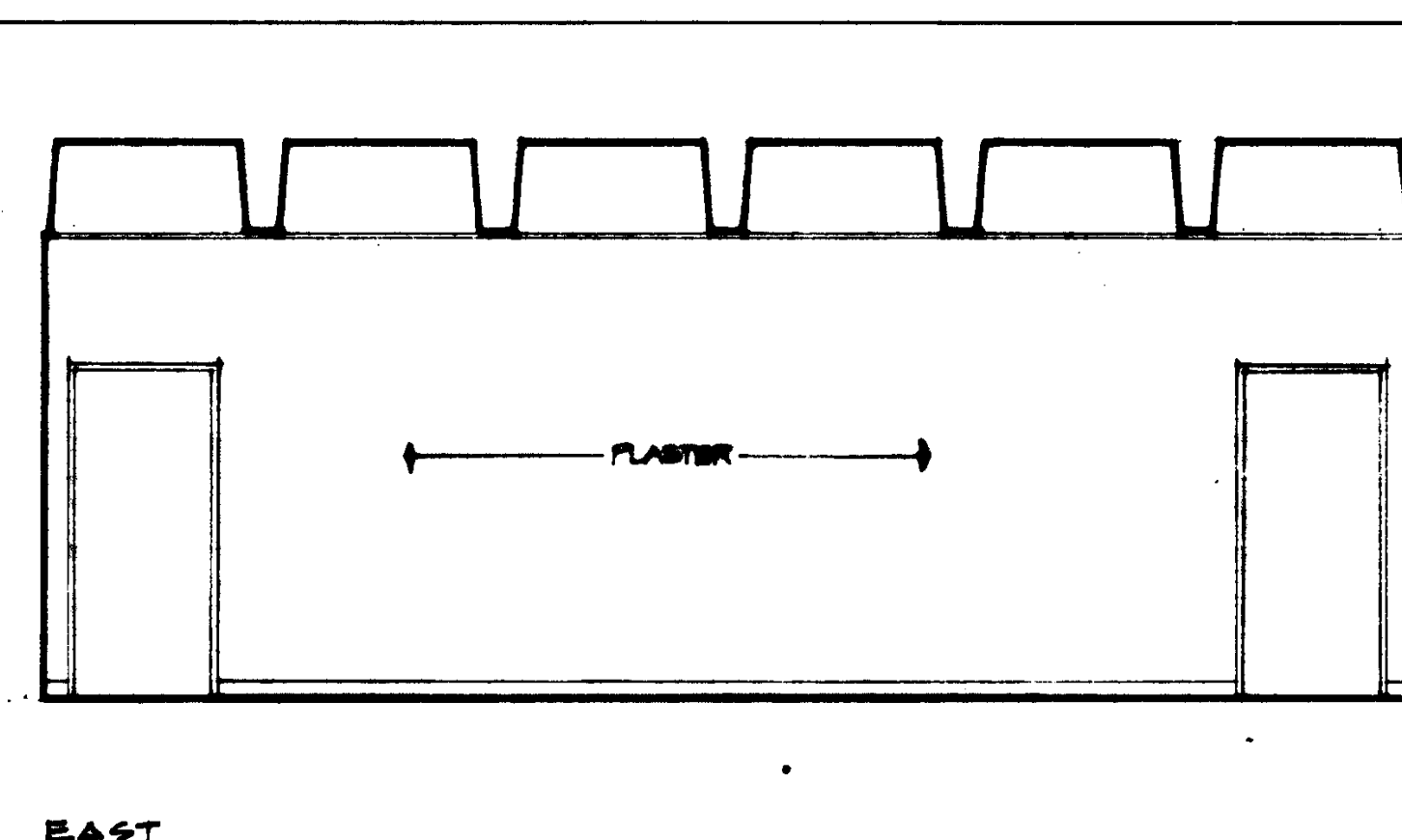
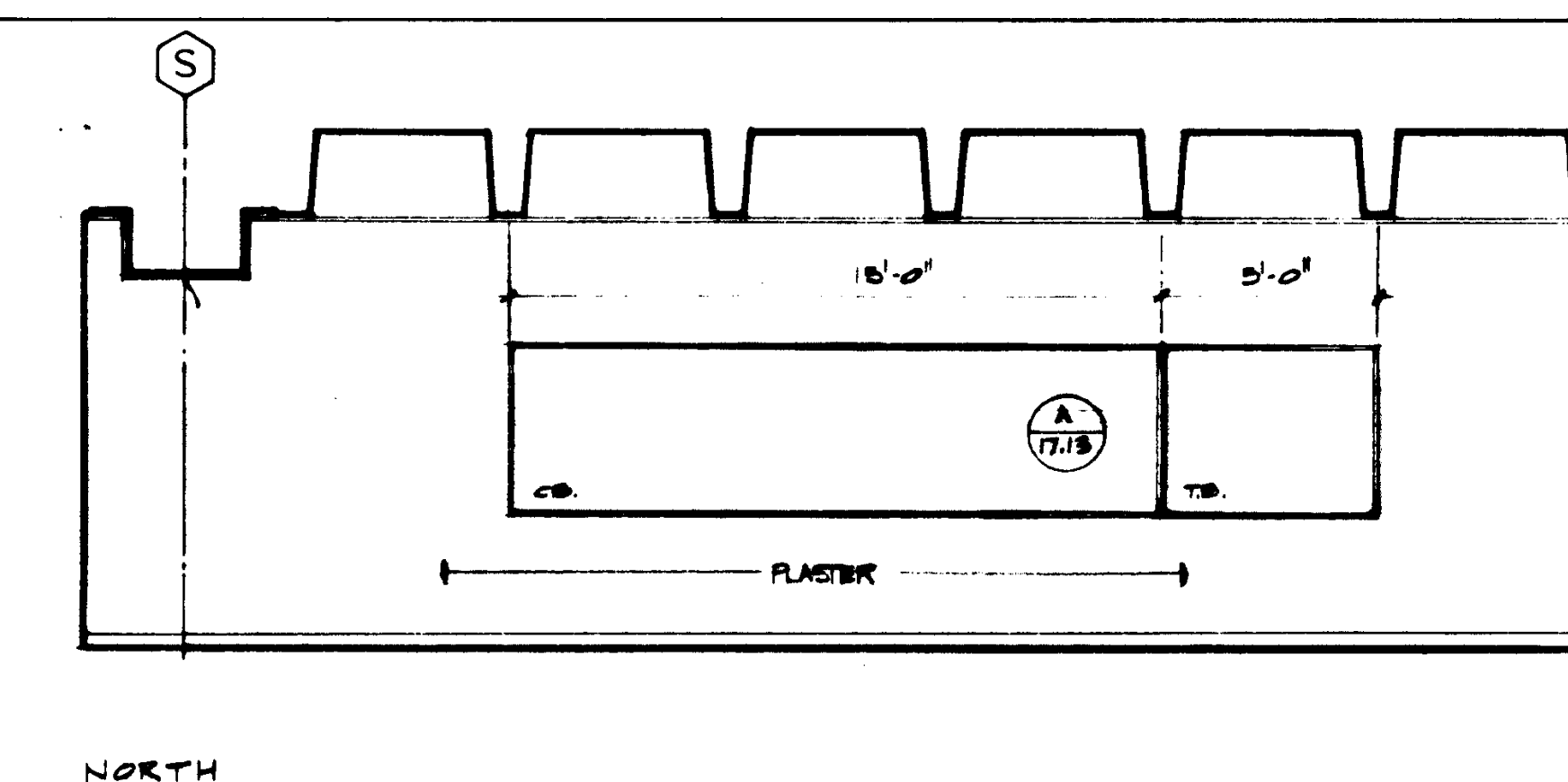
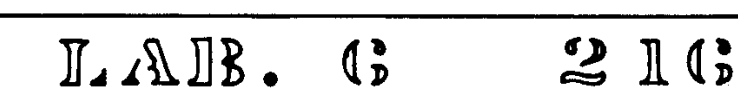
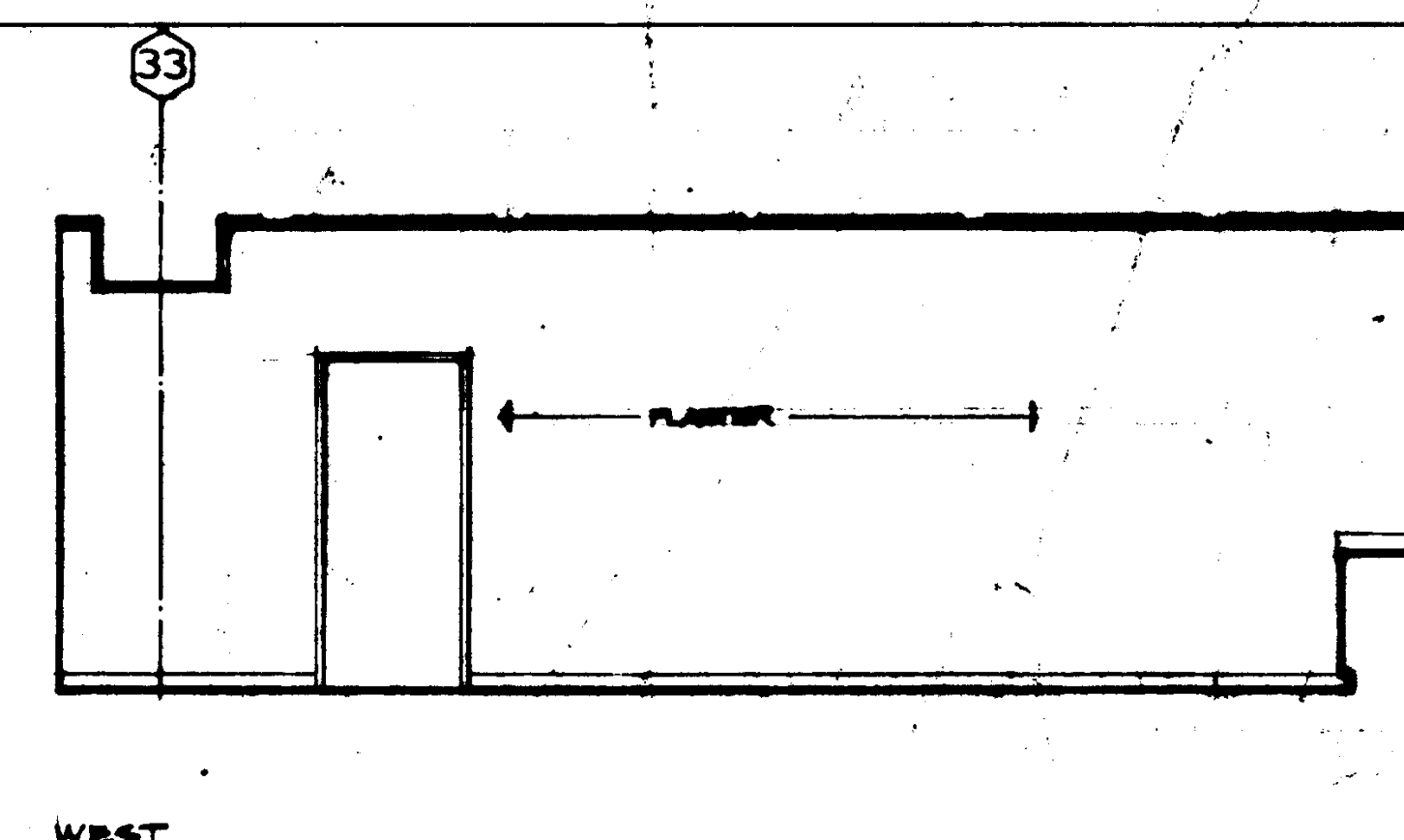
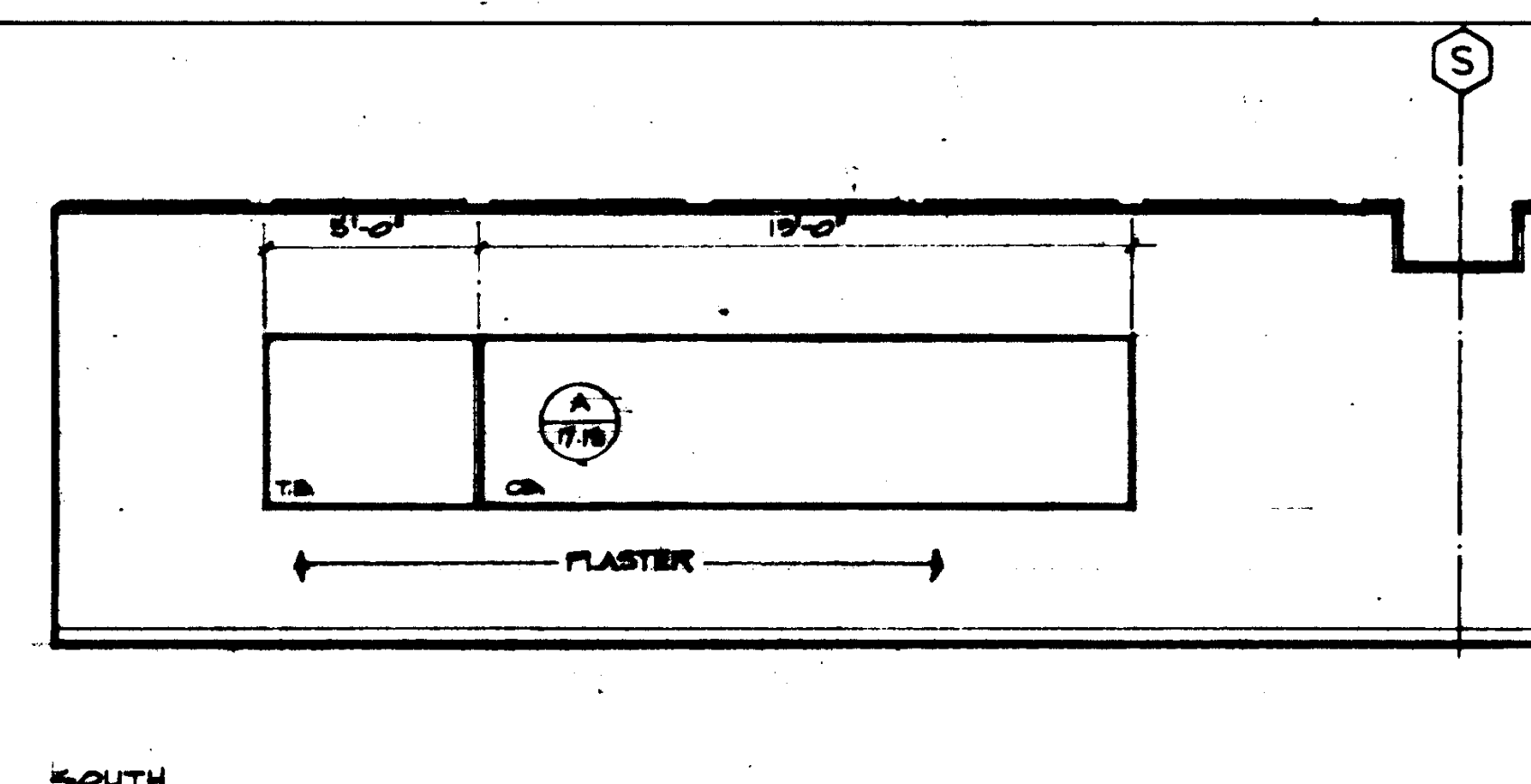
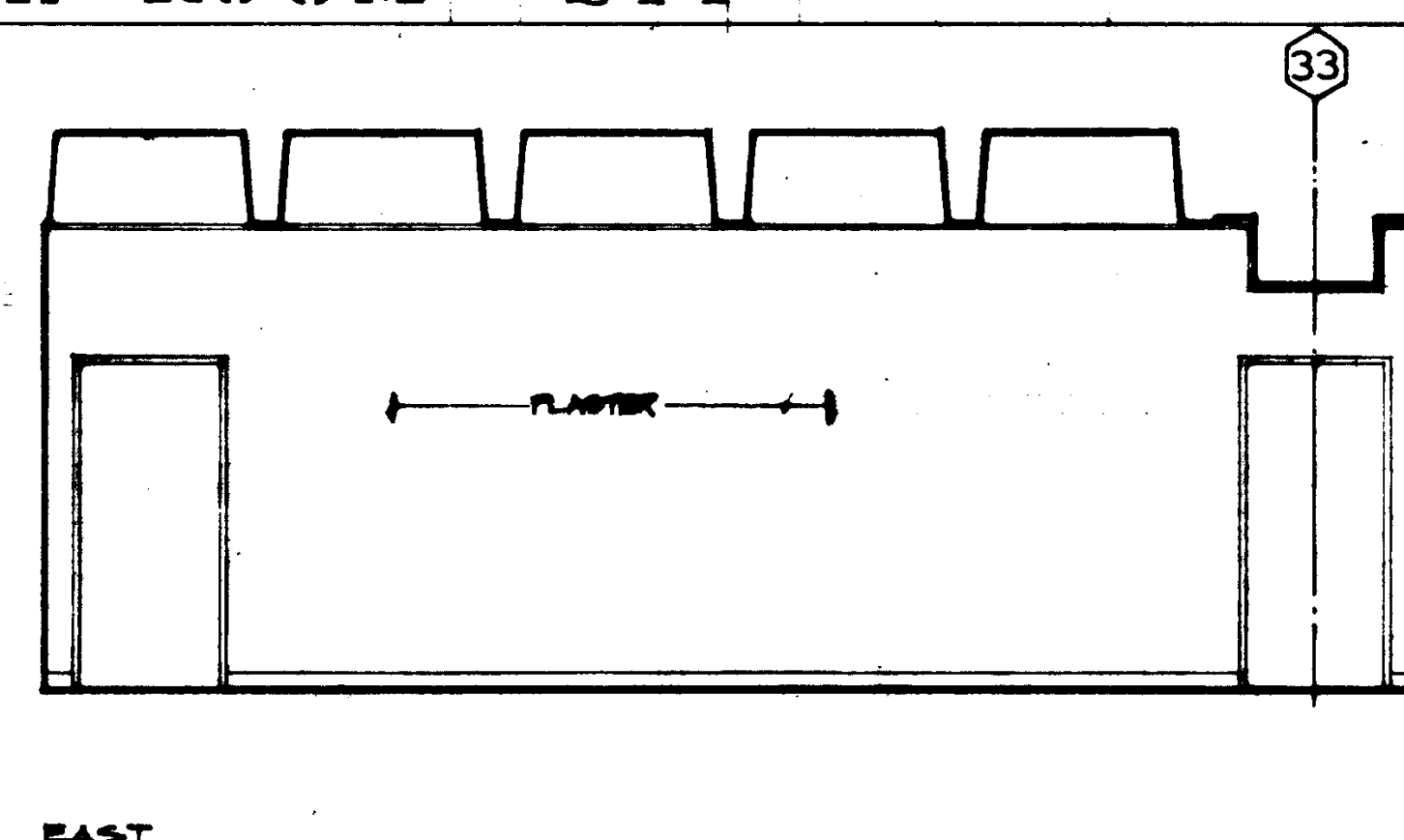
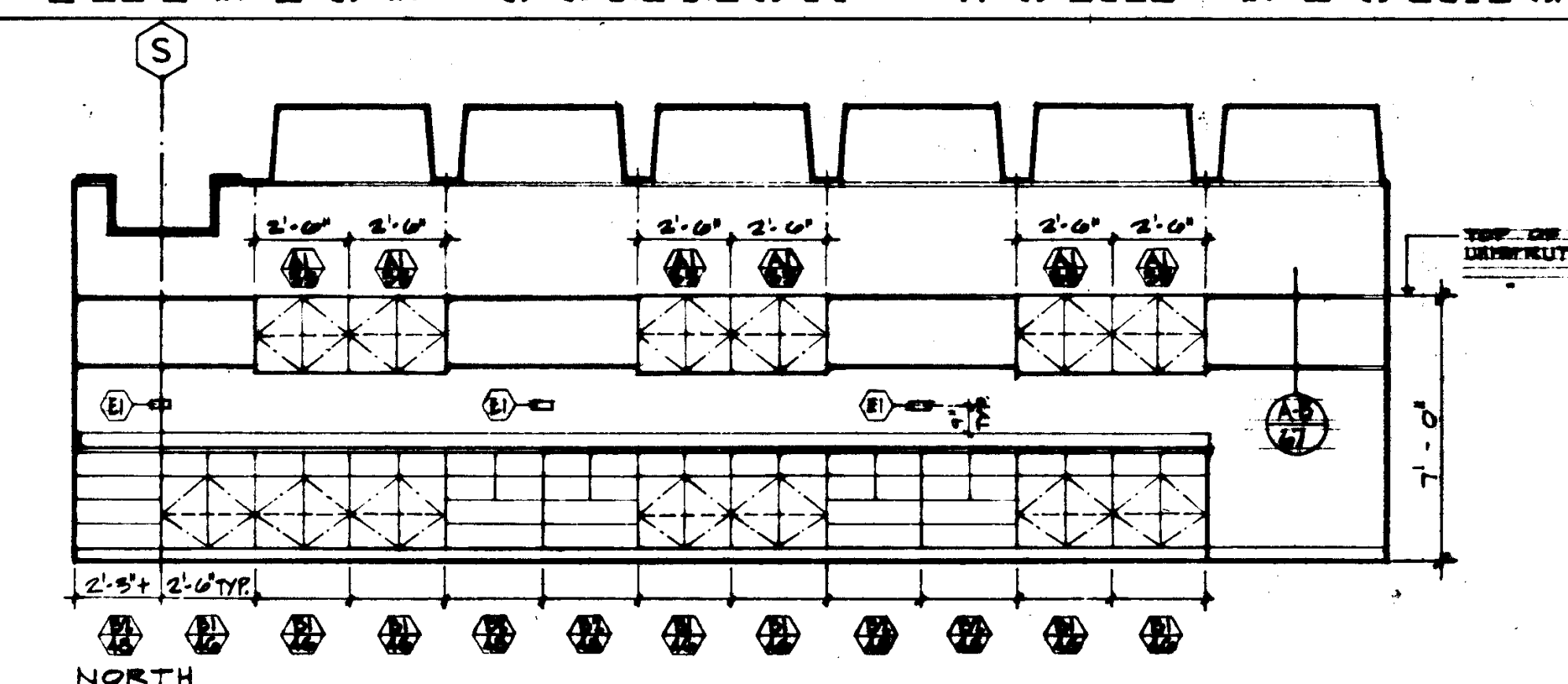
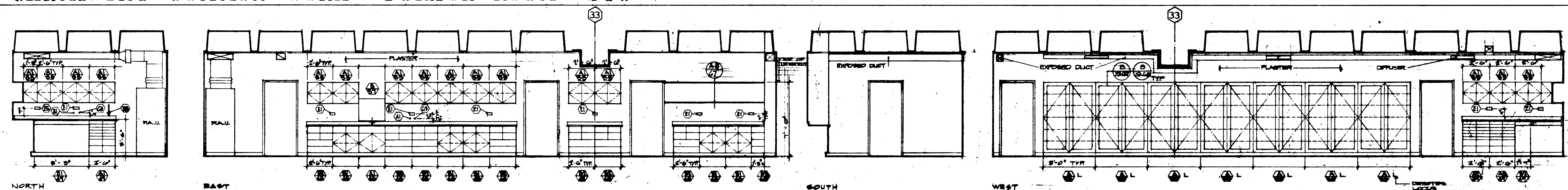
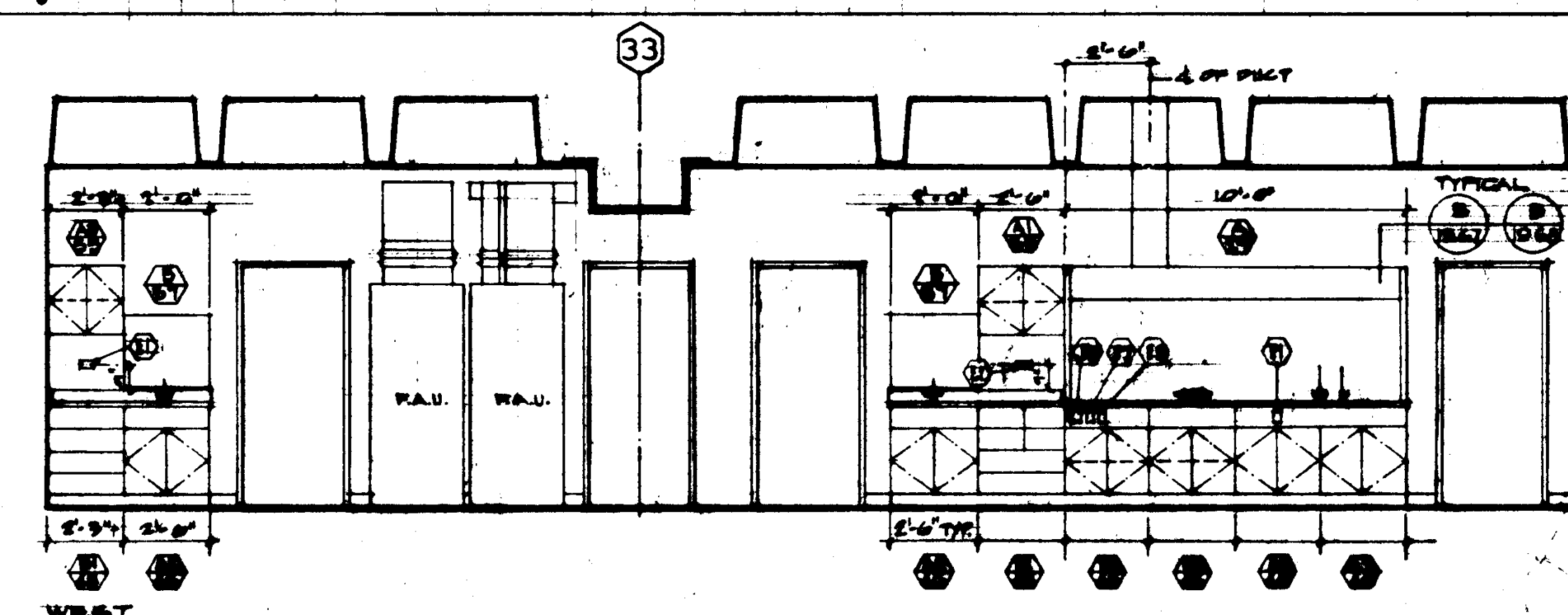
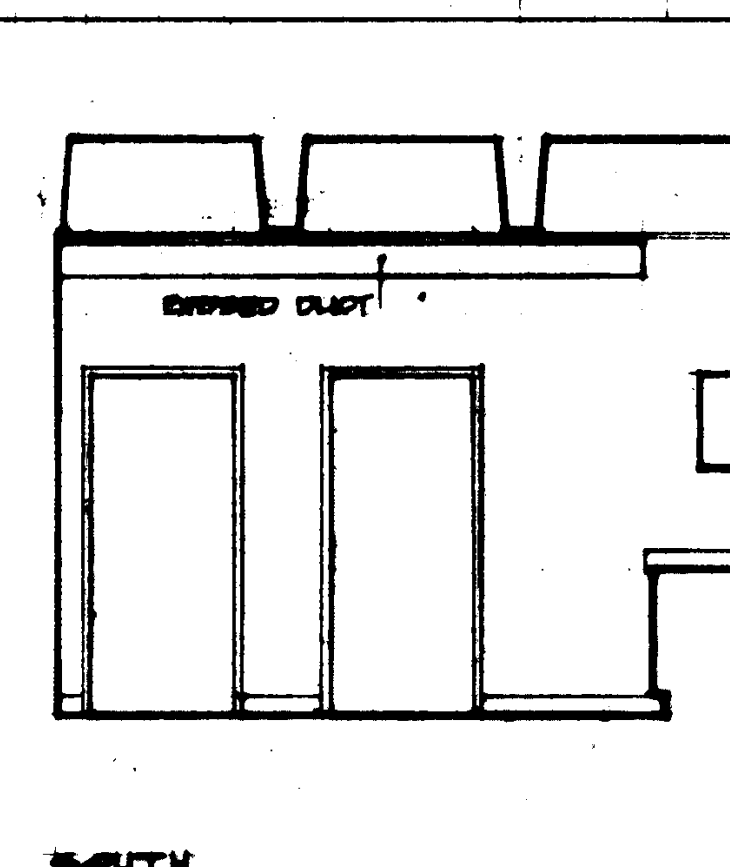
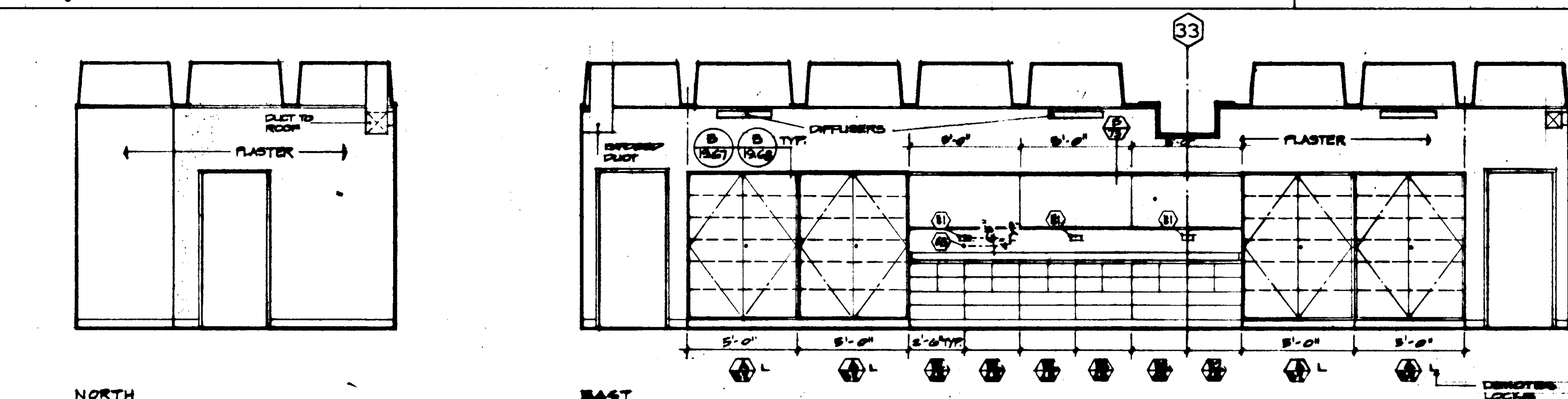
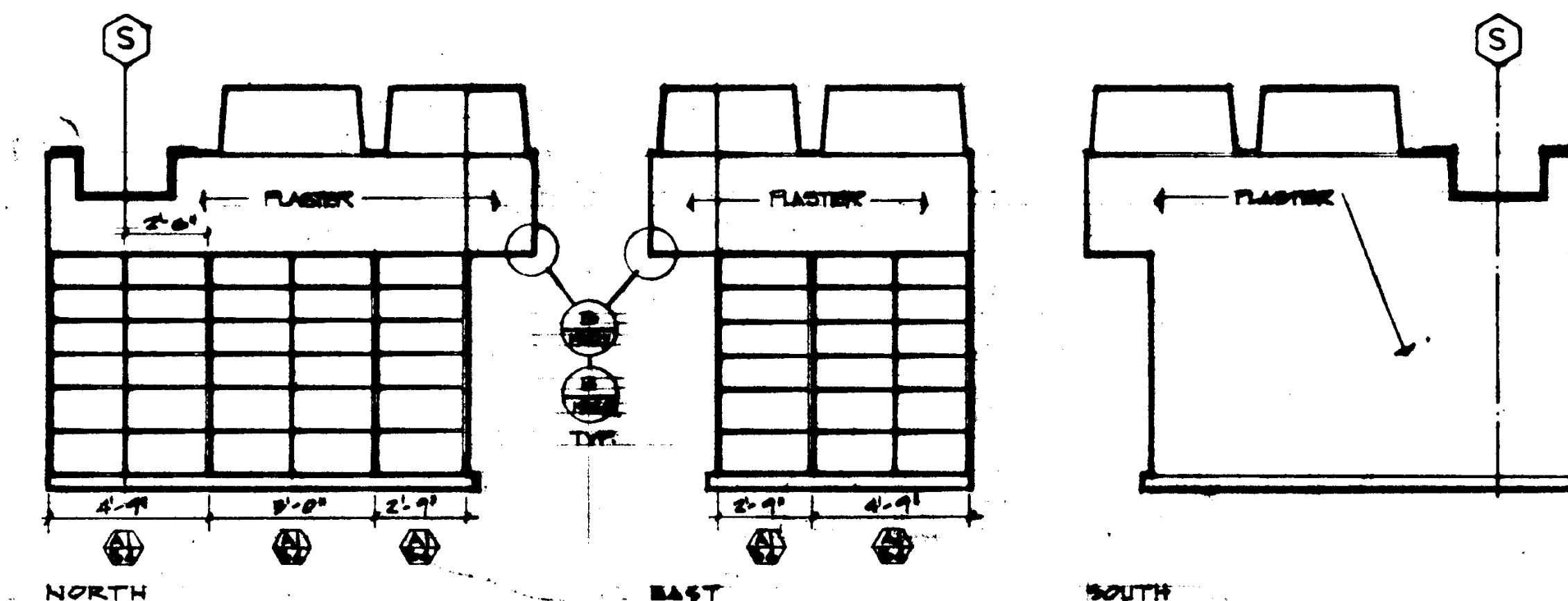
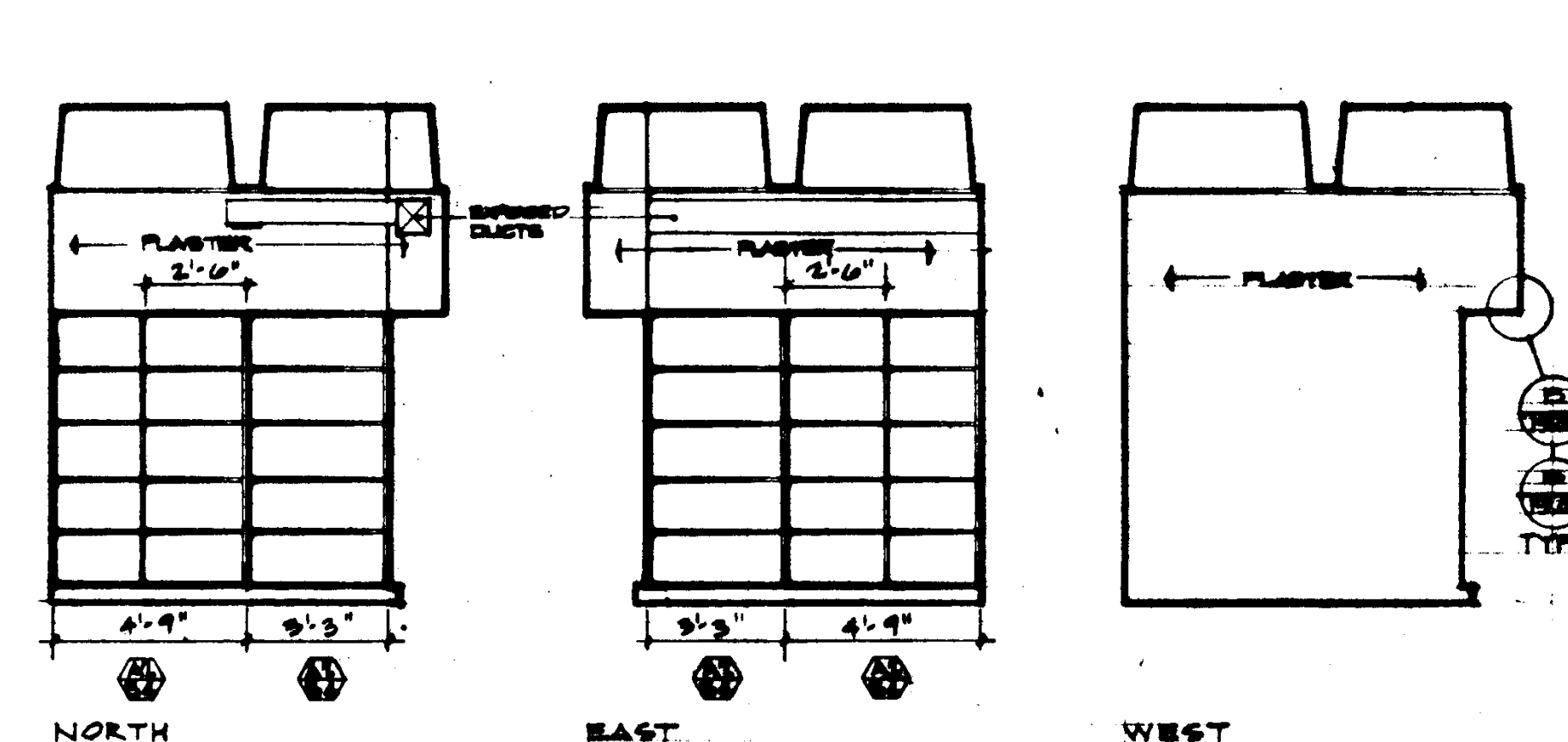
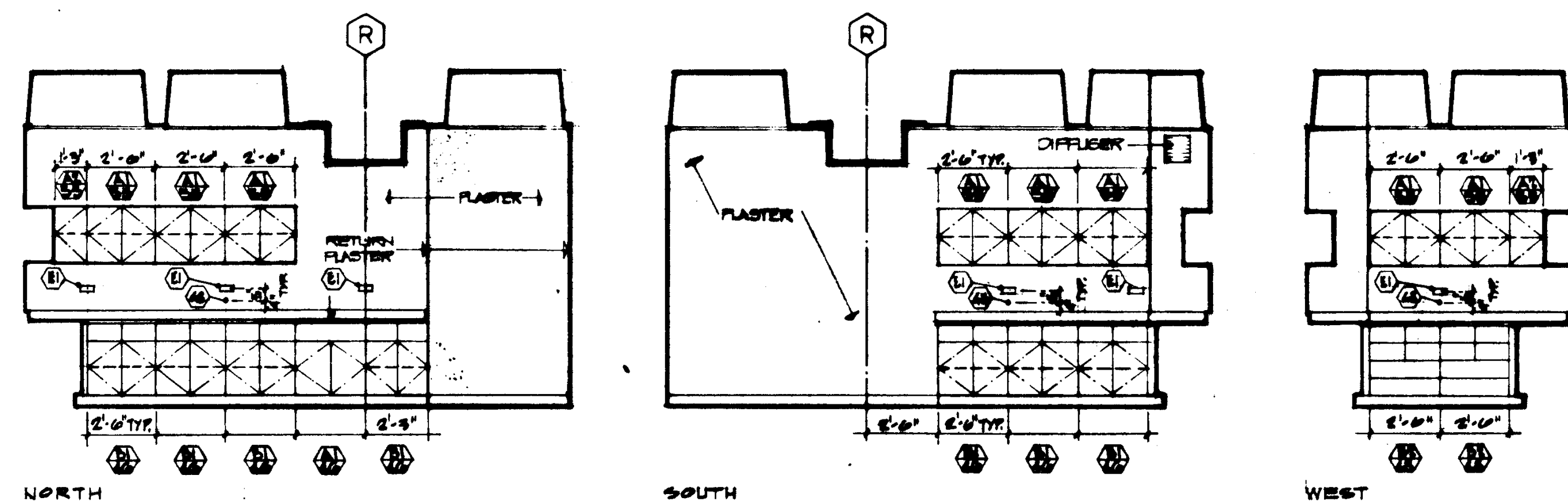

<div style="display: flex; flex-direction: column; align-items: center;"> <div style="margin-bottom: 5px;">DATE</div> <div style="margin-bottom: 5px;">DRAWN</div> <div style="margin-bottom: 5px;">REVISIONS</div> </div>	STRUCTURAL ENGINEERS BRANDOW & JOHNSTON J.A. MARTIN & ASSOCIATES	DESIGNED	ARCHITECTS 1006 L.O.	APPROVED	<div style="display: flex; flex-direction: column; align-items: center;"> <div style="margin-bottom: 5px;">DATE</div> <div style="margin-bottom: 5px;">DRAWN</div> <div style="margin-bottom: 5px;">REVISIONS</div> </div>	<p>ASSOCIATED ARCHITECTS: WILLIAM L. PEREIRA & ASSOCIATES A. QUINCY JONES, FREDERICK E. EDMONDS & ASSOCIATES BLUROCK ELLERBROEK & ASSOCIATES</p> <p>URBANUS SQUARE MACARTHUR BOULEVARD AT FORD ROAD TELEPHONE 714/675-2640 CORONA DEL MAR, CALIFORNIA</p>	<p style="text-align: center; font-size: 2em; font-weight: bold;">GOLDEN WEST COLLEGE</p> <p style="text-align: center; font-size: 1.2em; font-weight: bold;">HUNTINGTON BEACH, CALIFORNIA</p> <p style="text-align: center; font-size: 1.2em; font-weight: bold;">ORANGE COAST JUNIOR COLLEGE DISTRICT</p>	<div style="display: flex; justify-content: space-between;"> <div>UNIT 1</div> <div>JOB NO. 1004</div> </div> <div style="display: flex; justify-content: space-between;"> <div>INTERIOR</div> <div>DATE 18 JUN 1965</div> </div> <div style="display: flex; justify-content: space-between;"> <div>ELEVATIONS</div> <div>SHEET NO. A 8.3</div> </div> <div style="display: flex; justify-content: space-between;"> <div>SCALE 1/4"</div> <div></div> </div>
	MECHANICAL ENGINEERS RALPH E. PHILLIPS, INC.	DRAWN BY	ENGINEER	APPROVED STATE FIRE MARSHAL STATE OF CALIFORNIA JUN 21 1965				
	ELECTRICAL ENGINEERS RALPH E. PHILLIPS, INC.	CHECKED BY	COLLEGE					
	CIVIL ENGINEERS G. SHUFLMAN & ASSOCIATES MOPART & HIGDON							

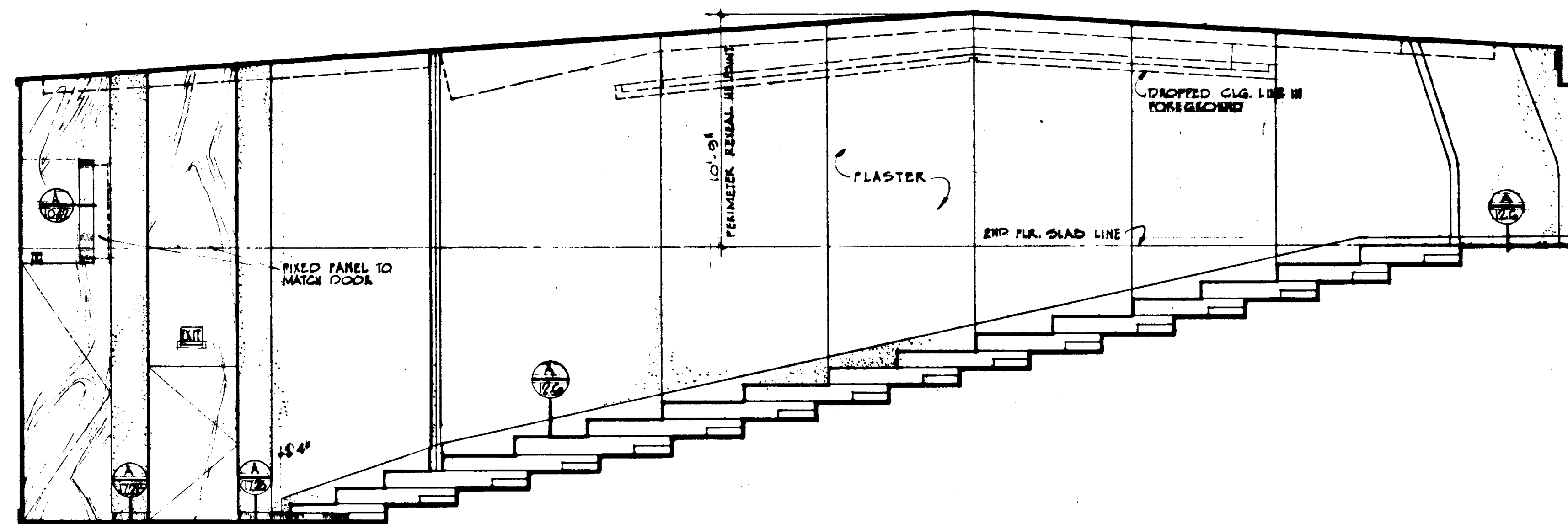

NORTH ELEVATION
SOUTH ELEVATION SIM. OFF. HAND

LECTURE ROOM 110

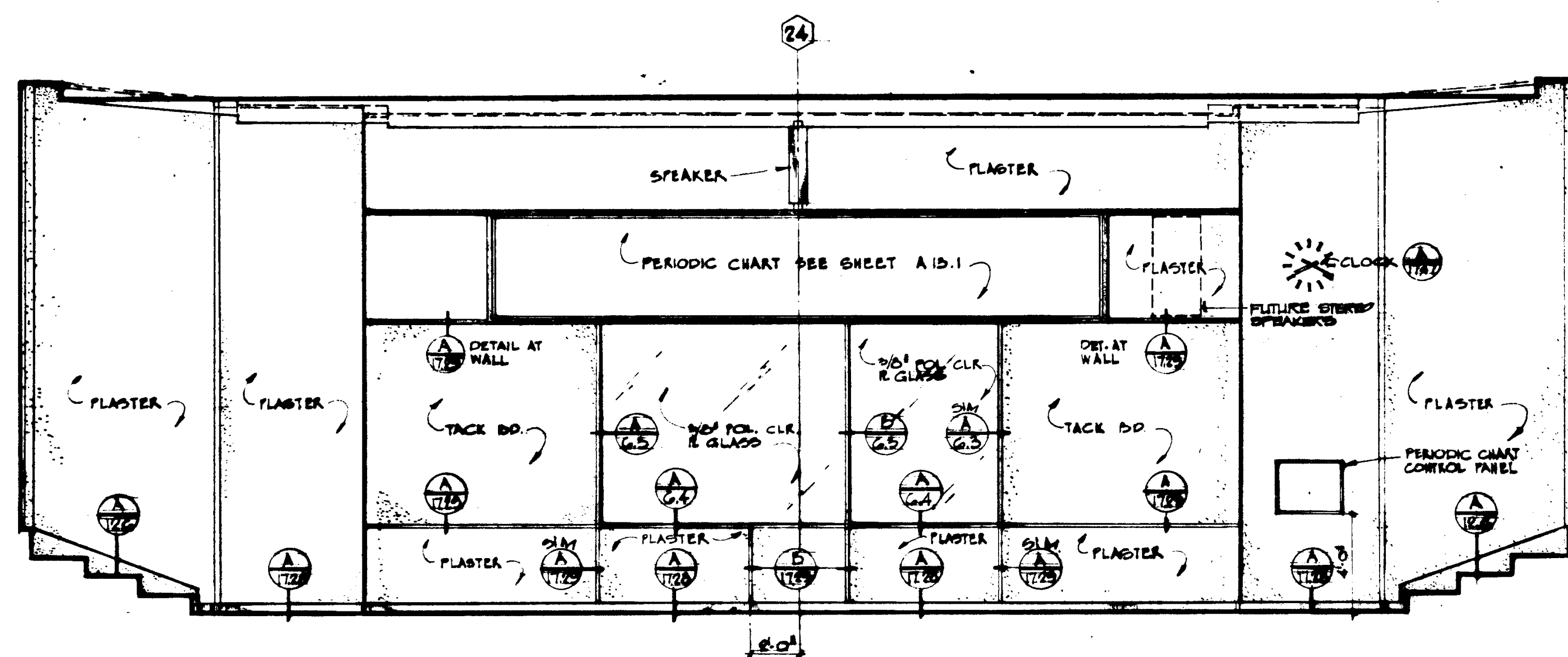

WEST ELEVATION

LECTURE ROOM 110

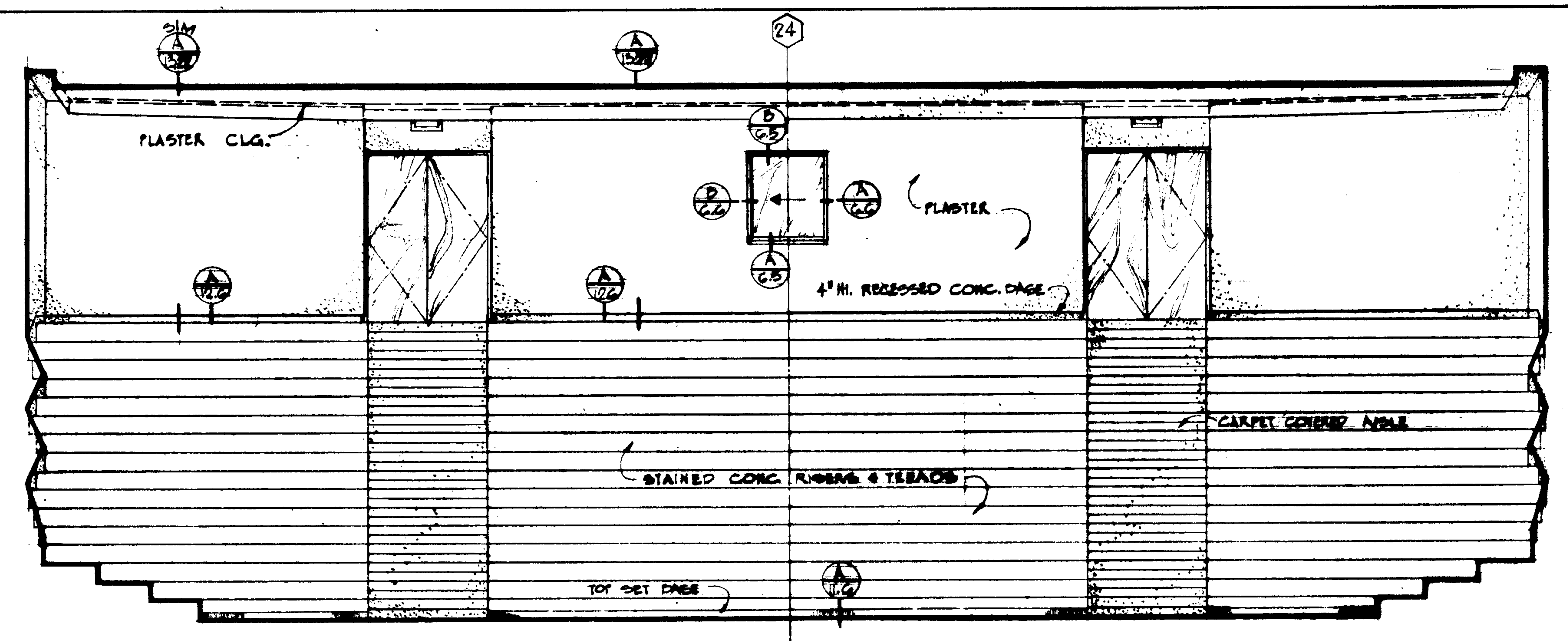

EAST ELEVATION

LECTURE ROOM 110

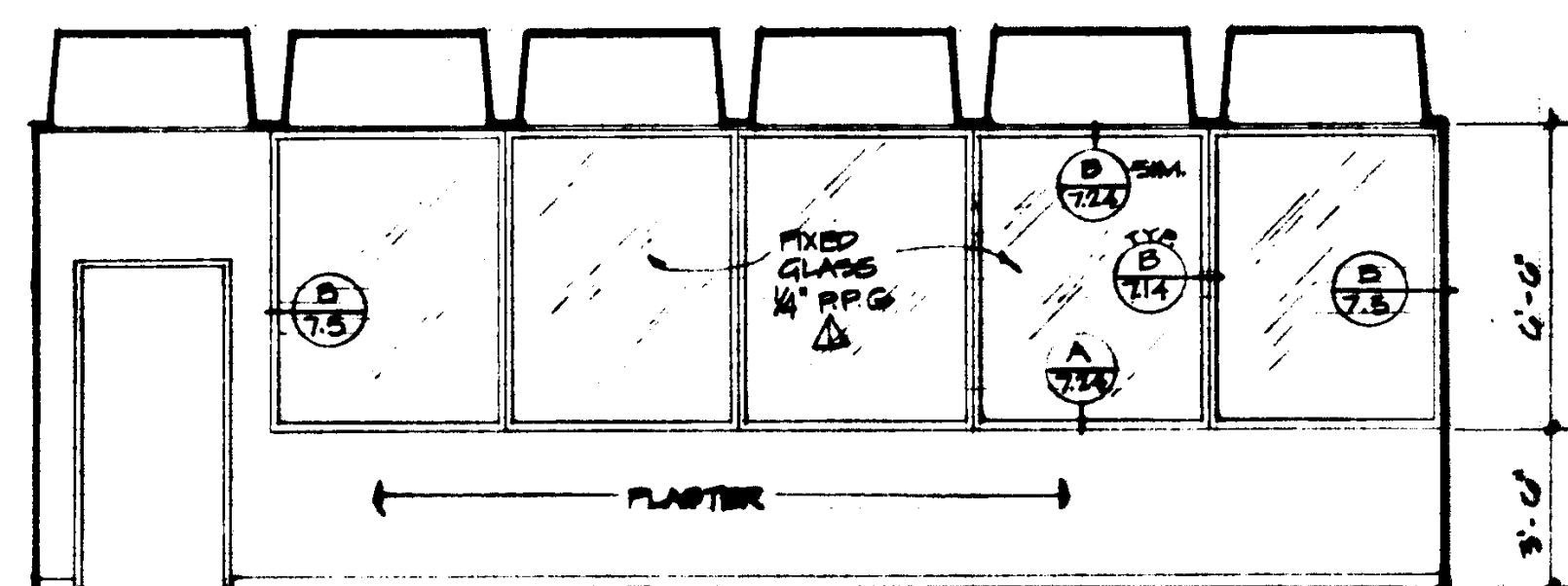

EAST ELEVATION

CLASSROOM 105

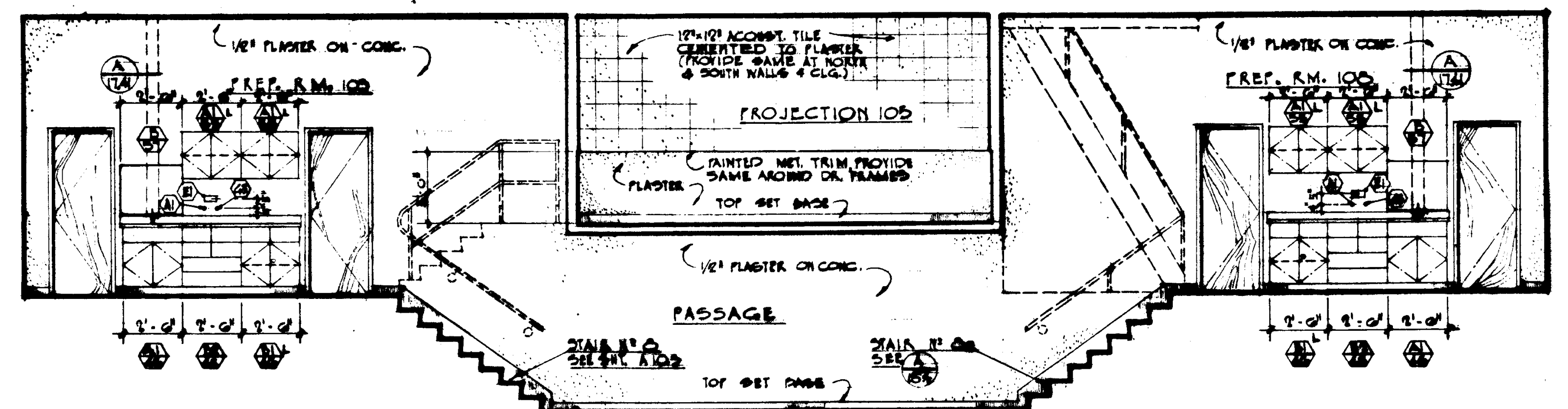

WEST ELEVATION

PREP. RM. 102

PREP. RM. 103

UNIT 3				CLASSROOM 105				PREP. RM. 102				PREP. RM. 103			
DATE	REVISIONS	STRUCTURAL ENGINEERS BRANDOW & JOHNSON J.A. MARTIN & ASSOCIATES	DESIGNED ARCHITECT WILLIAM L. PEREIRA & ASSOCIATES	APPROVED STATE OF CALIFORNIA DATE 11/14/1985	DRAWN BY ENGINEER	CHECKED BY COLLEGE	ASSOCIATED ARCHITECTS: WILLIAM L. PEREIRA & ASSOCIATES A. QUINCY JONES-FREDERICK E. HENRONS & ASSOCIATES BLUROCK ELLERBROOK & ASSOCIATES	GOLDEN WEST COLLEGE HUNTINGTON BEACH, CALIFORNIA ORANGE COAST JUNIOR COLLEGE DISTRICT				UNIT 2 & 3	JOB NO. 100-1		
DATE	REVISIONS	MECHANICAL ENGINEERS RALPH S. PHILLIPS, INC.	DESIGNED ARCHITECT WILLIAM L. PEREIRA & ASSOCIATES	APPROVED STATE OF CALIFORNIA DATE 11/14/1985	DRAWN BY ENGINEER	CHECKED BY COLLEGE	ASSOCIATED ARCHITECTS: WILLIAM L. PEREIRA & ASSOCIATES A. QUINCY JONES-FREDERICK E. HENRONS & ASSOCIATES BLUROCK ELLERBROOK & ASSOCIATES					INTERIOR ELEVATIONS	DATE 15 JUN 1985		
DATE	REVISIONS	ELECTRICAL ENGINEERS RALPH S. PHILLIPS, INC.	DESIGNED ARCHITECT WILLIAM L. PEREIRA & ASSOCIATES	APPROVED STATE OF CALIFORNIA DATE 11/14/1985	DRAWN BY ENGINEER	CHECKED BY COLLEGE	ASSOCIATED ARCHITECTS: WILLIAM L. PEREIRA & ASSOCIATES A. QUINCY JONES-FREDERICK E. HENRONS & ASSOCIATES BLUROCK ELLERBROOK & ASSOCIATES						SHEET NO. A8.1		
DATE	REVISIONS	CIVIL ENGINEERS O. SHUIMAN & ASSOCIATES MOFFATT & NICHOL	DESIGNED ARCHITECT WILLIAM L. PEREIRA & ASSOCIATES	APPROVED STATE OF CALIFORNIA DATE 11/14/1985	DRAWN BY ENGINEER	CHECKED BY COLLEGE	ASSOCIATED ARCHITECTS: WILLIAM L. PEREIRA & ASSOCIATES A. QUINCY JONES-FREDERICK E. HENRONS & ASSOCIATES BLUROCK ELLERBROOK & ASSOCIATES								

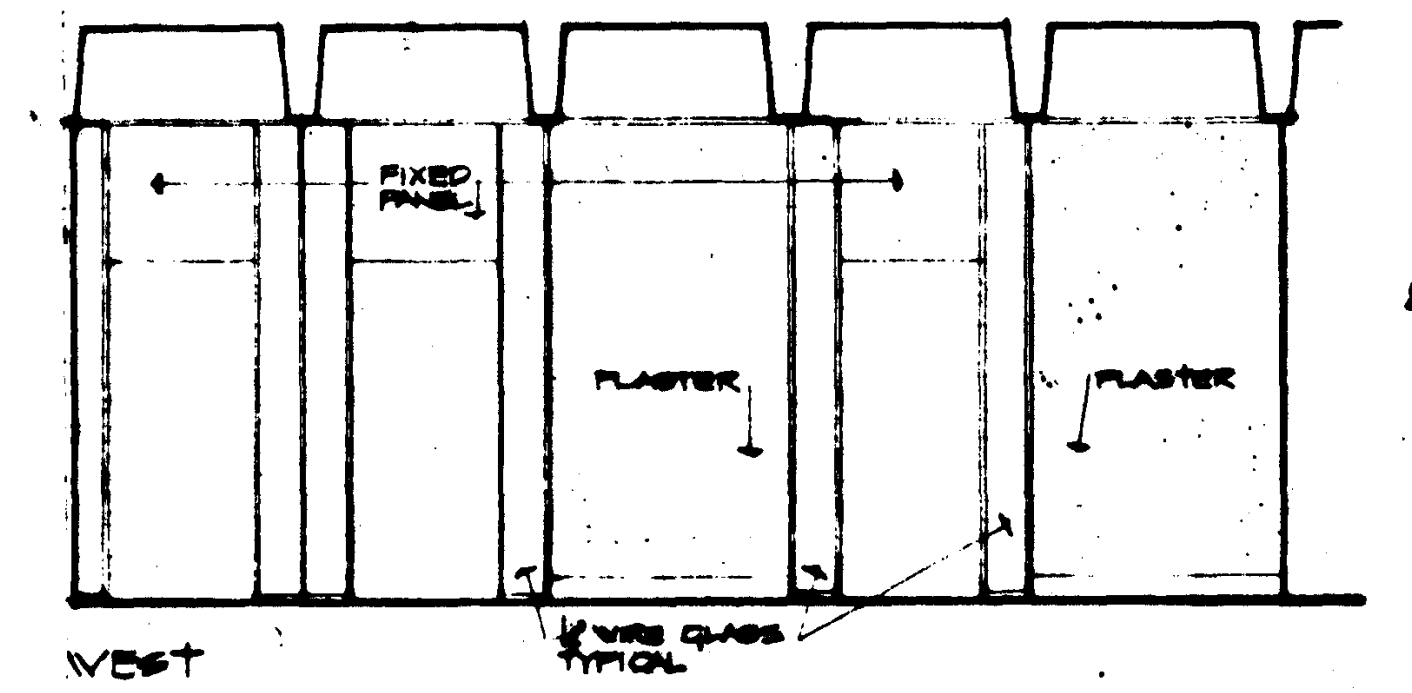

SEC. 11000 L 107

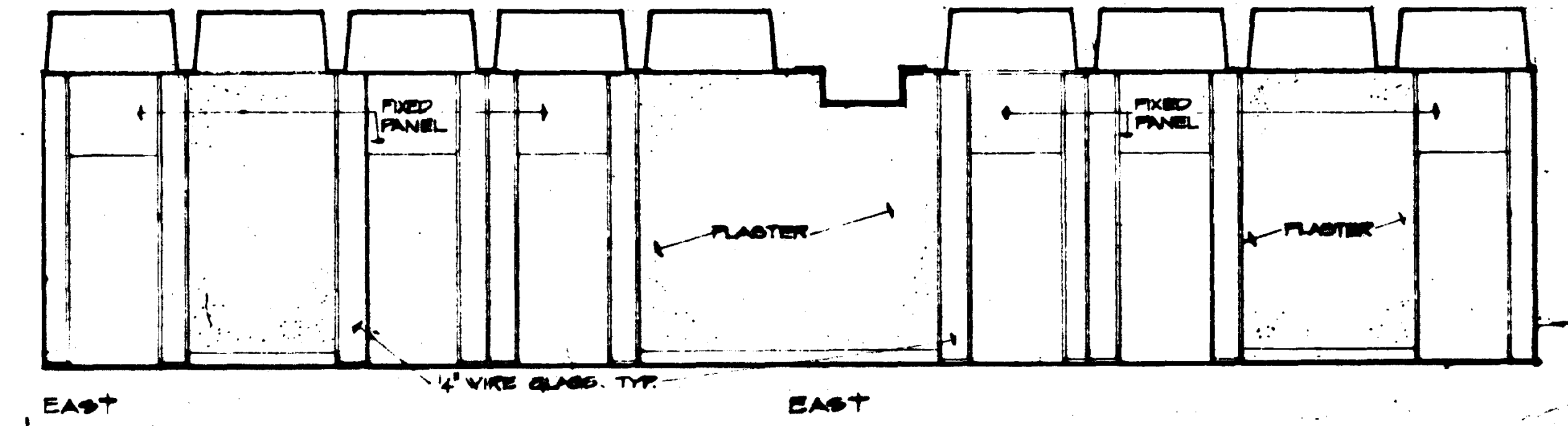

HALL 123

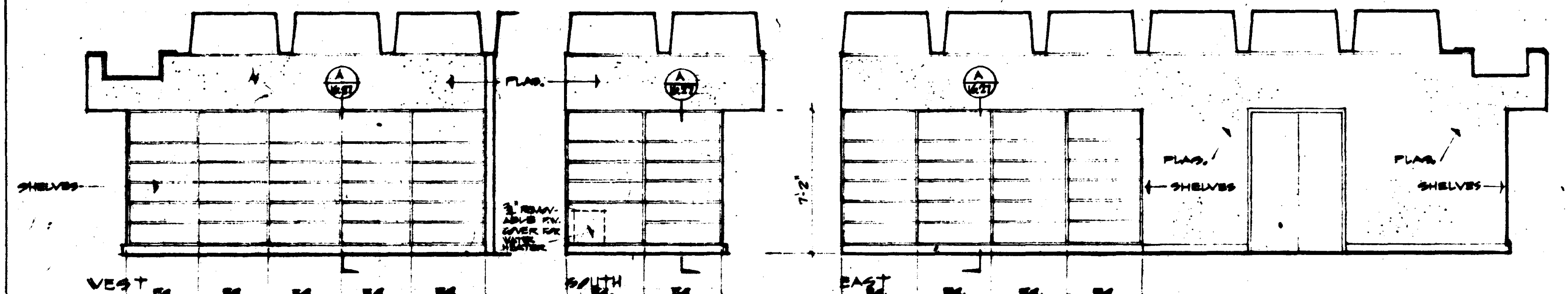

STORAGE	132	VISUAL	AIDS	134	STORAGE	132
---------	-----	--------	------	-----	---------	-----

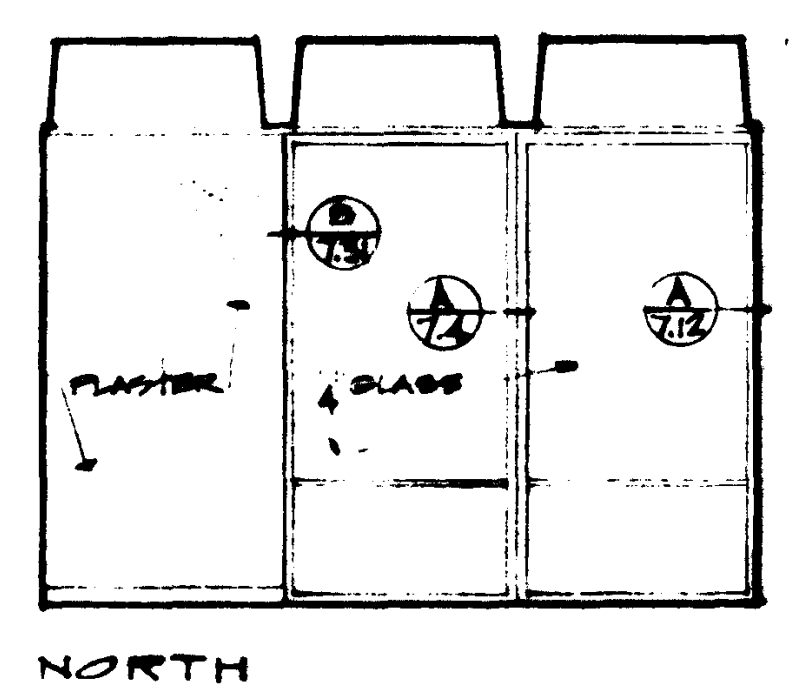

OFFICE. 201 A

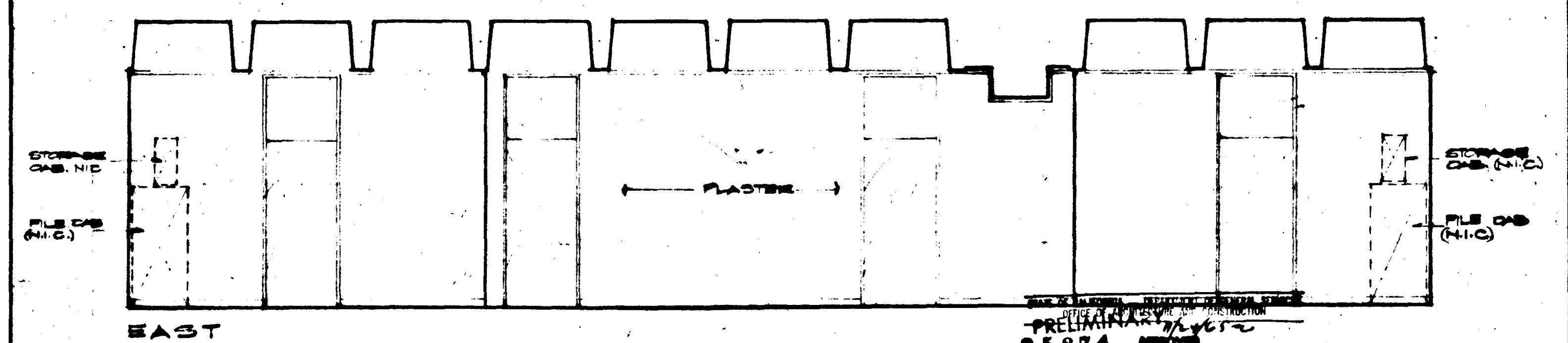

SEC. 208 A

GOLDEN WEST COLLEGE
HUNTINGTON BEACH, CALIFORNIA
ORANGE COAST JUNIOR COLLEGE DISTRICT

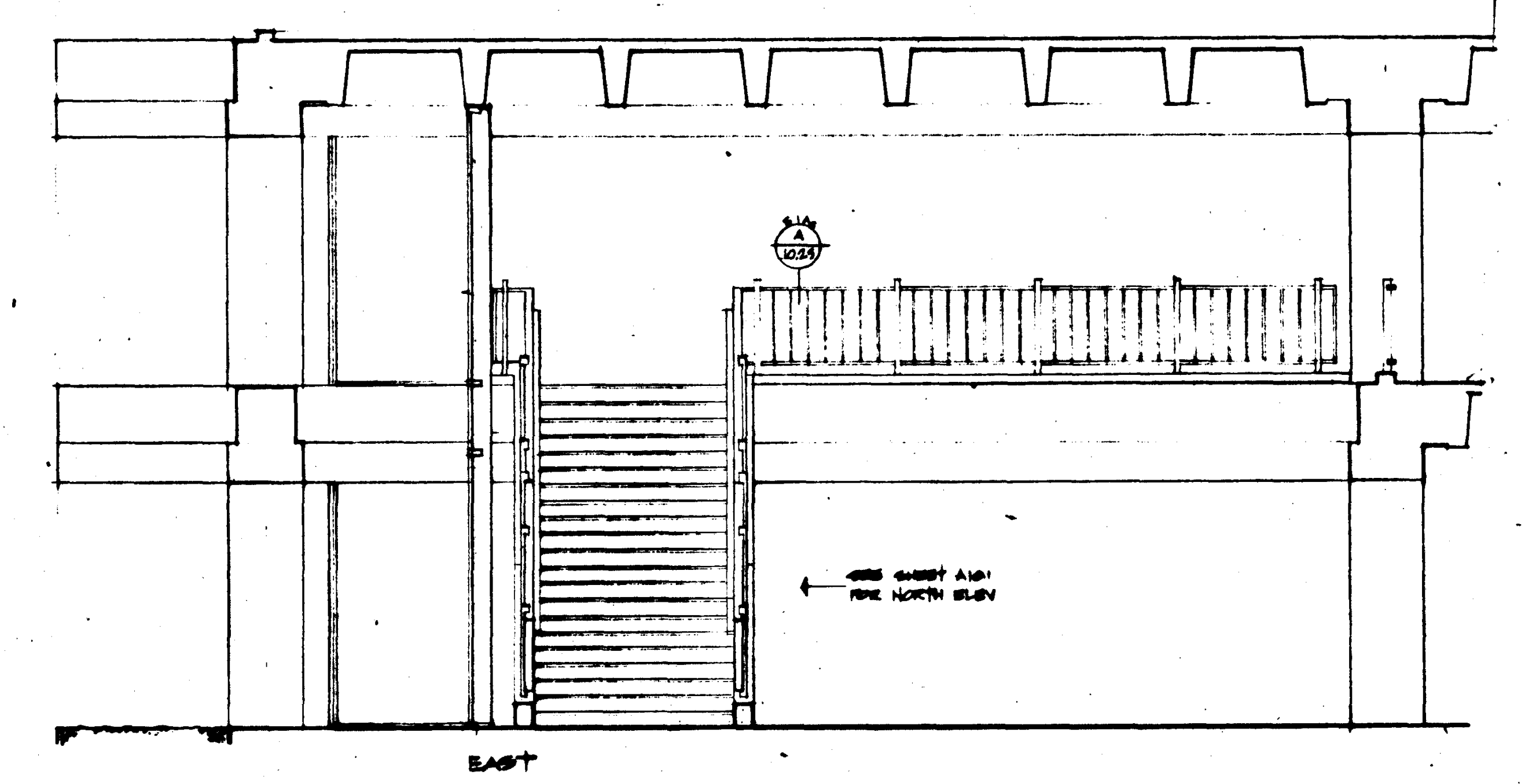
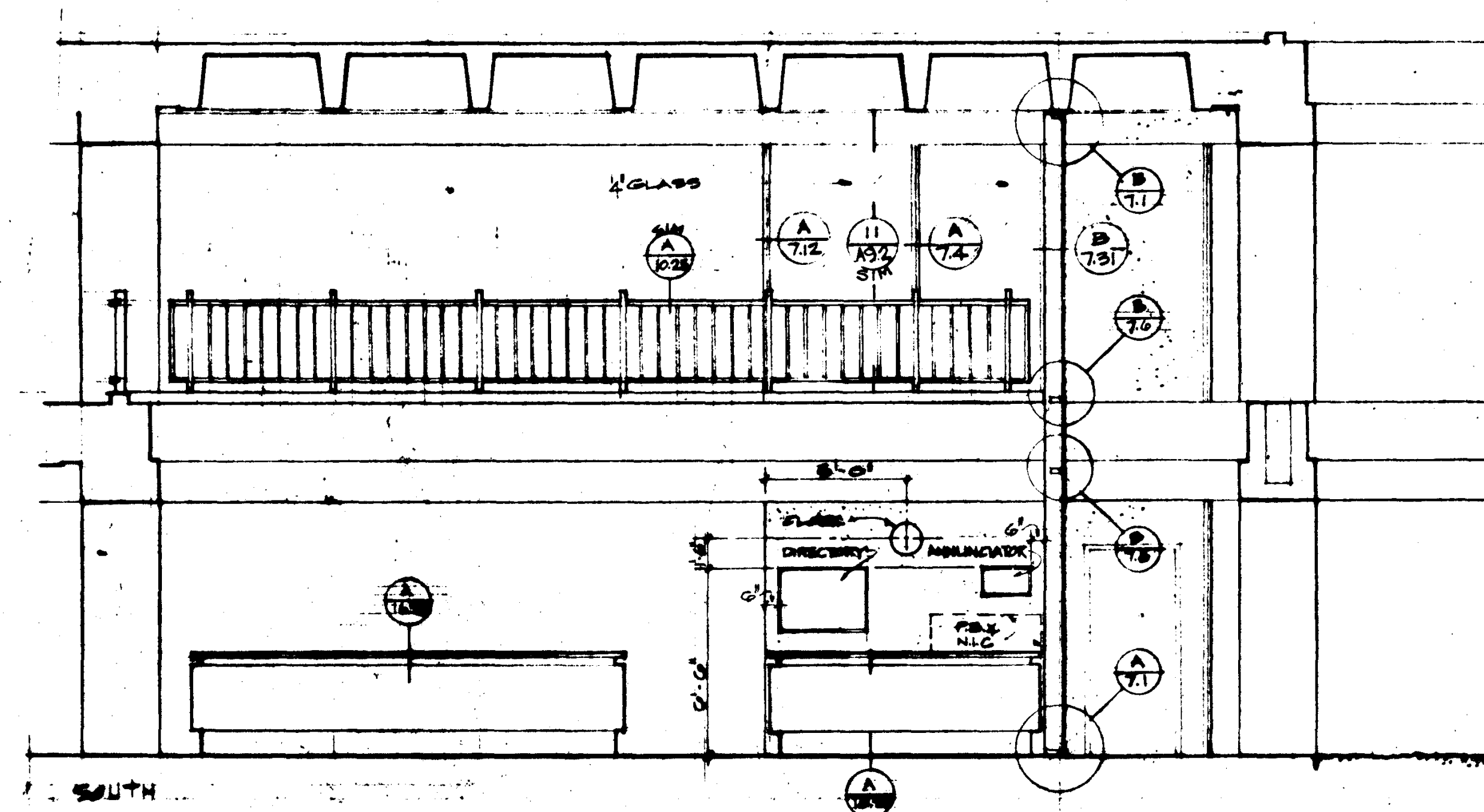

LOBBY 101A

UNIT 4

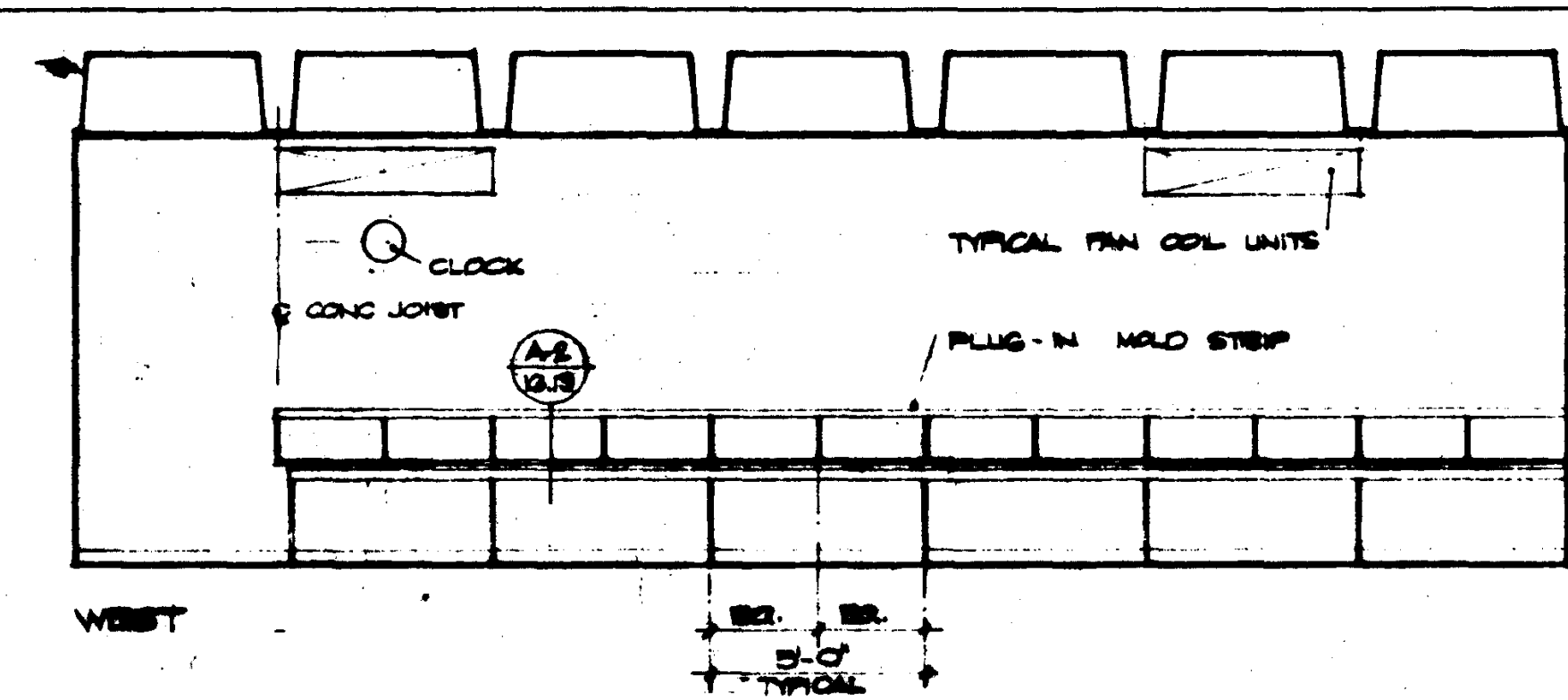
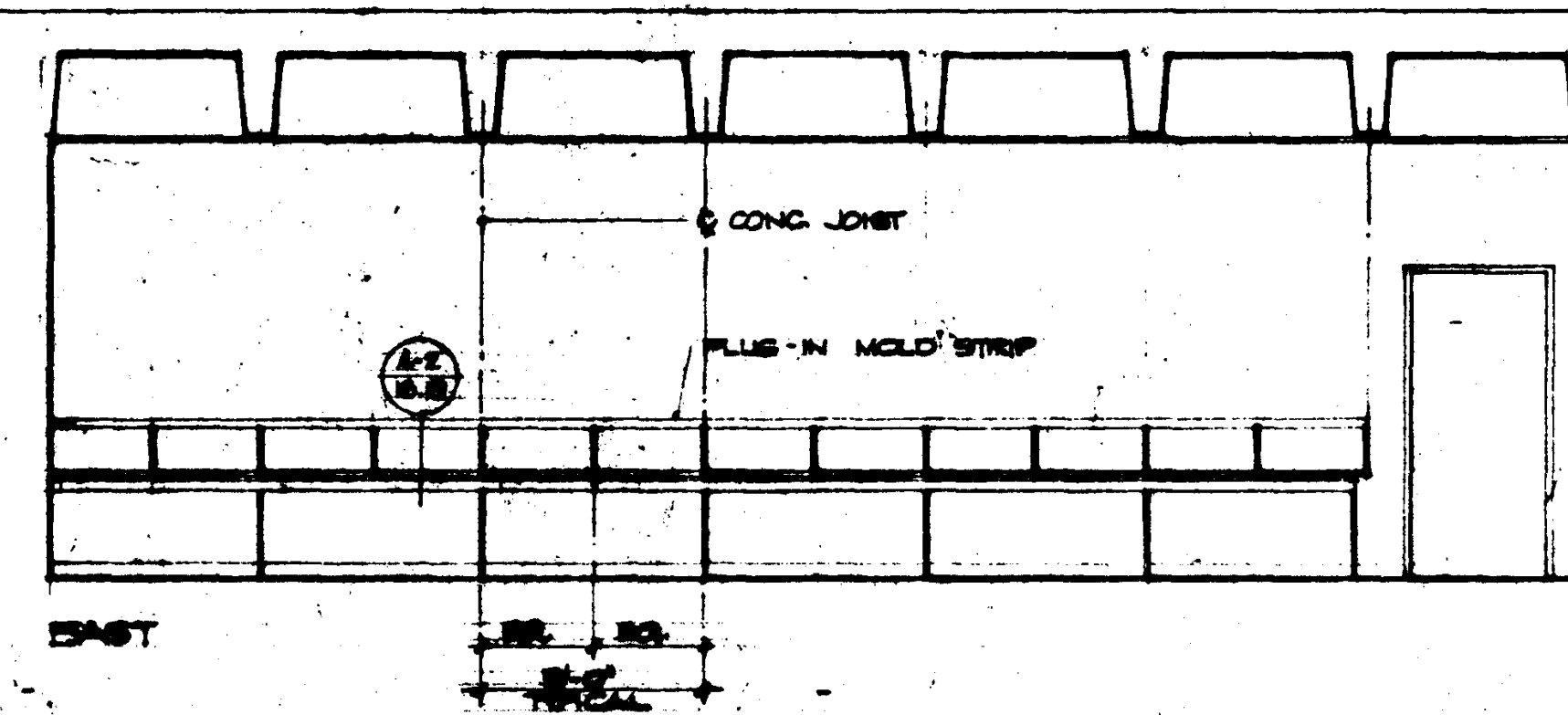
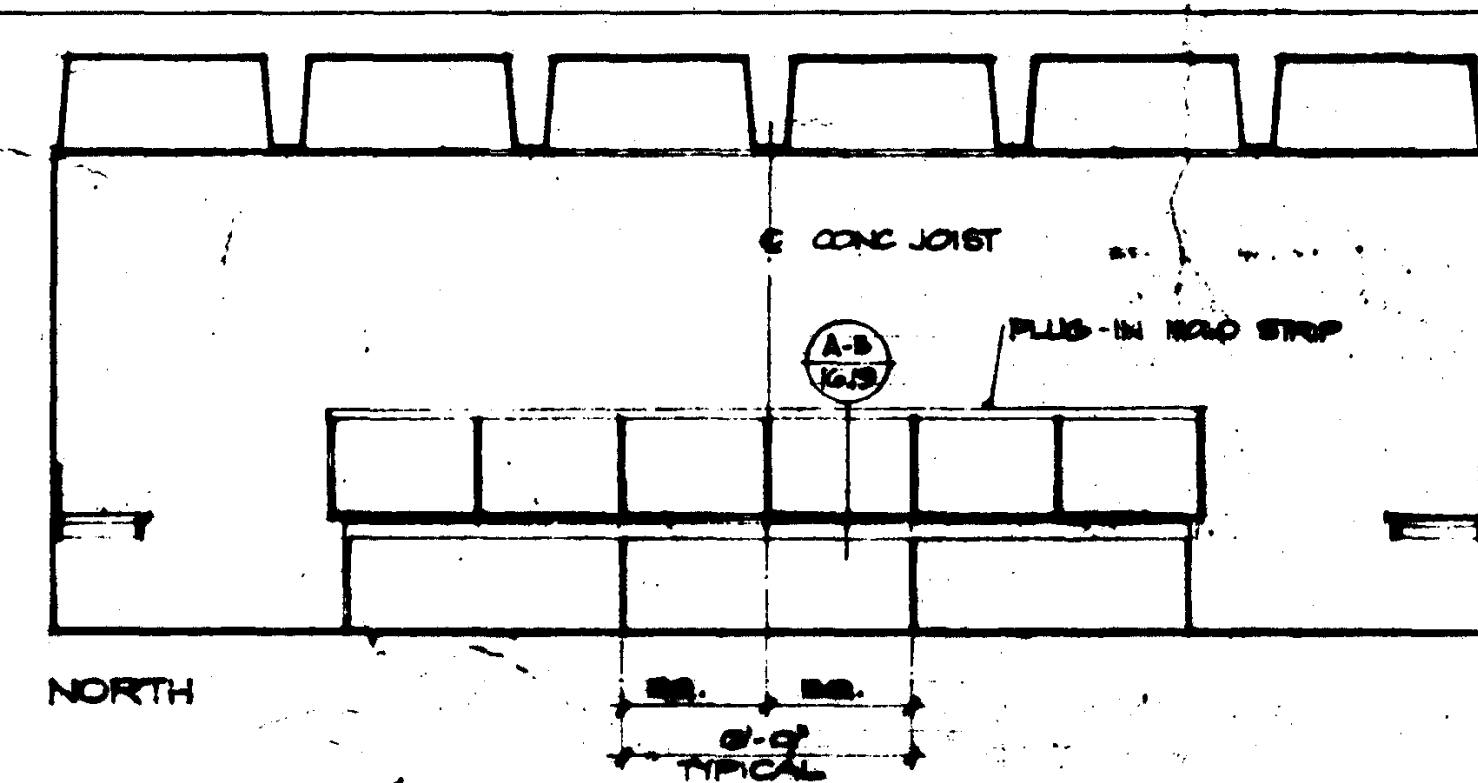

CLASSROOM 110

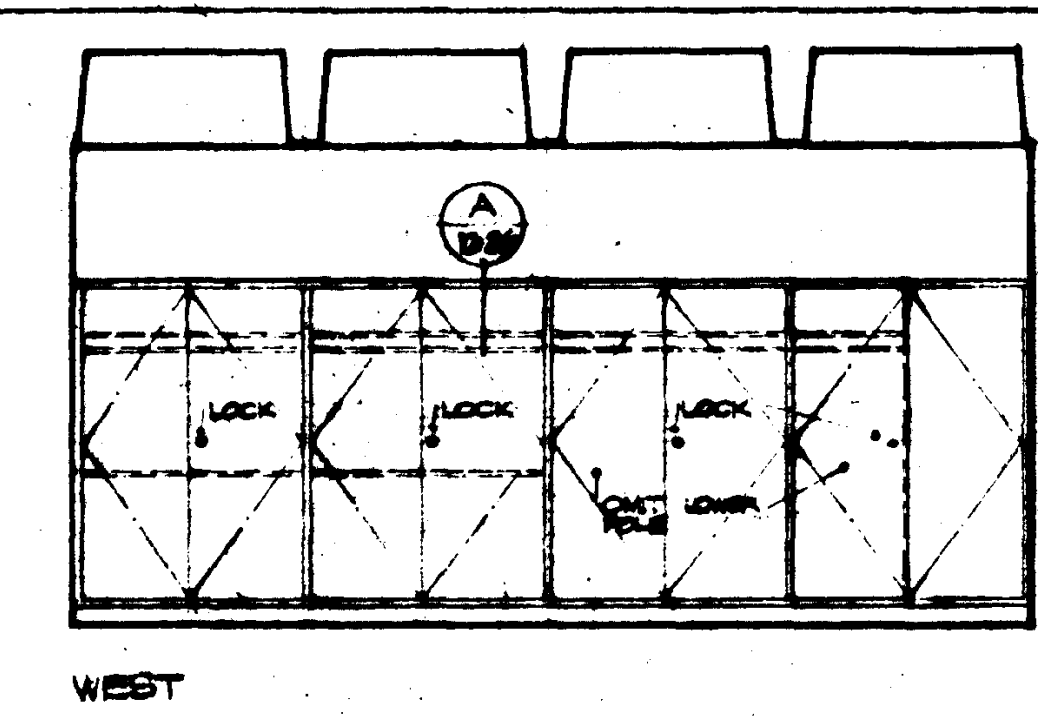
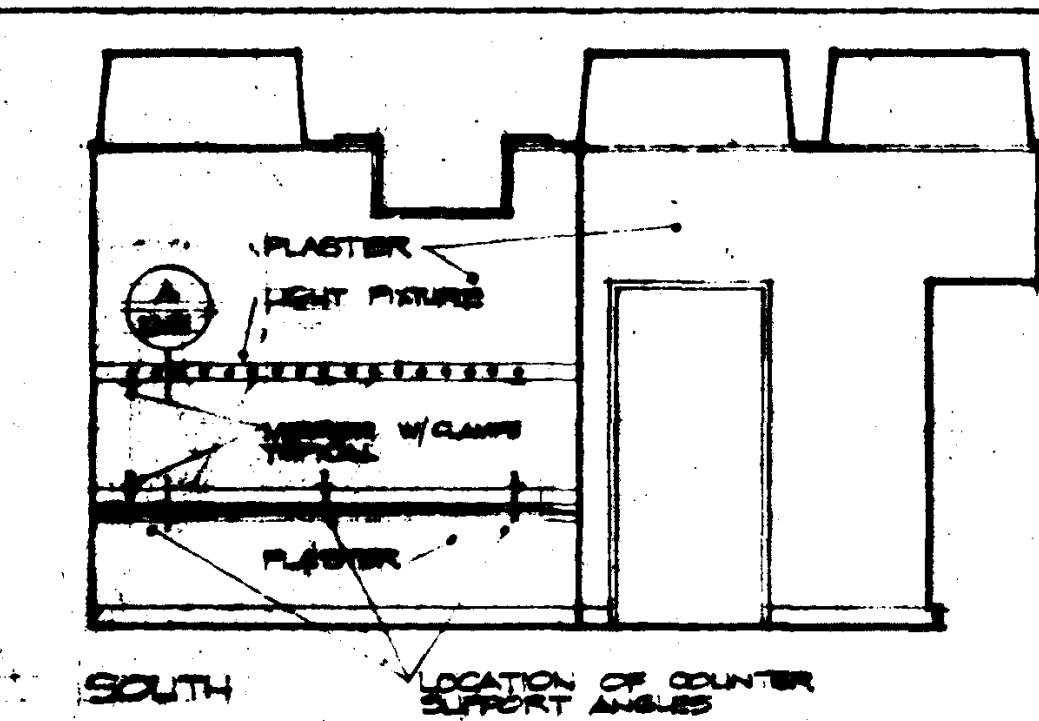
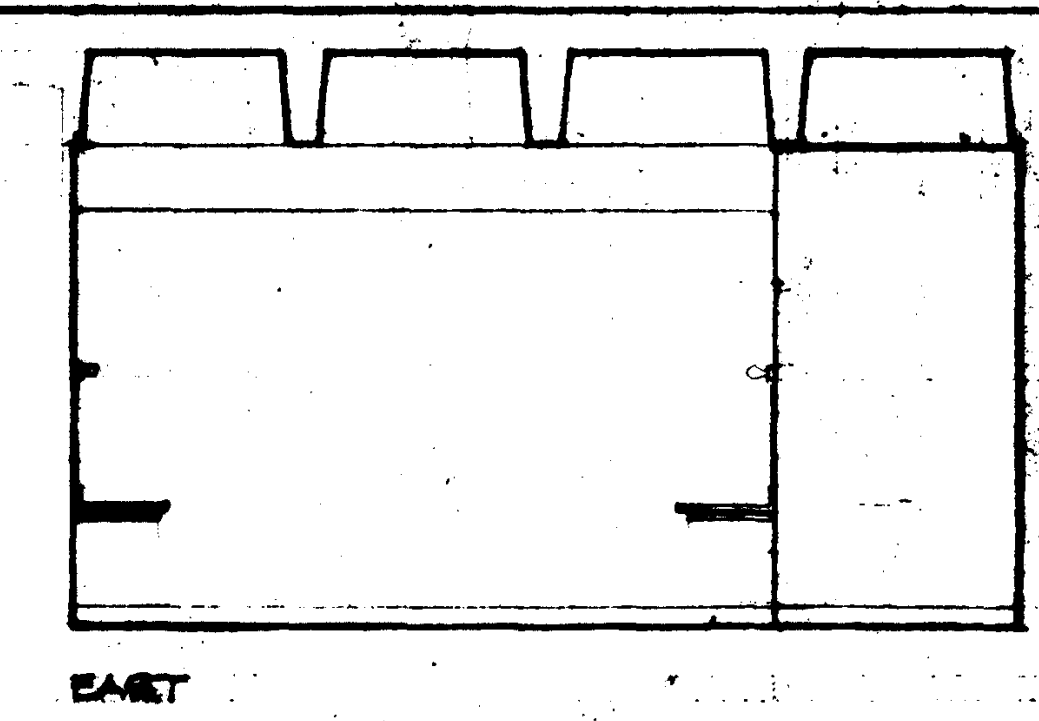
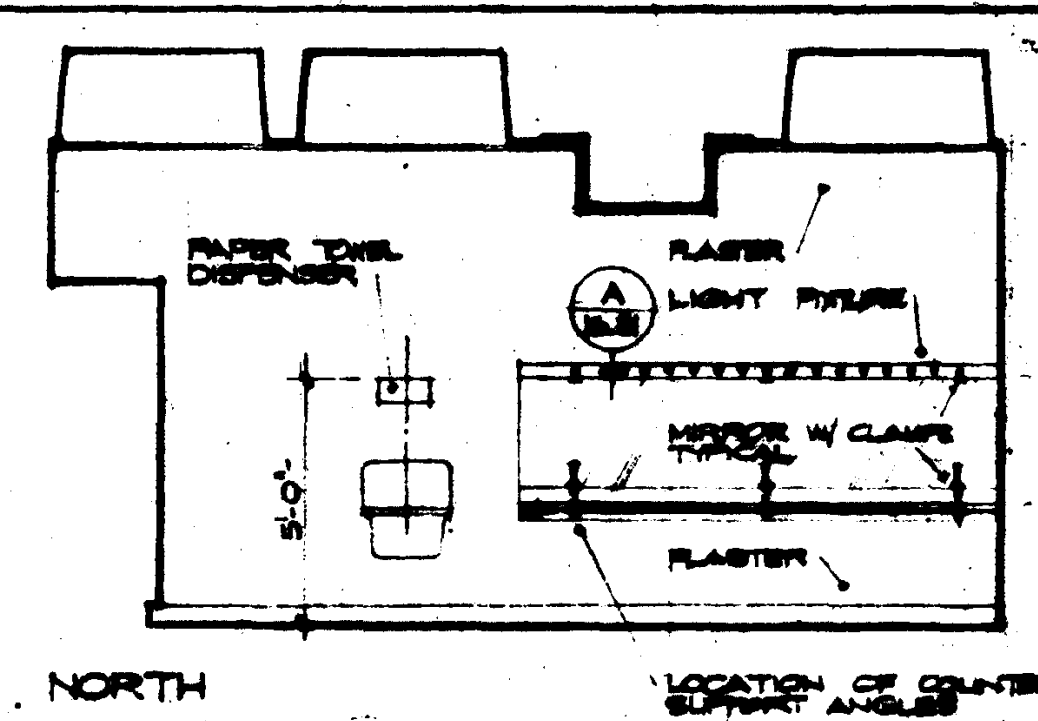

DRESSING 112

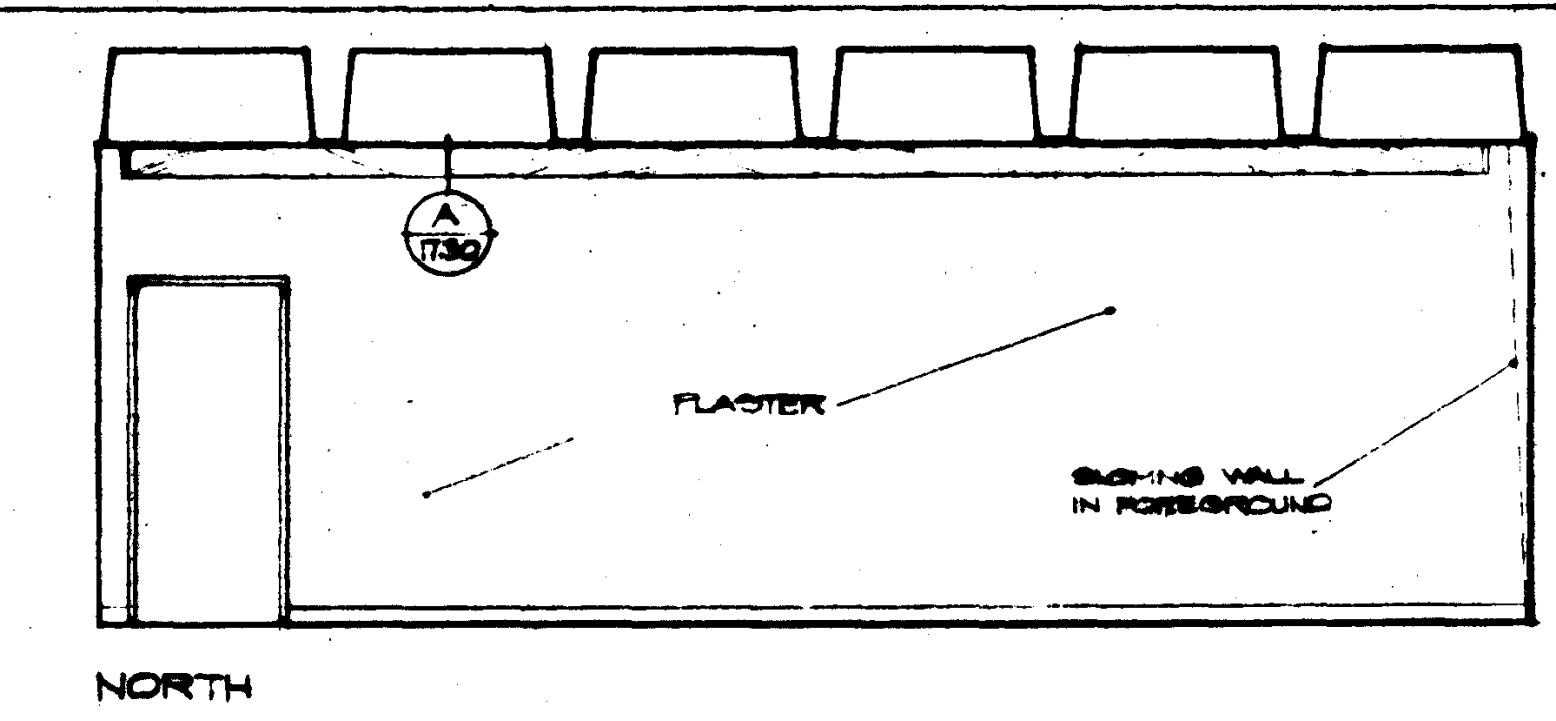

THEATRE 115

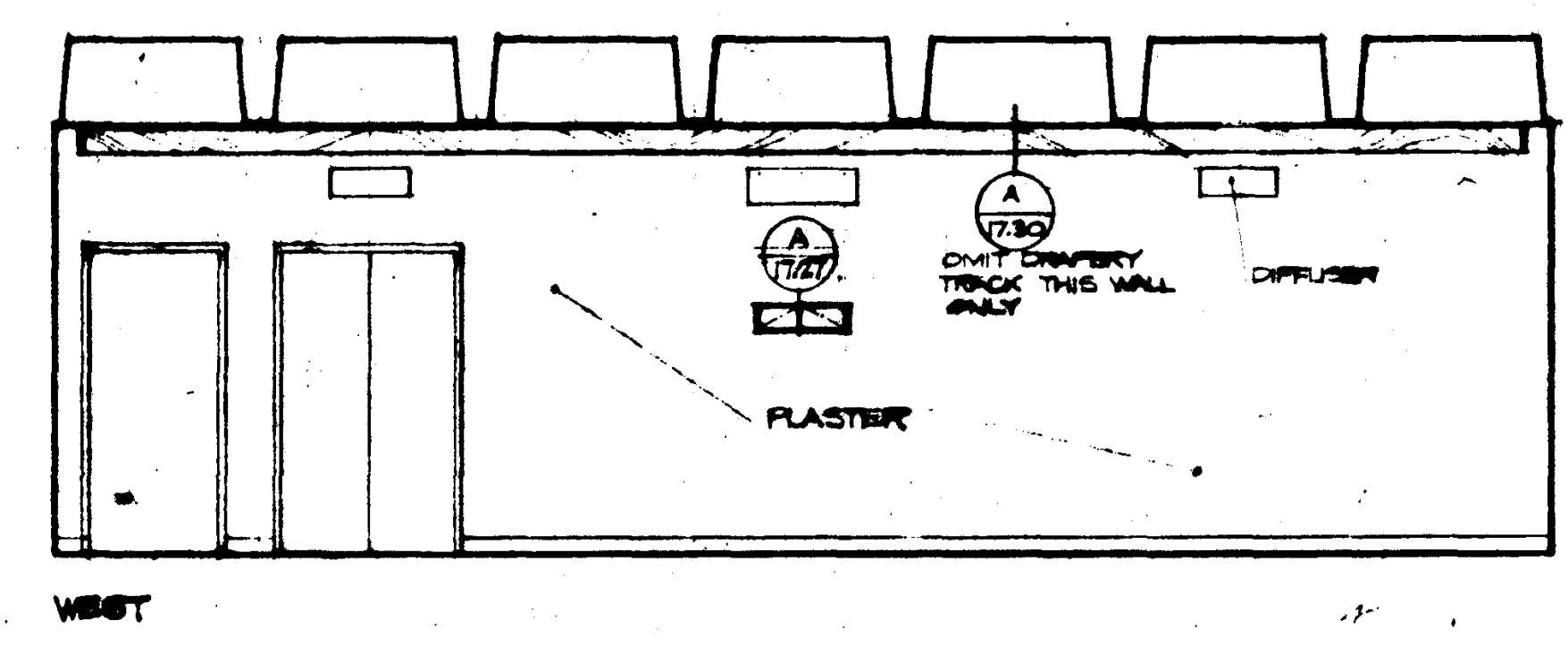
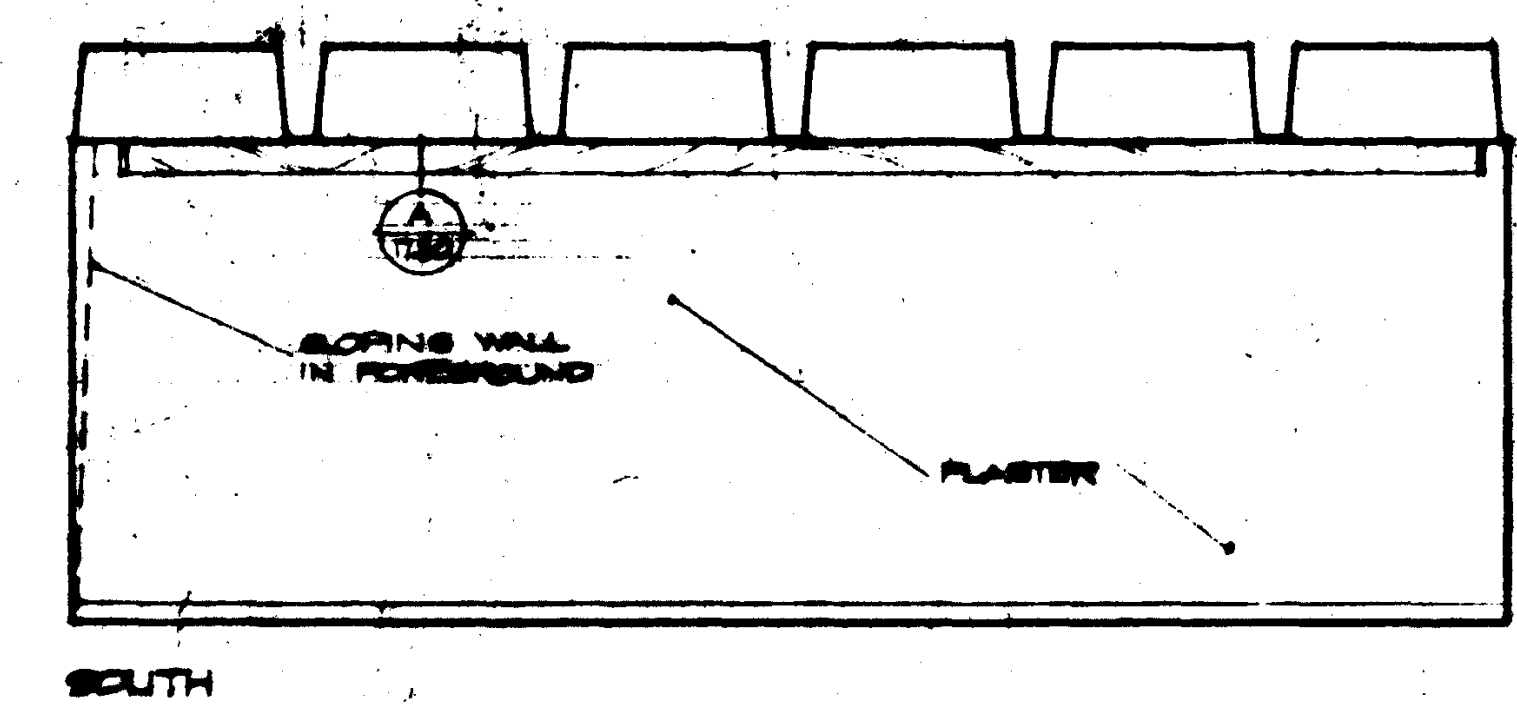
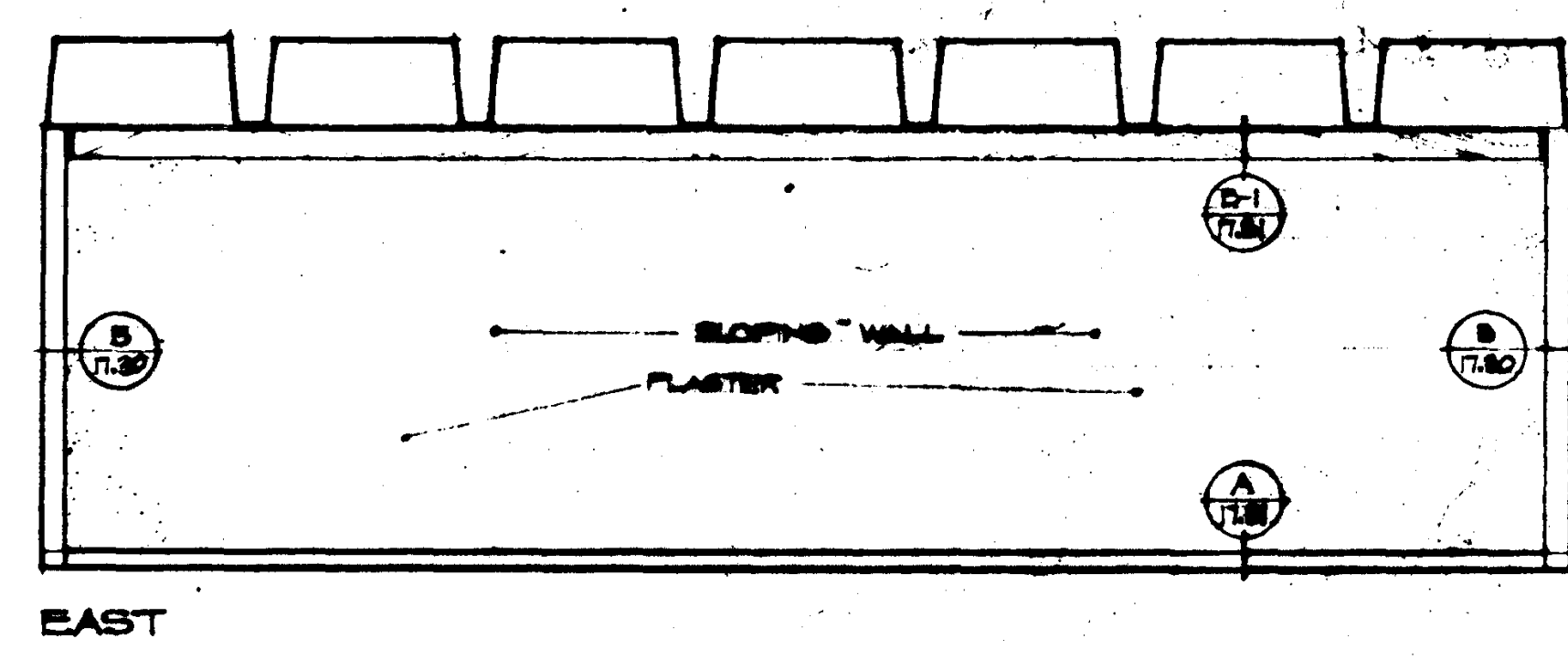

THEATRE 115

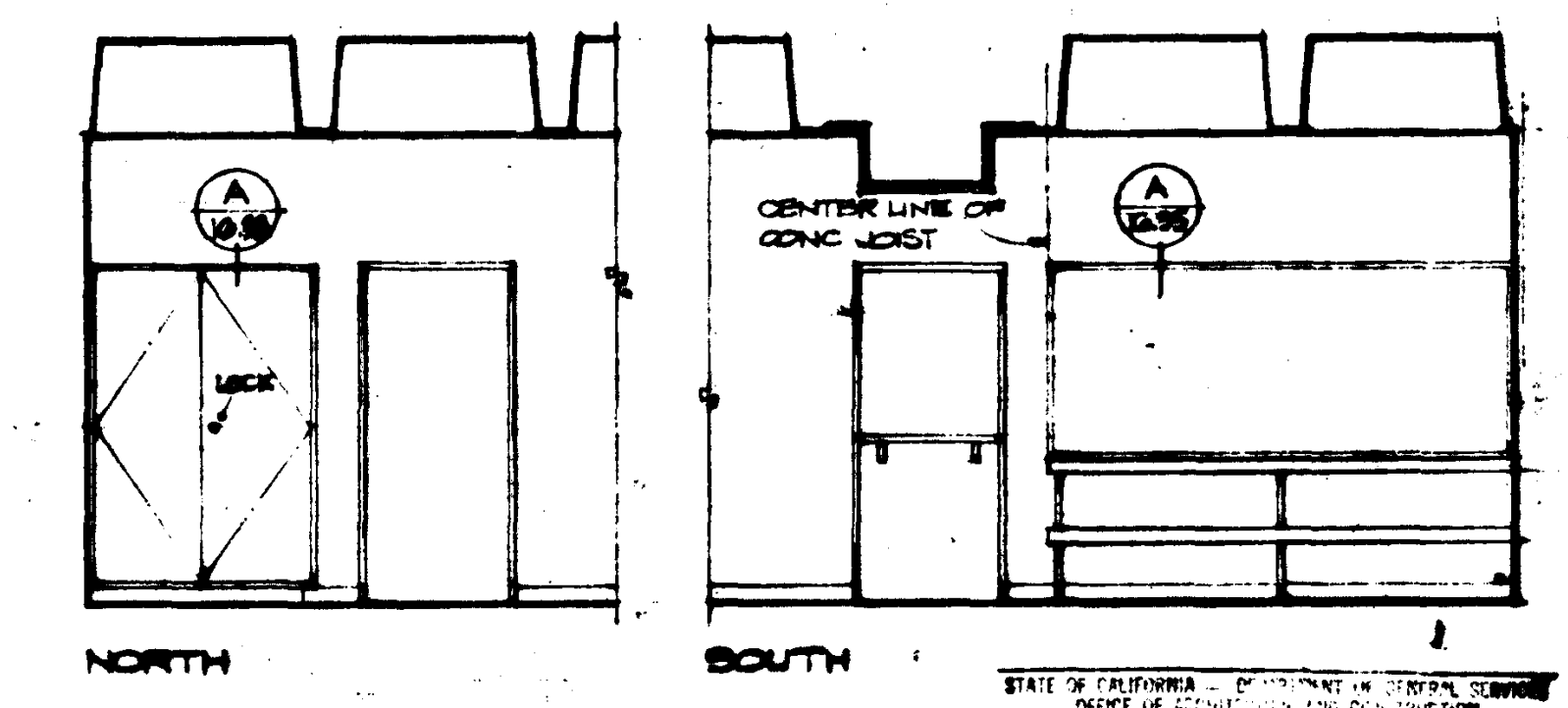

SHOP 113

UNIT 5

UNIT 4 & 5

INTERIOR ELEVATIONS

JOB NO. 104
DATE 15 JUN 1965
SHEET NO. A 3.6

<p>REVISIONS</p> <p>1. SEE SHEET A-10 FOR NORTH ELEVATION</p>	<p>STRUCTURAL ENGINEERS BRANDOW & JOHNSON I.A. MARTIN & ASSOCIATES</p> <p>MECHANICAL ENGINEERS RALPH E. PHILLIPS, INC.</p> <p>ELECTRICAL ENGINEERS RALPH E. PHILLIPS, INC.</p> <p>CIVIL ENGINEERS G. SHURMAN & ASSOCIATES HOFFATT & NICHOL</p>	<p>DESIGNED DRAWN BY CHECKED BY</p> <p>ARCHITECT ENGINEER COLLEGE</p>	<p>APPROVED AS REVISED NOV 24 1965 APPROVED STATE FIRE MARSHAL STATE OF CALIFORNIA DATE: JUN 15 1965 35874 APPROVED JUN 21 1965</p>	<p>ASSOCIATED ARCHITECTS: WILLIAM L. PEREIRA & ASSOCIATES A. QUINCY JONES-FREDERICK & EMMONS & ASSOCIATES BLUROCK ELLERBROCK & ASSOCIATES</p> <p>URBANUS SQUARE • MACARTHUR BOULEVARD AT FORD ROAD TELEPHONE 714/675-2640 • CORONA DEL MAR, CALIFORNIA</p>	<p>GOLDEN WEST COLLEGE HUNTINGTON BEACH, CALIFORNIA ORANGE COAST JUNIOR COLLEGE DISTRICT</p>	<p>UNIT 4 & 5 INTERIOR ELEVATIONS A 3.6</p>
---	--	---	---	--	---	---

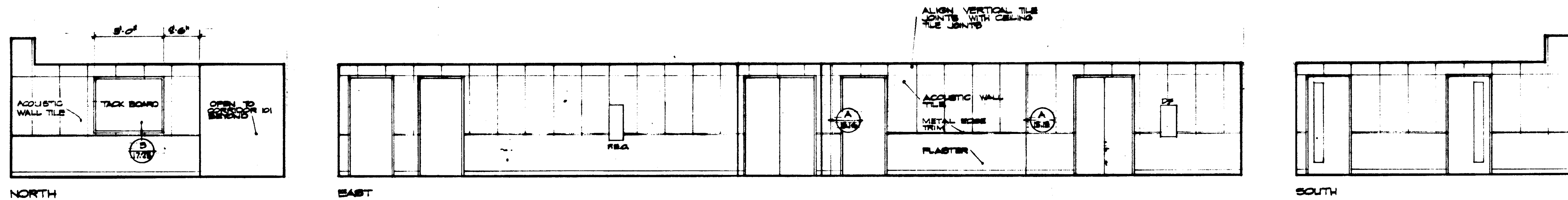

CORRIDOR 101

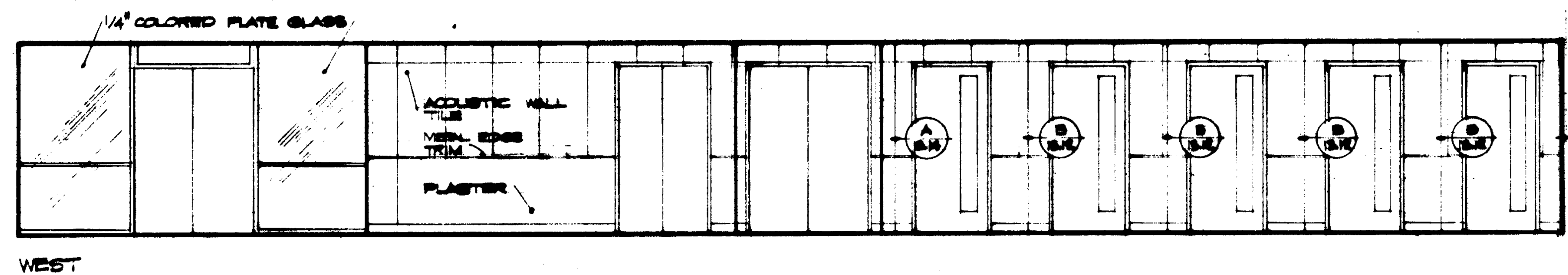

CORRIDOR 101

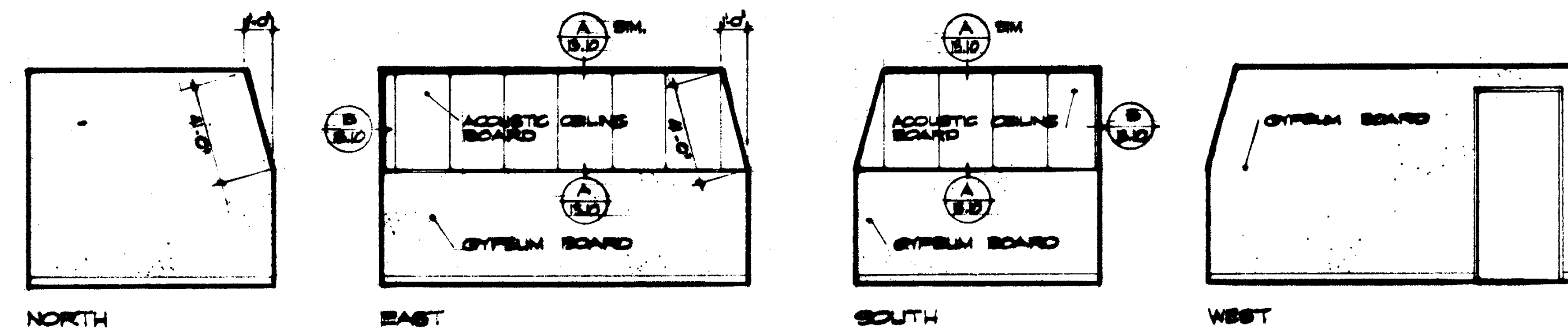

PRACTICE 103

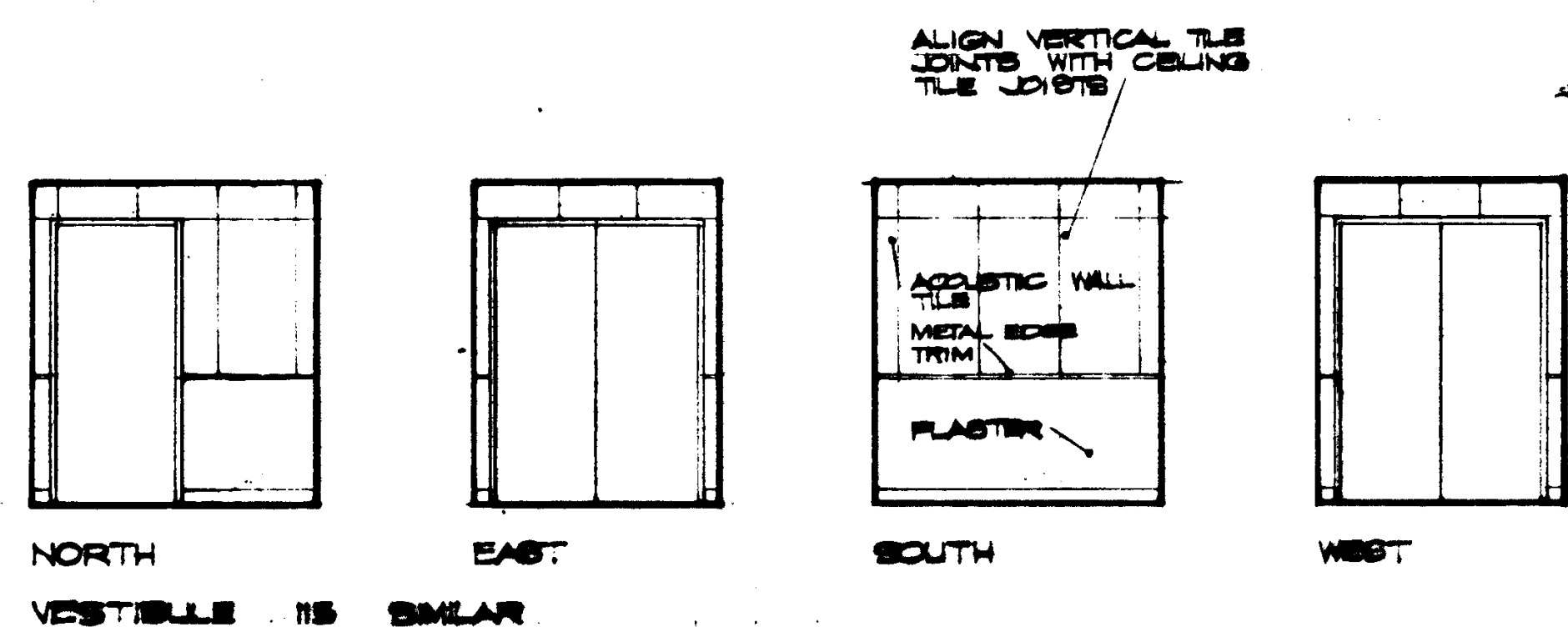

VESTIBULE 106

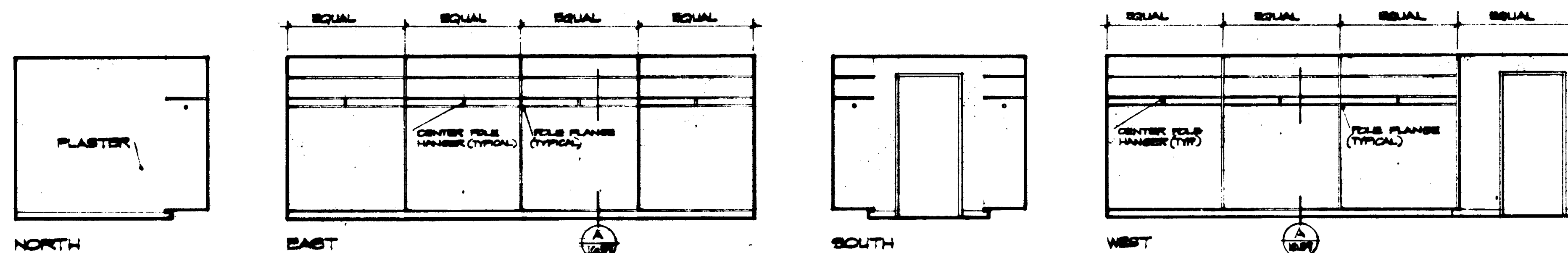

UNIFORMS 107

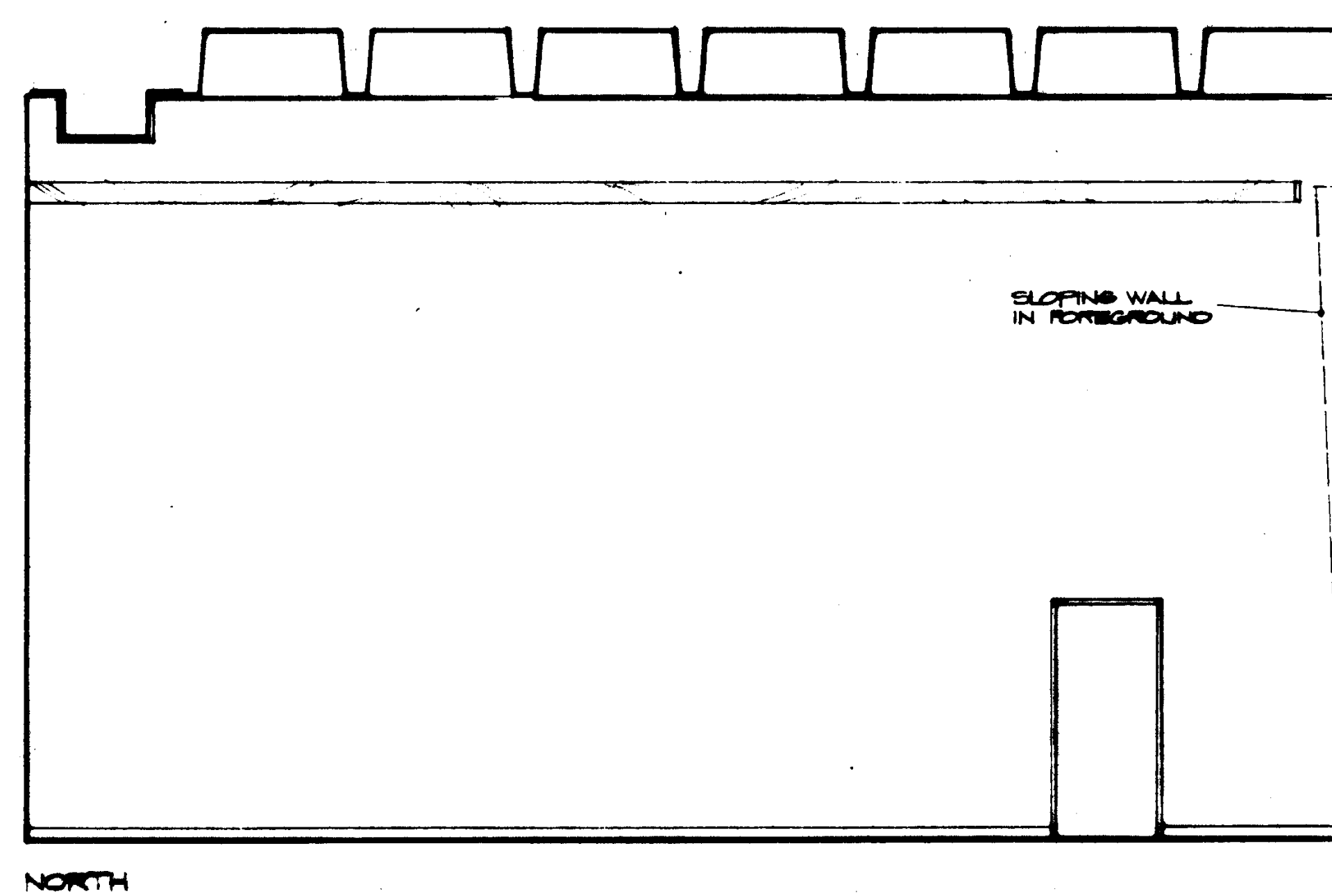

VOICE 108

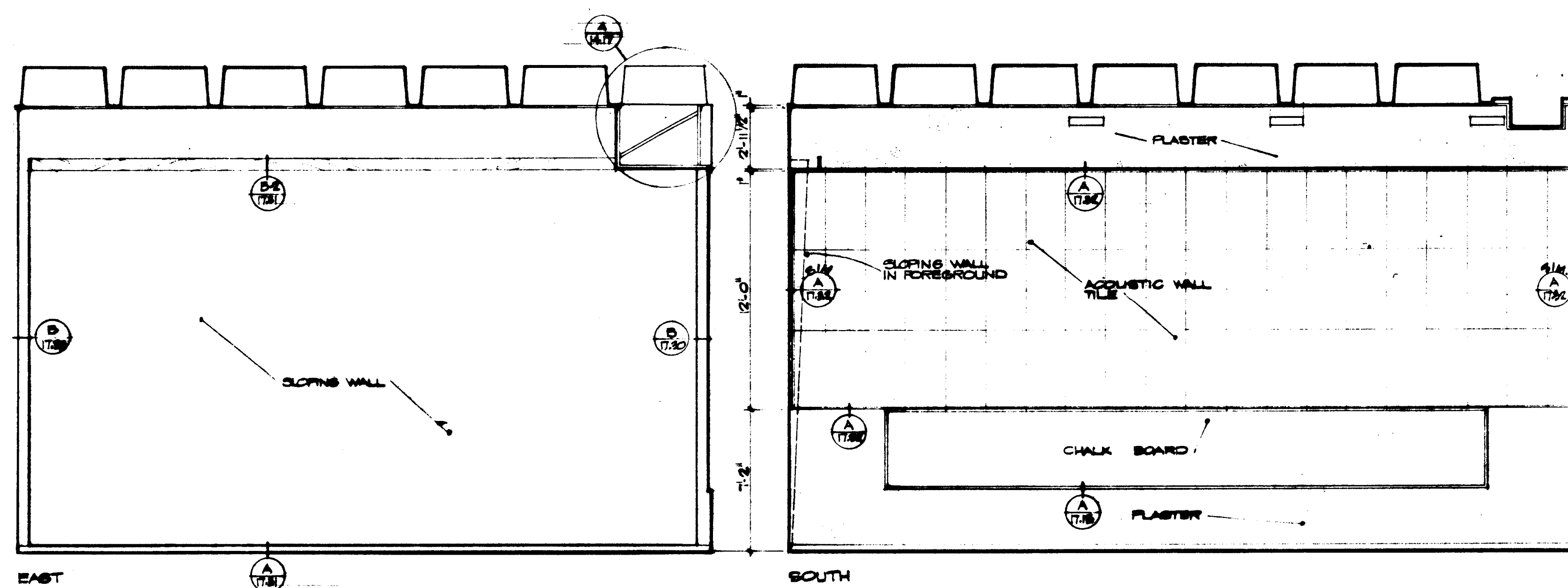

REVISIONS DATE DRAWN REVISIONS		STRUCTURAL ENGINEERS BRANDOW & JOHNSTON J.A. MARTIN & ASSOCIATES MECHANICAL ENGINEERS RALPH E. PHILLIPS, INC. ELECTRICAL ENGINEERS RALPH E. PHILLIPS, INC. CIVIL ENGINEERS G. SHURMAN & ASSOCIATES MOFFATT & NICKOL	DESIGNED DRAWN BY CHECKED BY	ARCHITECT WILLIAM L. PEREIRA ENGINEER COLLEGE	APPROVED STATE FIRE MARSHAL STATE OF CALIFORNIA DATE JUN 15 1965 25874	ASSOCIATED ARCHITECTS: WILLIAM L. PEREIRA & ASSOCIATES A. QUINCY JONES-FREDERICK E. EMMONS & ASSOCIATES BLUROCK ELLERBROCK & ASSOCIATES URBANUS SQUARE • MACARTHUR BOULEVARD AT FORD ROAD TELEPHONE 714/675-2640 • CORONA DEL MAR, CALIFORNIA	GOLDEN WEST COLLEGE HUNTINGTON BEACH, CALIFORNIA ORANGE COAST JUNIOR COLLEGE DISTRICT	UNIT G INTERIOR ELEVATIONS	JOB NO. 100-1 DATE 15 JUN 1965 SHEET NO. A 88.7
---	--	--	------------------------------------	--	--	--	--	----------------------------------	--



FACE OF WALL AT
POINT OF WALL IN
FOREGROUND OMITTED

PLASTER

FLAT

NORTH

NOTE

Floor plan of the classroom showing the layout of the room. The room is rectangular with a door on the right wall. The front wall (top) has a chalkboard and a tack board. The back wall (bottom) has a door. The left wall has a window. The floor is labeled "EAST".

EAST

[illegible]

WEST.

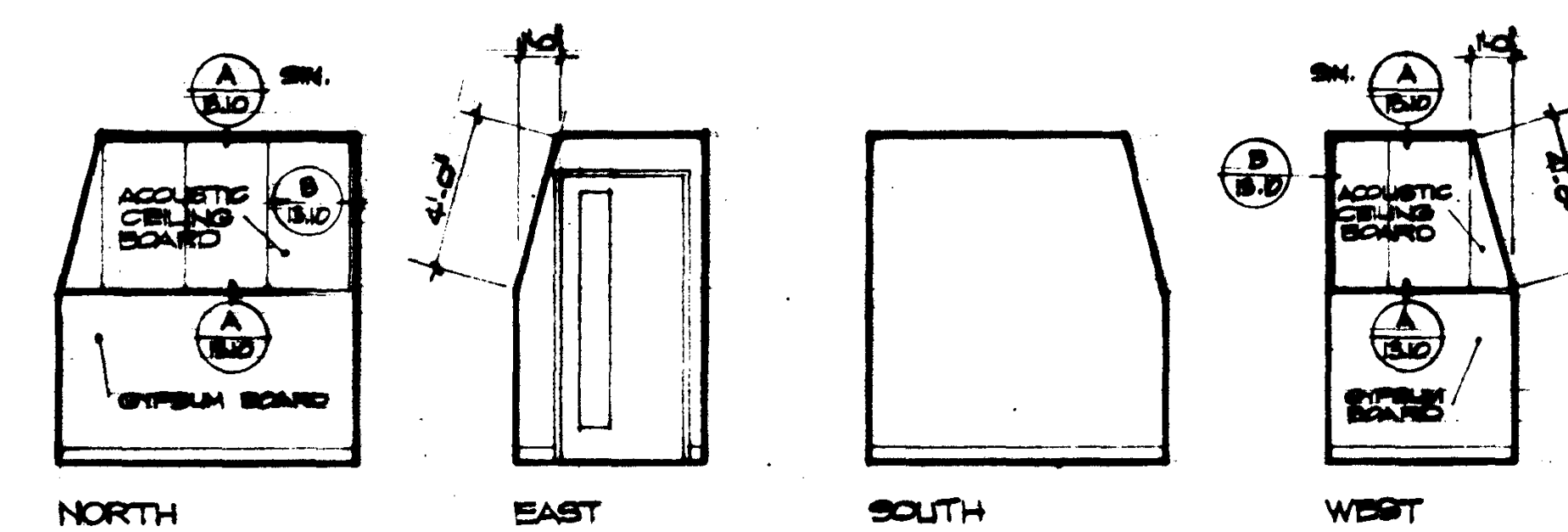

NORTH EAST
PRACTICE III, IV, V, VI, VII

			STRUCTURAL ENGINEERS BRANDOW & JOHNSTON C.A. MARTIN & ASSOCIATES	DESIGNED	ARCHITECT <i>(initials)</i>	APPROVED
			MECHANICAL ENGINEERS RALPH E. PHILLIPS, INC.	DRAWN BY	ENGINEER	APPROVED STATE OF CALIFORNIA DATE 11-27-1968
			ELECTRICAL ENGINEERS RALPH E. PHILLIPS, INC.	CHECKED BY	COLLEGE	
			CIVIL ENGINEERS G. SHUIRMAN & ASSOCIATES HOFFAT & HIGDON			
		DATE DRAWN	REVISIONS			

ASSOCIATED ARCHITECTS :
WILLIAM L. PEREIRA & ASSOCIATES
A. QUINCY JONES-FREDERICK E. EMMONS & ASSOCIATES
BLUROCK ELLERBROCK & ASSOCIATES

URBANUS SQUARE • MACARTHUR BOULEVARD AT FORD ROAD
TELEPHONE 714/675-2640 • CORONA DEL MAR, CALIFORNIA

GOLDEN WEST COLLEGE
HUNTINGTON BEACH, CALIFORNIA
ORANGE COAST JUNIOR COLLEGE DISTRICT

UN I T	G	JOB NO.	100-1
I N T E R I O R		DATE	11 MAY 1966
D E L E V A T I O N S		SCALE	1:100,000

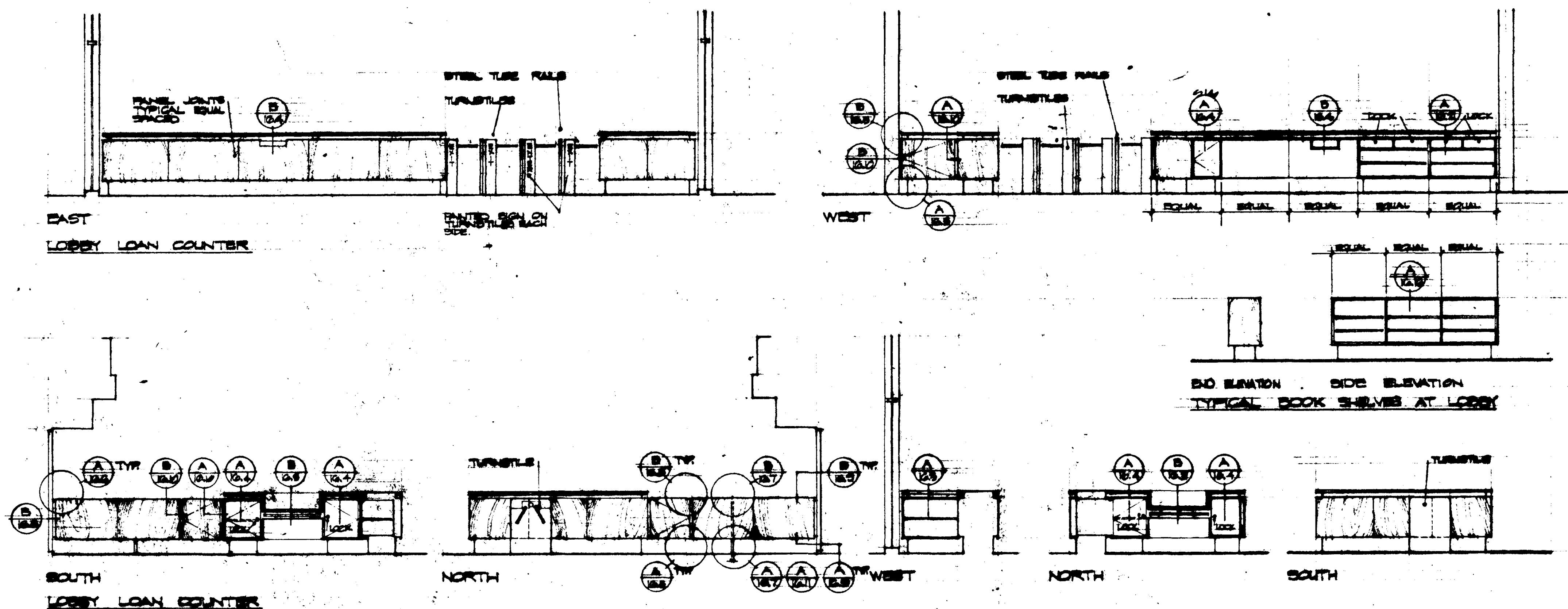
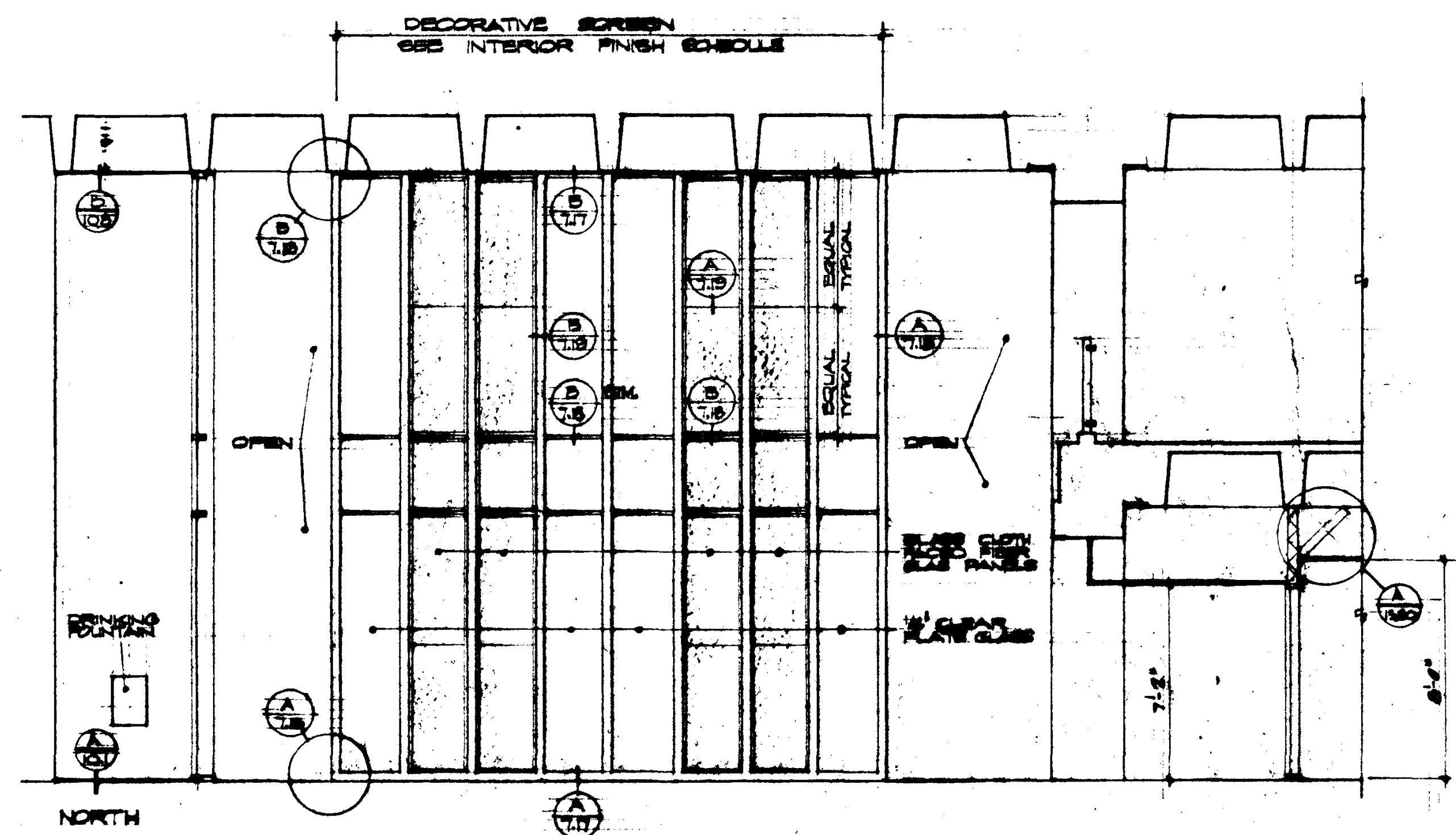

LOBBY 101

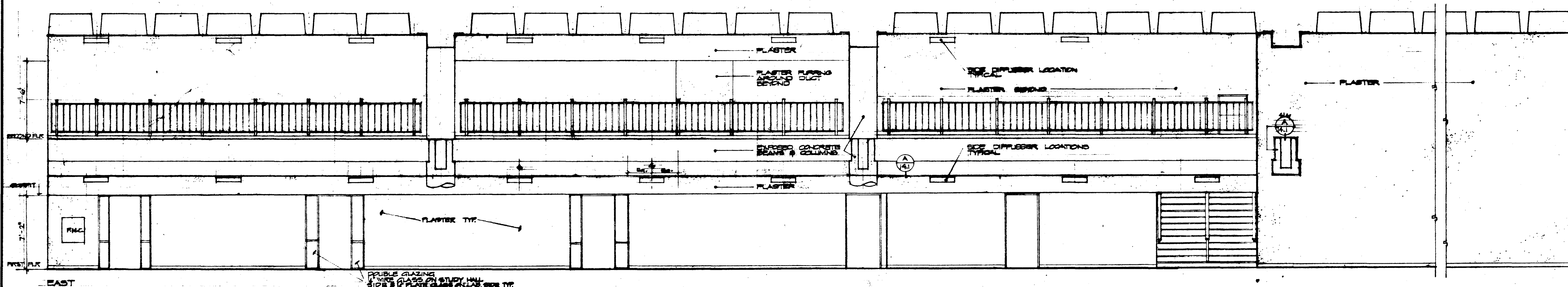

STUDY HALL 123

LOBBY Δ 101

REFERENCE 102

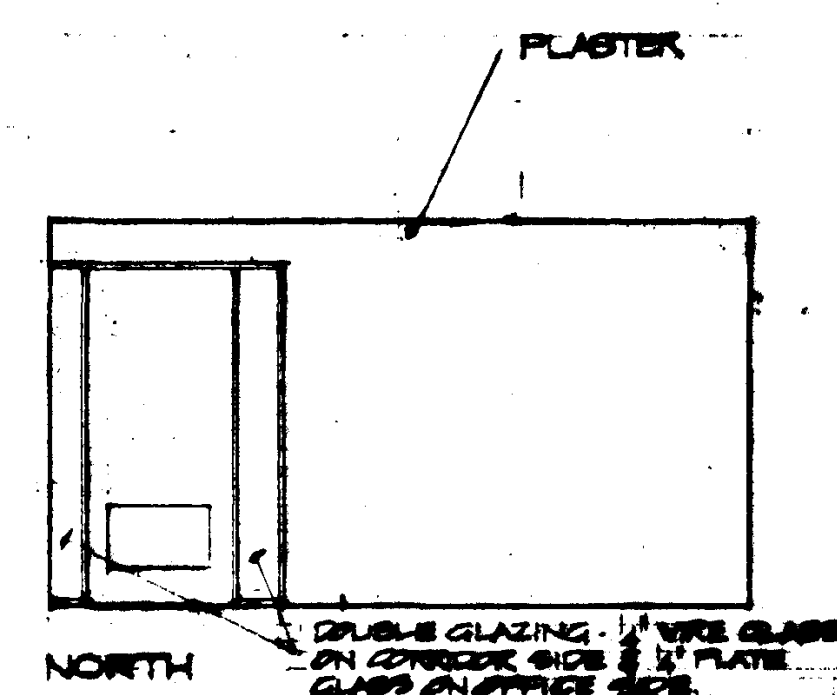

OFFICE 103

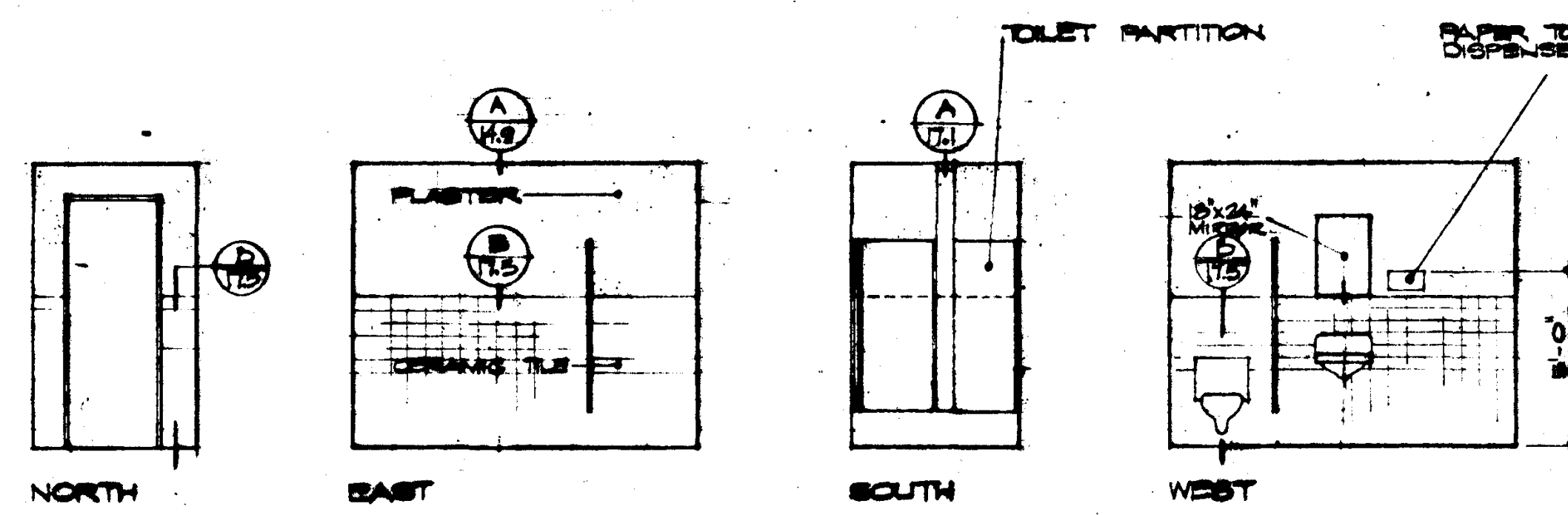

TOILET 105

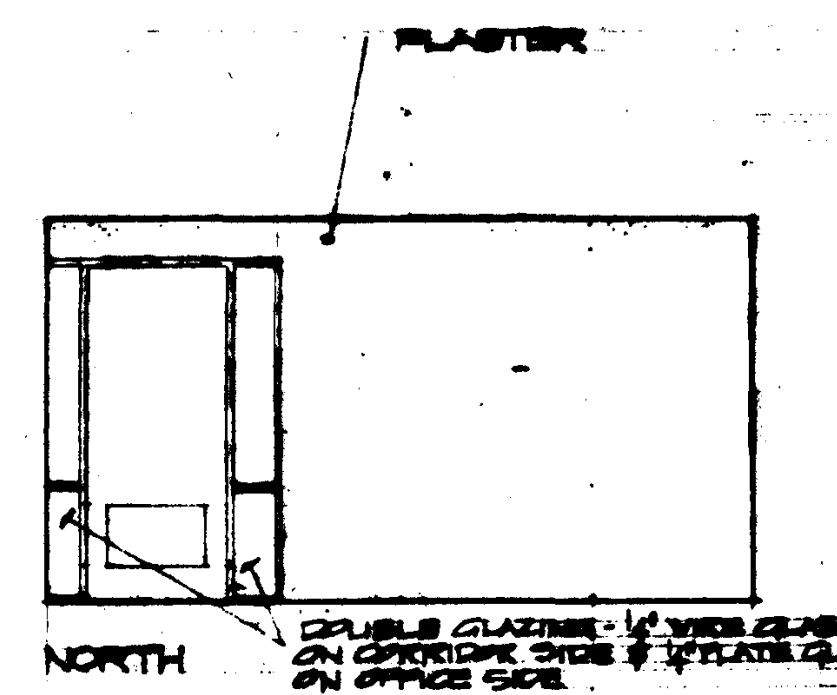

OFFICE Δ 107

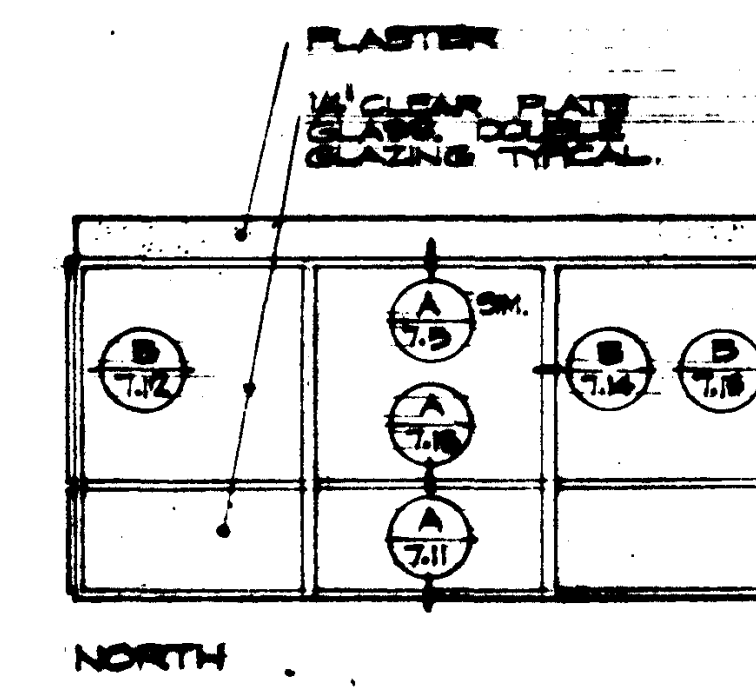

TYPING 108

1	7/26/65	MM	SEE ADDENDUM NO. 2, TURN 2	STRUCTURAL ENGINEERS BEARDOW & JOHNSTON J.A. MARTIN & ASSOCIATES	DESIGNED	ARCHITECT WILLIAM L. FERRERA & ASSOCIATES	APPROVED	ASSOCIATED ARCHITECTS: WILLIAM L. FERRERA & ASSOCIATES A. QUINCY JONES-FREDERICK E. EDMONS & ASSOCIATES BLUROCK ELLERBROCK & ASSOCIATES URBANUS SQUARE • MACARTHUR BOULEVARD AT FORD ROAD TELEPHONE 714/675-2640 • CORONA DEL MAR, CALIFORNIA	GOLDEN WEST COLLEGE HUNTINGTON BEACH; CALIFORNIA ORANGE COAST JUNIOR COLLEGE DISTRICT	UNIT 7 INTERIOR ELEVATIONS	JOB NO. 100-1 18 JUN 1965 SHEET NO. A 83
				MECHANICAL ENGINEERS RALPH E. PHILLIPS, INC.	DRAWN BY	ENGINEER	APPROVED STATE FIRE MARSHAL DATE JUN 21 1965				
				ELECTRICAL ENGINEERS RALPH E. PHILLIPS, INC.	CHECKED BY	COLLEGE	25874 APPROVED JUN 21 1965				
				CIVIL ENGINEERS G. SHUIRMAN & ASSOCIATES MOFFATT & WIGGOL							
				REVISIONS							

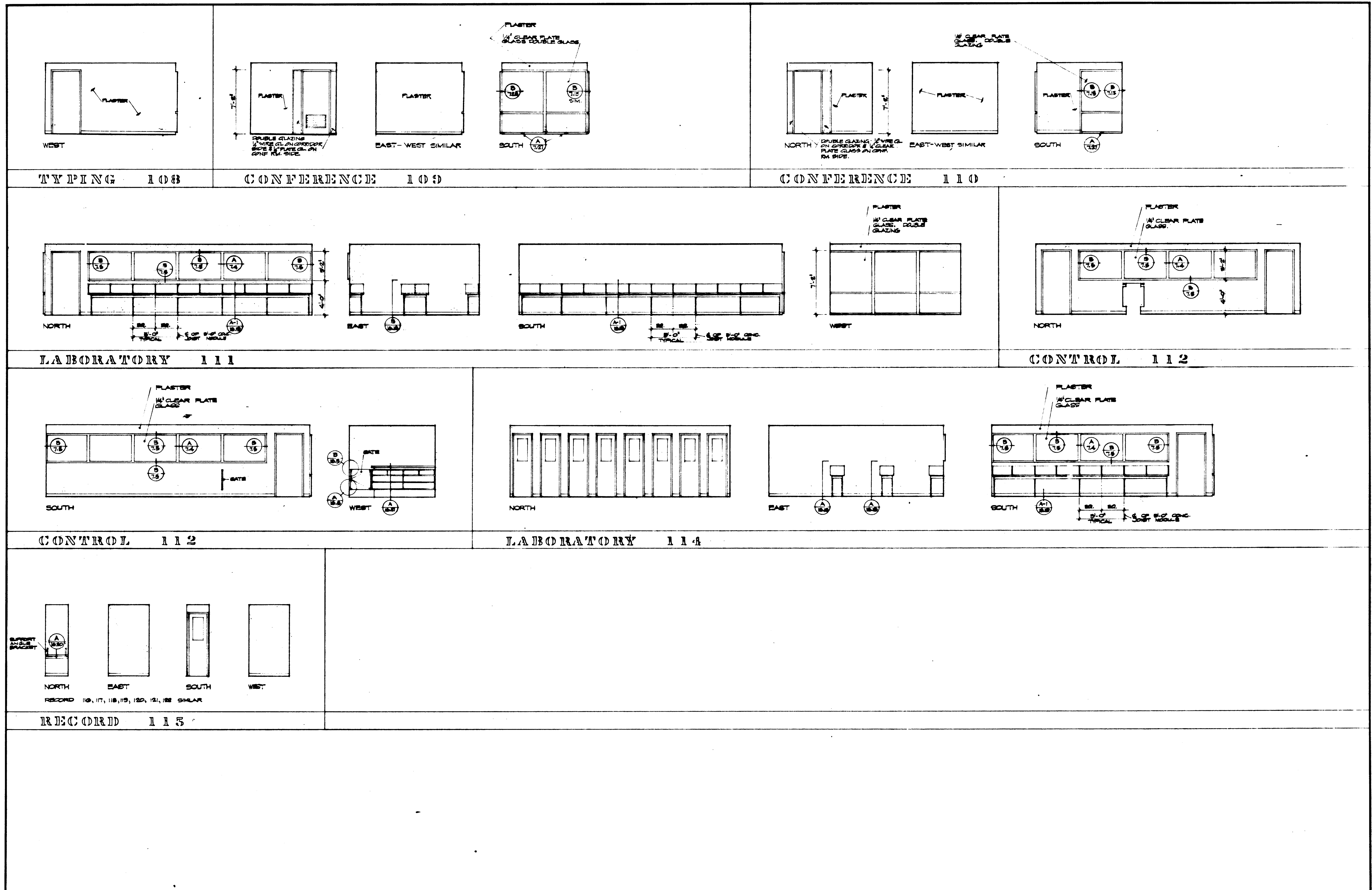

<div> <div>REVISIONS</div> <div>DATE</div> <div>BY</div> </div>	<div>STRUCTURAL ENGINEERS</div> <div>BRANDOW & JOHNSON</div> <div>J. A. MARTIN & ASSOCIATES</div> <div>MECHANICAL ENGINEERS</div> <div>RALPH E. PHILLIPS, INC.</div> <div>ELECTRICAL ENGINEERS</div> <div>RALPH E. PHILLIPS, INC.</div> <div>CIVIL ENGINEERS</div> <div>G. SHUIMAN & ASSOCIATES</div> <div>MOFFATT & NICKOL</div>	<div>DESIGNED</div> <div>DRAWN BY</div> <div>CHECKED BY</div>	<div>ARCHITECT</div> <div>ENGINEER</div> <div>COLLEGE</div>	<div>APPROVED</div> <div>STATE FIRE MARSHAL</div> <div>DATE JUN 21 1965</div> <div>25874</div>	<div>ASSOCIATED ARCHITECTS:</div> <div>WILLIAM L. PEREIRA & ASSOCIATES</div> <div>A. QUINCY JONES-FREDERICK E. EMMONS & ASSOCIATES</div> <div>BLURCK ELLERBROEK & ASSOCIATES</div> <div>URBANUS SQUARE • MACARTHUR BOULEVARD AT FORD ROAD</div> <div>TELEPHONE 714/675-2640 • CORONA DEL MAR, CALIFORNIA</div>	<div>GOLDEN WEST COLLEGE</div> <div>HUNTINGTON BEACH, CALIFORNIA</div> <div>ORANGE COAST JUNIOR COLLEGE DISTRICT</div>	<div>UNIT 7</div> <div>INTERIOR</div> <div>ELEVATIONS</div>	<div>JOB NO. 1004</div> <div>DATE 15</div> <div>SHEET NO. A 83.100</div>
---	---	---	---	--	--	--	---	--

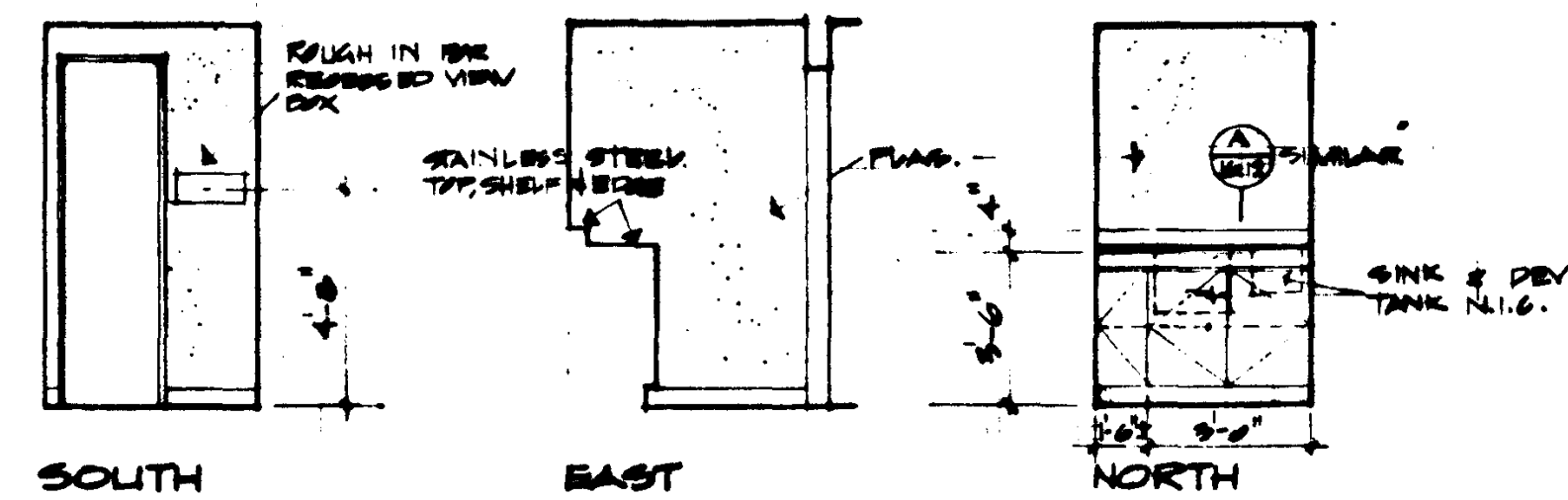

DARK RM. 127 PARK ELEV. 129, 130, SIMILAR

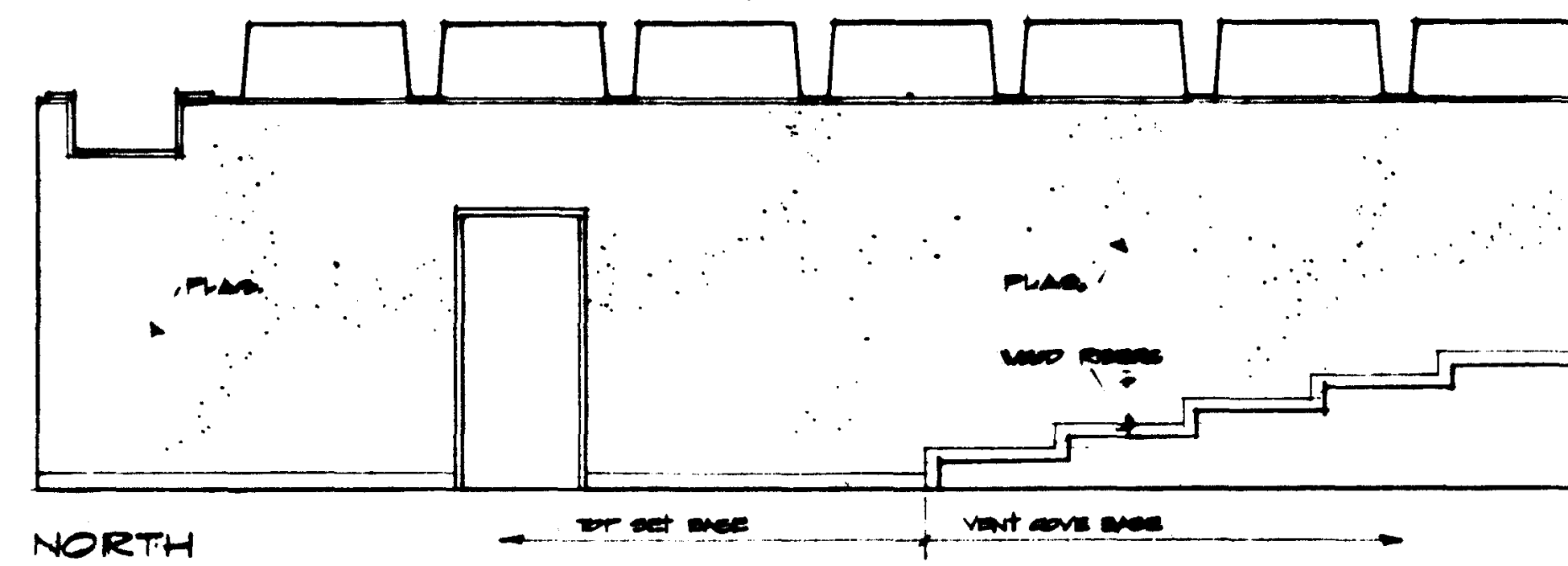

LECTURE 124

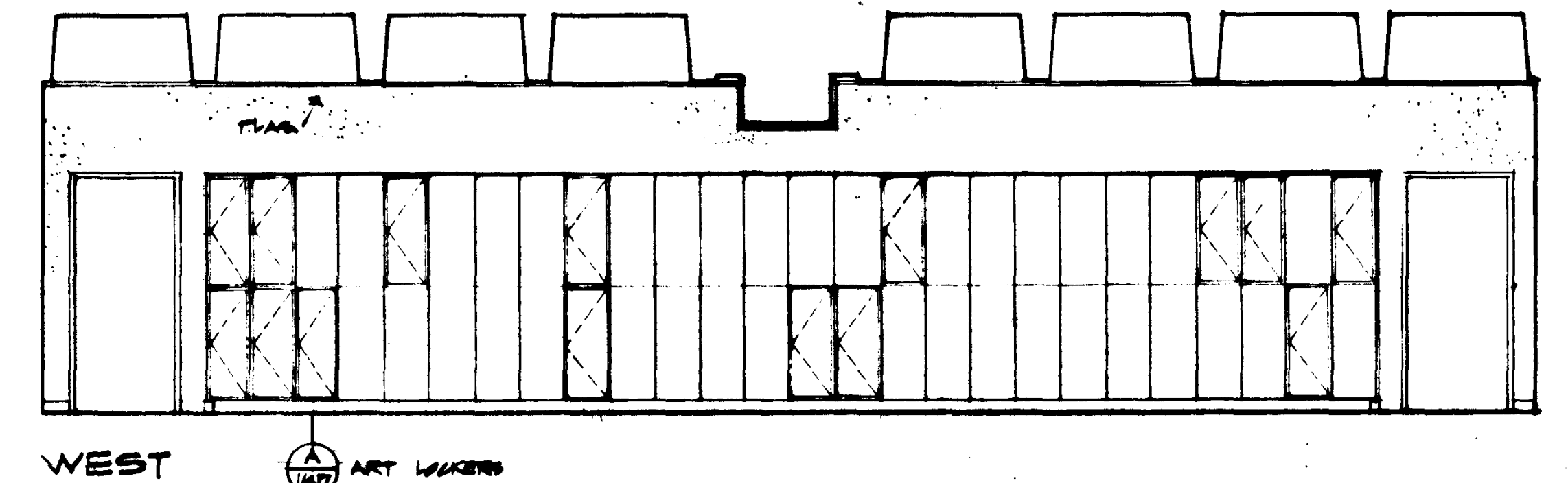

ART 112 WEST ELEV. OF ART 112 IS IDENTICAL

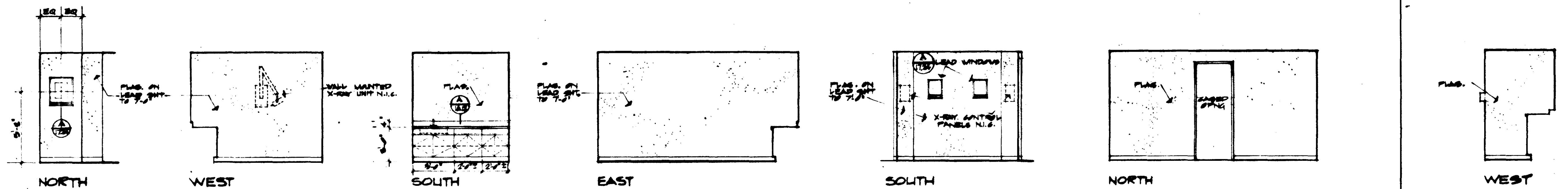

X-RAY 130 X-RAY 131 IDENTICAL

RM. 127

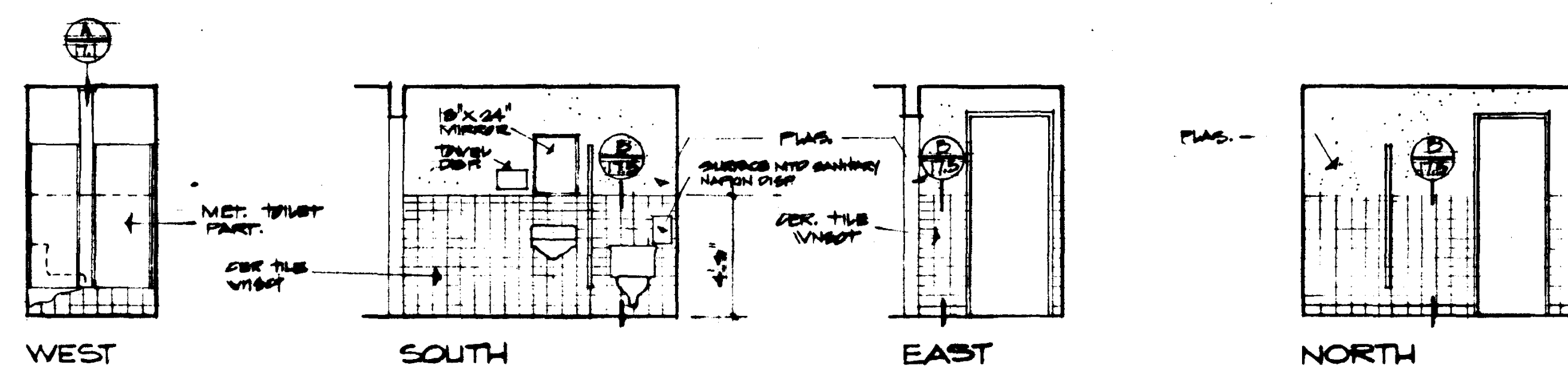

TOILET 105

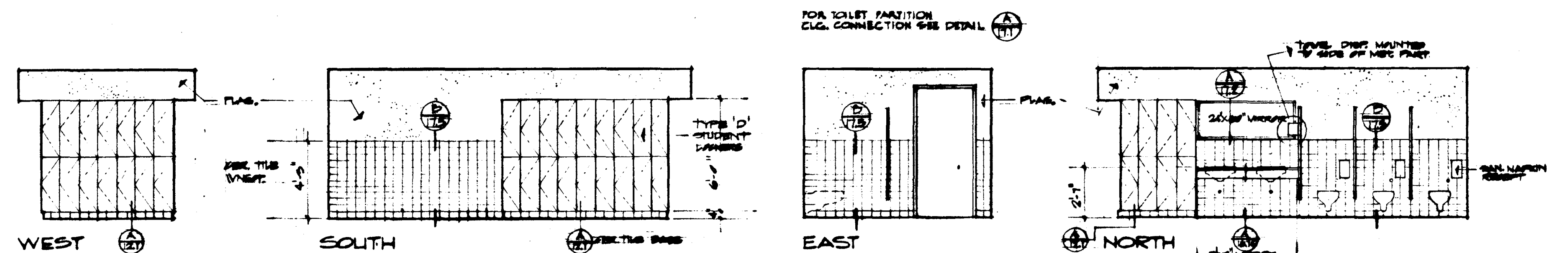

LOCKER RM. 137

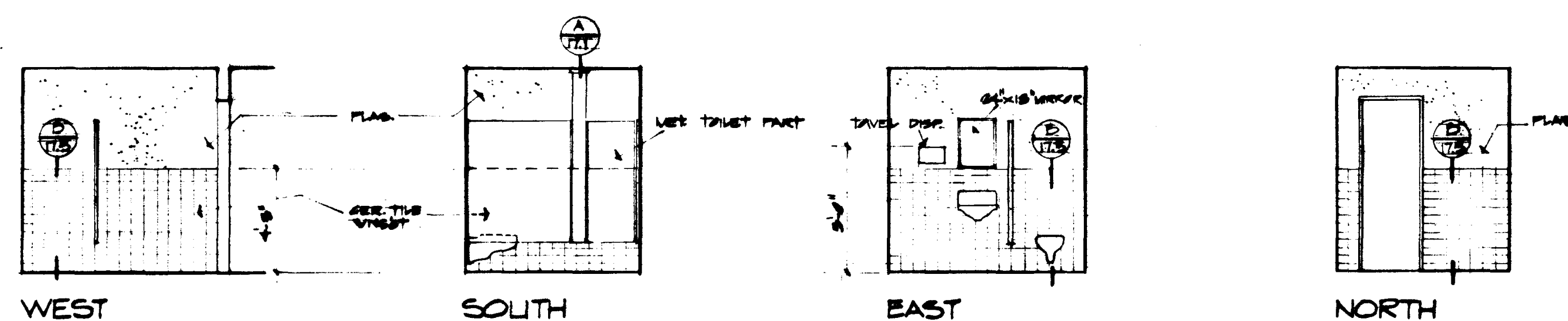

TOILET 110

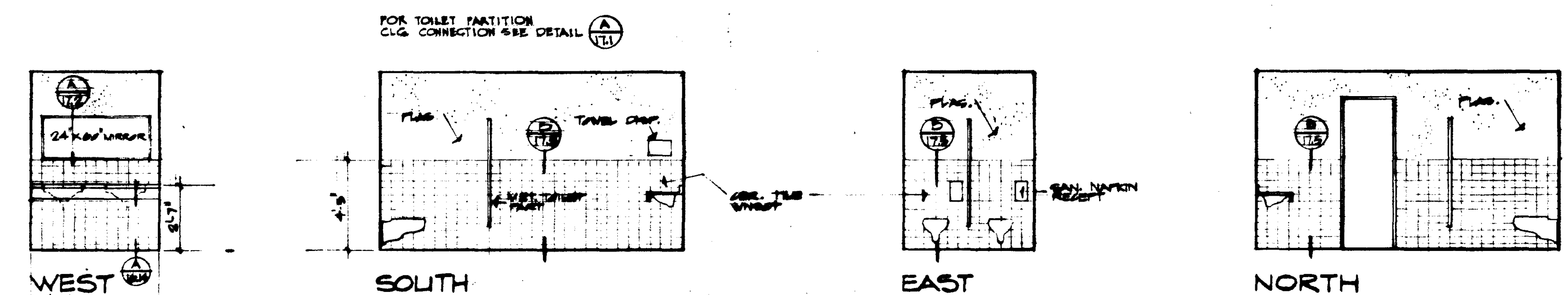

TOILET 116

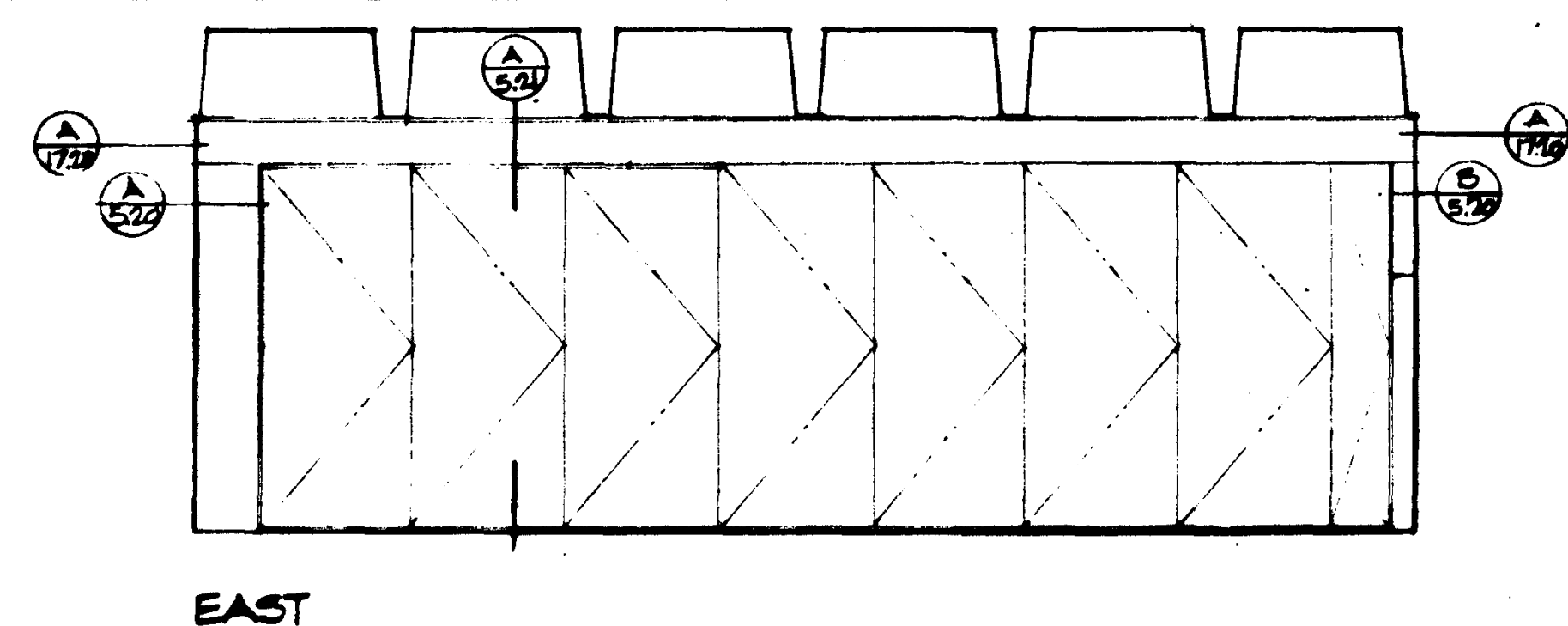

LAB. 113 LABS 114, 123, 124 SIMILAR

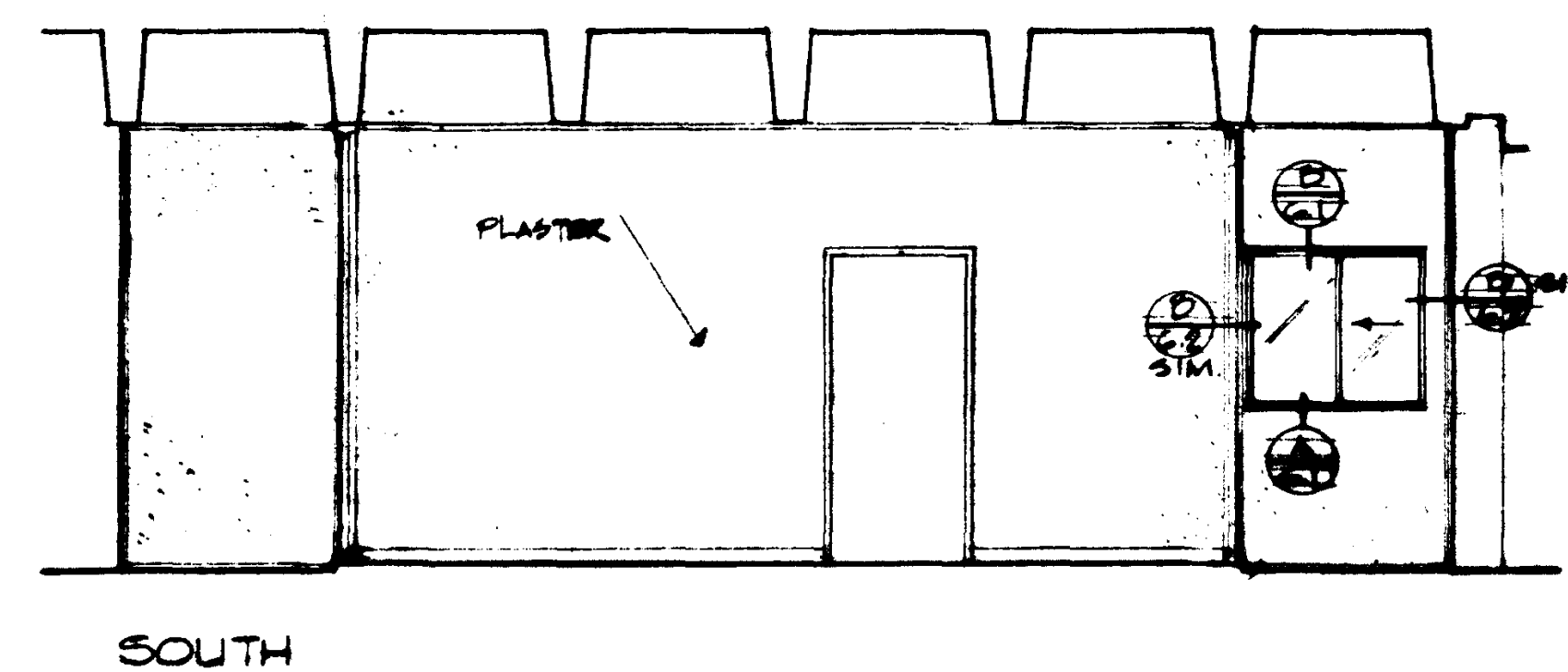

LOBBY 101

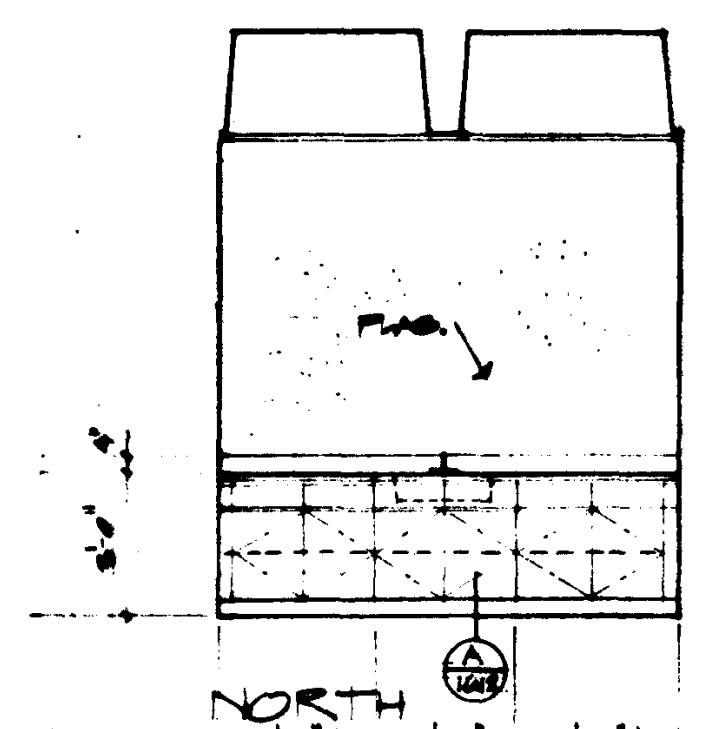

CONF. 106

<div> <div>REVISIONS</div> <div> <div>DATE</div> <div>BY</div> </div> </div>	<div> <div>STRUCTURAL ENGINEERS</div> <div>BRANDOW & JOHNSTON</div> <div>J.A. MARTIN & ASSOCIATES</div> <div>MECHANICAL ENGINEERS</div> <div>RALPH E. PHILLIPS, INC.</div> <div>ELECTRICAL ENGINEERS</div> <div>RALPH E. PHILLIPS, INC.</div> <div>CIVIL ENGINEERS</div> <div>G. SHURMAN & ASSOCIATES</div> <div>ROFFATT & NICHOL</div> </div>	<div> <div>DESIGNED</div> <div>BY</div> <div> <div>ARCHITECT</div> <div>WILLIAM L. PEREIRA & ASSOCIATES</div> </div> </div>	<div> <div>APPROVED</div> <div>STATE FIRE MARSHAL</div> <div>STATE OF CALIFORNIA</div> <div>DATE JUN 1 1957</div> </div>	<div> <div>APPROVED</div> <div>STATE FIRE MARSHAL</div> <div>STATE OF CALIFORNIA</div> <div>DATE JUN 1 1957</div> </div>	<div> <div>ASSOCIATED ARCHITECTS:</div> <div>WILLIAM L. PEREIRA & ASSOCIATES</div> <div>QUINCY JONES-FREDERICK E. EMMONS & ASSOCIATES</div> <div>BLUROCK ELLERBROEK & ASSOCIATES</div> <div>URBANUS SQUARE • MACARTHUR BOULEVARD AT FORD ROAD</div> <div>TELEPHONE 714/675-2640 • CORONA DEL MAR, CALIFORNIA</div> </div>	<div> <div>GOLDEN WEST COLLEGE</div> <div>HUNTINGTON BEACH, CALIFORNIA</div> <div>ORANGE COAST JUNIOR COLLEGE DISTRICT</div> </div>	<div> <div>UNIT 33a & 33b</div> <div>DATE 15 JUN 1957</div> <div>SHEET NO. A8.11</div> <div>SCALE: 1/4"</div> </div>
--	--	---	--	--	---	---	--

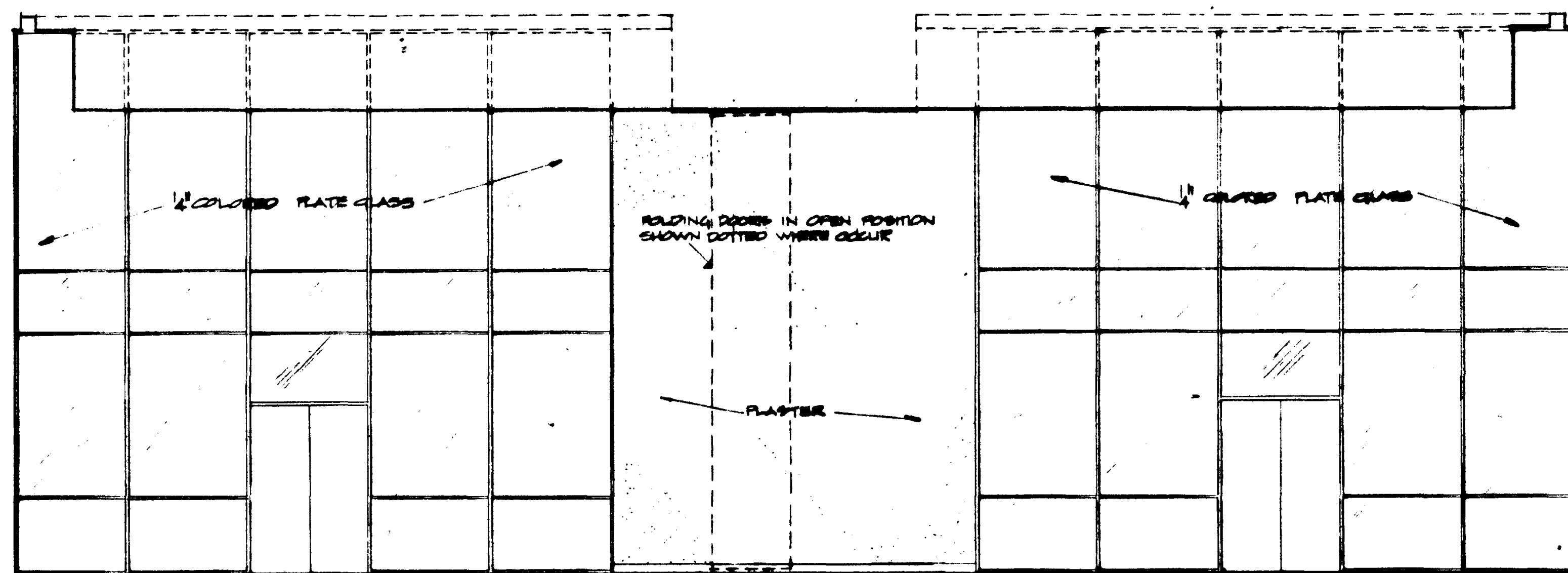

WEST
LOUNGE 102

FACULTY 102

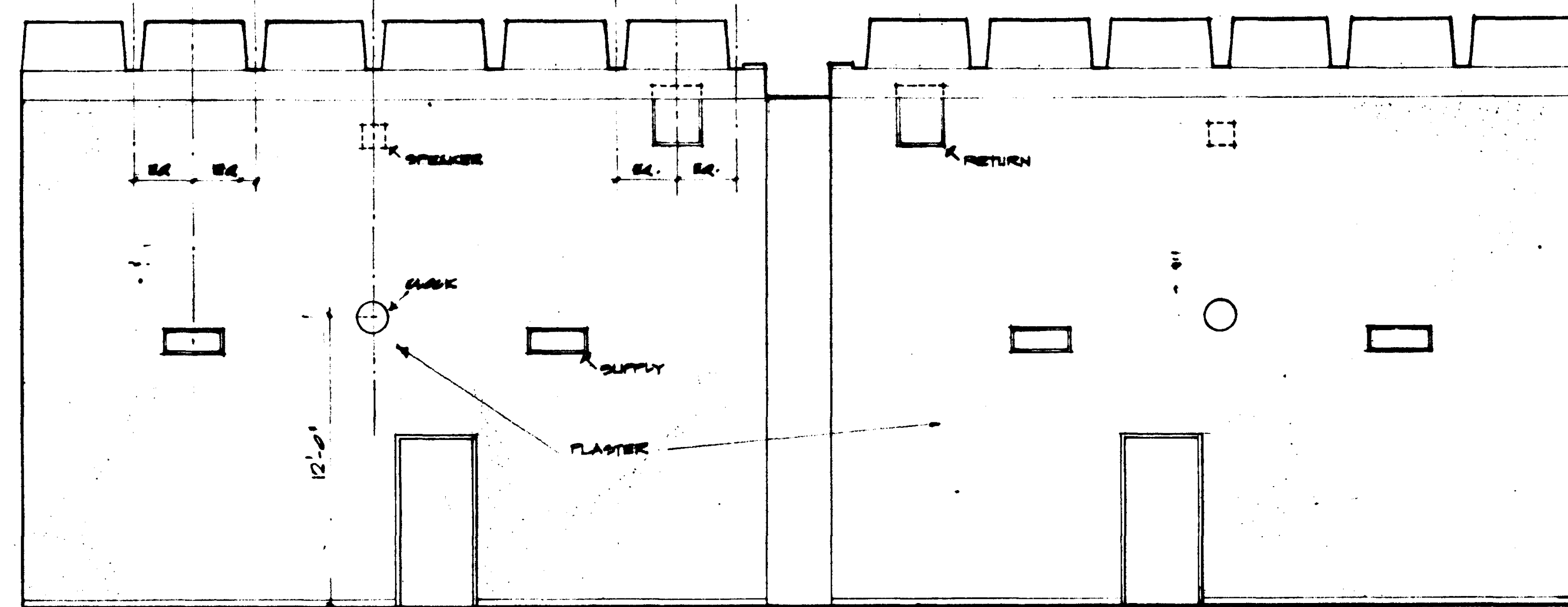

NORTH

MULTI PURPOSE 101

EAST ELEVATION
SIMILAR

BOOKSTORE 101 UNIT 101

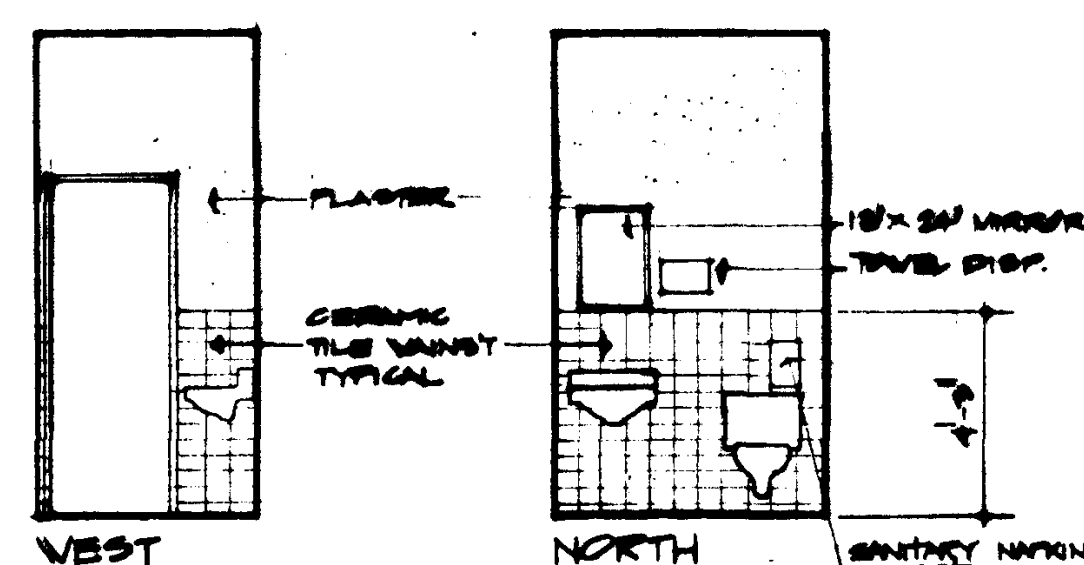

WEST

NORTH

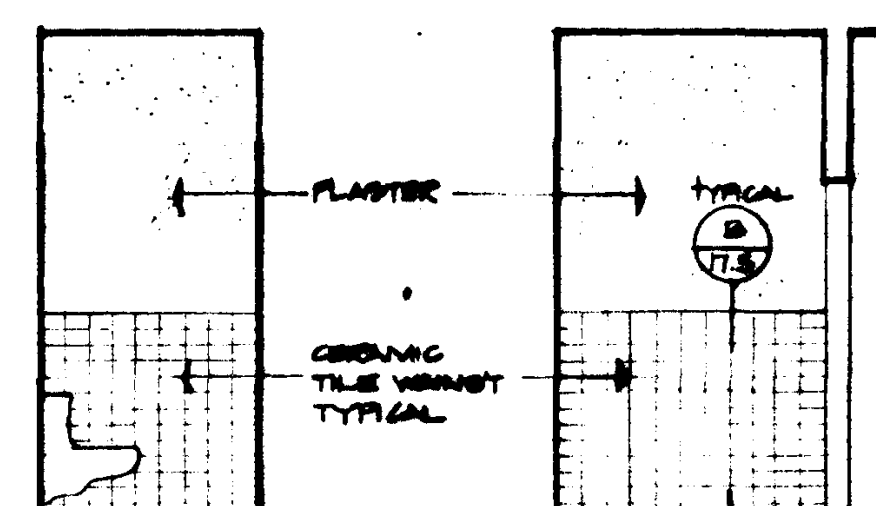

EAST

SOUTH

TOILET 103

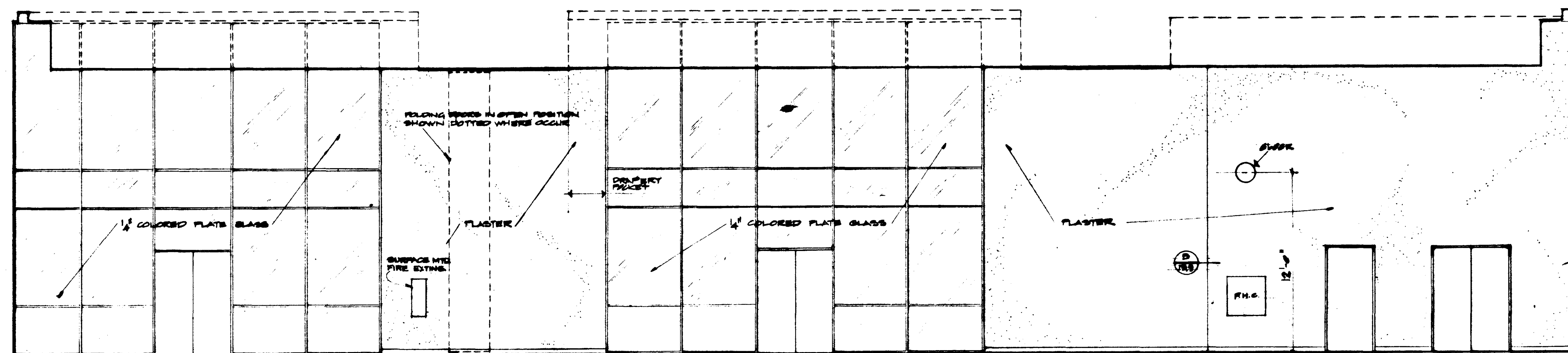

NORTH

FACULTY 103

NORTH

MULTI PURPOSE 101

SOUTH ELEVATION
SIMILAR

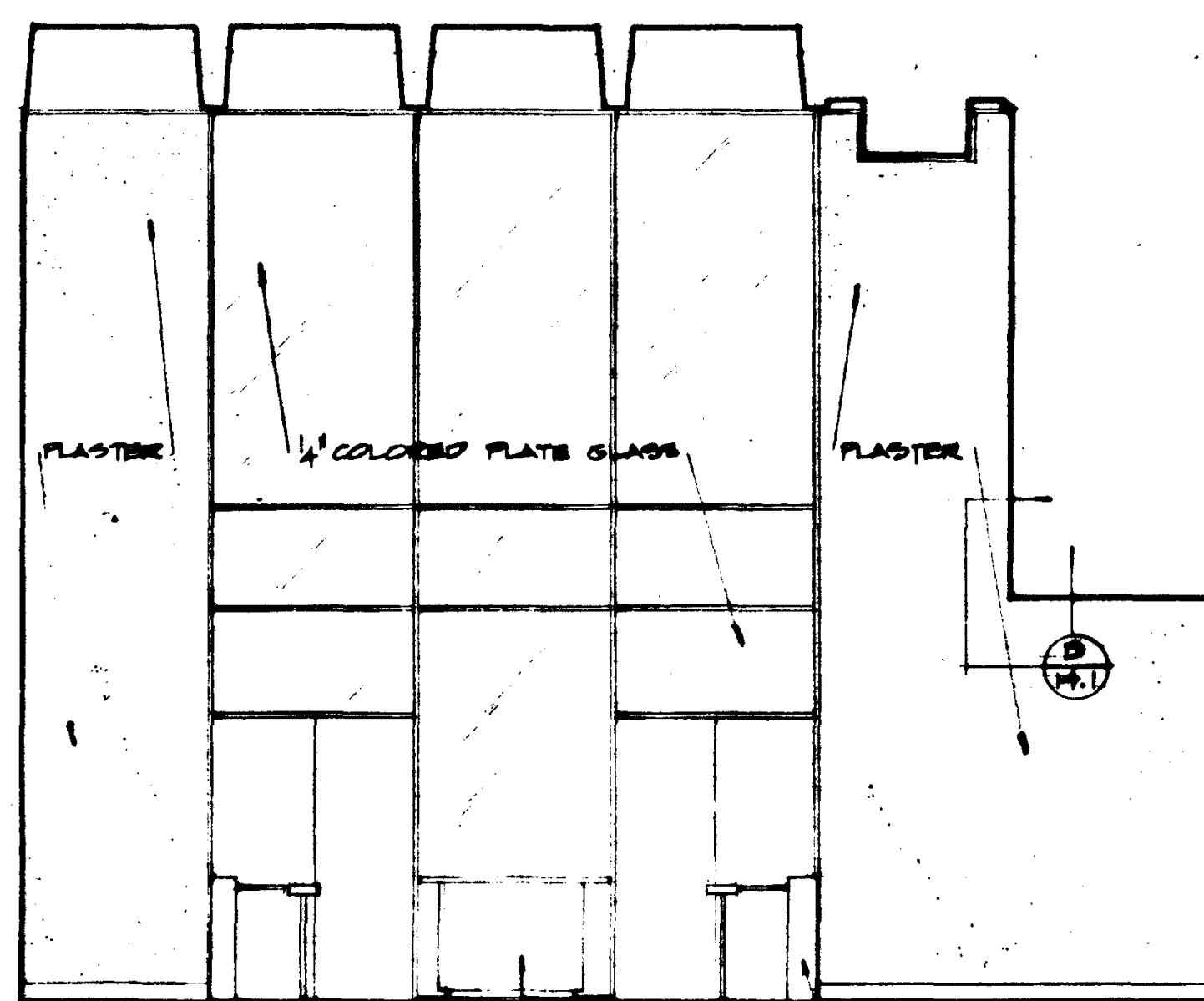

EAST

CASINER'S QUARTER

TURNPILE

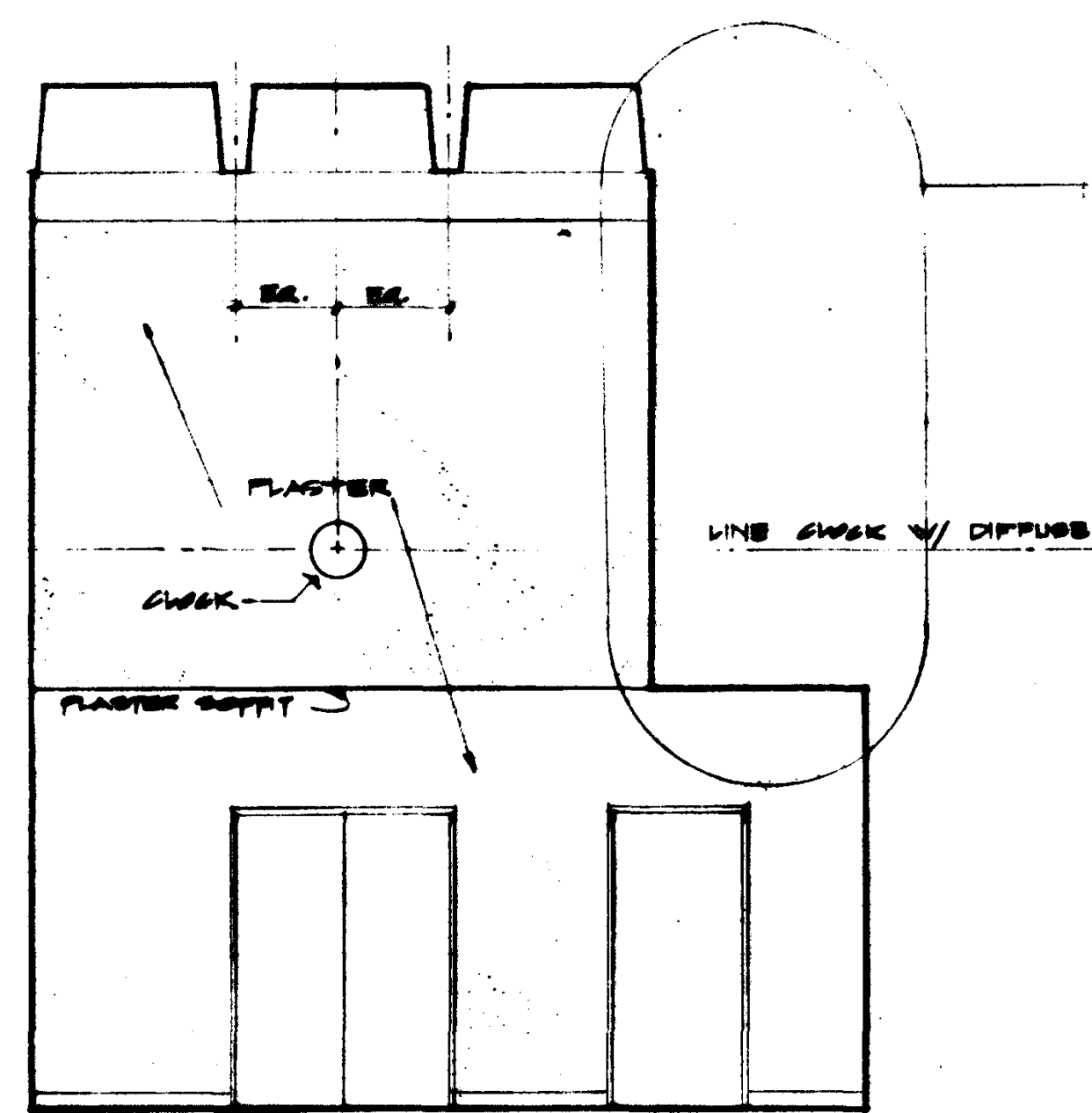

SOUTH

CHANGES AT SOUTH WALL
BULLETIN # 55. C.O. # 30

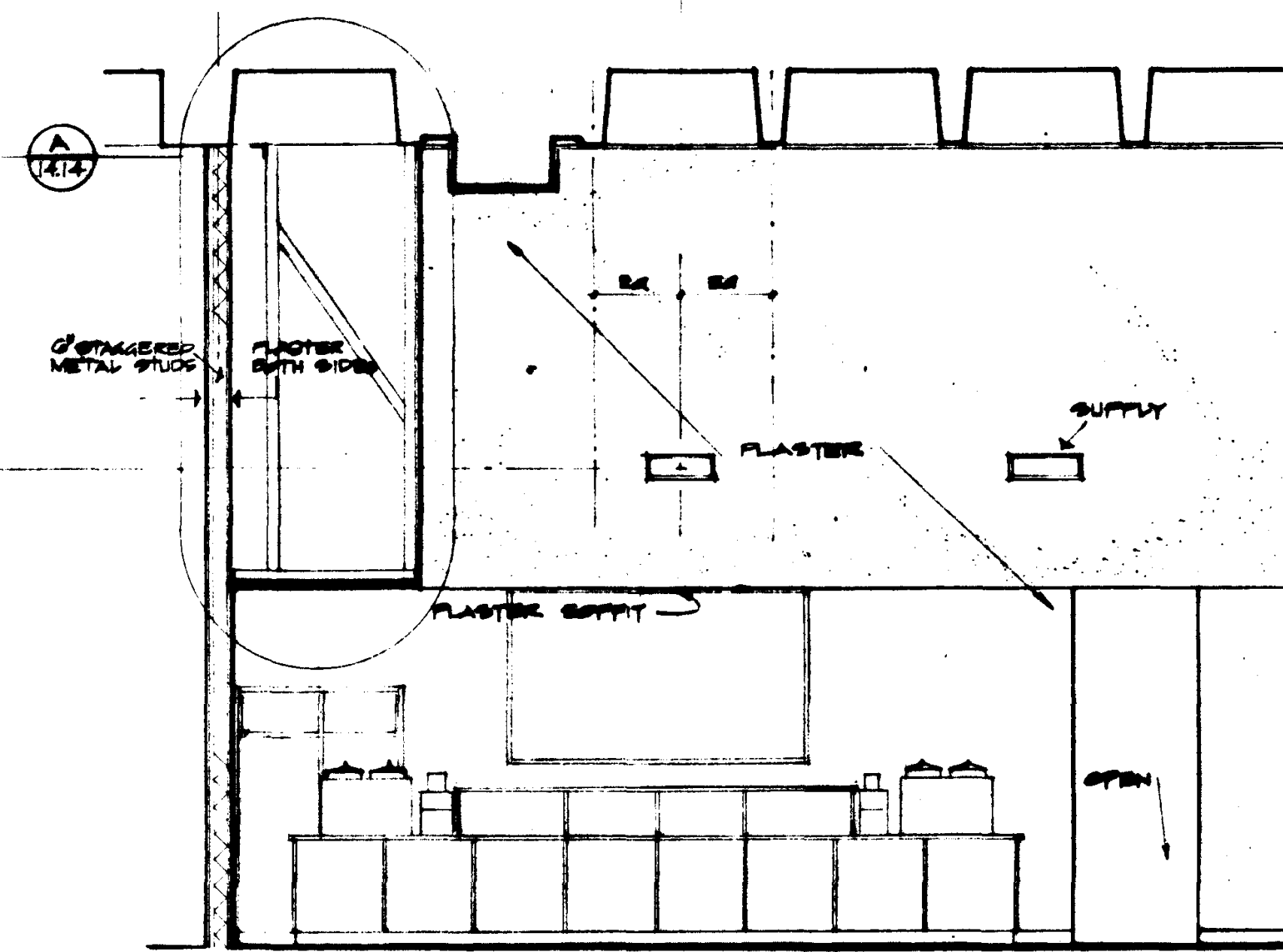

WEST

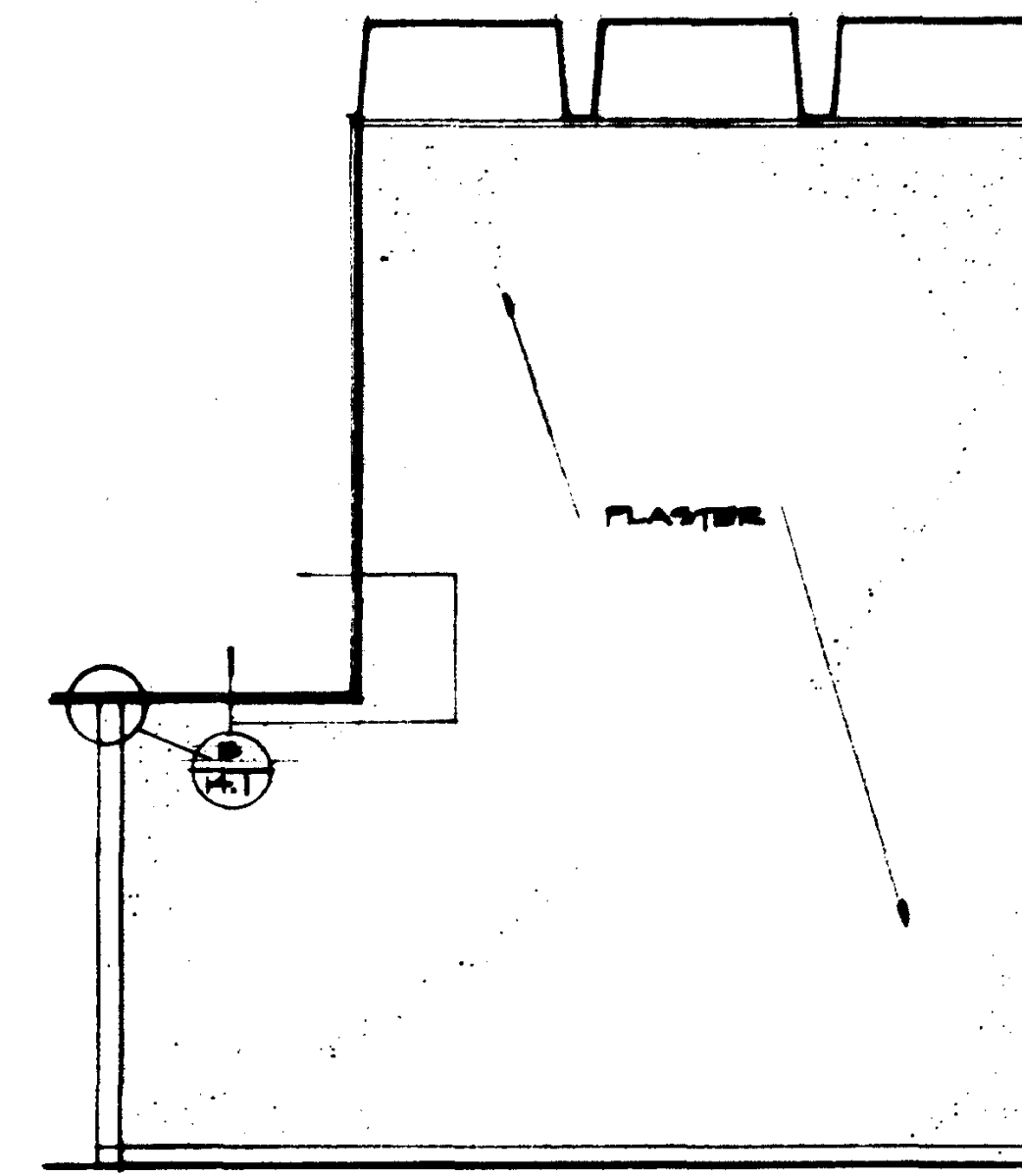

NORTH

SNACK BAR 101

DATE	REVISIONS

STRUCTURAL ENGINEERS BRANDOW & JOHNSON J.A. MARTIN & ASSOCIATES	DESIGNED BY ENGINEER
MECHANICAL ENGINEERS RALPH E. PHILLIPS, INC.	DRAWN BY ENGINEER
ELECTRICAL ENGINEERS RALPH E. PHILLIPS, INC.	CHECKED BY COLLEGE
CIVIL ENGINEERS G. SHUIMAN & ASSOCIATES MOFFATT & NICHOL	

APPROVED STATE FIRE MARSHAL STATE OF CALIFORNIA DATE: JUN 15 1966	APPROVED JUN 21 1966
--	-------------------------

ASSOCIATED ARCHITECTS: WILLIAM L. FERREIRA & ASSOCIATES A. QUINCY JONES-FREDERICK E. EMMONS & ASSOCIATES BLUROCK ELLERBROCK & ASSOCIATES	URBANUS SQUARE • MACARTHUR BOULEVARD AT FORD ROAD. TELEPHONE 714/675-2640 • CORONA DEL MAR, CALIFORNIA
---	---

GOLDEN WEST COLLEGE
HUNTINGTON BEACH, CALIFORNIA
ORANGE COAST JUNIOR COLLEGE DISTRICT

UNIT 101 & 102
INTERIOR
ELEVATIONS

JOB NO. 101
DATE 15 JUN 1966
SHEET NO. A3.12

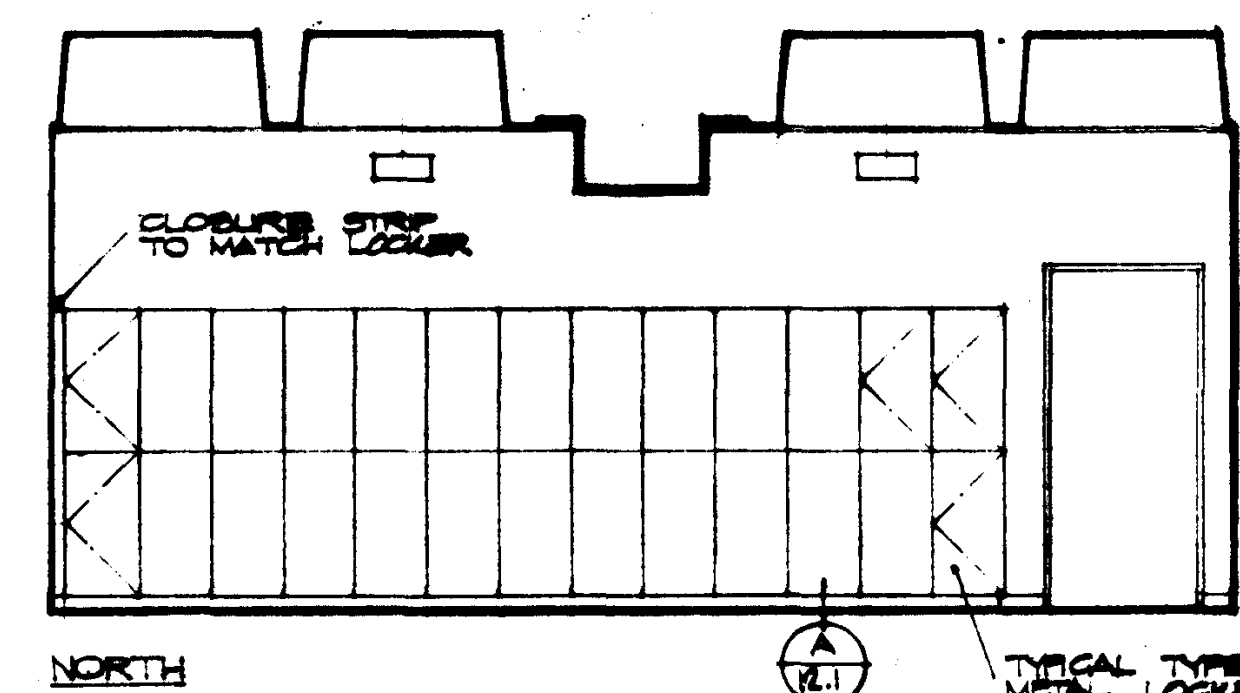

VARSITY ROOM 102

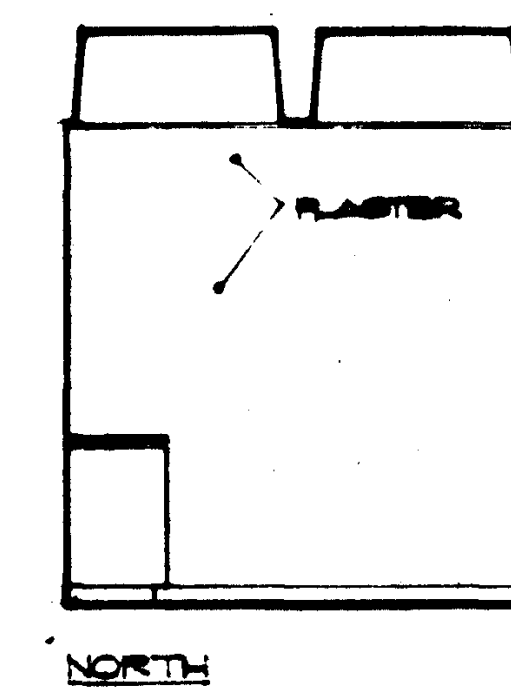
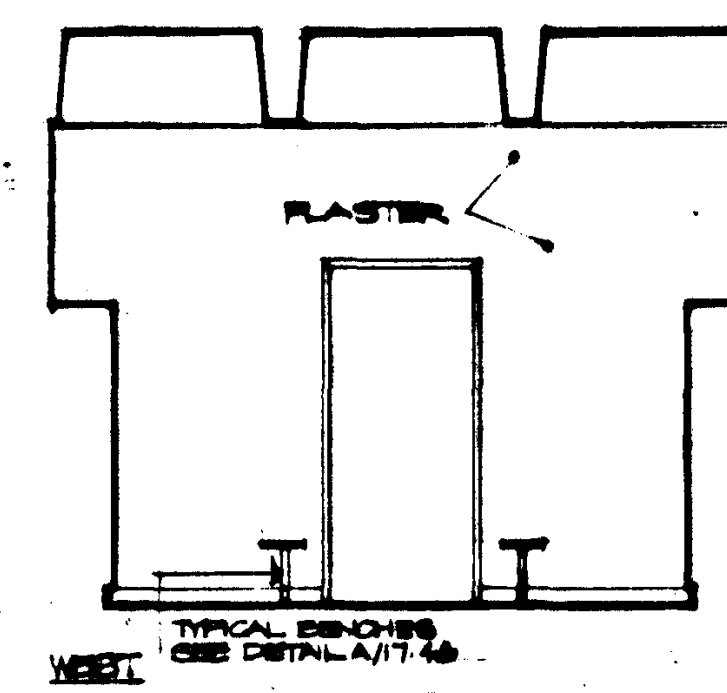
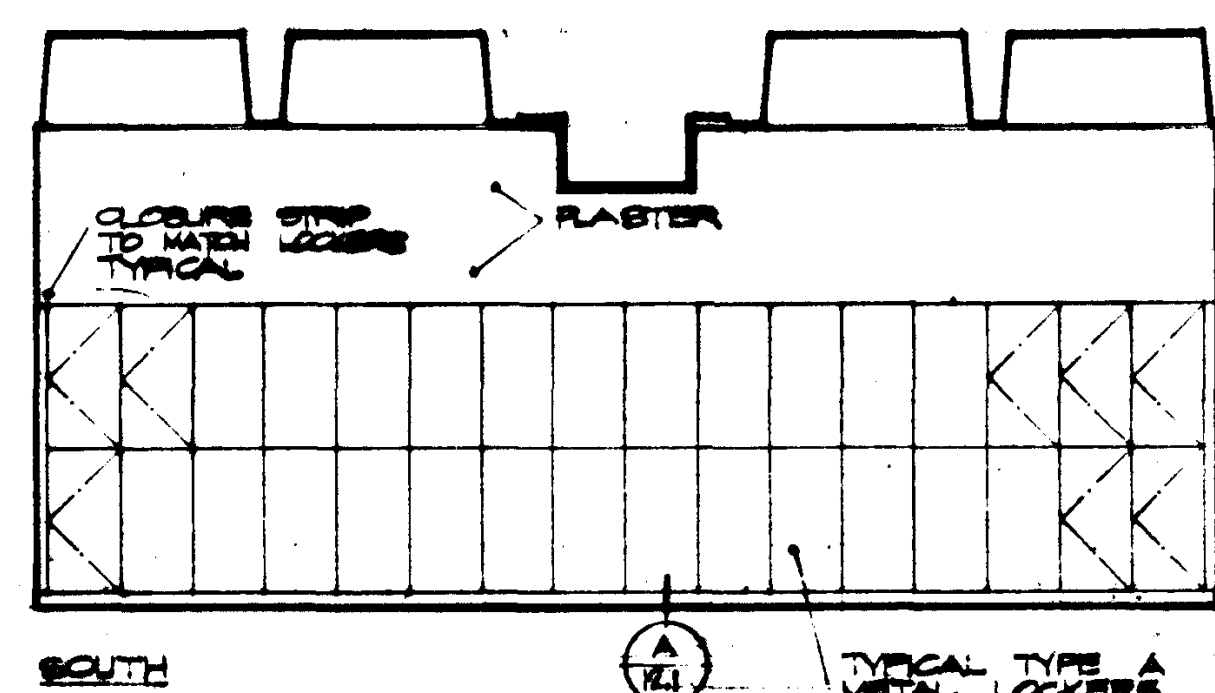
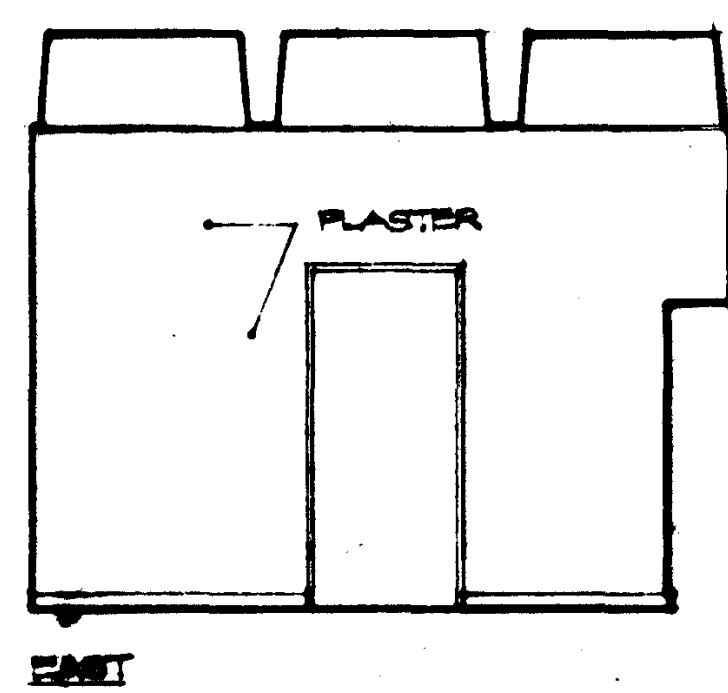

EQUIPMENT 103

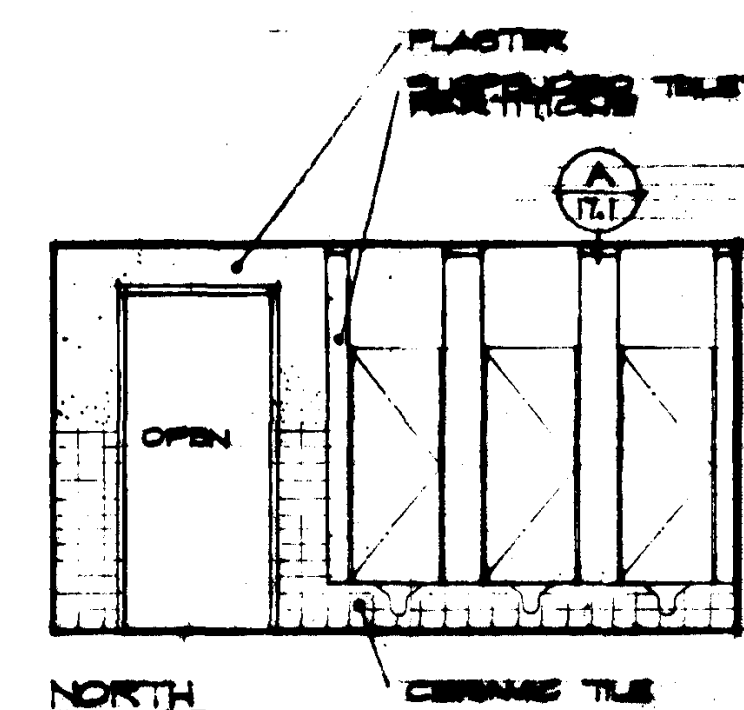
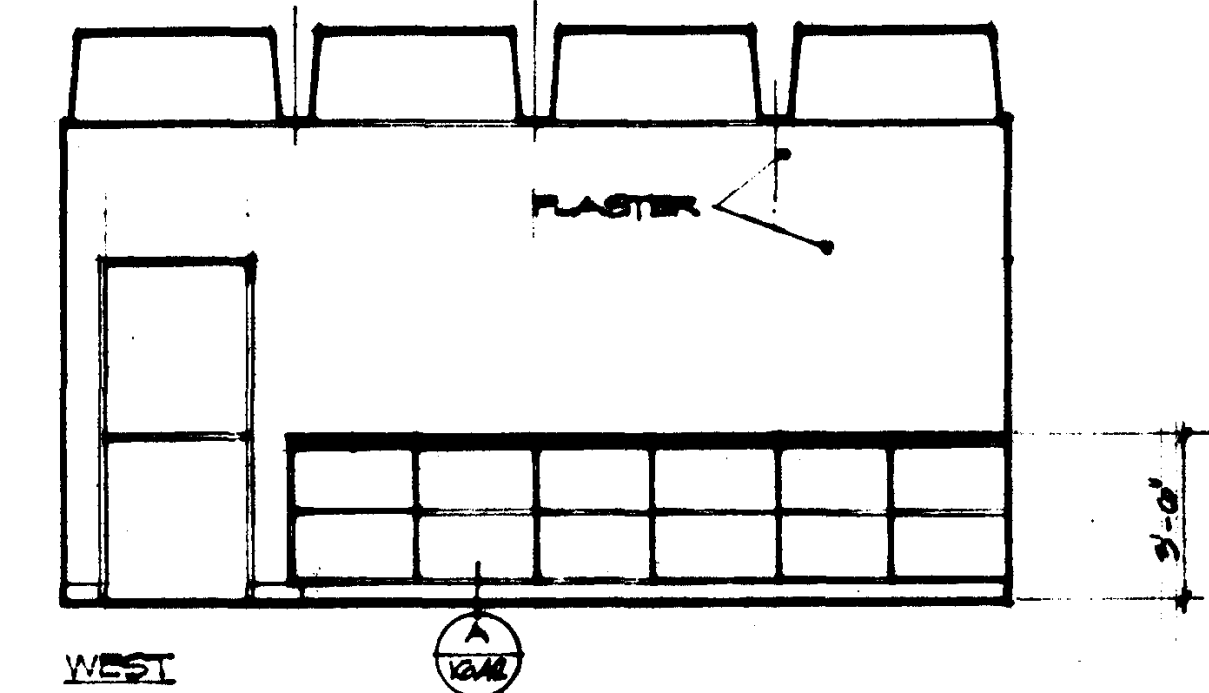

TOILET 107

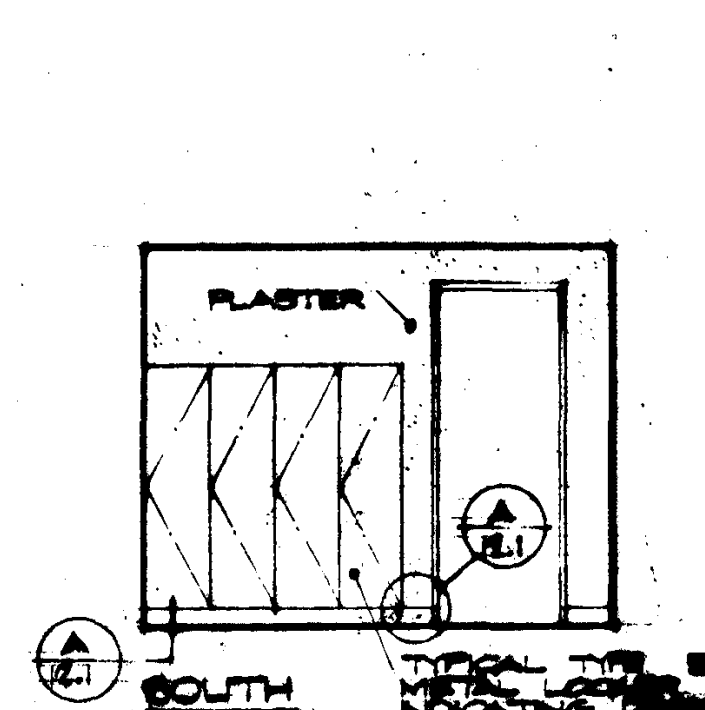
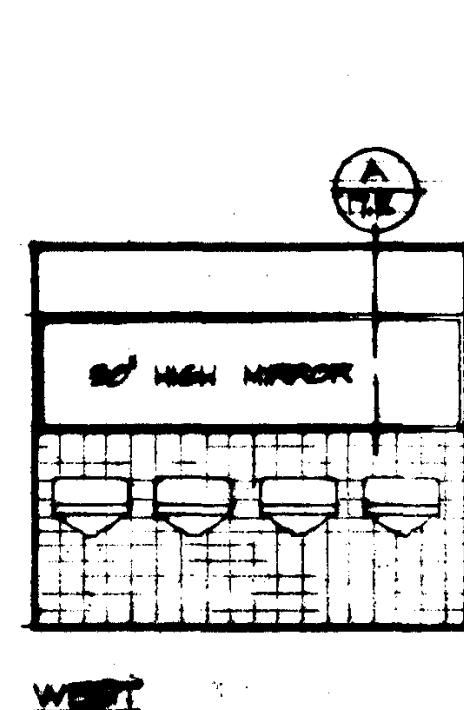
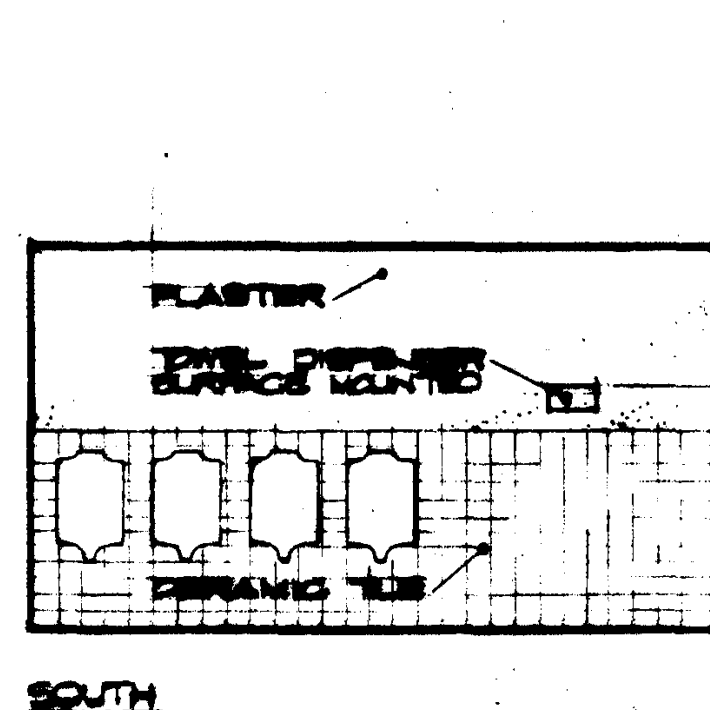
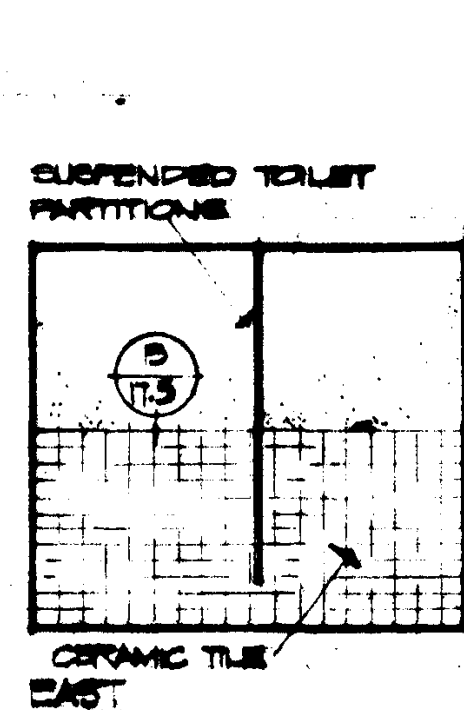

DRESSING 111

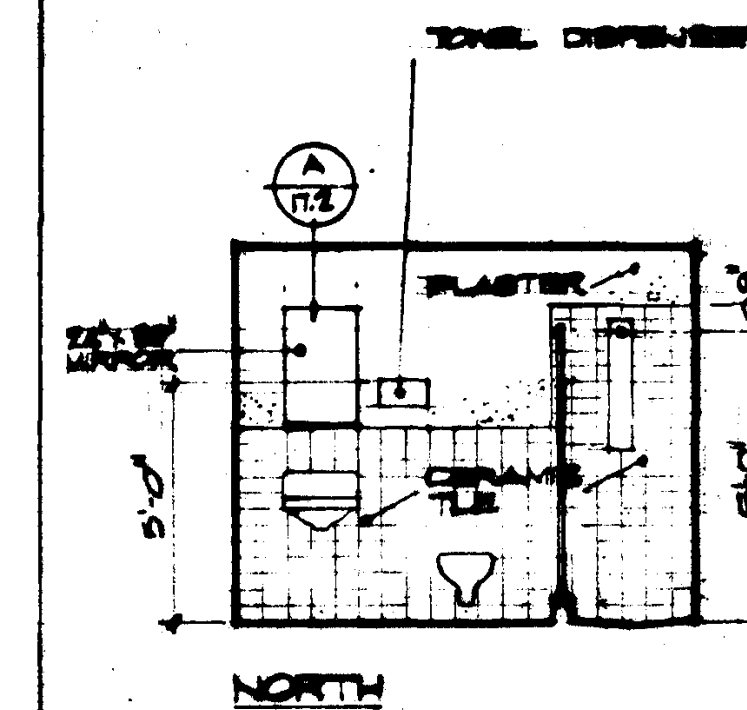

TOILET 112

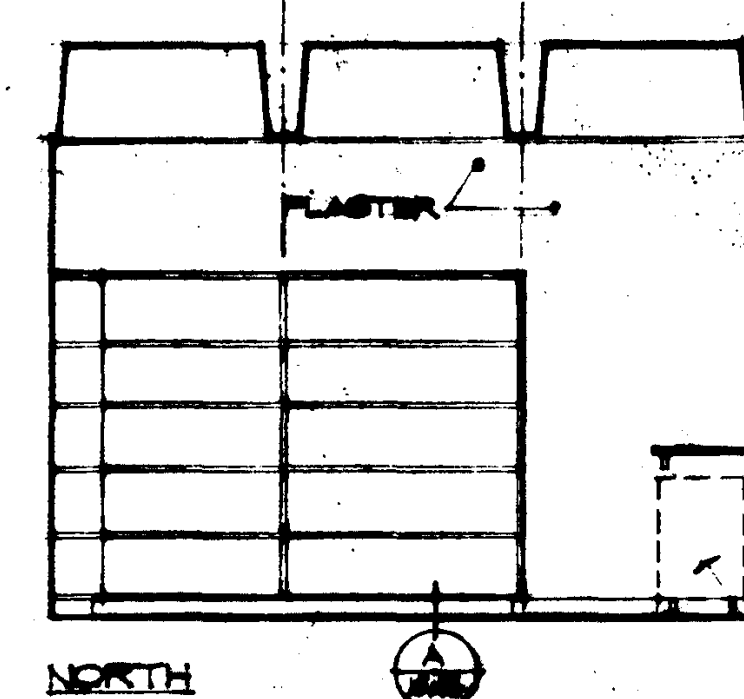
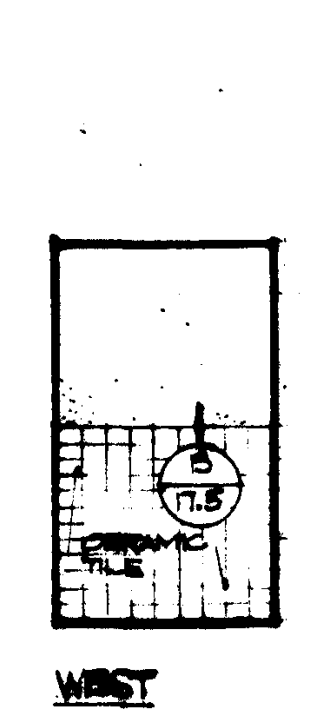
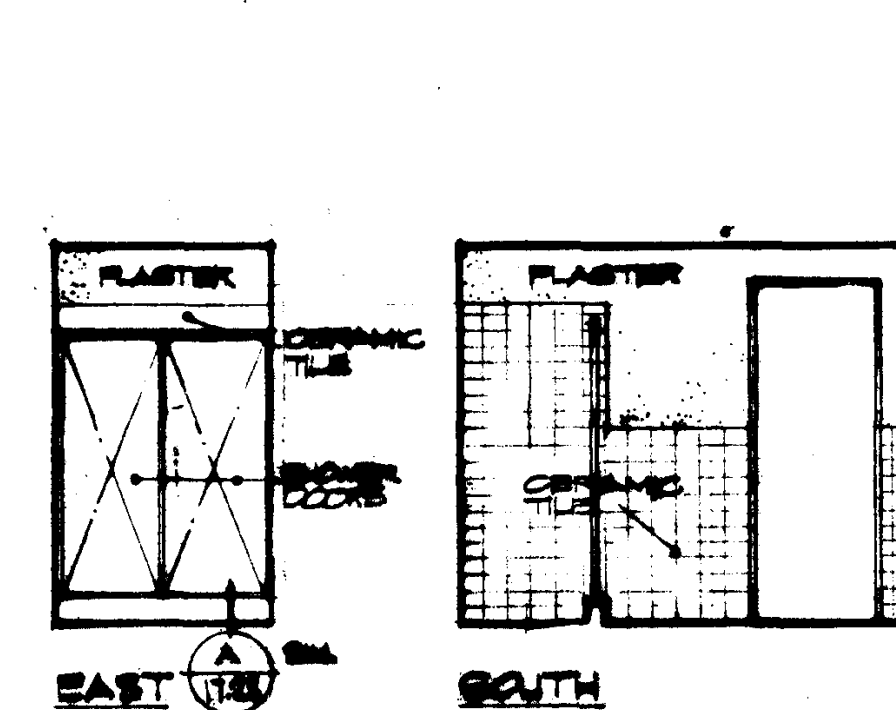

TOWELS 113

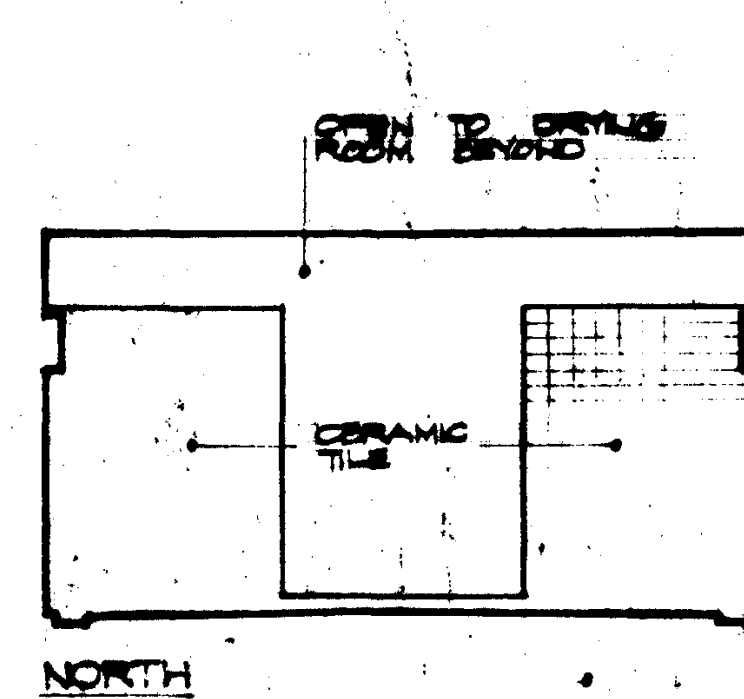
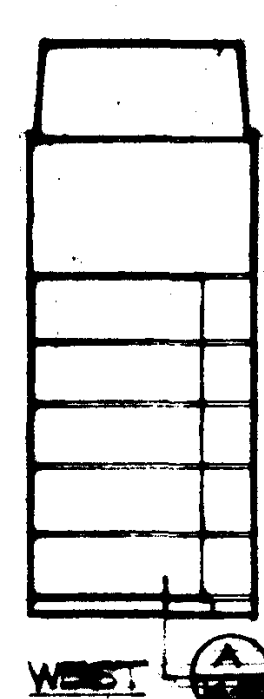
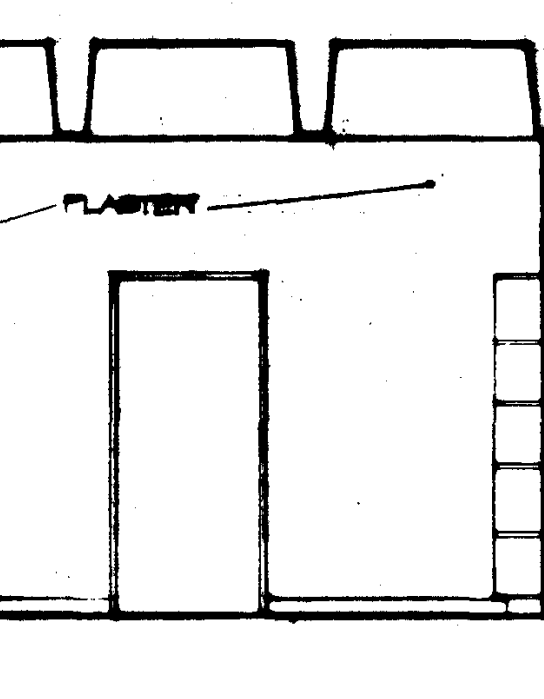
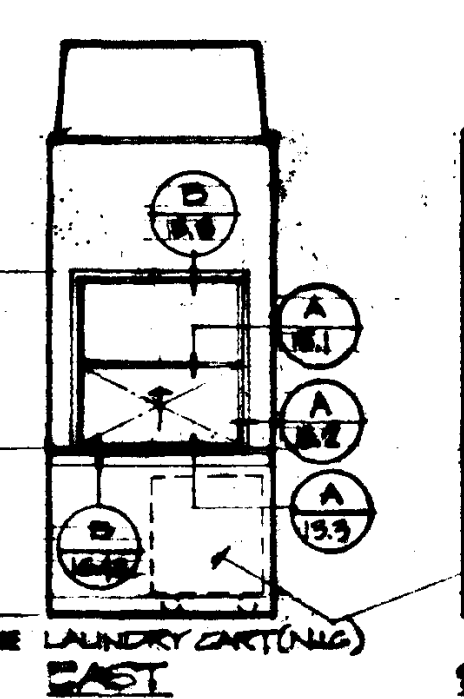

SHOWER 114

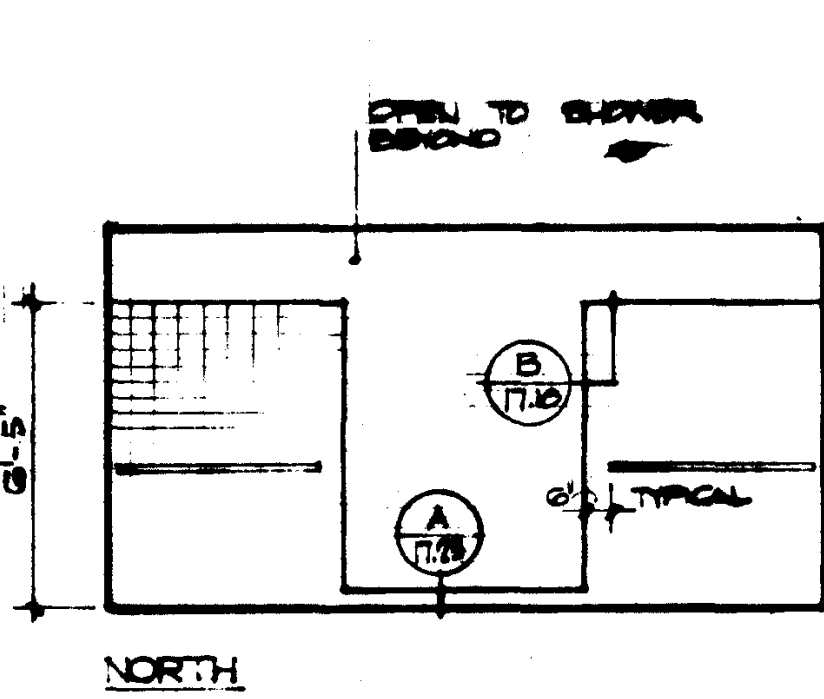
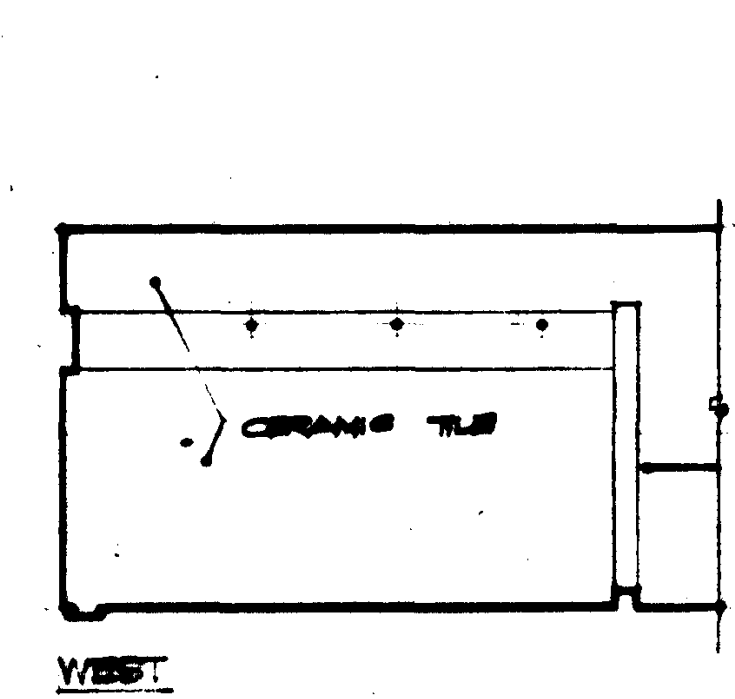
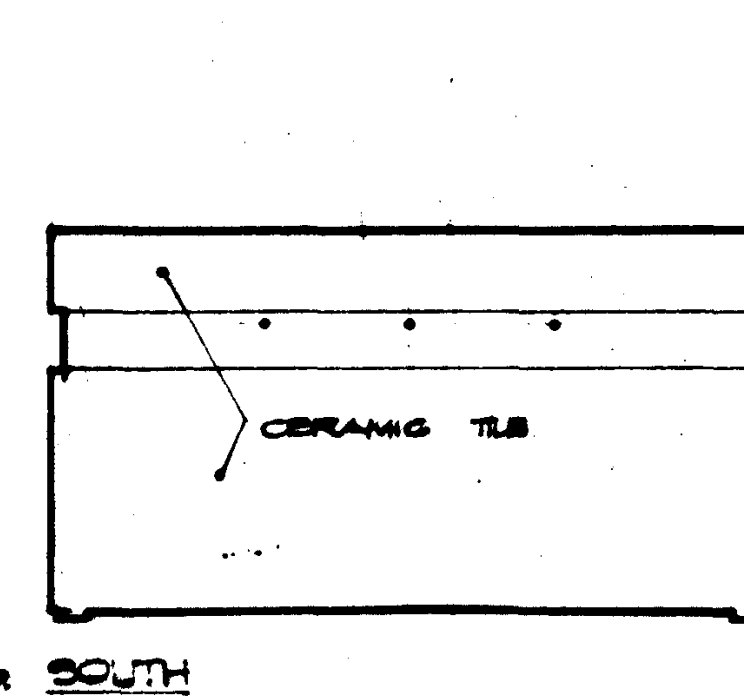
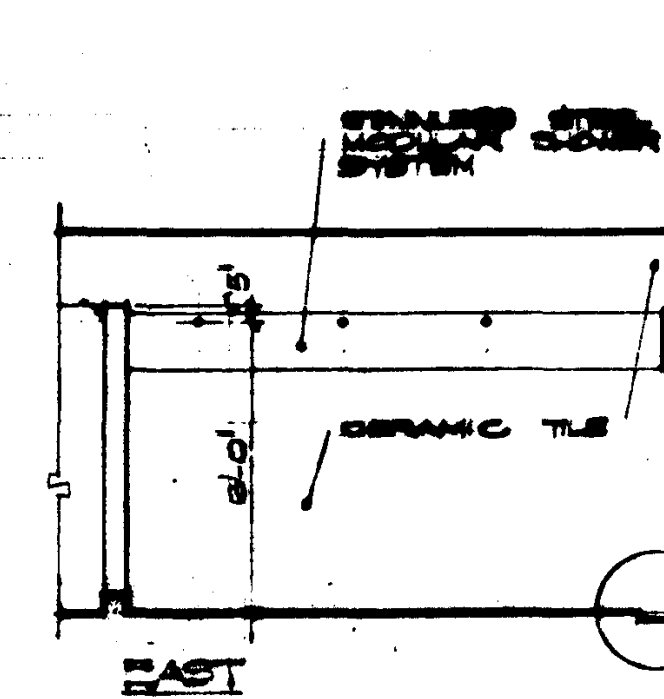

DRYING 115

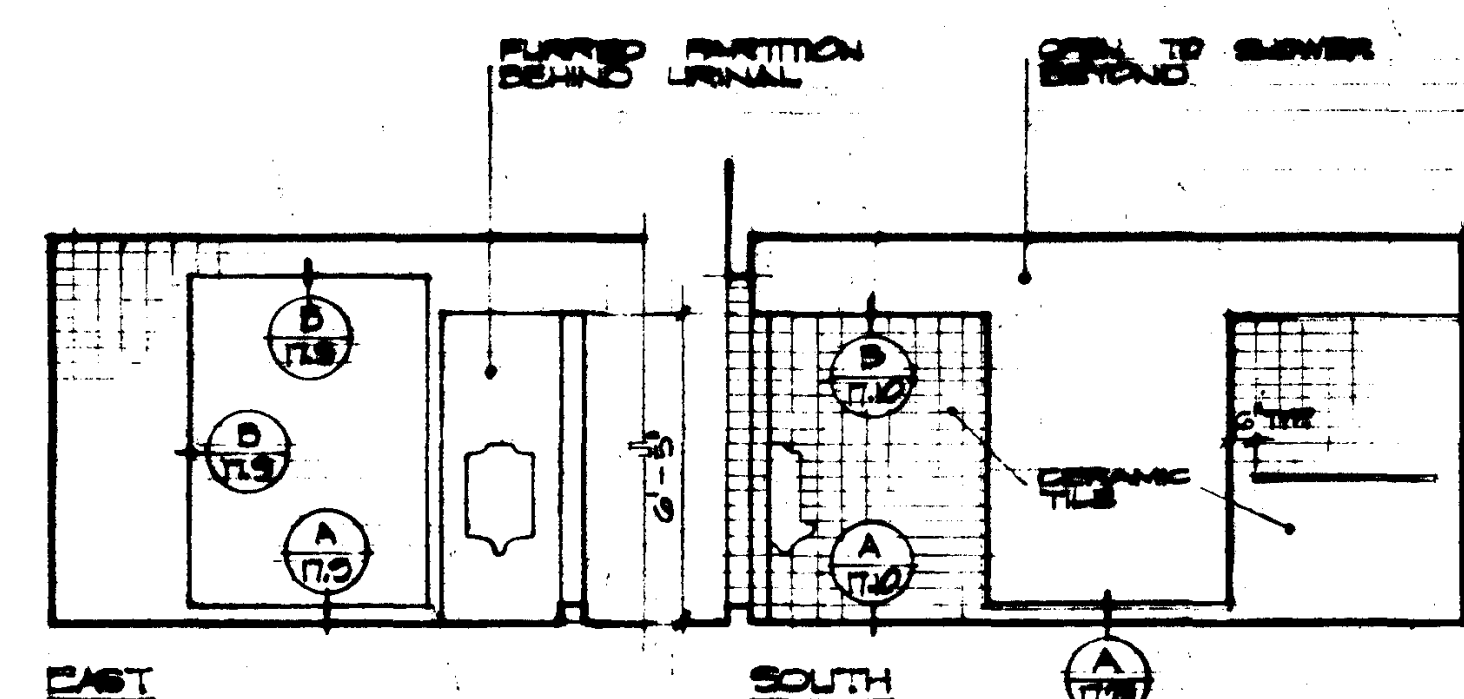

DRYING 116

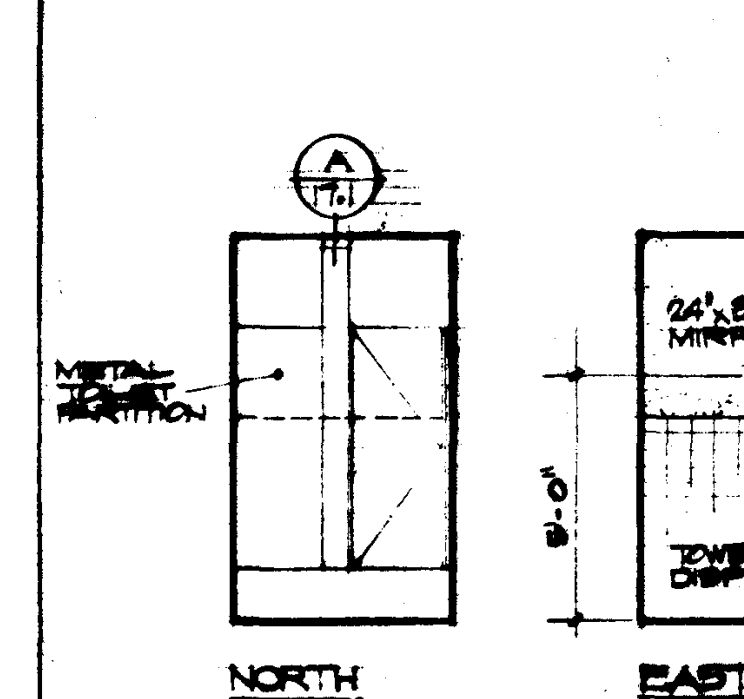
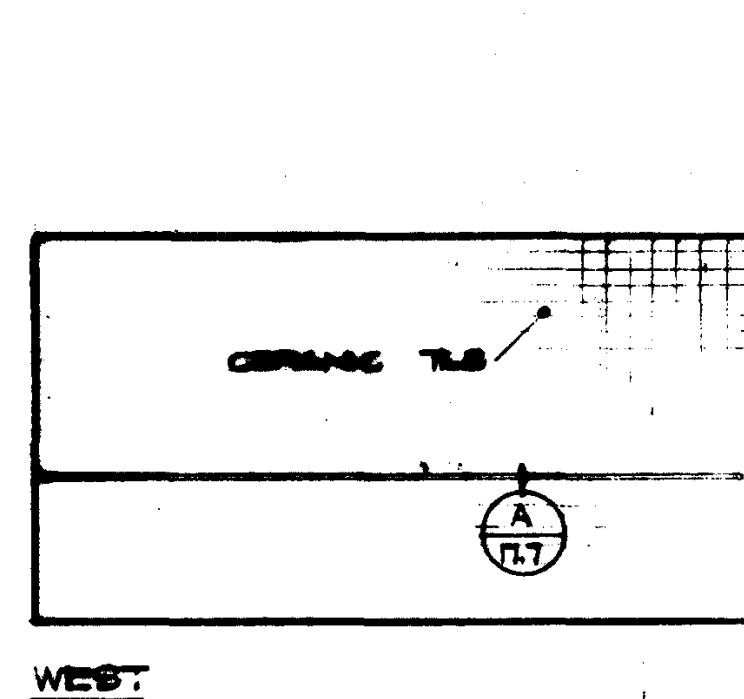

TOILET 118

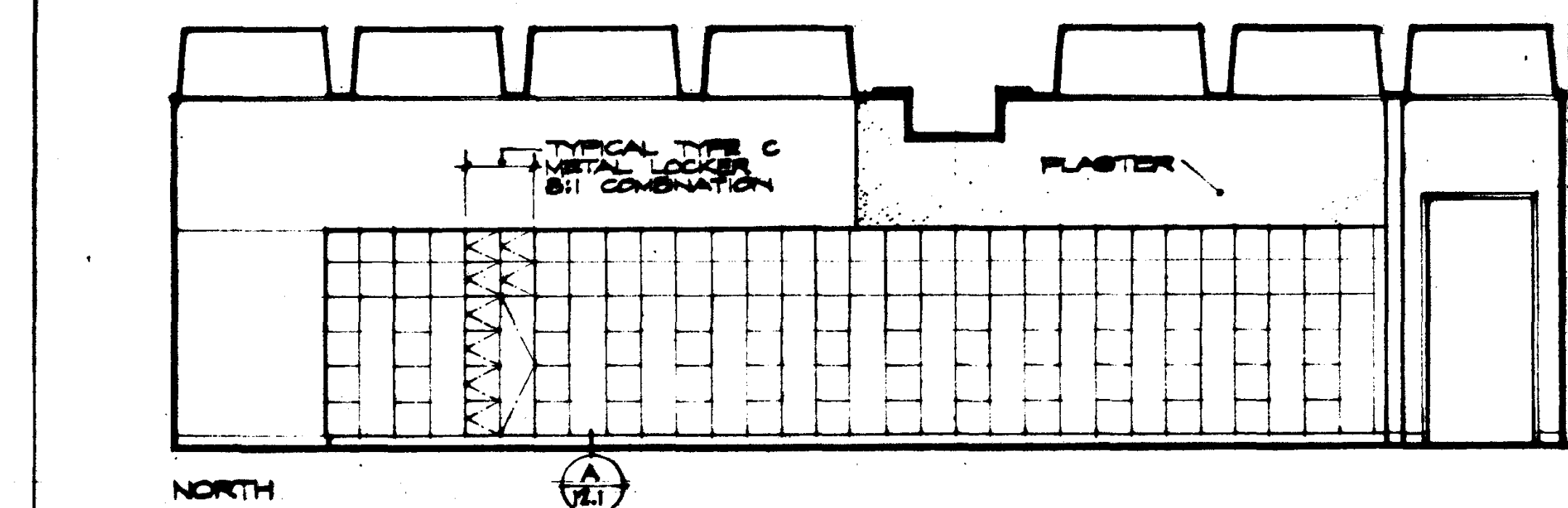
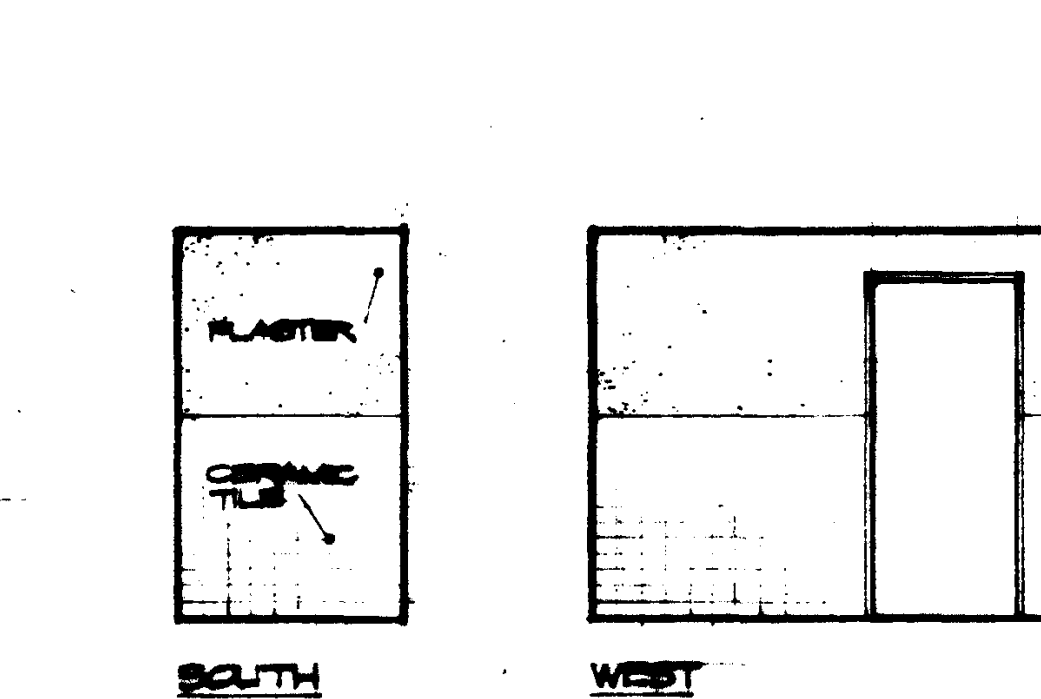

LOCKER ROOM 115

REVISIONS	STRUCTURAL ENGINEERS BRANDOW & JOHNSTON J. A. MARTIN & ASSOCIATES	DESIGNED	ARCHITECT WILLIAM L. PEREIRA	APPROVED	ASSOCIATED ARCHITECTS: WILLIAM L. PEREIRA & ASSOCIATES A. QUINCY JONES-FREDERICK E. EMMONS & ASSOCIATES BLUROCK ELLERBROEK & ASSOCIATES URBANUS SQUARE • MACARTHUR BOULEVARD AT FORD ROAD TELEPHONE 714/675-2640 • CORONA DEL MAR, CALIFORNIA	GOLDEN WEST COLLEGE HUNTINGTON BEACH, CALIFORNIA ORANGE COAST JUNIOR COLLEGE DISTRICT	UNIT 10	JOB NO. 1004
	MECHANICAL ENGINEERS RALPH E. PHILLIPS, INC.	DRAWN BY	ENGINEER	APPROVED			DATE 15 JUN 1965	
	ELECTRICAL ENGINEERS RALPH E. PHILLIPS, INC.	CHECKED BY	COLLEGE	STATE FIRE MARSHAL STATE OF CALIFORNIA DATE JUN 21 1965			SHEET NO.	
	CIVIL ENGINEERS G. SHUURMAN & ASSOCIATES MOFFATT & NICHOL			25874 APPROVED JUN 21 1965			A8.13	
	DATE DRAWN							

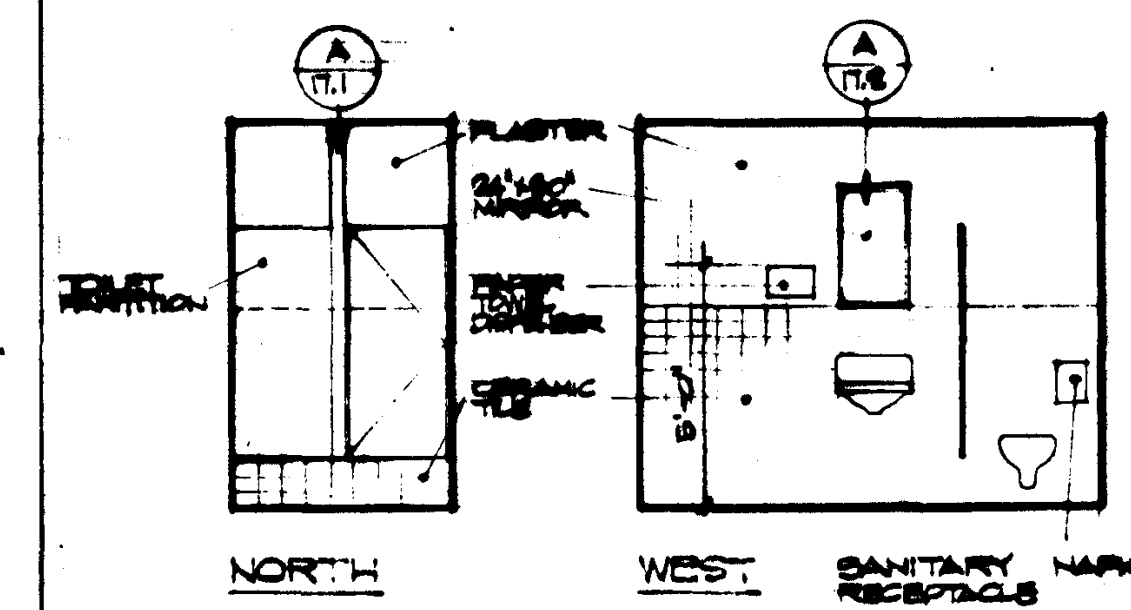

SCALE
1:48

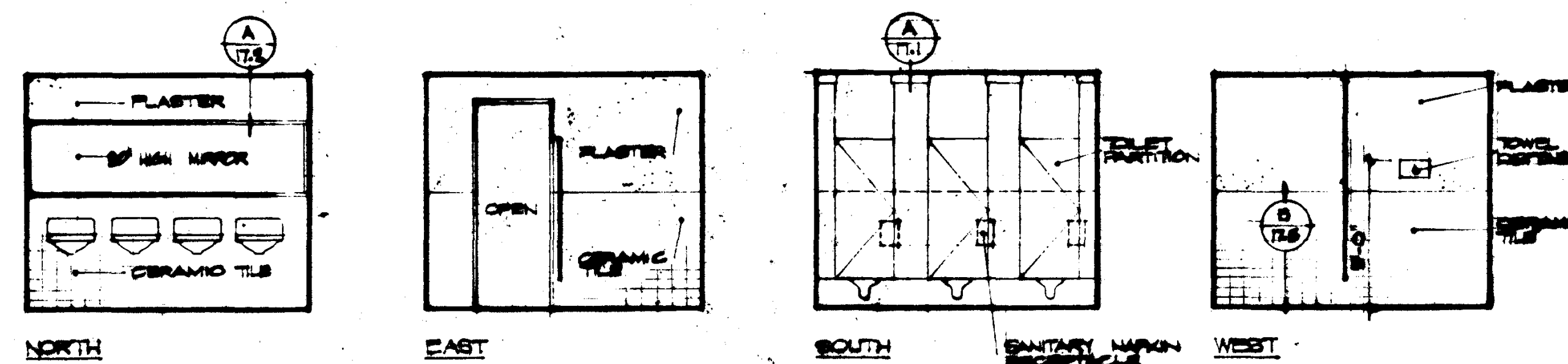

LOCKER RCDNI 112

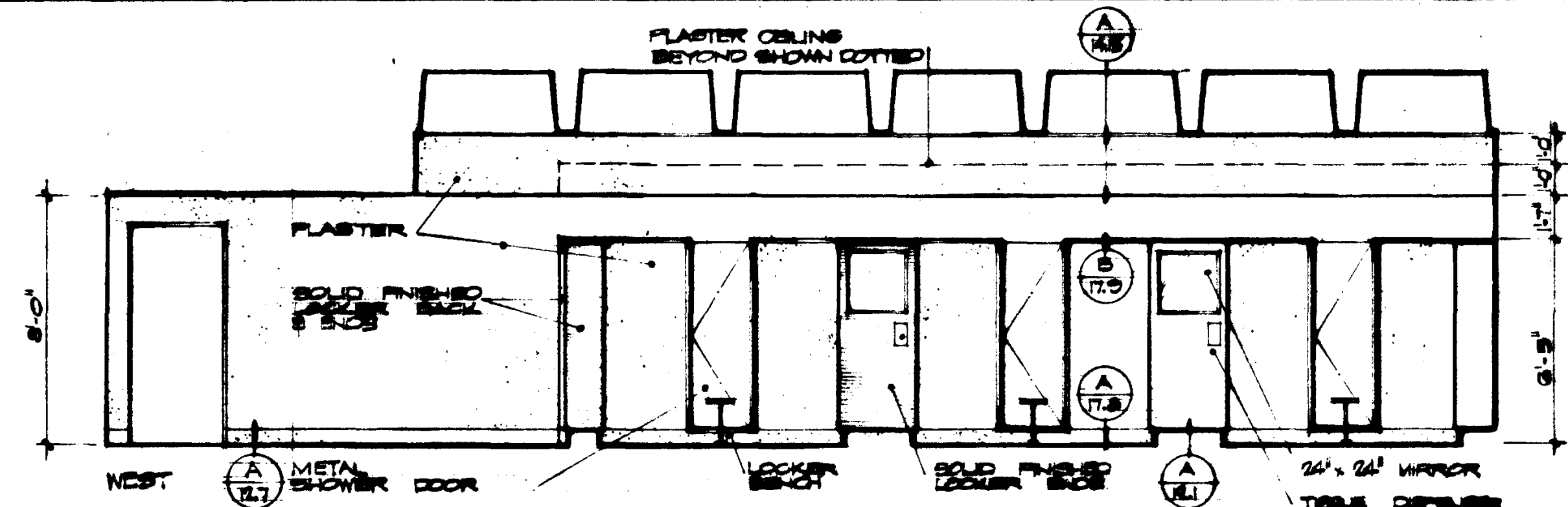

LOCKER ROOM 1 1 2

<div><div></div><div></div><div></div><div></div><div></div><div></div><div></div><div></div><div></div><div></div><div></div><div></div><div></div><div></div><div></div><div></div><div></div><div></div><div></div><div></div><div></div><div></div><div></div><div></div><div></div><div></div><div></div><div></div><div></div><div></div><div></div><div></div><div></div><div></div><div></div><div></div><div></div><div></div><div></div><div></div><div></div><div></div><div></div><div></div><div></div><div></div><div></div><div></div><div></div><div></div><div></div><div></div><div></div><div></div><div></div><div></div><div></div><div></div><div></div><div></div><div></div><div></div><div></div><div></div><div></div><div></div><div></div><div></div><div></div><div></div><div></div><div></div><div></div><div></div><div></div><div></div><div></div><div></div><div></div><div></div><div></div><div></div><div></div><div></div><div></div><div></div><div></div><div></div><div></div><div></div><div></div><div></div><div></div><div></div><div></div><div></div><div></div><div></div><div></div><div></div><div></div><div></div><div></div><div></div><div></div><div></div><div></div><div></div><div></div><div></div><div></div><div></div><div></div><div></div><div></div><div></div><div></div><div></div><div></div><div></div><div></div><div></div><div></div><div></div><div></div><div></div><div></div><div></div><div></div><div></div><div></div><div></div><div></div><div></div><div></div><div></div><div></div><div></div><div></div><div></div><div></div><div></div><div></div><div></div><div></div><div></div><div></div><div></div><div></div><div></div><div></div><div></div><div></div><div></div><div></div><div></div><div></div><div></div><div></div><div></div><div></div><div></div><div></div><div></div><div></div><div></div><div></div><div></div><div></div><div></div><div></div><div></div><div></div><div></div><div></div><div></div><div></div><div></div><div></div><div></div><div></div><div></div><div></div><div></div><div></div><div></div><div></div><div></div><div></div><div></div><div></div><div></div><div></div><div></div><div></div><div></div><div></div><div></div><div></div><div></div><div></div><div></div><div></div><div></div><div></div><div></div><div></div><div></div><div></div><div></div><div></div><div></div><div></div><div></div><div></div><div></div><div></div><div></div><div></div><div></div><div></div><div></div><div></div><div></div><div></div><div></div><div></div><div></div><div></div><div></div><div></div><div></div><div></div><div></div><div></div><div></div><div></div><div></div><div></div><div></div><div></div><div></div><div></div><div></div><div></div><div></div><div></div><div></div><div></div><div></div><div></div><div></div><div></div><div></div><div></div><div></div><div></div><div></div><div></div><div></div><div></div><div></div><div></div><div></div><div></div><div></div><div></div><div></div><div></div><div></div><div></div><div></div><div></div><div></div><div></div><div></div><div></div><div></div><div></div><div></div><div></div><div></div><div></div><div></div><div></div><div></div><div></div><div></div><div></div><div></div><div></div><div></div><div></div><div></div><div></div><div></div><div></div><div></div><div></div><div></div><div></div><div></div><div></div><div></div><div></div><div></div><div></div><div></div><div></div><div></div><div></div><div></div><div></div><div></div><div></div><div></div><div></div><div></div><div></div><div></div><div></div><div></div><div></div><div></div><div></div><div></div><div></div><div></div><div></div><div></div><div></div><div></div><div></div><div></div><div></div><div></div><div></div><div></div><div></div><div></div><div></div><div></div><div></div><div></div><div></div><div></div><div></div><div></div><div></div><div></div><div></div><div></div><div></div><div></div><div></div><div></div><div></div><div></div><div></div><div></div><div></div><div></div><div></div><div></div><div></div><div></div><div></div><div></div><div></div><div></div><div></div><div></div><div></div><div></div><div></div><div></div><div></div><div></div><div></div><div></div><div></div><div></div><div></div><div></div><div></div><div></div><div></div><div></div><div></div><div></div><div></div><div></div><div></div><div></div><div></div><div></div><div></div><div></div><div></div><div></div><div></div><div></div><div></div><div></div><div></div><div></div><div></div><div></div><div></div><div></div><div></div><div></div><div></div><div></div><div></div><div></div><div></div><div></div><div></div><div></div><div></div><div></div><div></div><div></div><div></div><div></div><div></div><div></div><div></div><div></div><div></div><div></div><div></div><div></div><div></div><div></div><div></div><div></div><div></div><div></div><div></div><div></div><div></div><div></div><div></div><div></div><div></div><div></div><div></div><div></div><div></div><div></div><div></div><div></div><div></div><div></div><div></div><div></div><div></div><div></div><div></div><div></div><div></div><div></div><div></div><div></div><div></div><div></div><div></div><div></div><div></div><div></div><div></div><div></div><div></div><div></div><div></div><div></div><div></div><div></div><div></div><div></div><div></div><div></div><div></div><div></div><div></div><div></div><div></div><div></div><div></div><div></div><div></div><div></div><div></div><div></div><div></div><div></div><div></div><div></div><div></div><div></div><div></div><div></div><div></div><div></div><div></div><div></div><div></div><div></div><div></div><div></div><div></div><div></div><div></div><div></div><div></div><div></div><div></div><div></div><div></div><div></div><div></div><div></div><div></div><div></div><div></div><div></div><div></div><div></div><div></div><div></div><div></div><div></div><div></div><div></div><div></div><div></div><div></div><div></div><div></div><div></div><div></div><div></div><div></div><div></div><div></div><div></div><div></div><div></div><div></div><div></div><div></div><div></div><div></div><div></div><div></div><div></div><div></div><div></div><div></div><div></div><div></div><div></div><div></div><div></div><div></div><div></div><div></div><div></div><div></div><div></div><div></div><div></div><div></div><div></div><div></div><div></div><div></div><div></div><div></div><div></div><div></div><div></div><div></div><div></div><div></div><div></div><div></div><div></div><div></div><div></div><div></div><div></div><div></div><div></div><div></div><div></div><div></div><div></div><div></div><div></div><div></div><div></div><div></div><div></div><div></div><div></div><div></div><div></div><div></div><div></div><div></div><div></div><div></div><div></div><div></div><div></div><div></div><div></div><div></div><div></div><div></div><div></div><div></div><div></div><div></div><div></div><div></div><div></div><div></div><div></div><div></div><div></div><div></div><div></div><div></div><div></div><div></div><div></div><div></div><div></div><div></div><div></div><div></div><div></div><div></div><div></div><div></div><div></div><div></div><div></div><div></div><div></div><div></div><div></div><div></div><div></div><div></div><div></div><div></div><div></div><div></div><div></div><div></div><div></div><div></div><div></div><div></div><div></div><div></div><div></div><div></div><div></div><div></div><div></div><div></div><div></div><div></div><div></div><div></div><div></div><div></div><div></div><div></div><div></div><div></div><div></div><div></div><div></div><div></div><div></div><div></div><div></div><div></div><div></div><div></div><div></div><div></div><div></div><div></div><div></div><div></div><div></div><div></div><div></div><div></div><div></div><div></div><div></div><div></div><div></div><div></div><div></div><div></div><div></div><div></div><div></div><div></div><div></div><div></div><div></div><div></div><div></div><div></div><div></div><div></div><div></div><div></div><div></div><div></div><div></div><div></div><div></div><div></div><div></div><div></div><div></div><div></div><div></div><div></div><div></div><div></div><div></div><div></div><div></div><div></div><div></div><div></div><div></div><div></div><div></div><div></div><div></div><div></div><div></div><div></div><div></div><div></div><div></div><div></div><div></div><div></div><div></div><div></div><div></div><div></div><div></div><div></div><div></div><div></div><div></div><div></div><div></div><div></div><div></div><div></div><div></div><div></div><div></div><div></div><div></div><div></div><div></div><div></div><div></div><div></div><div></div><div></div><div></div><div></div><div></div><div></div><div></div><div></div><div></div><div></div><div></div><div></div><div></div><div></div><div></div><div></div><div></div><div></div><div></div><div></div><div></div><div></div><div></div><div></div><div></div><div></div><div></div><div></div><div></div><div></div><div></div><div></div><div></div><div></div><div></div><div></div><div></div><div></div><div></div><div></div><div></div><div></div><div></div><div></div><div></div><div></div><div></div><div></div><div></div><div></div><div></div><div></div><div></div><div></div><div></div><div></div><div></div><div></div><div></div><div></div><div></div><div></div><div></div><div></div><div></div><div></div><div></div><div></div><div></div><div></div><div></div><div></div><div></div><div></div><div></div><div></div><div></div><div></div><div></div><div></div><div></div><div></div><div></div><div></div><div></div><div></div><div></div><div></div><div></div><div></div><div></div><div></div><div></div><div></div><div></div><div></div><div></div><div></div><div></div><div></div><div></div><div></div><div></div><div></div><div></div><div></div><div></div><div></div><div></div><div></div><div></div><div></div><div></div><div></div><div></div><div></div><div></div><div></div><div></div><div></div><div></div><div></div><div></div><div></div><div></div><div></div><div></div><div></div><div></div><div></div><div></div><div></div><div></div><div></div><div></div><div></div><div></div><div></div><div></div><div></div><div></div><div></div><div></div><div></div><div></div><div></div><div></div><div></div><div></div><div></div><div></div><div></div><div></div><div></div><div></div><div></div><div></div><div></div><div></div><div></div><div></div><div></div><div></div><div></div><div></div><div></div><div></div><div></div><div></div><div></div><div></div><div></div><div></div><div></div><div></div><div></div><div></div><div></div><div></div><div></div><div></div><div></div><div></div><div></div><div></div><div></div><div></div><div></div><div></div><div></div><div></div><div></div><div></div><div></div><div></div><div></div><div></div><div></div><div></div><div></div><div></div><div></div><div></div><div></div><div></div><div></div><div></div><div></div><div></div><div></div><div></div><div></div><div></div><div></div><div></div><div></div><div></div><div></div><div></div><div></div><div></div><div></div><div></div><div></div><div></div><div></div><div></div><div></div><div></div><div></div><div></div><div></div><div></div><div></div><div></div><div></div><div></div><div></div><div></div><div></div><div></div><div></div><div></div><div></div><div></div><div></div><div></div><div></div><div></div><div></div><div></div><div></div><div></div><div></div><div></div><div></div><div></div><div></div><div></div><div></div><div></div><div></div><div></div><div></div><div></div><div></div><div></div><div></div><div></div><div></div><div></div><div></div><div></div><div></div><div></div><div></div><div></div><div></div><div></div><div></div><div></div><div></div><div></div><div></div><div></div><div></div><div></div><div></div><div></div><div></div><div></div><div></div><div></div><div></div><div></div><div></div><div></div><div></div><div></div><div></div><div></div><div></div><div></div><div></div><div></div><div></div><div></div><div></div><div></div><div></div><div></div><div></div><div></div><div></div><div></div><div></div><div></div><div></div><div></div><div></div><div></div><div></div><div></div><div></div><div></div><div></div><div></div><div></div></div>
--

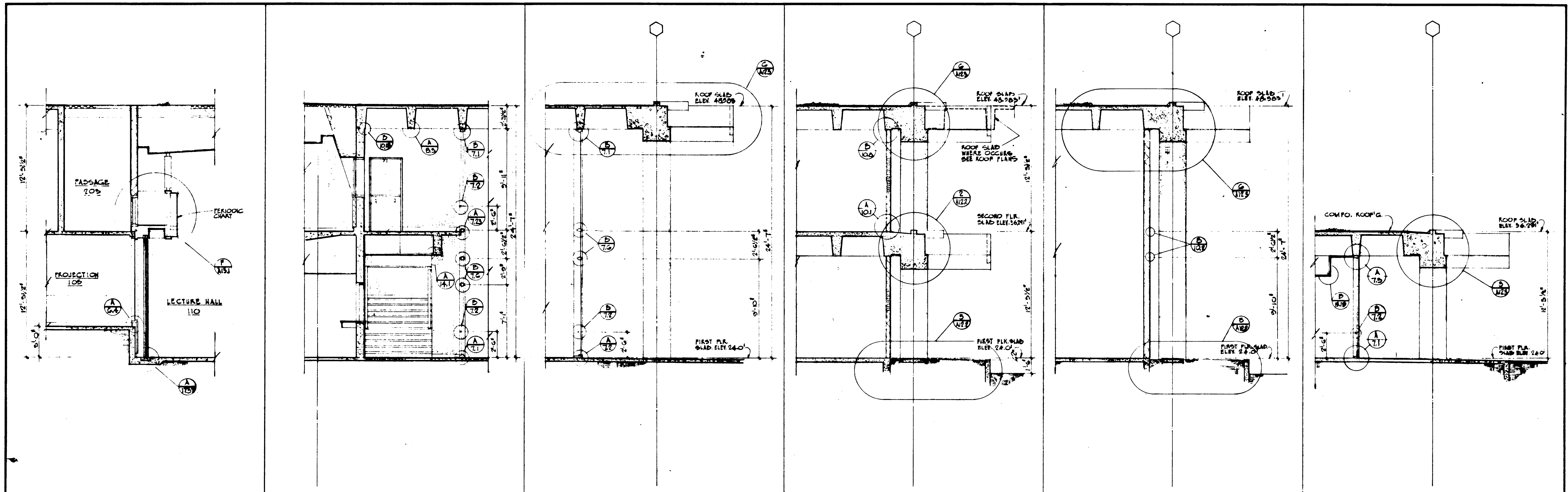

SECTION	SCALE 1/4"	12	SECTION	SCALE 1/4"	10	SECTION	SCALE 1/4"	8	SECTION	SCALE 1/4"	6	SECTION	SCALE 1/4"	4	SECTION	SCALE 1/4"	2
---------	------------	----	---------	------------	----	---------	------------	---	---------	------------	---	---------	------------	---	---------	------------	---

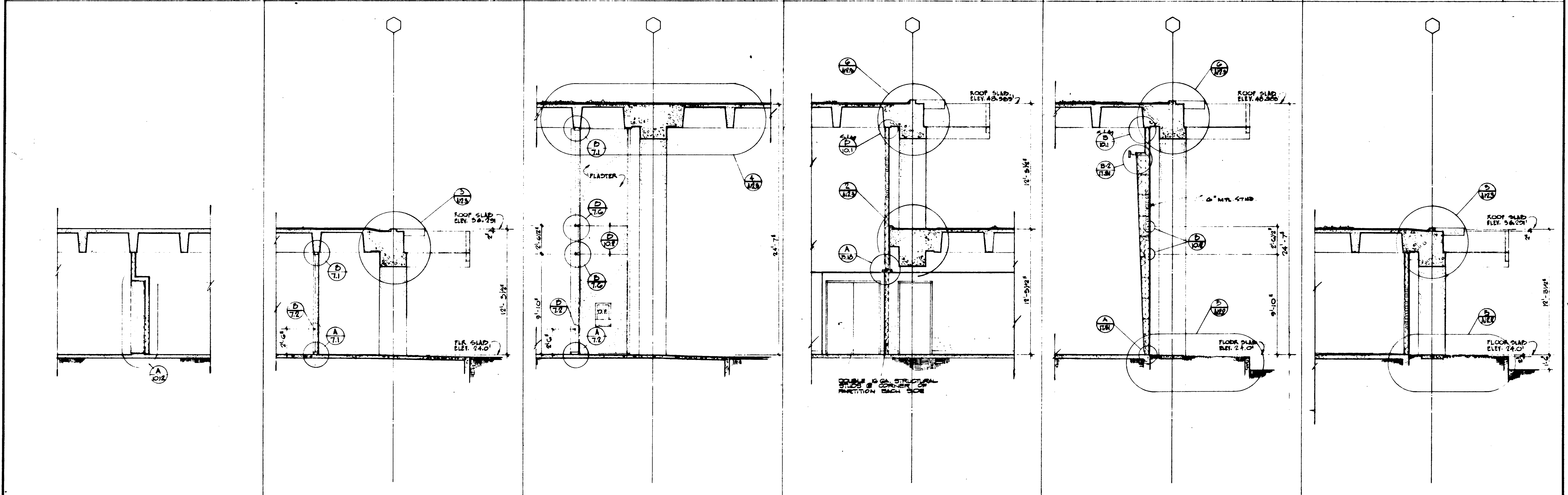

SECTION	SCALE 1/4"	11	SECTION	SCALE 1/4"	9	SECTION	SCALE 1/4"	7	SECTION	SCALE 1/4"	5	SECTION	SCALE 1/4"	3	SECTION	SCALE 1/4"	1
---------	------------	----	---------	------------	---	---------	------------	---	---------	------------	---	---------	------------	---	---------	------------	---

REVISIONS 1 2 3 4 5 6 7 8 9 10 11 12 13 14 15 16 17 18 19 20 21 22 23 24 25 26 27 28 29 30 31 32 33 34 35 36 37 38 39 40 41 42 43 44 45 46 47 48 49 50 51 52 53 54 55 56 57 58 59 60 61 62 63 64 65 66 67 68 69 70 71 72 73 74 75 76 77 78 79 80 81 82 83 84 85 86 87 88 89 90 91 92 93 94 95 96 97 98 99 100	STRUCTURAL ENGINEERS BRANDOW & JOHNSON J. A. MARTIN & ASSOCIATES MECHANICAL ENGINEERS RALPH E. PHILLIPS, INC. ELECTRICAL ENGINEERS RALPH E. PHILLIPS, INC. CIVIL ENGINEERS G. SHURMAN & ASSOCIATES MOFFATT & NICKOL	DESIGNED DRAWN BY CHECKED BY	ARCHITECT WILLIAM L. FERREIRA ENGINEER COLLEGE	APPROVED STATE ENGINE MARSHAL STATE OF CALIFORNIA DATE: JUN 24 1966 25874	ASSOCIATED ARCHITECTS: WILLIAM L. FERREIRA & ASSOCIATES QUINCY JONES-FREDERICK E. EMMONS & ASSOCIATES BLUROCK ELLERBROEK & ASSOCIATES URBANUS SQUARE • MACARTHUR BOULEVARD AT FORD ROAD TELEPHONE 714/675-2660 • CORONA DEL MAR, CALIFORNIA	GOLDEN WEST COLLEGE HUNTINGTON BEACH, CALIFORNIA ORANGE COAST JUNIOR COLLEGE DISTRICT	WALL SECTIONS	JOB NO. DATE 15 JUN 1966 SHEET NO. A 341
---	--	------------------------------------	---	---	--	--	------------------	--

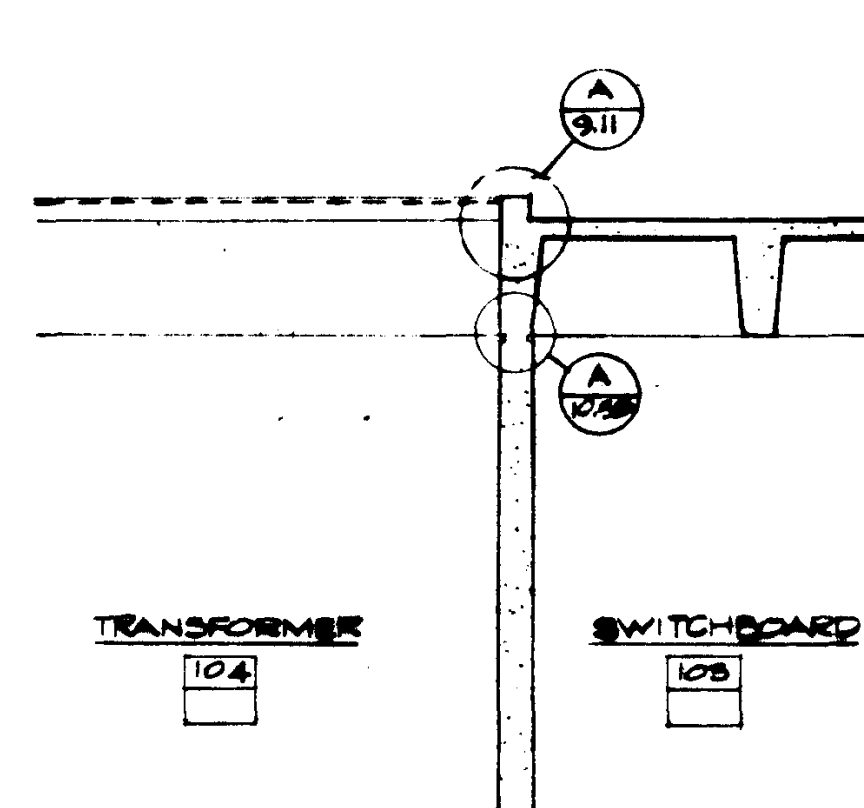

SECTION

SCALE 1/4" = 1'

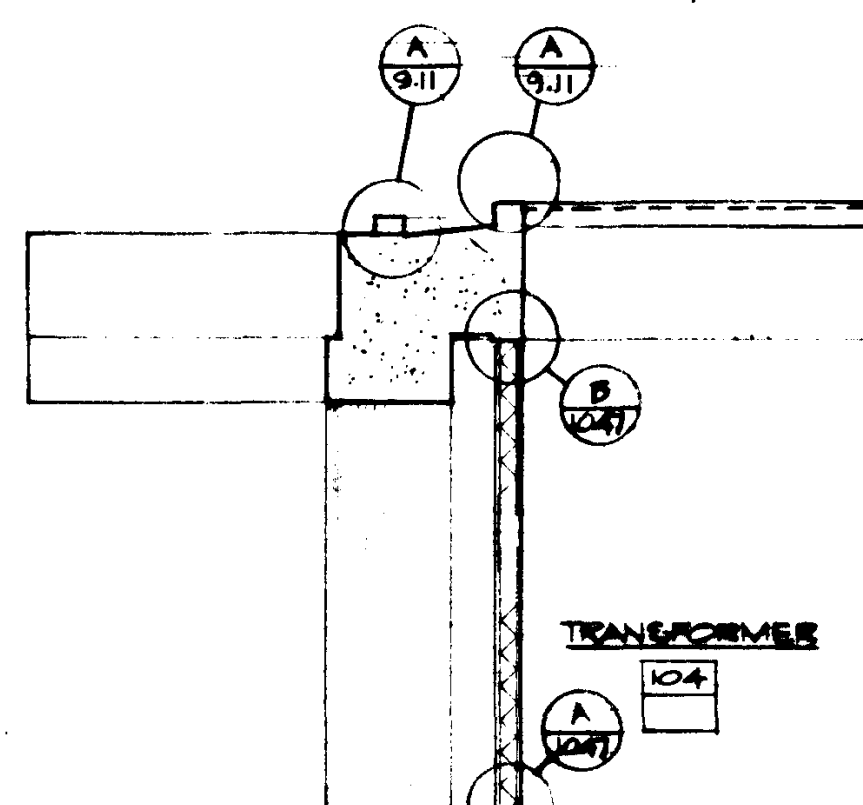

SECTION

SCALE 1/4" = 1'

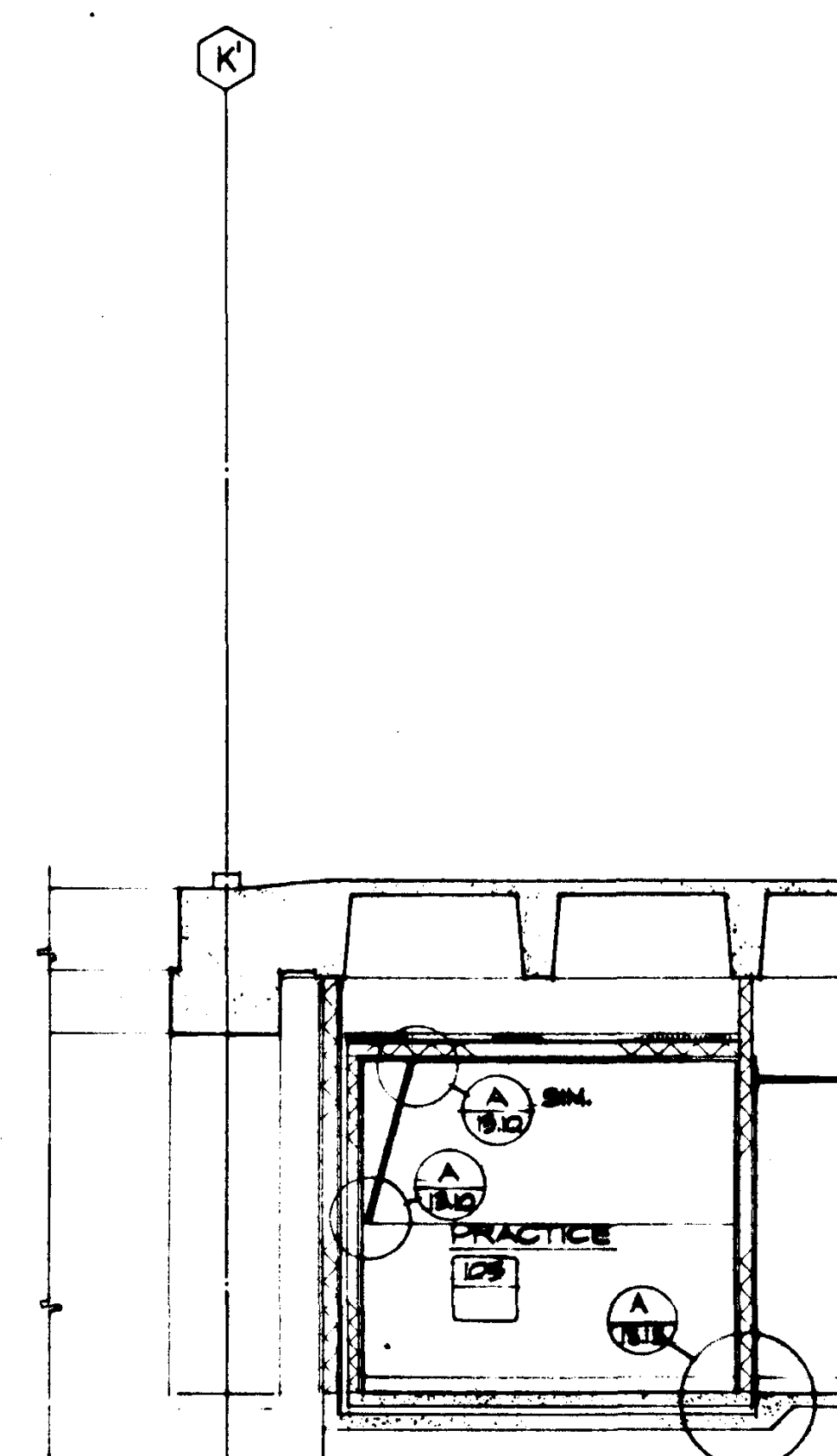

SECTION

SCALE 1/4" = 1'

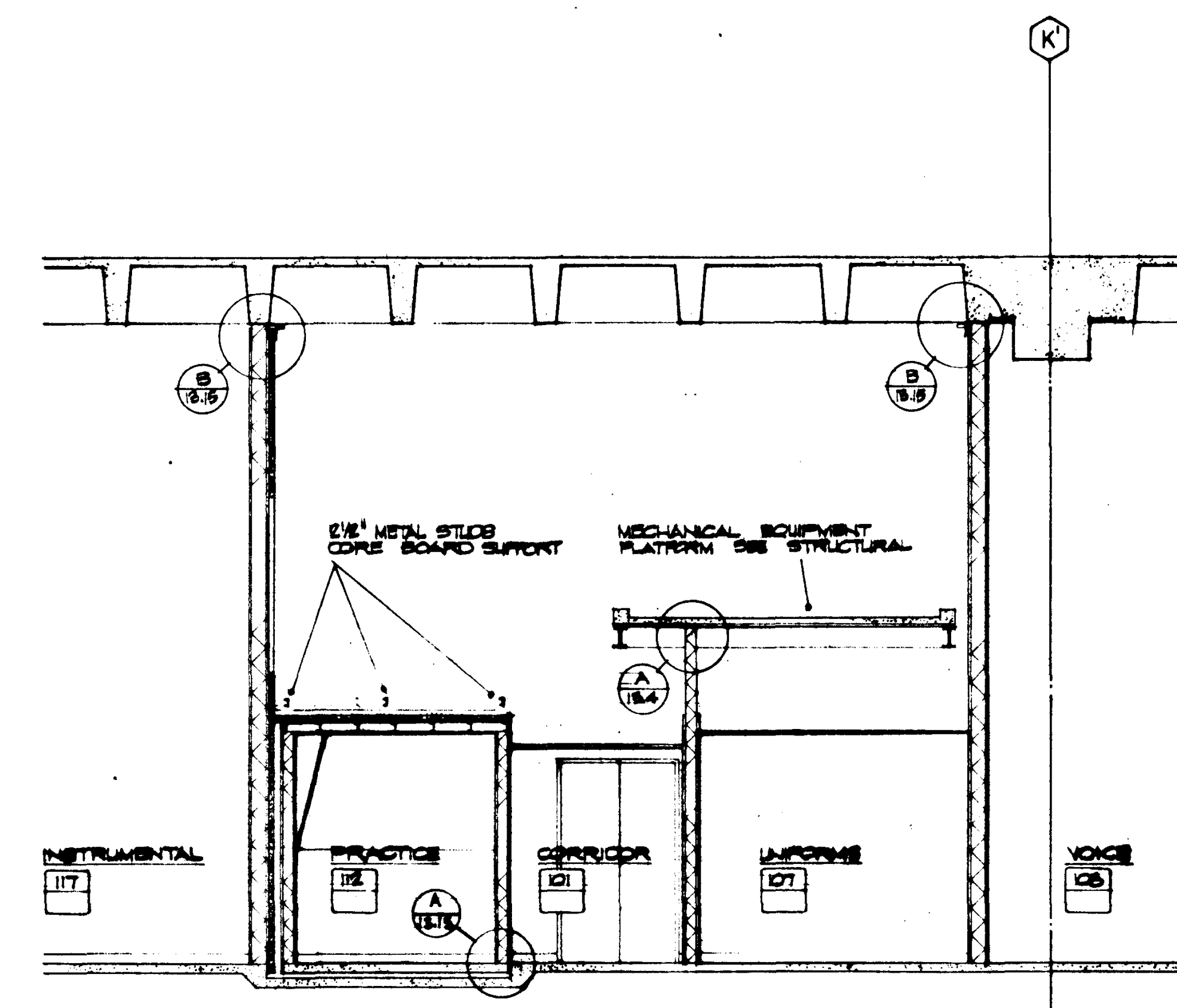

SECTION

SCALE 1/4" = 1'

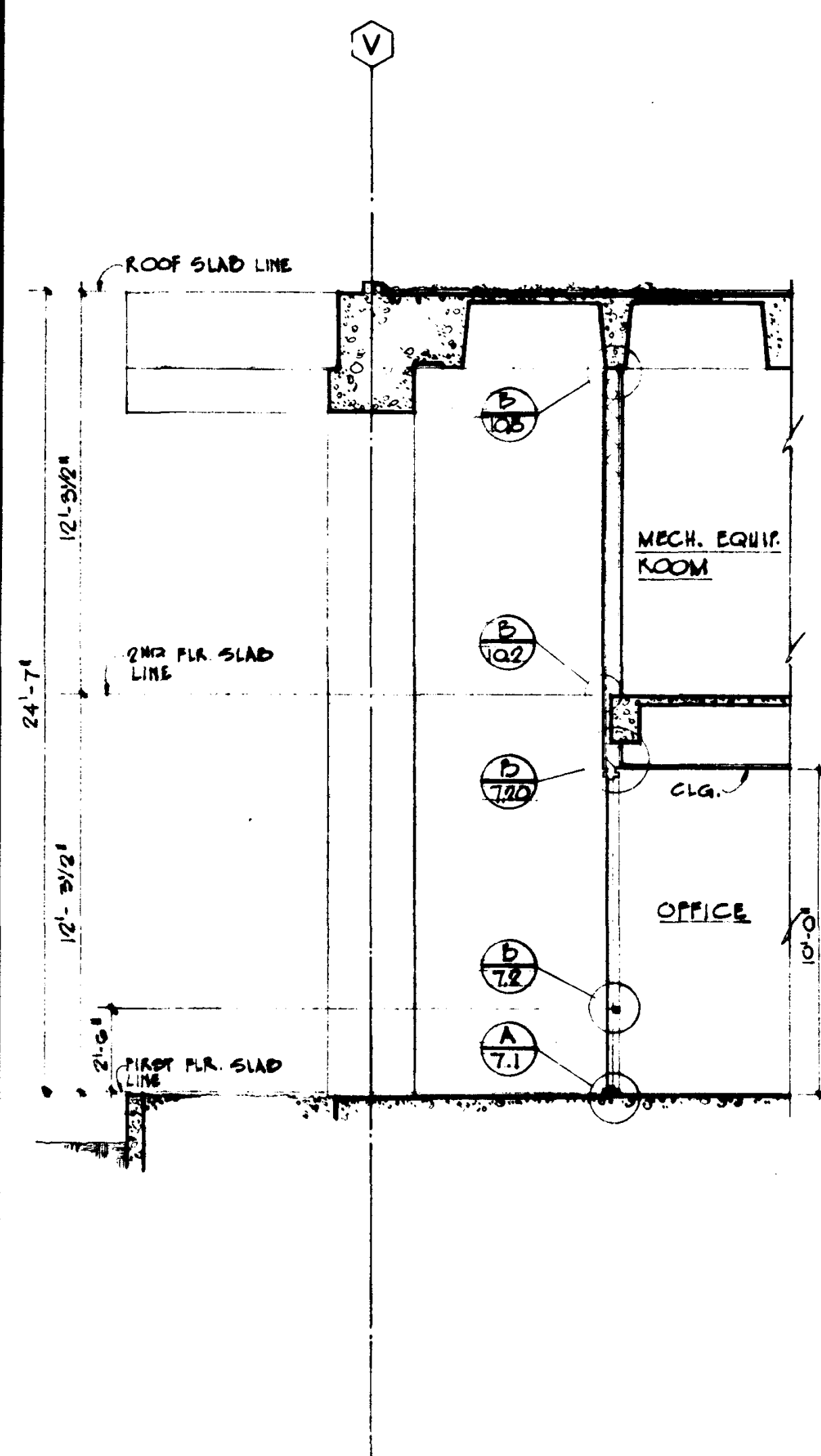

SECTION

SCALE 1/4" = 1'

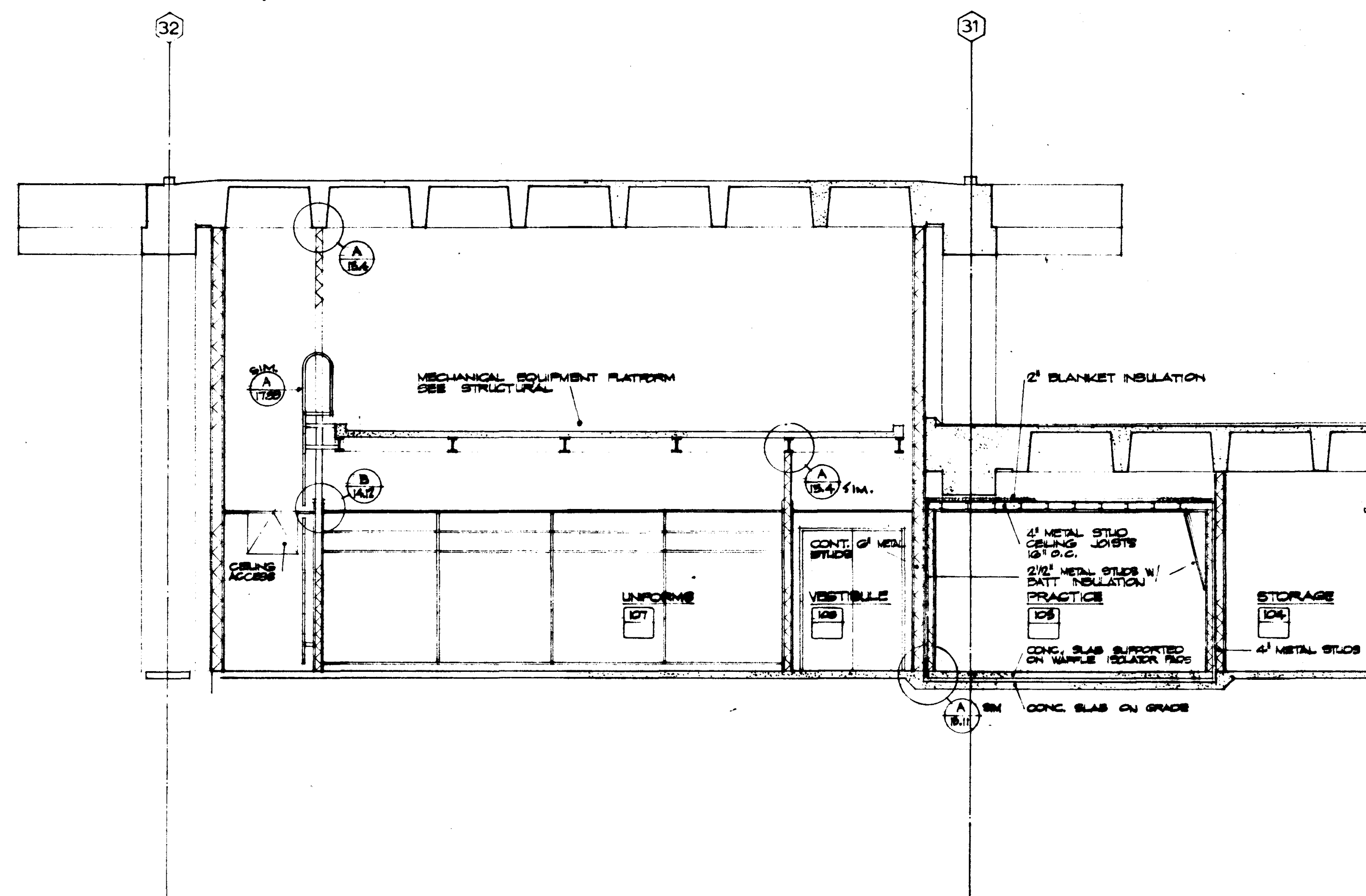

SECTION

SCALE 1/4" = 1'

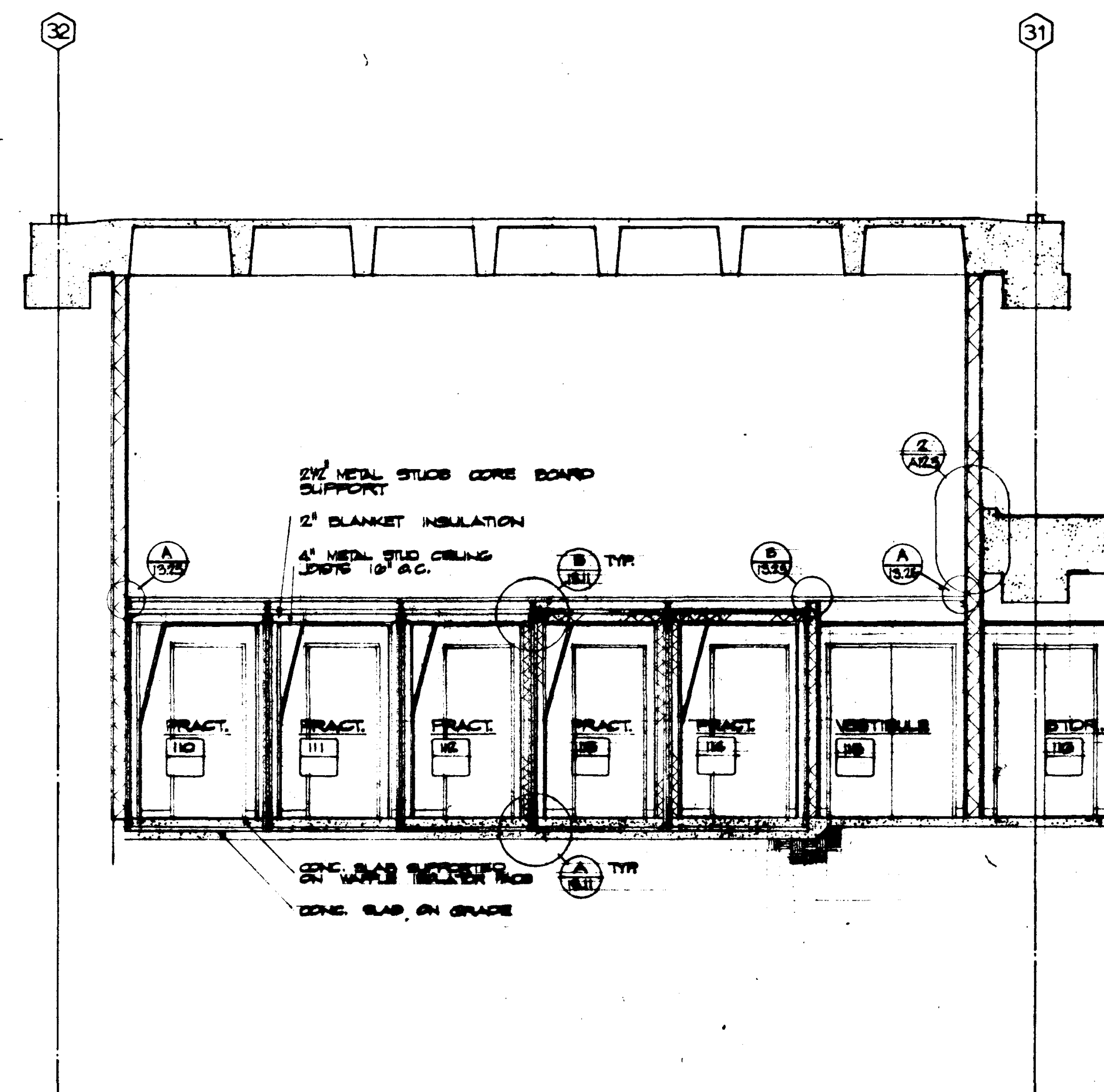

SECTION

SCALE 1/4" = 1'

DATE	REVISIONS

STRUCTURAL ENGINEERS BRANDOW & JOHNSTON J. A. MARTIN & ASSOCIATES	DESIGNED JUL - M.J.	ARCHITECT WILLIAM L. FERREIRA & ASSOCIATES	APPROVED STATE OF CALIFORNIA DATE JUN 1965
MECHANICAL ENGINEERS RALPH E. PHILLIPS, INC.	DRAWN BY M.M.	ENGINEER	
ELECTRICAL ENGINEERS RALPH E. PHILLIPS, INC.	CHECKED BY	COLLEGE	
CIVIL ENGINEERS G. SHURMAN & ASSOCIATES MOFFATT & NICHOL			

DESIGNED JUL - M.J.	ARCHITECT WILLIAM L. FERREIRA & ASSOCIATES	APPROVED STATE OF CALIFORNIA DATE JUN 1965
DRAWN BY M.M.	ENGINEER	
CHECKED BY	COLLEGE	

APPROVED STATE OF CALIFORNIA DATE JUN 1965	25874

ASSOCIATED ARCHITECTS: WILLIAM L. FERREIRA & ASSOCIATES A. QUINCY JONES-FREDERICK E. EMMONS & ASSOCIATES BLUROCK ELLERSBROEK & ASSOCIATES	URBANUS SQUARE • MACARTHUR BOULEVARD AT FORD ROAD TELEPHONE 714/675-2640 • CORONA DEL MAR, CALIFORNIA
--	--

GOLDEN WEST COLLEGE
HUNTINGTON BEACH, CALIFORNIA
ORANGE COAST JUNIOR COLLEGE DISTRICT

WALL
SECTIONS

JOB NO. 100-1
DATE 15 JUN 1965
SHEET NO. A 9.3

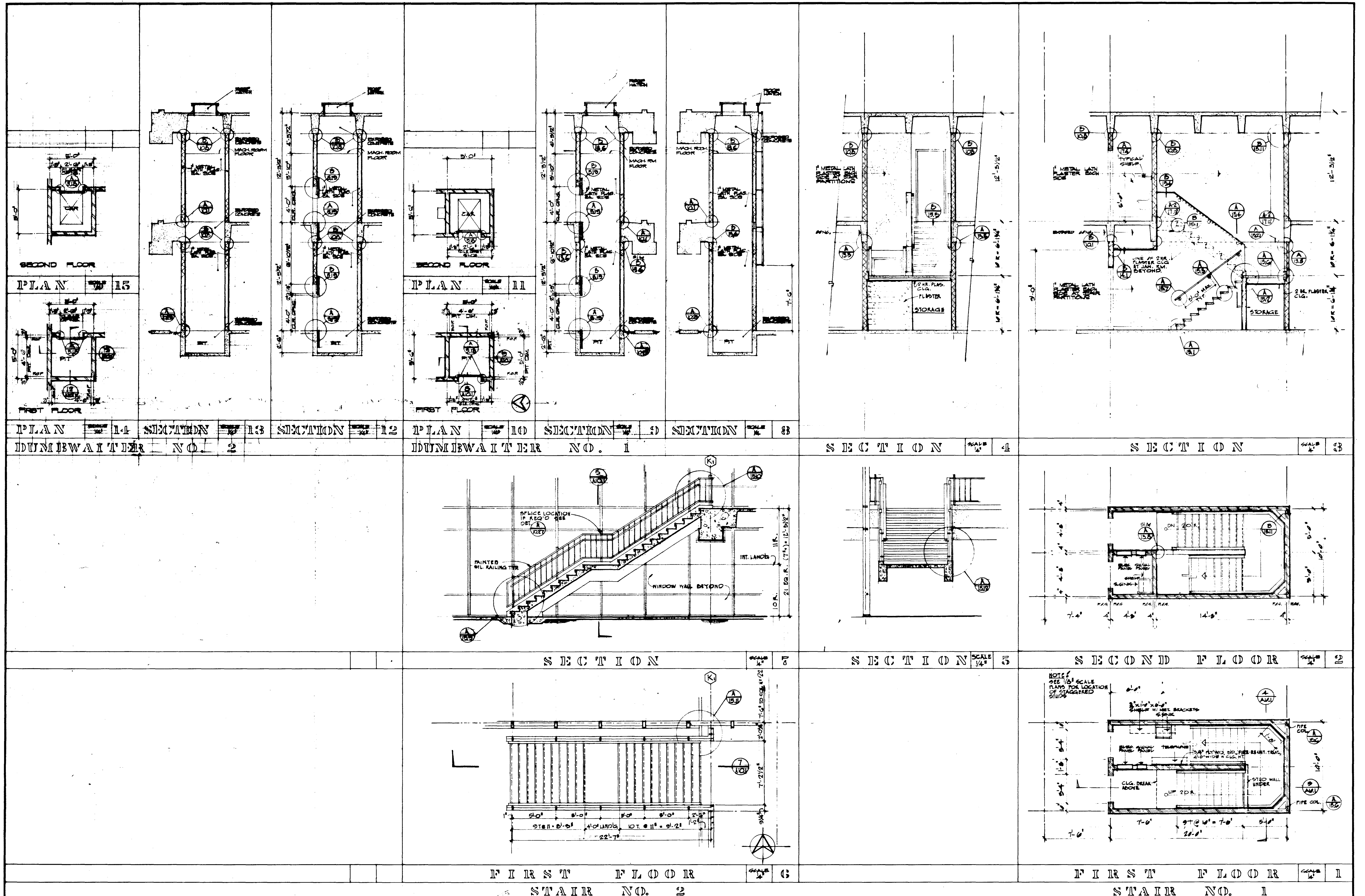

STRUCTURAL ENGINEERS BRANDOW & JOHNSON 11111 1/2 STREET HUNTINGTON BEACH, CALIF. 92648				DESIGNED J.M. D.J. DRAWN BY R.P.F.				ARCHITECTS WILLIAM L. PEREIRA & ASSOCIATES A. QUINCY JONES-FREDERICK E. EMMONS & ASSOCIATES BLUROCK ELLERBROCK & ASSOCIATES				APPROVED STATE FIRE MARSHAL STATE OF CALIFORNIA DATE JUN 11 1965				GOLDEN WEST COLLEGE HUNTINGTON BEACH, CALIFORNIA ORANGE COAST JUNIOR COLLEGE DISTRICT				TYPICAL STAIRS DUNNIBWAITERS AND 1				JOB NO. 10-1 DATE JUN 1965 SHEET NO.			
MECHANICAL ENGINEERS RALPH E. PHILLIPS, INC. 11111 1/2 STREET HUNTINGTON BEACH, CALIF. 92648				ELECTRICAL ENGINEERS RALPH E. PHILLIPS, INC. 11111 1/2 STREET HUNTINGTON BEACH, CALIF. 92648				CIVIL ENGINEERS G. SHUTMAN & ASSOCIATES MOFFATT & MICROL				URBANUS SQUARE • MACARTHUR BOULEVARD AT FORD ROAD TELEPHONE 714/675-2640 • CORONA DEL MAR, CALIFORNIA				35874				REVISIONS				10-1			

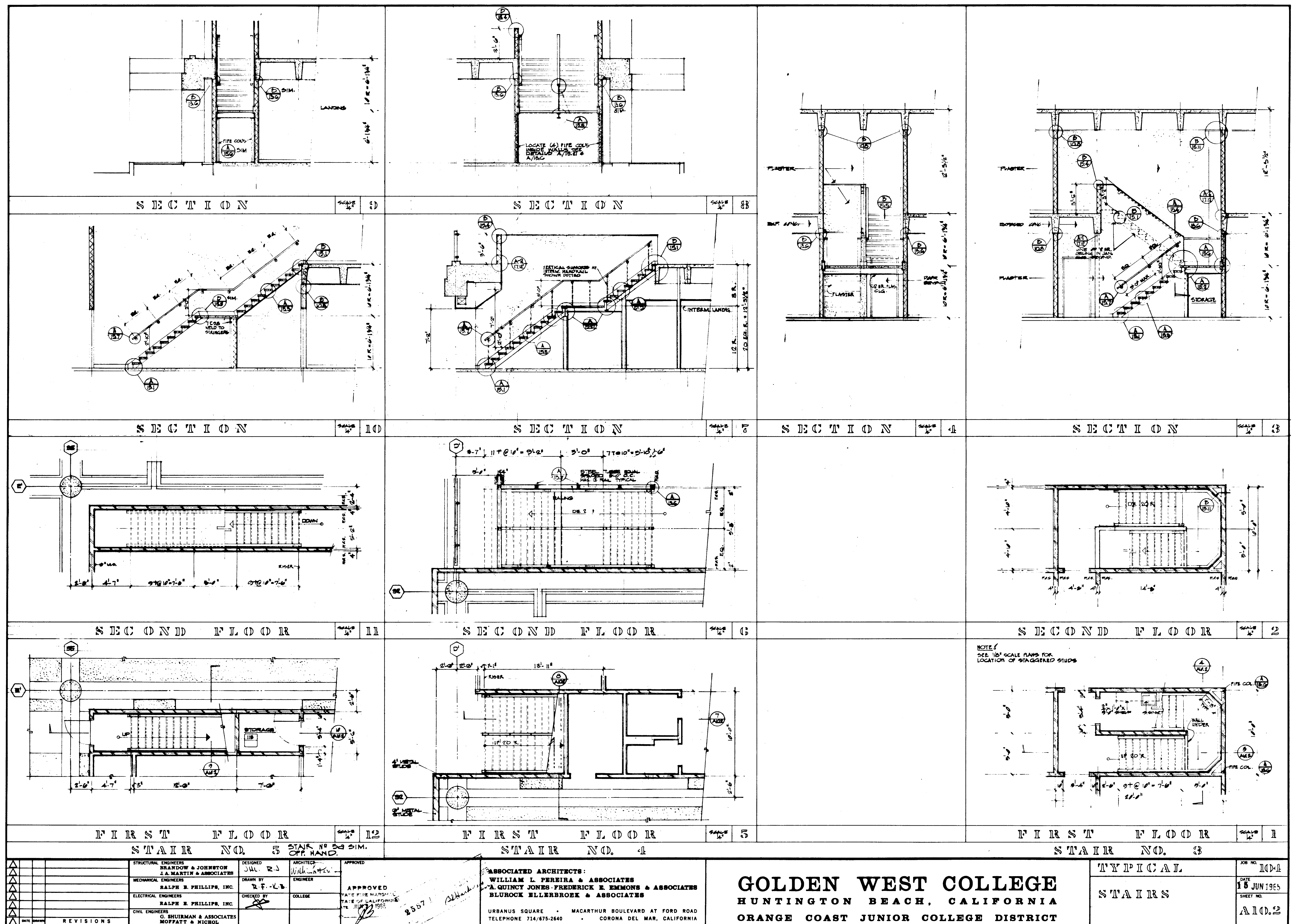

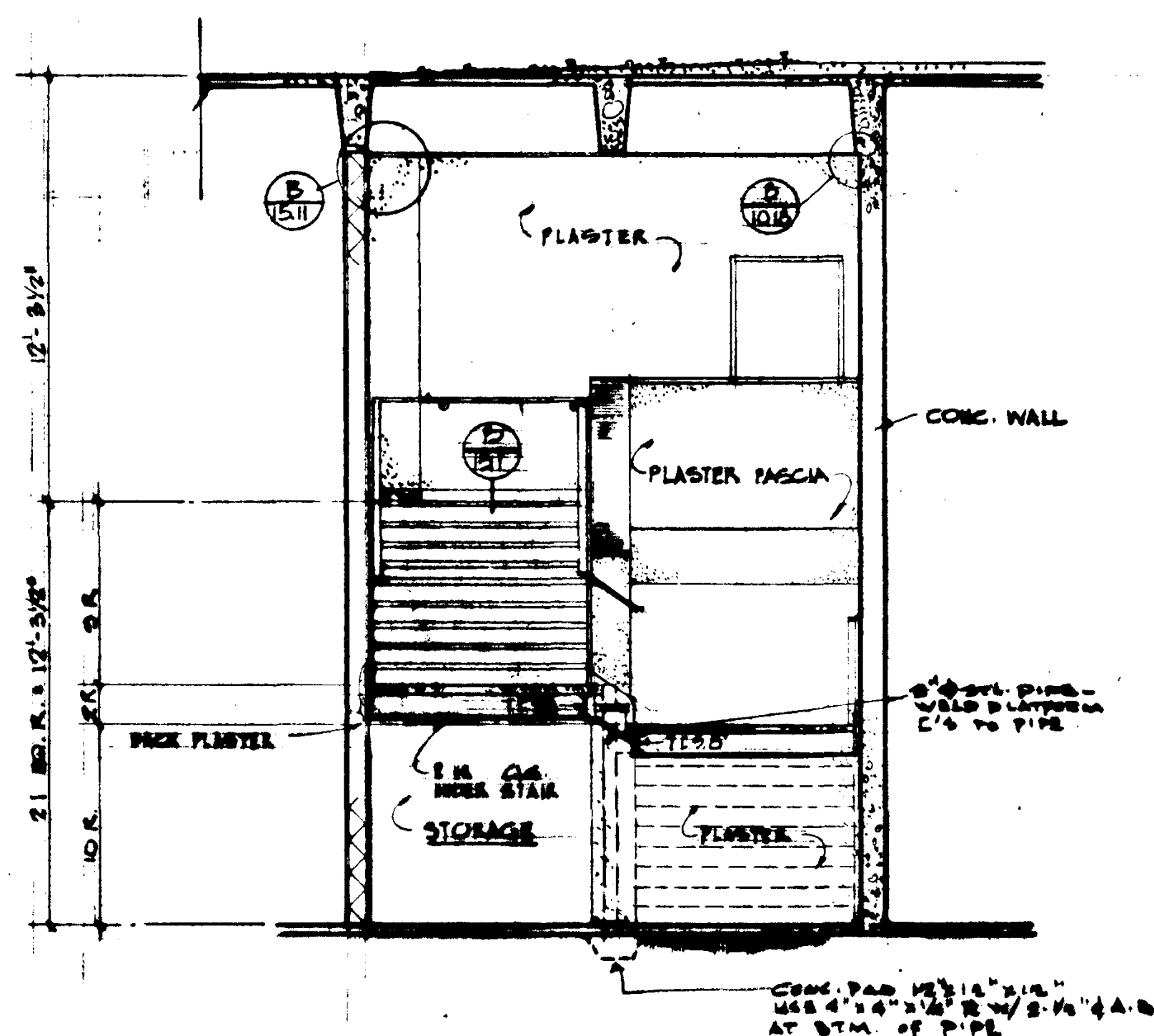

SECTION 1

SCALE: 1/4" = 1'-0"

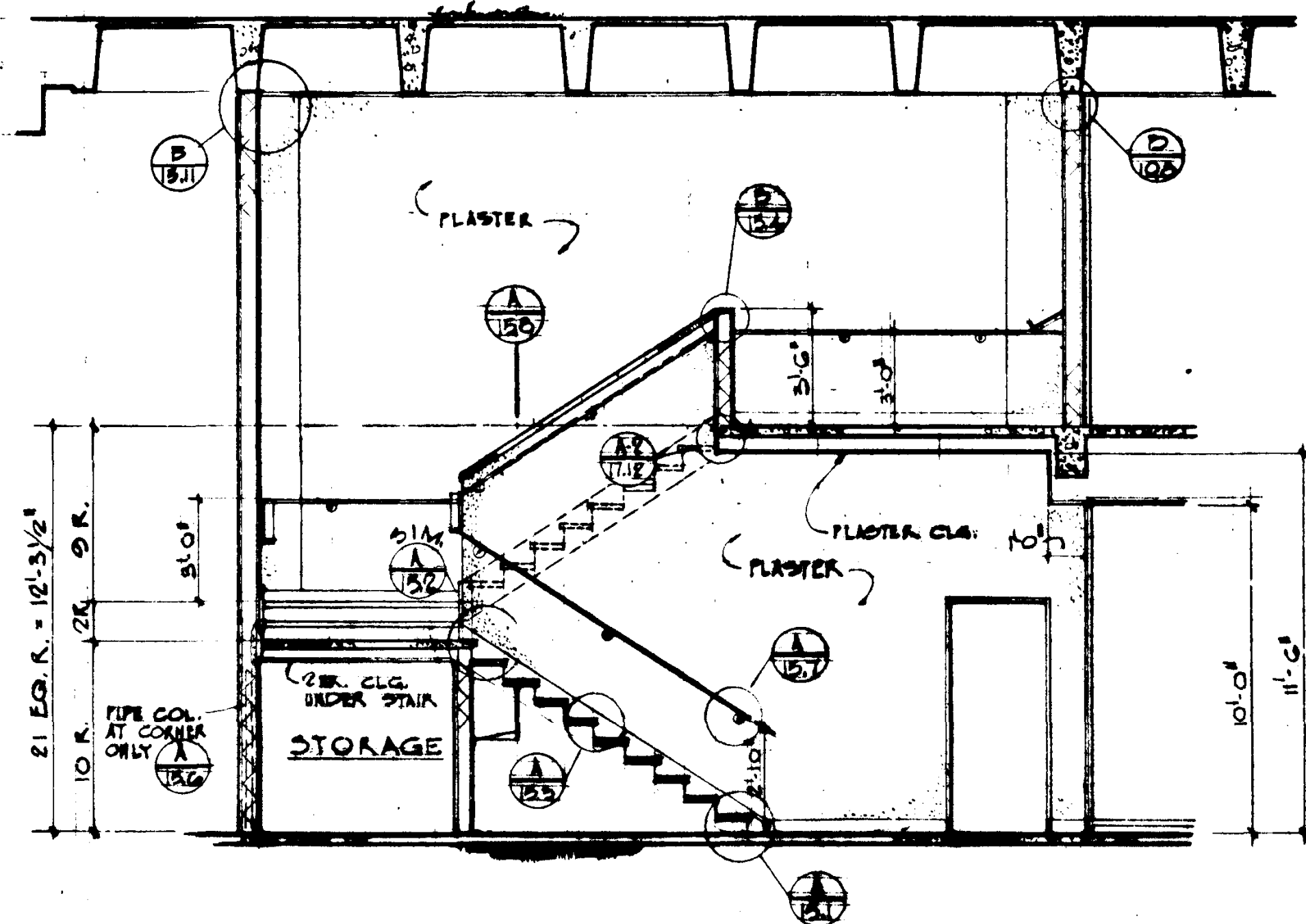

SECTION 2

SCALE: 1/4" = 1'-0"

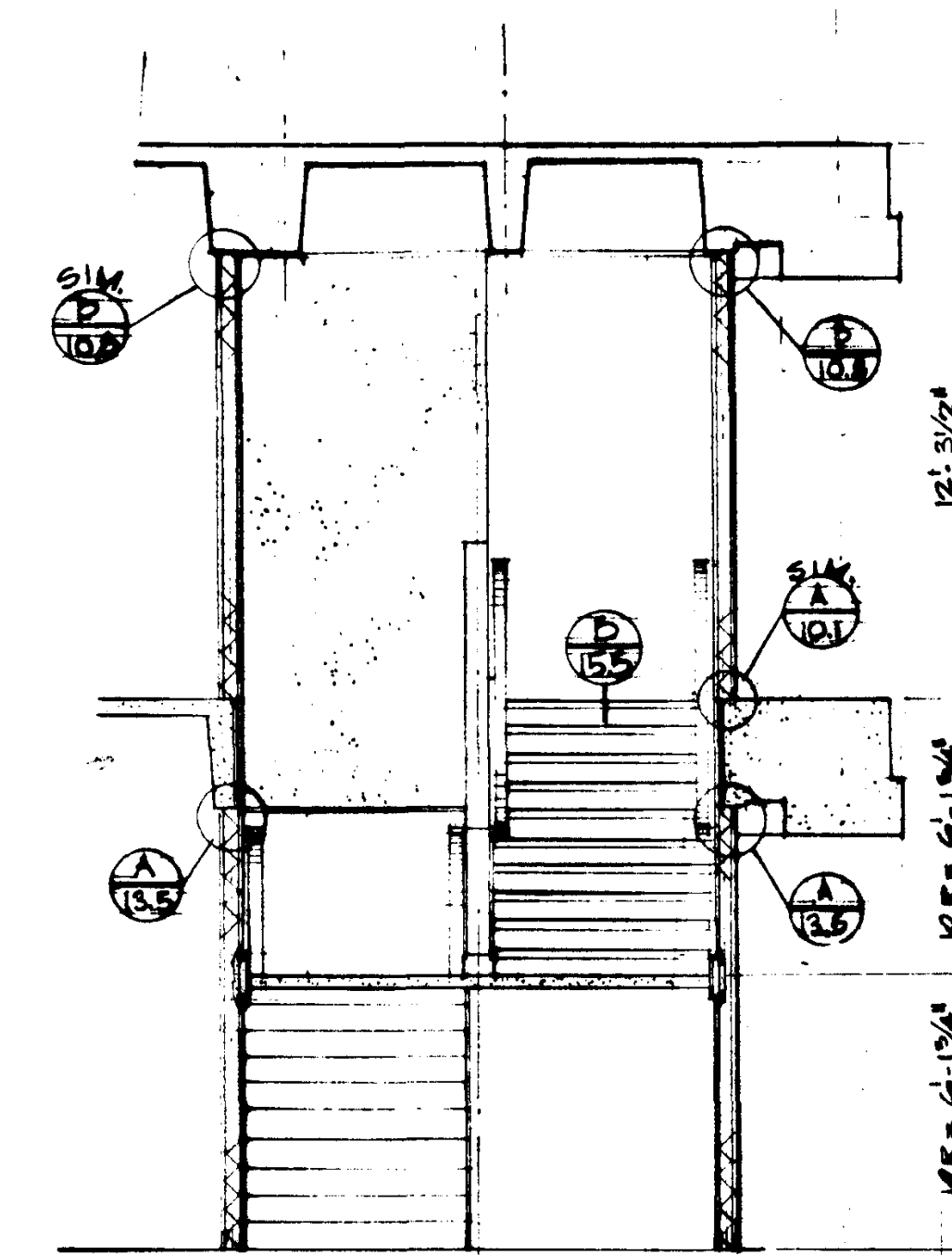

SECTION 3

SCALE: 1/4" = 1'-0"

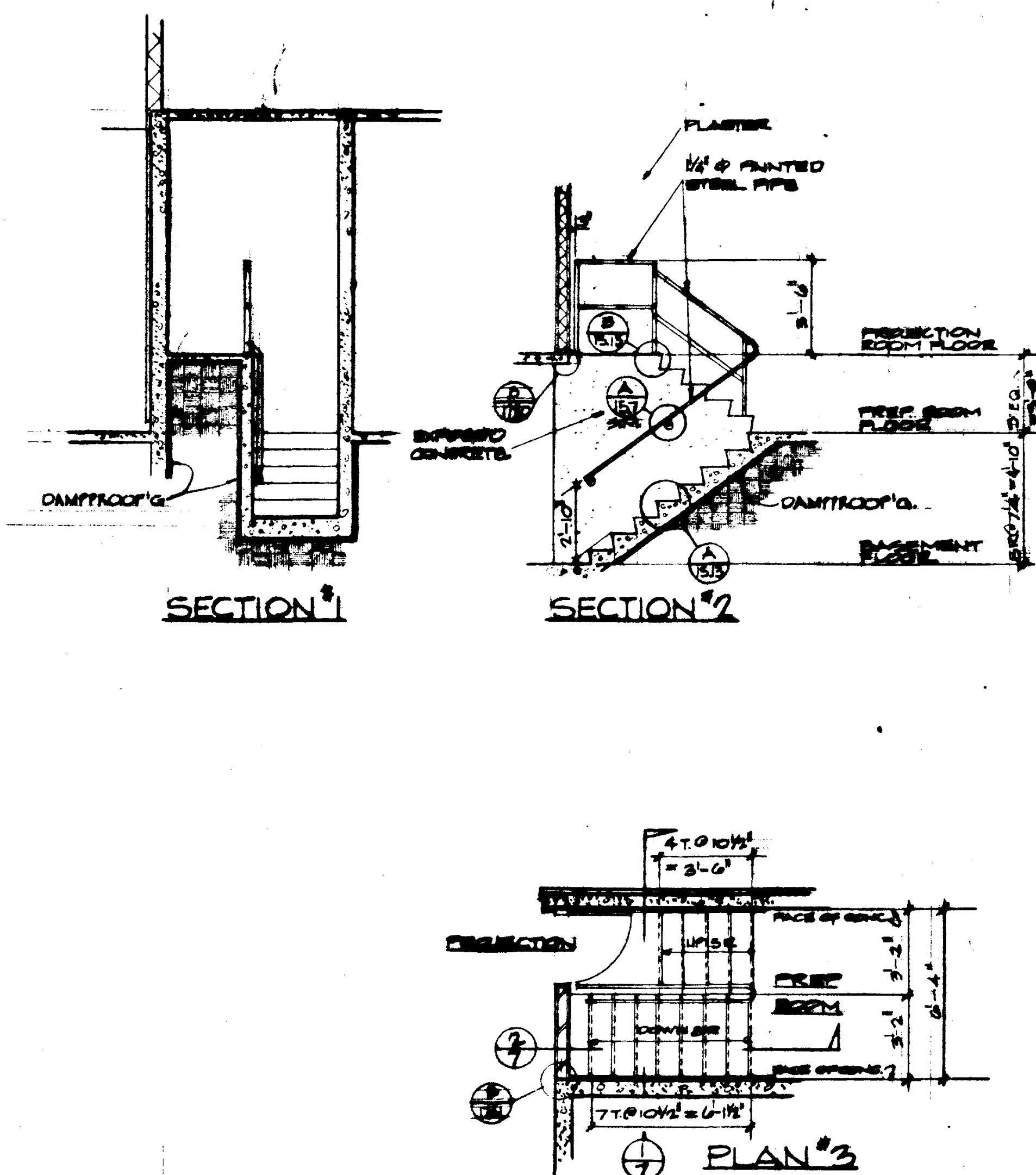

STAIR NO. 8

STAIR 8-A OPPOSITE HAND

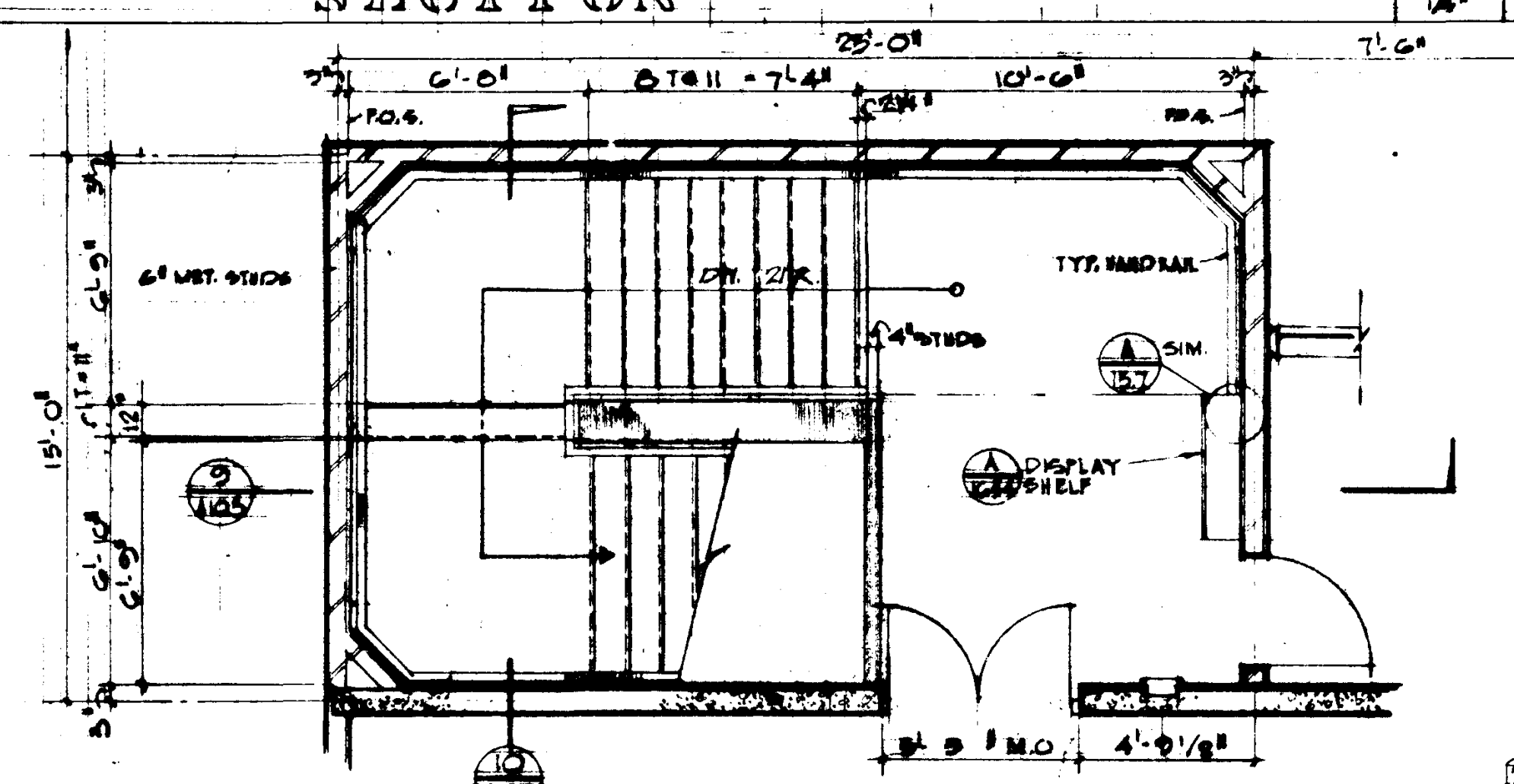

SECOND FLOOR

SCALE: 1/4" = 1'-0"

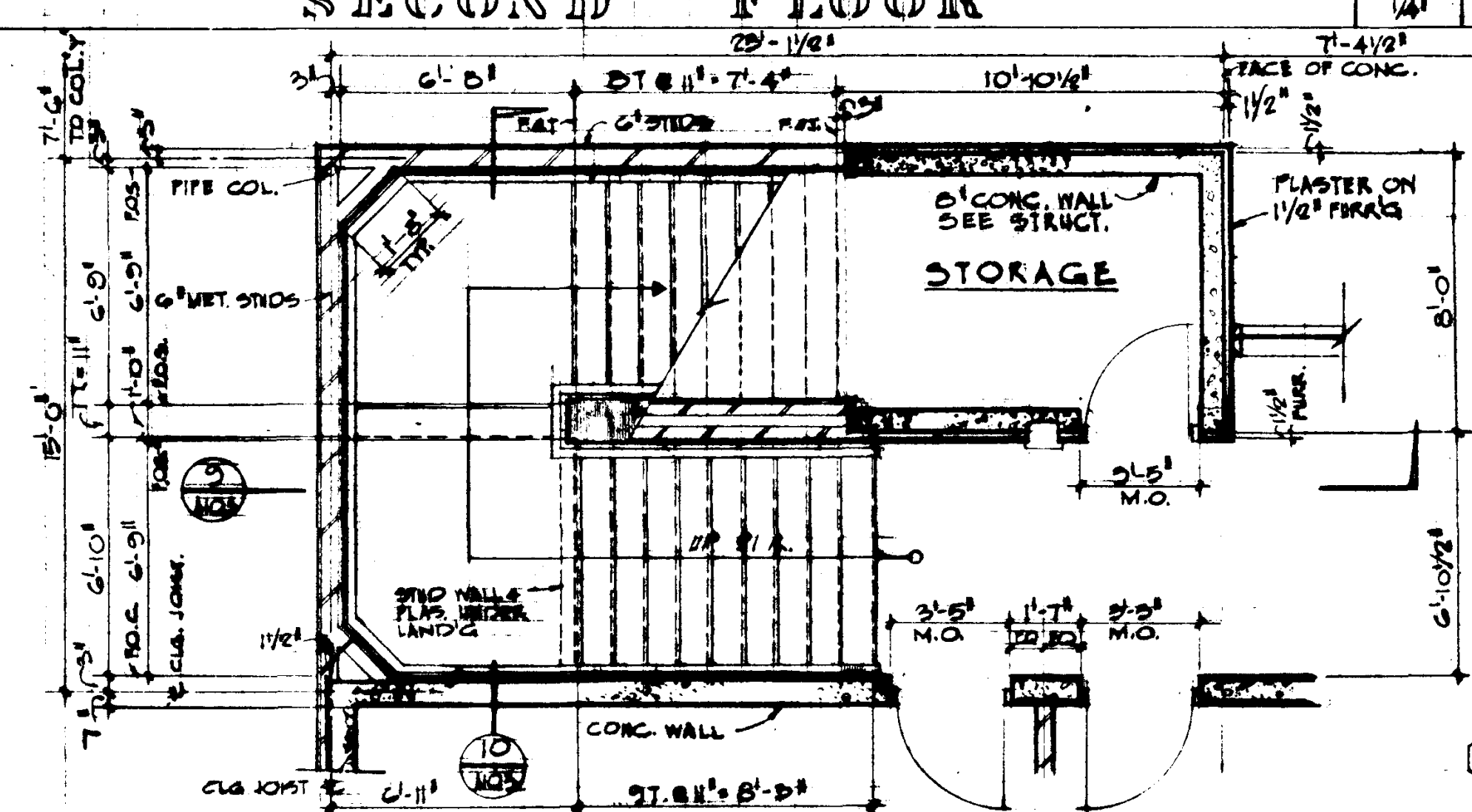

FIRST FLOOR

SCALE: 1/4" = 1'-0"

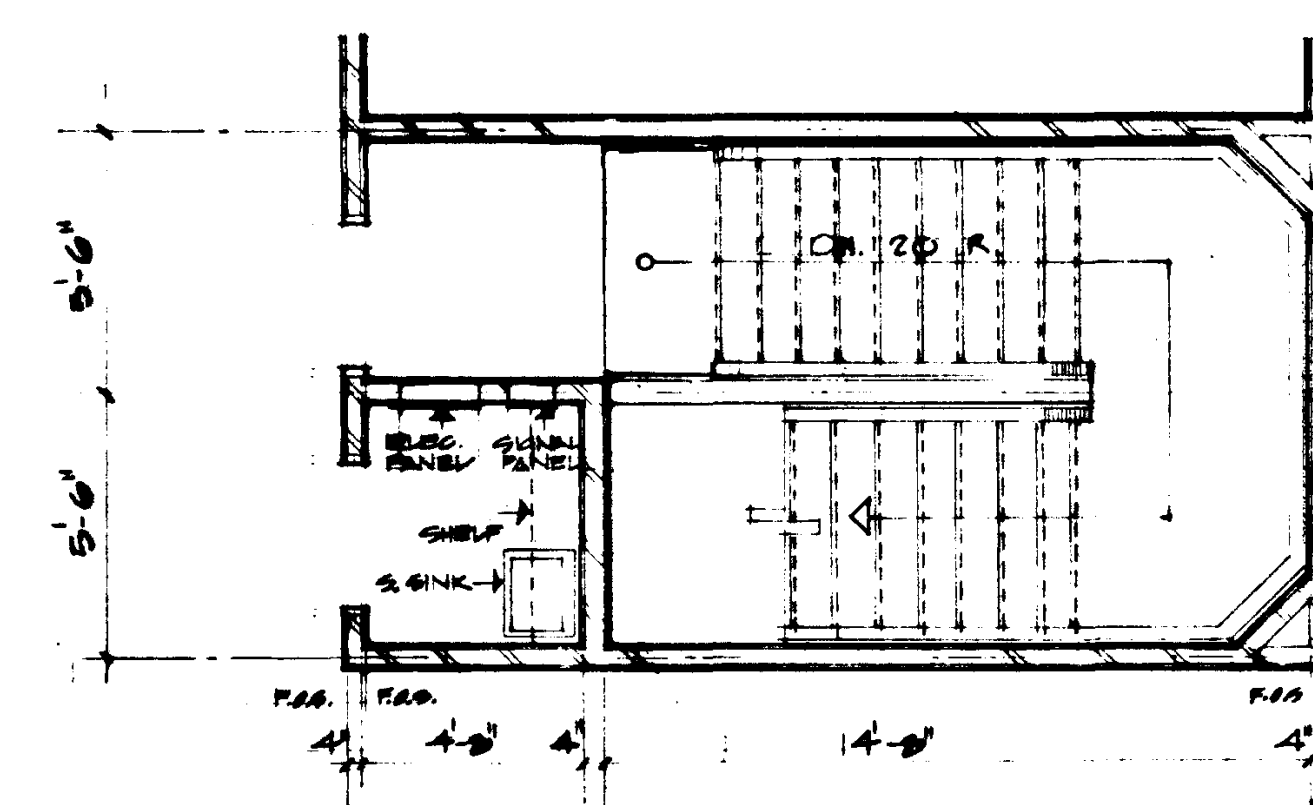

SECOND FLOOR

SCALE: 1/4" = 1'-0"

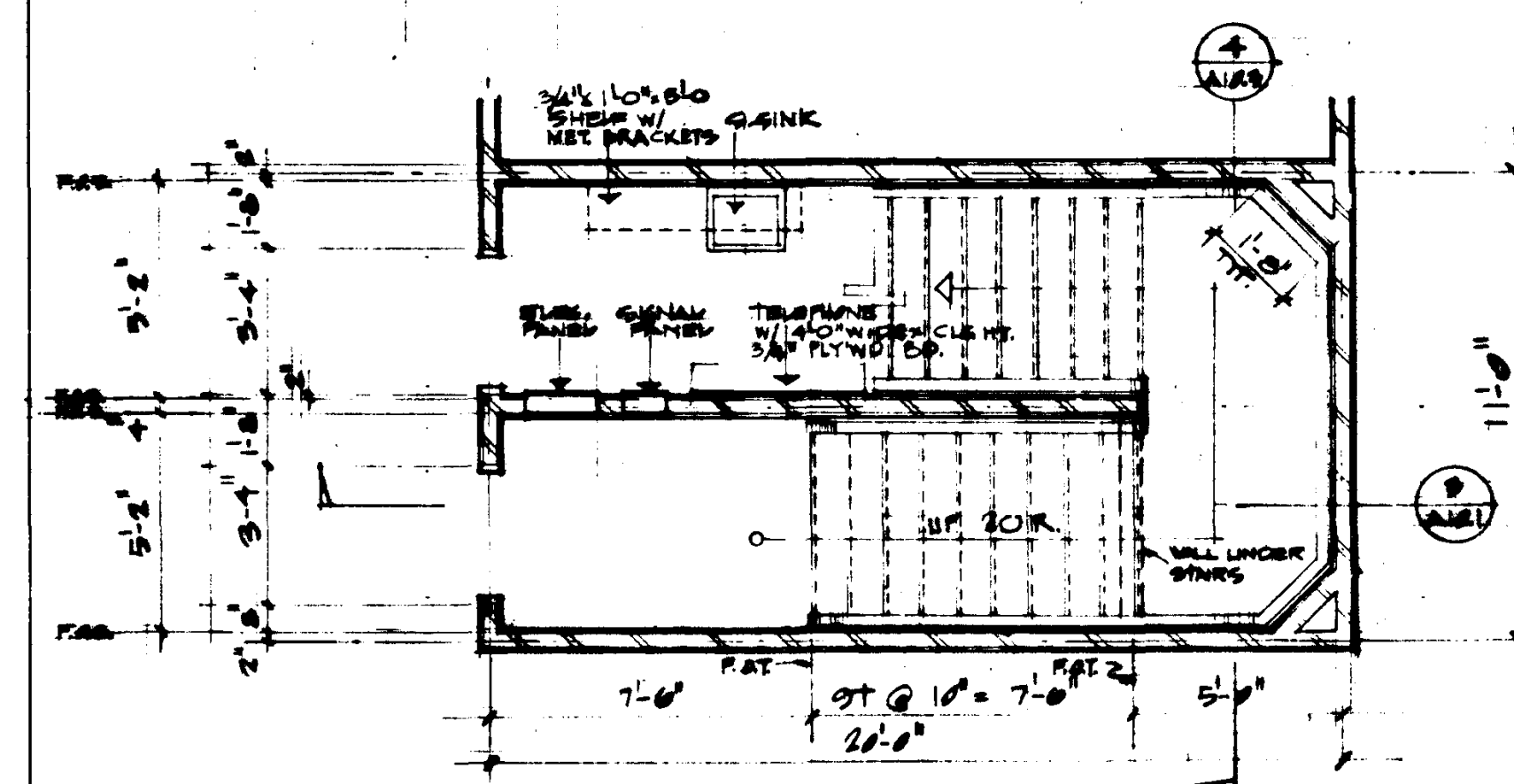

FIRST FLOOR

SCALE: 1/4" = 1'-0"

STAIR NO. 8

SCALE: 1/4" = 1'-0"

REVISIONS	DATE	BY	REVISIONS

DESIGNED J.M. D.J.	ARCHITECT W.L. PEREIRA	APPROVED STATE FIRE MARSHAL STATE OF CALIFORNIA DATE JUN 21 1965
DRAWN BY K.B.	ENGINEER COLLEGE	APPROVED 55874 APPROVED JUN 21 1965
CHECKED BY R.B.	CIVIL ENGINEER O. SEUTEMAN & ASSOCIATES MOFFATT & NICHOL	ASSOCIATED ARCHITECTS: WILLIAM L. PEREIRA & ASSOCIATES QUINCY JONES-FREDERICK E. EDMONS & ASSOCIATES BLURCK ELLERBROCK & ASSOCIATES
		URBANUS SQUARE • MACARTHUR BOULEVARD AT FORD ROAD TELEPHONE 714/675-2640 • CORONA DEL MAR, CALIFORNIA

GOLDEN WEST COLLEGE
HUNTINGTON BEACH, CALIFORNIA
ORANGE COAST JUNIOR COLLEGE DISTRICT

TYPICAL	JOB NO. 100-1
STAIRS	JUN 1965
	SHEET NO.
	A10.3

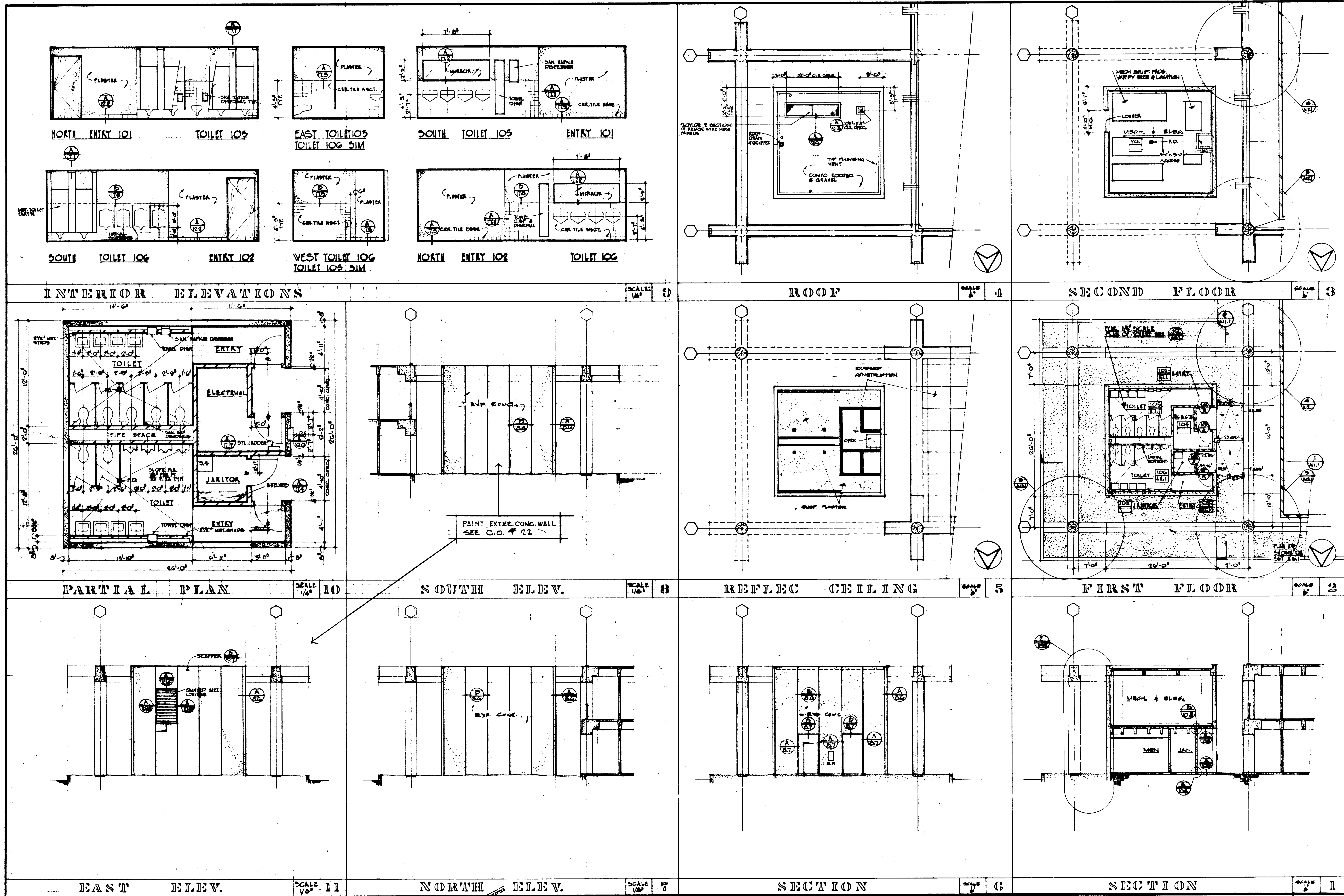

REVISIONS 1. [] 2. [] 3. [] 4. [] 5. [] 6. [] 7. [] 8. [] 9. [] 10. []	STRUCTURAL ENGINEER BEARD & JOHNSON J. A. MARTIN & ASSOCIATES MECHANICAL ENGINEER RALPH E. PHILLIPS, INC. ELECTRICAL ENGINEER RALPH E. PHILLIPS, INC. CIVIL ENGINEER O. STEINMAN & ASSOCIATES MOFFATT & NICHOL	DESIGNED JHL - RJ DRAWN BY K. B. CHECKED BY [Signature] DATE JUN 21 1965	APPROVED STATE FIRE MARSHAL STATE OF CALIFORNIA DATE JUN 21 1965 28874 APPROVED JUN 21 1965	ASSOCIATED ARCHITECTS: WILLIAM L. PEREIRA & ASSOCIATES A. QUINCY JONES-FREDERICK E. EMMONS & ASSOCIATES BLUROCK ELLERBROCK & ASSOCIATES URBANUS SQUARE • MACARTHUR BOULEVARD AT FORD ROAD TELEPHONE 714/675-2640 • CORONA DEL MAR, CALIFORNIA	GOLDEN WEST COLLEGE HUNTINGTON BEACH, CALIFORNIA ORANGE COAST JUNIOR COLLEGE DISTRICT	TYPICAL LOAD CENTER DATE 5 JUN 1965 SHEET NO. ALL
---	---	---	--	---	--	--

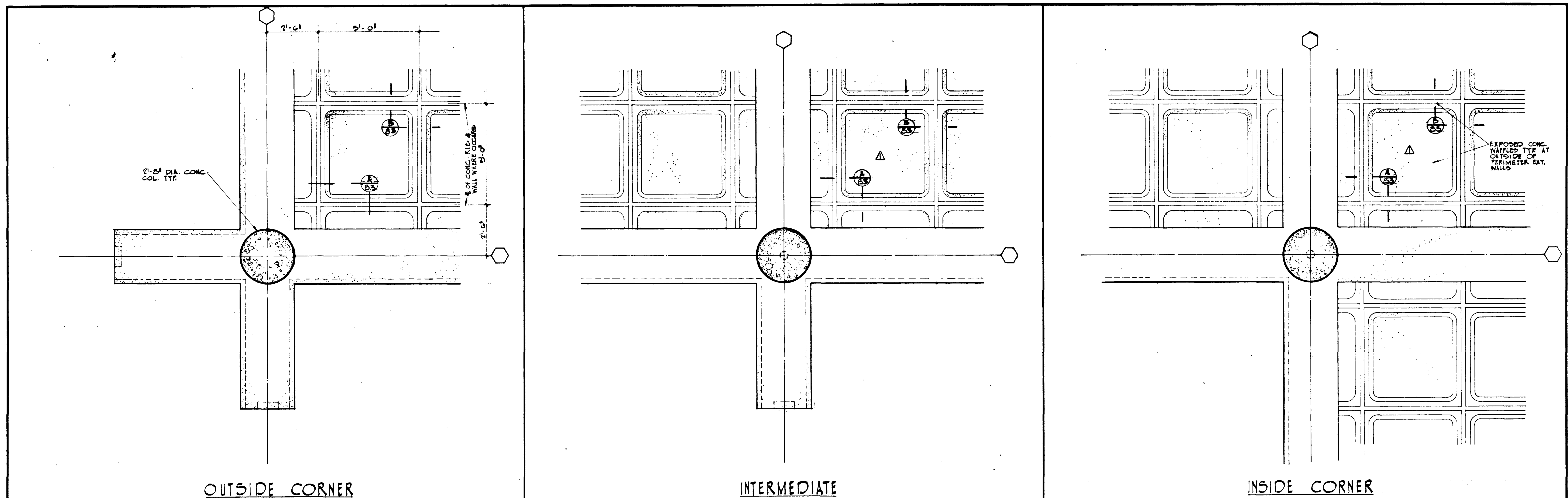

OUTSIDE CORNER INTERMEDIATE INSIDE CORNER

COLUMN REFLECTED PLAN COLUMN REFLECTED PLAN COLUMN REFLECTED PLAN

SCALE: 1/2" = 1'-0" SCALE: 1/2" = 1'-0" SCALE: 1/2" = 1'-0"

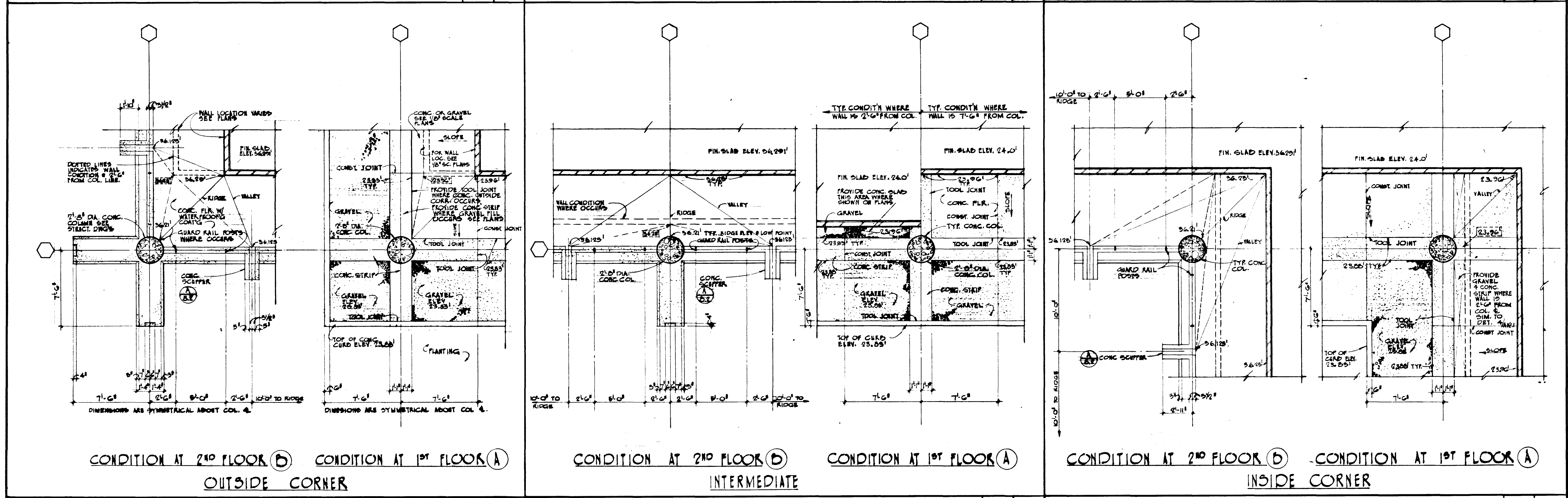

CONDITION AT 2ND FLOOR (B) CONDITION AT 1ST FLOOR (A) CONDITION AT 2ND FLOOR (B) CONDITION AT 1ST FLOOR (A) CONDITION AT 2ND FLOOR (B) CONDITION AT 1ST FLOOR (A)

OUTSIDE CORNER INTERMEDIATE INSIDE CORNER

COLUMN PLAN COLUMN PLAN COLUMN PLAN

SCALE: 1/4" = 1'-0" SCALE: 1/4" = 1'-0" SCALE: 1/4" = 1'-0"

REVISIONS 1. 11/1/65 2. 11/1/65 3. 11/1/65 4. 11/1/65 5. 11/1/65 6. 11/1/65 7. 11/1/65 8. 11/1/65 9. 11/1/65 10. 11/1/65	STRUCTURAL ENGINEERS RANDOLPH & JOHNSON 1111 1/2 STREET RALPH B. PHILLIPS, INC. ELECTRICAL ENGINEERS RALPH B. PHILLIPS, INC. CIVIL ENGINEERS G. SHUIMAN & ASSOCIATES MOFFATT & MICROL	DESIGNED ARCHITECT DRAWN BY CHECKED BY APPROVED STATE FIRE MARSHAL STATE OF CALIFORNIA DATE: JUN 15 1965 2587 4 JUN 21 1965	ASSOCIATED ARCHITECTS: WILLIAM L. PEREIRA & ASSOCIATES A. QUINCY JONES-FREDERICK E. EMMONS & ASSOCIATES BLUROCK ELLERBROEK & ASSOCIATES URBANUS SQUARE • MACARTHUR BOULEVARD AT FORD ROAD TELEPHONE 714/675-2640 • CORONA DEL MAR, CALIFORNIA	GOLDEN WEST COLLEGE HUNTINGTON BEACH, CALIFORNIA ORANGE COAST JUNIOR COLLEGE DISTRICT	TYPICAL CONCRETE DETAILS JOB NO. 100-1 DATE 15 JUN 1965 SHEET NO. A12.1
--	---	---	--	--	---

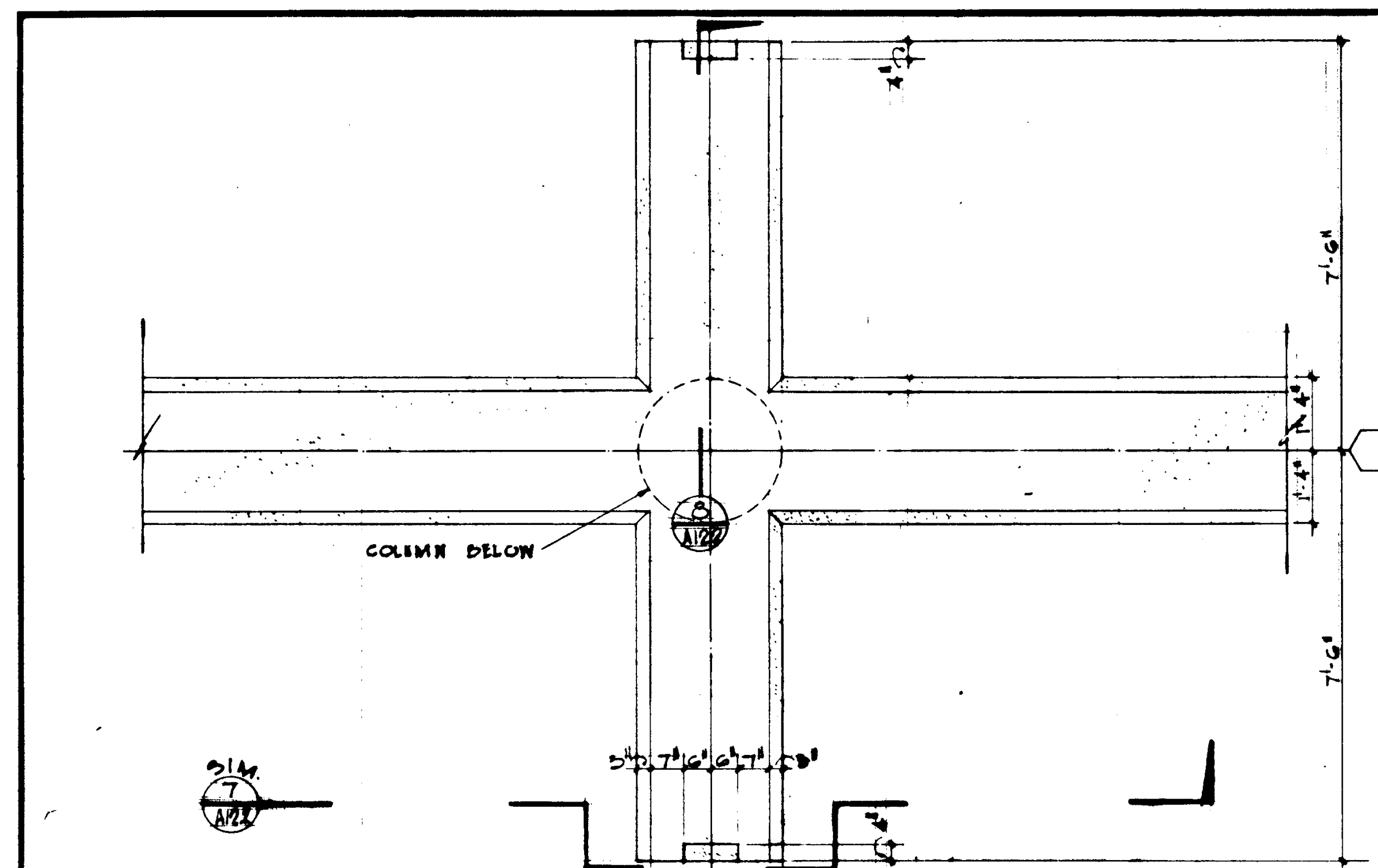

PLAN

SCALE: 1/8" = 1'-0"

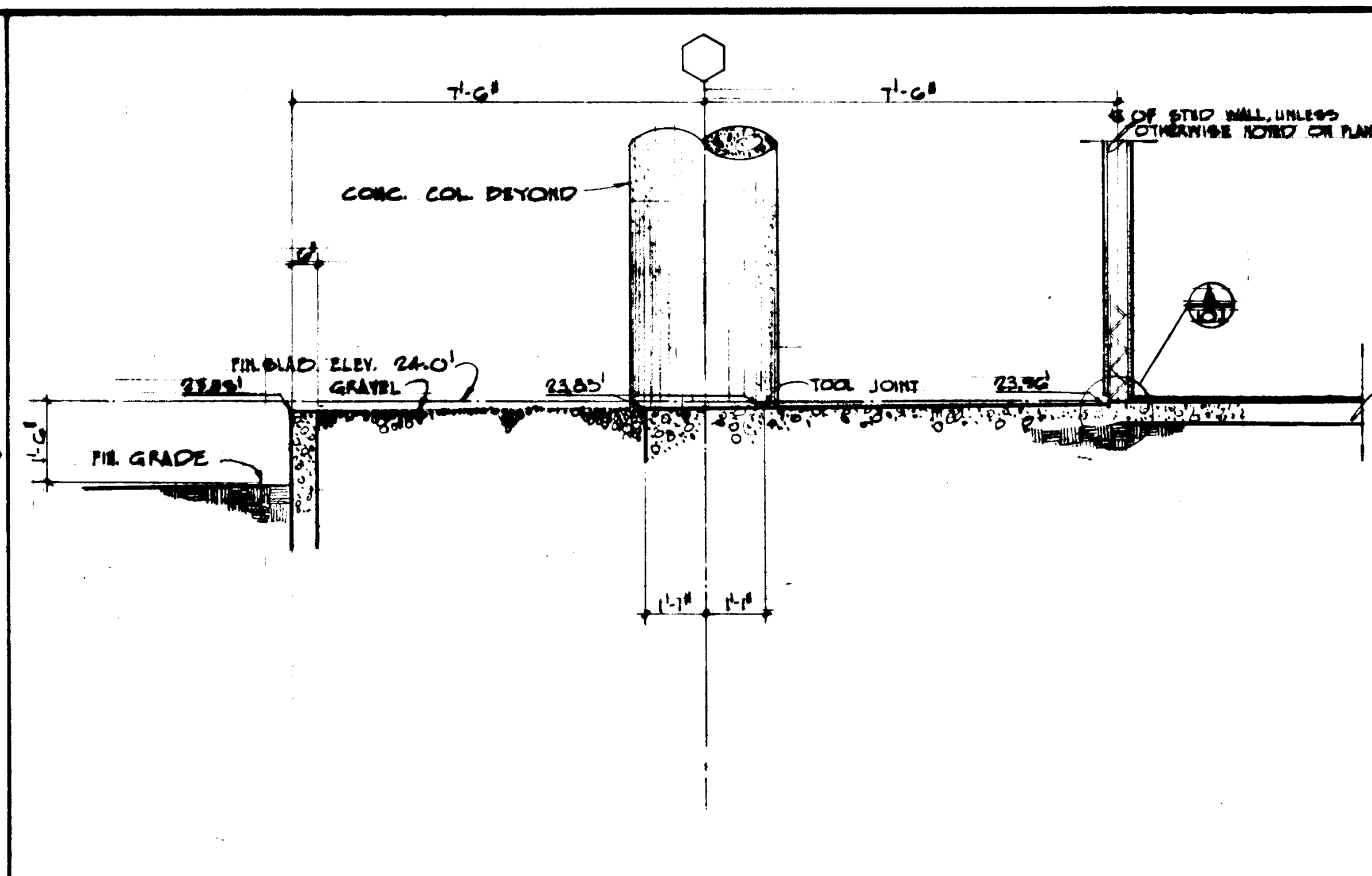

SECTION

SCALE: 1/8" = 1'-0"

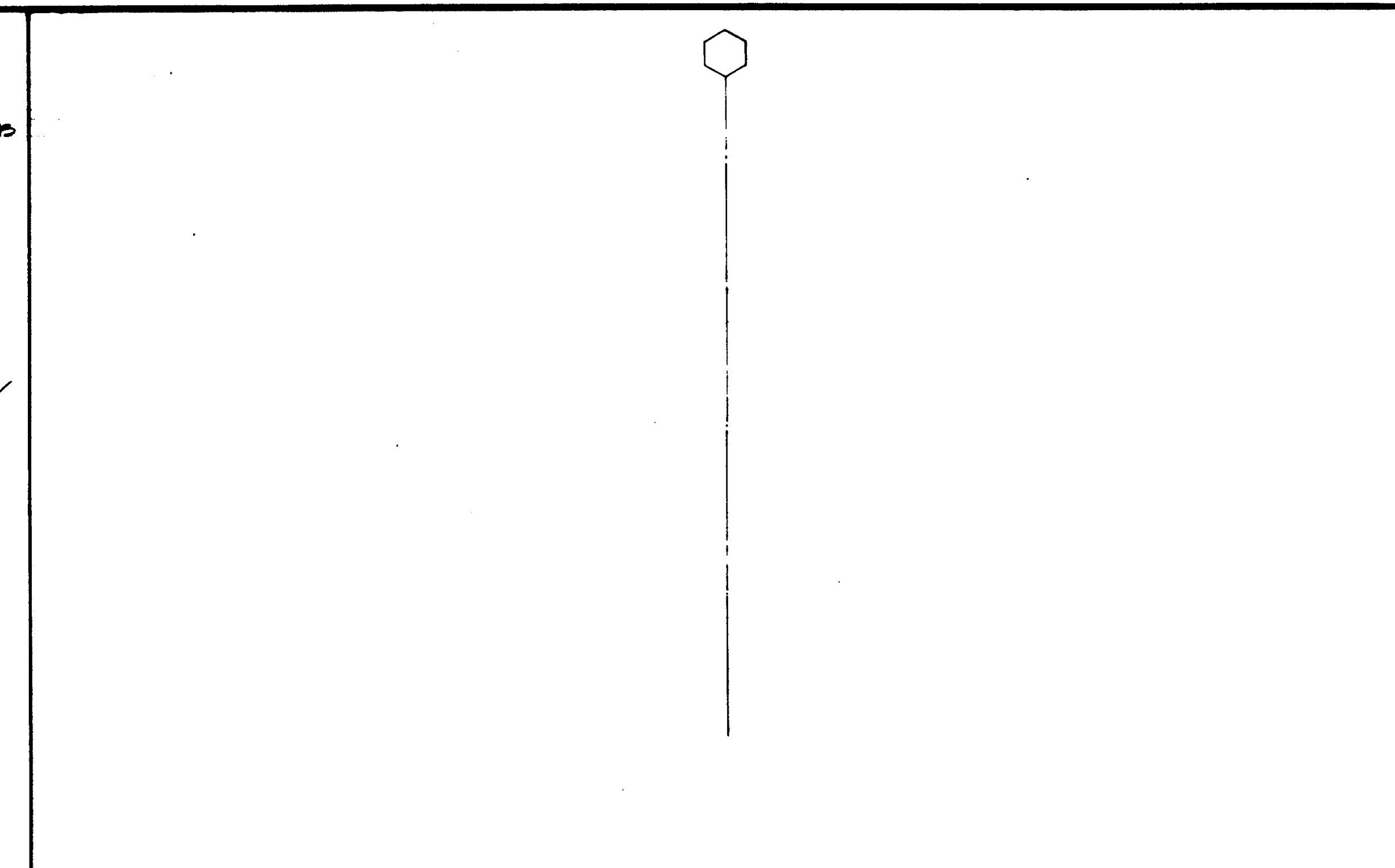

SECTION

SCALE: 1/8" = 1'-0"

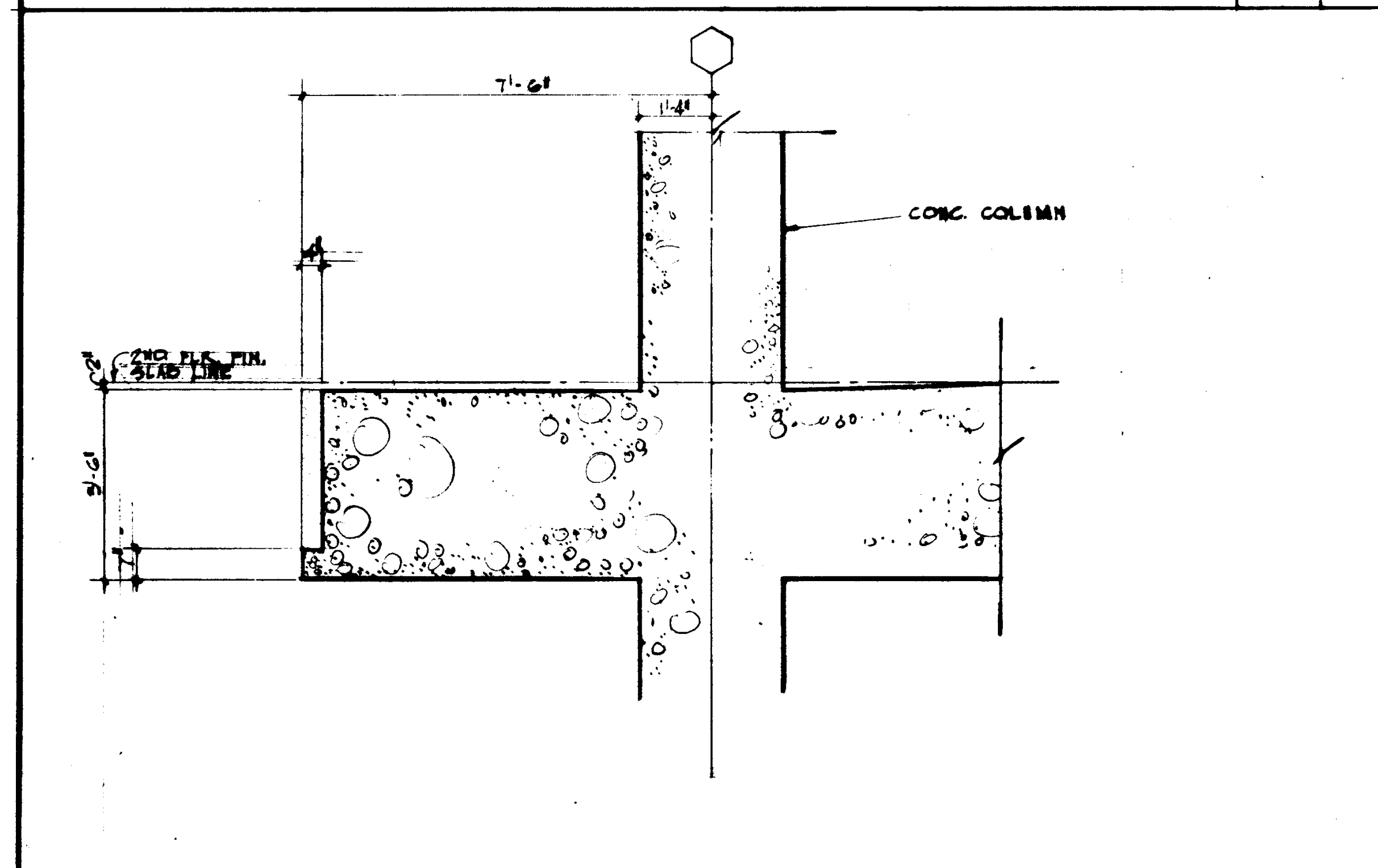

SECTION

SCALE: 1/8" = 1'-0"

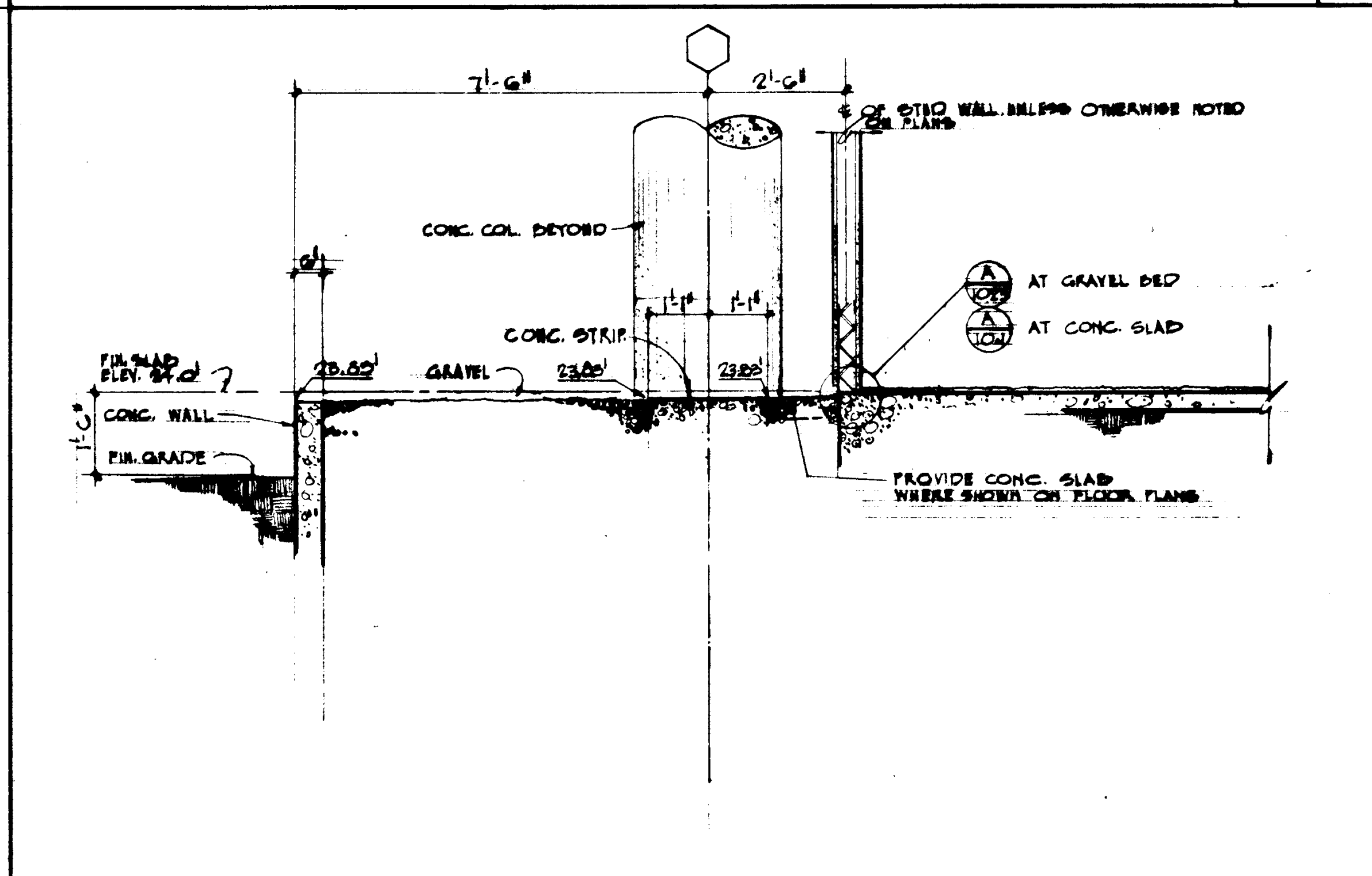

SECTION

SCALE: 1/8" = 1'-0"

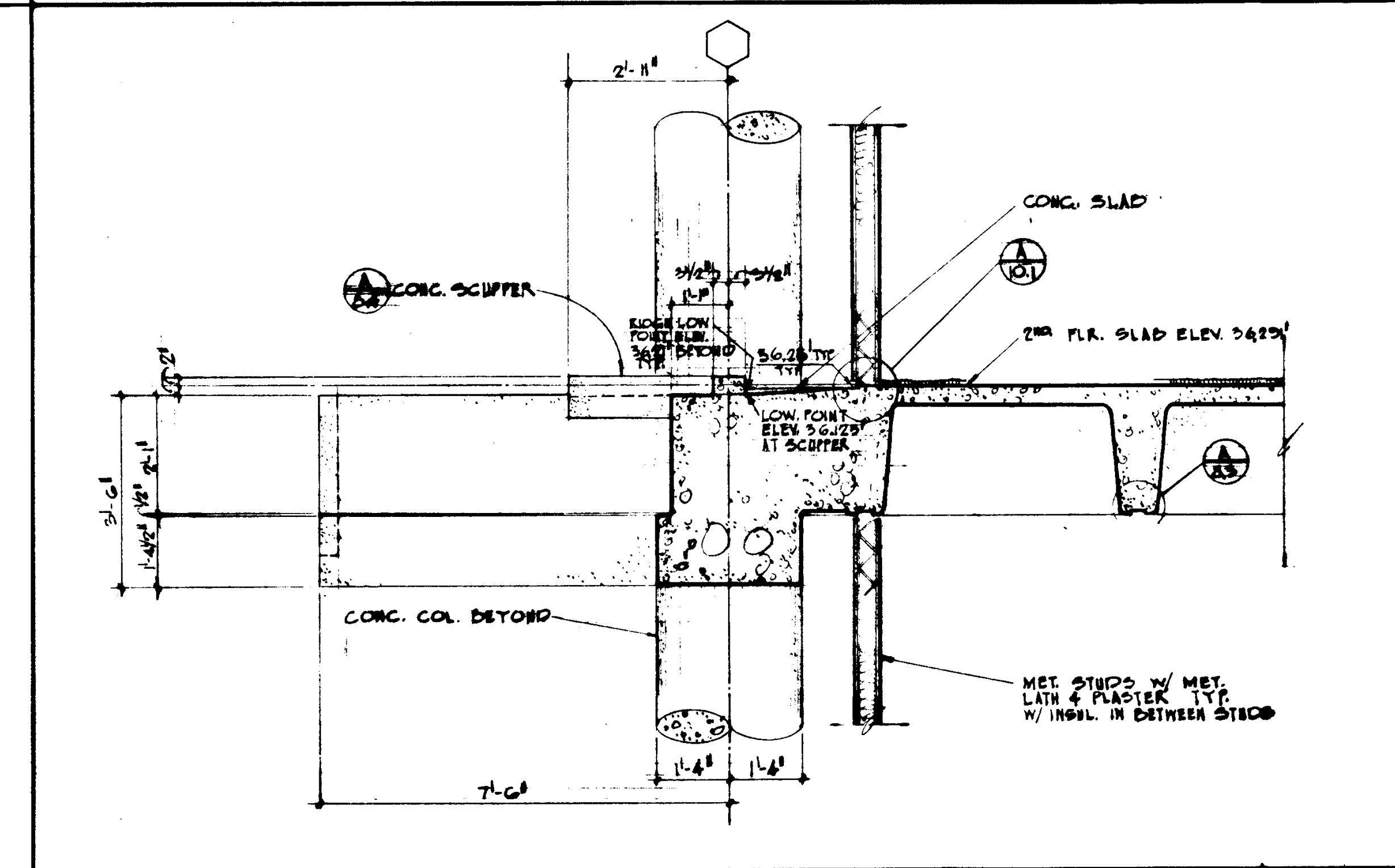

SECTION

SCALE: 1/8" = 1'-0"

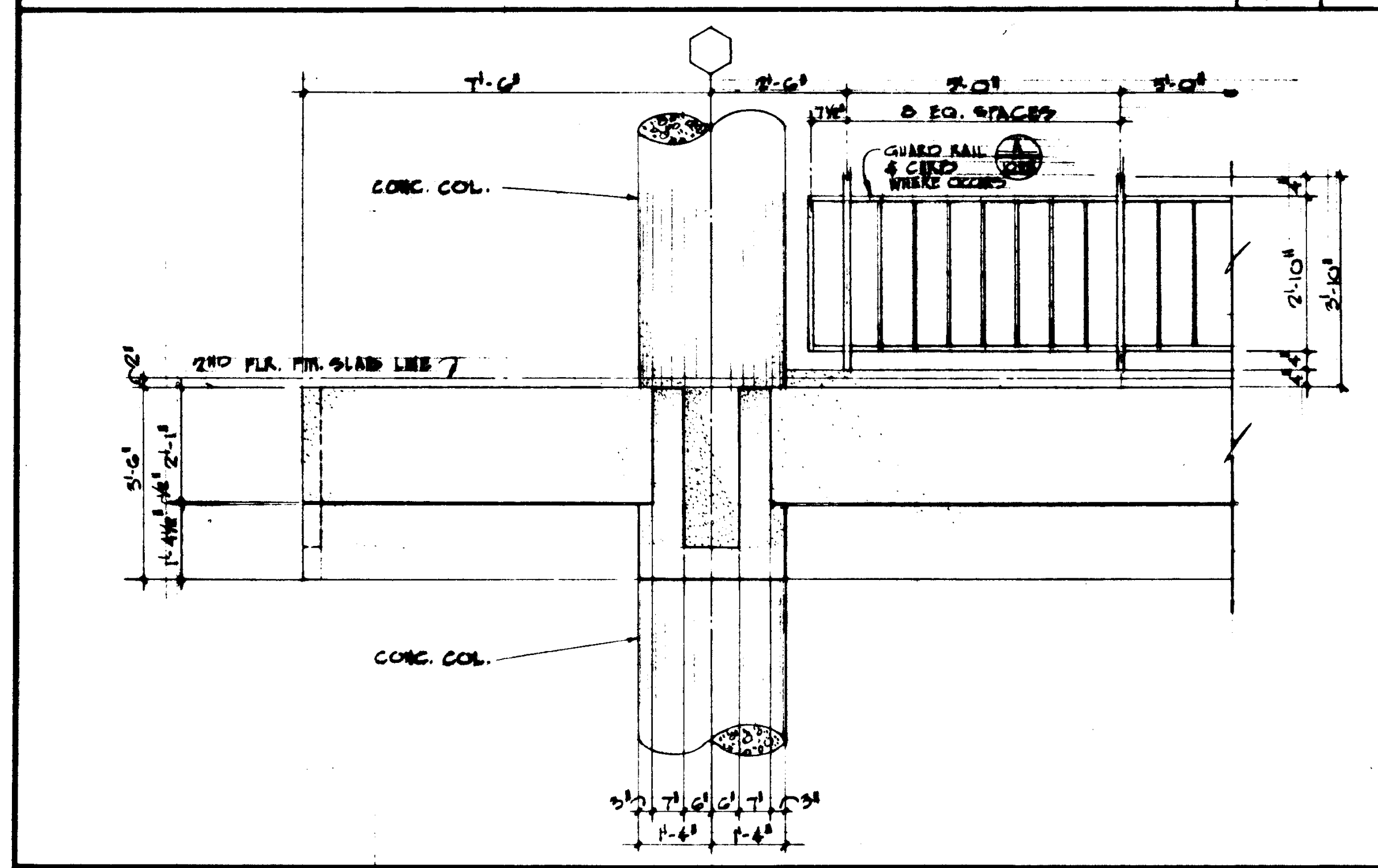

END ELEV.

SCALE: 1/8" = 1'-0"

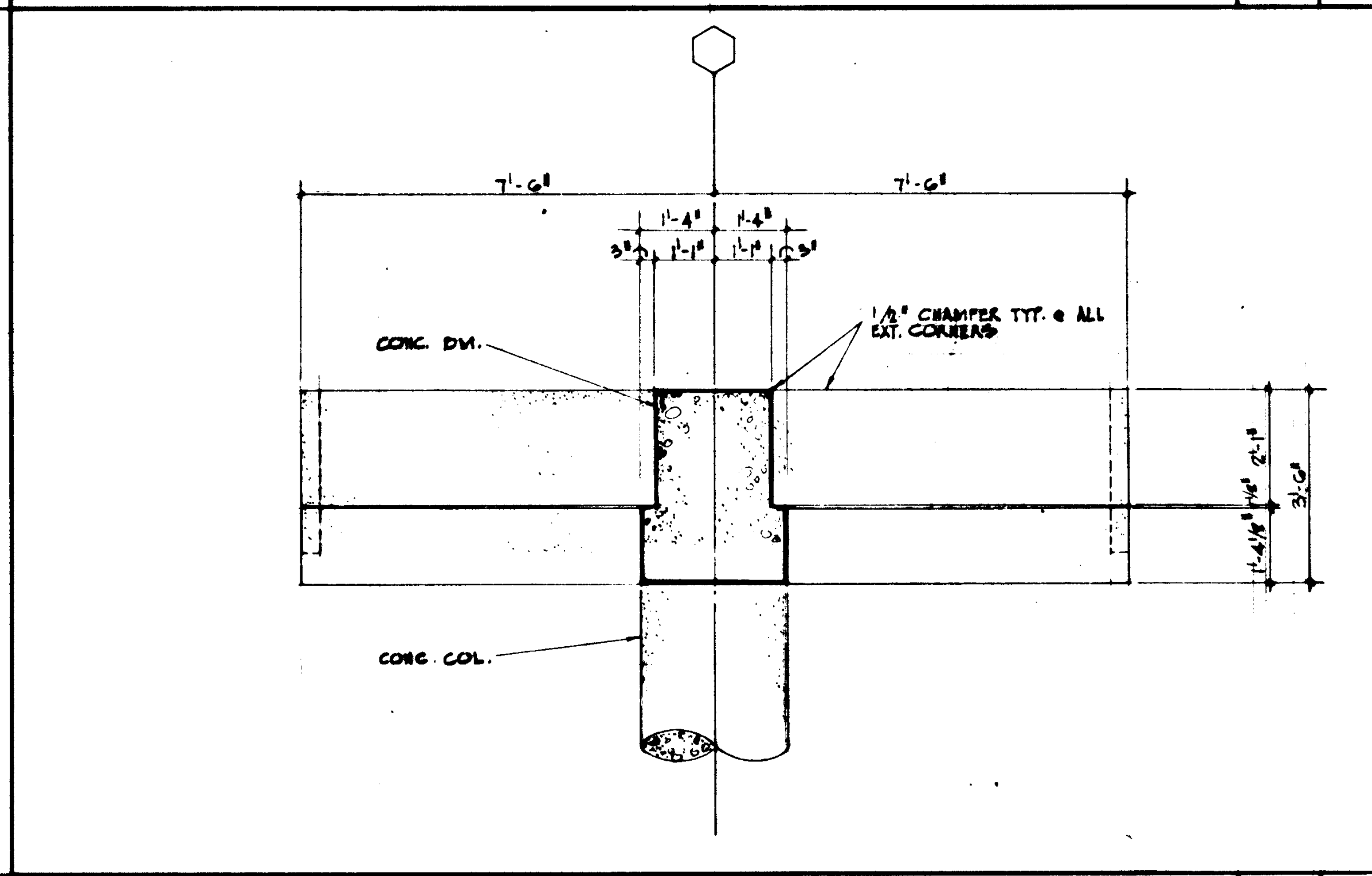

SECTION

SCALE: 1/8" = 1'-0"

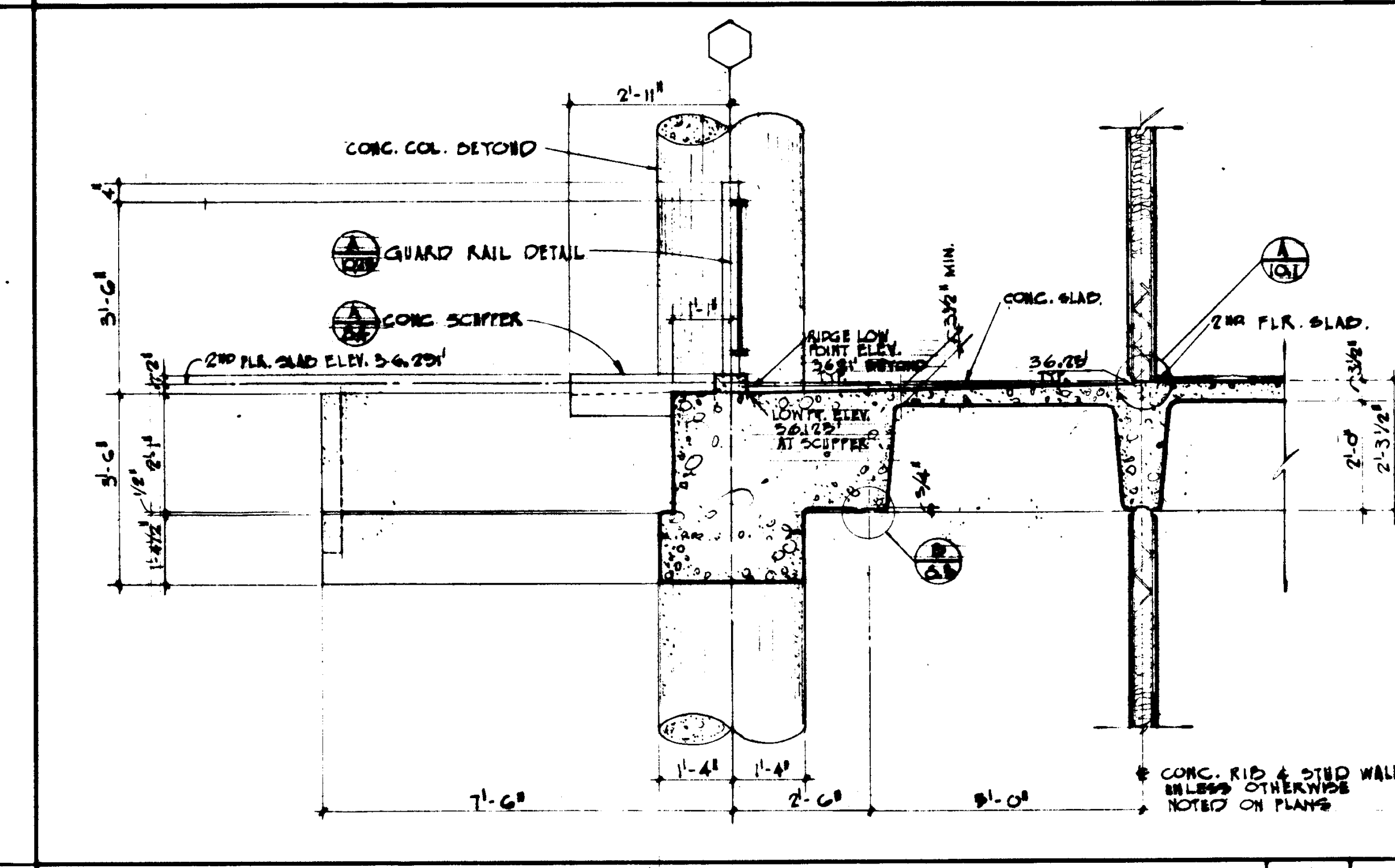

SECTION

SCALE: 1/8" = 1'-0"

REVISIONS	DATE	BY	REVISION

STRUCTURAL ENGINEERS	DESIGNED	ARCHITECT	APPROVED
BRANDON & JOHNSTON J.A. MARTIN & ASSOCIATES	DRAWN BY	ENGINEER	STATE FIRE MARSHAL STATE OF CALIFORNIA DATE JUN 21 1965
Mechanical ENGINEERS RALPH E. PHILLIPS, INC.	CHECKED BY	COLLGE	
ELECTRICAL ENGINEERS RALPH E. PHILLIPS, INC.			
CIVIL ENGINEERS G. BRIDGMAN & ASSOCIATES MOFFATT & MICROL			

ASSOCIATED ARCHITECTS:
WILLIAM L. PEREIRA & ASSOCIATES
A. QUINCY JONES-FREDERICK E. EDMONDS & ASSOCIATES
BLURCK ELLERBROOK & ASSOCIATES

URBANUS SQUARE • MACARTHUR BOULEVARD AT FORD ROAD
TELEPHONE 714/675-2640 • CORONA DEL MAR, CALIFORNIA

GOLDEN WEST COLLEGE
HUNTINGTON BEACH, CALIFORNIA
ORANGE COAST JUNIOR COLLEGE DISTRICT

TYPICAL	JOB NO.
CONCRETE DETAILS	100-4
	DATE 15 JUN 1965
	SHEET NO. A 12.2

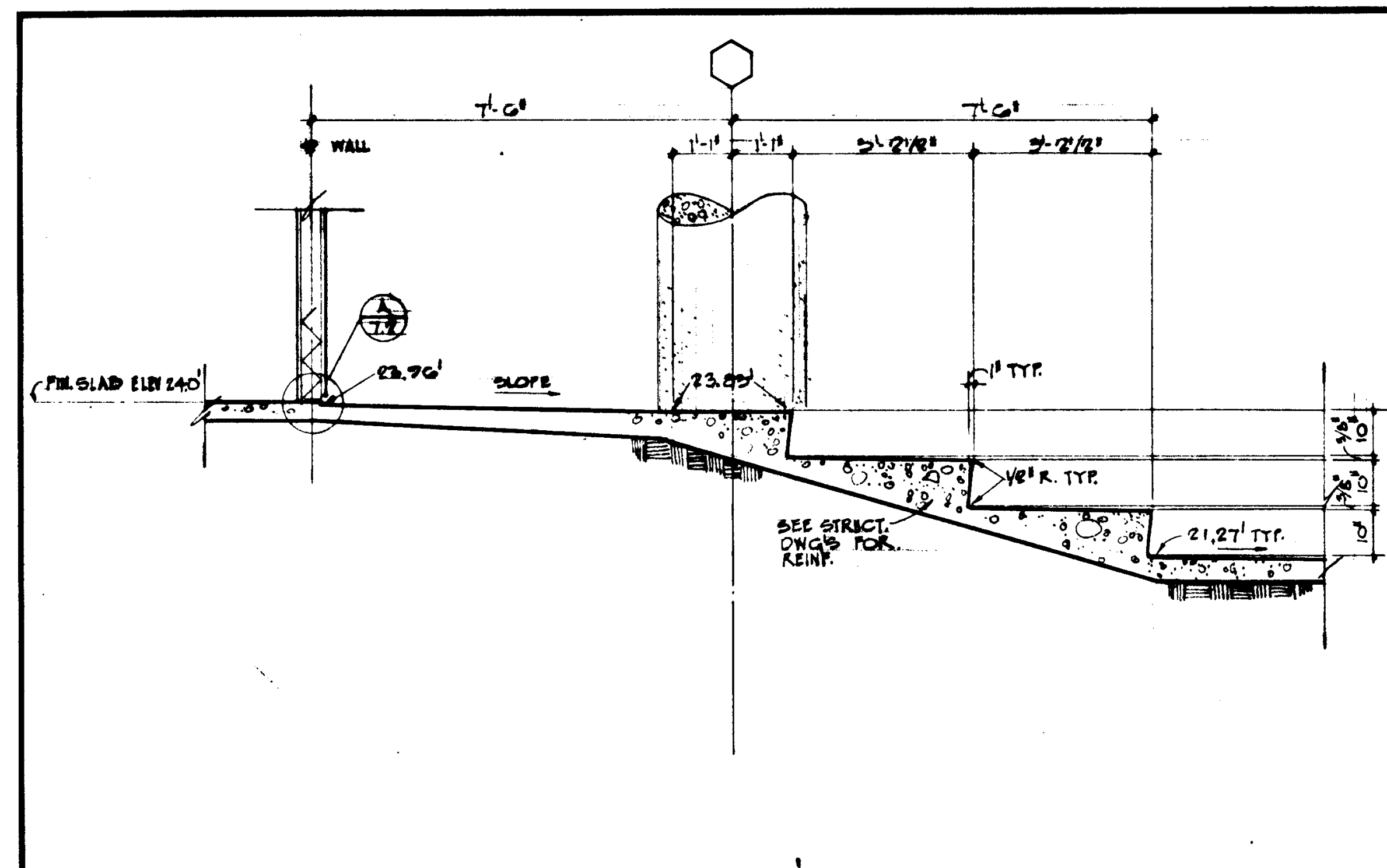

SECTION

SCALE: 1/2" = 1'-0"

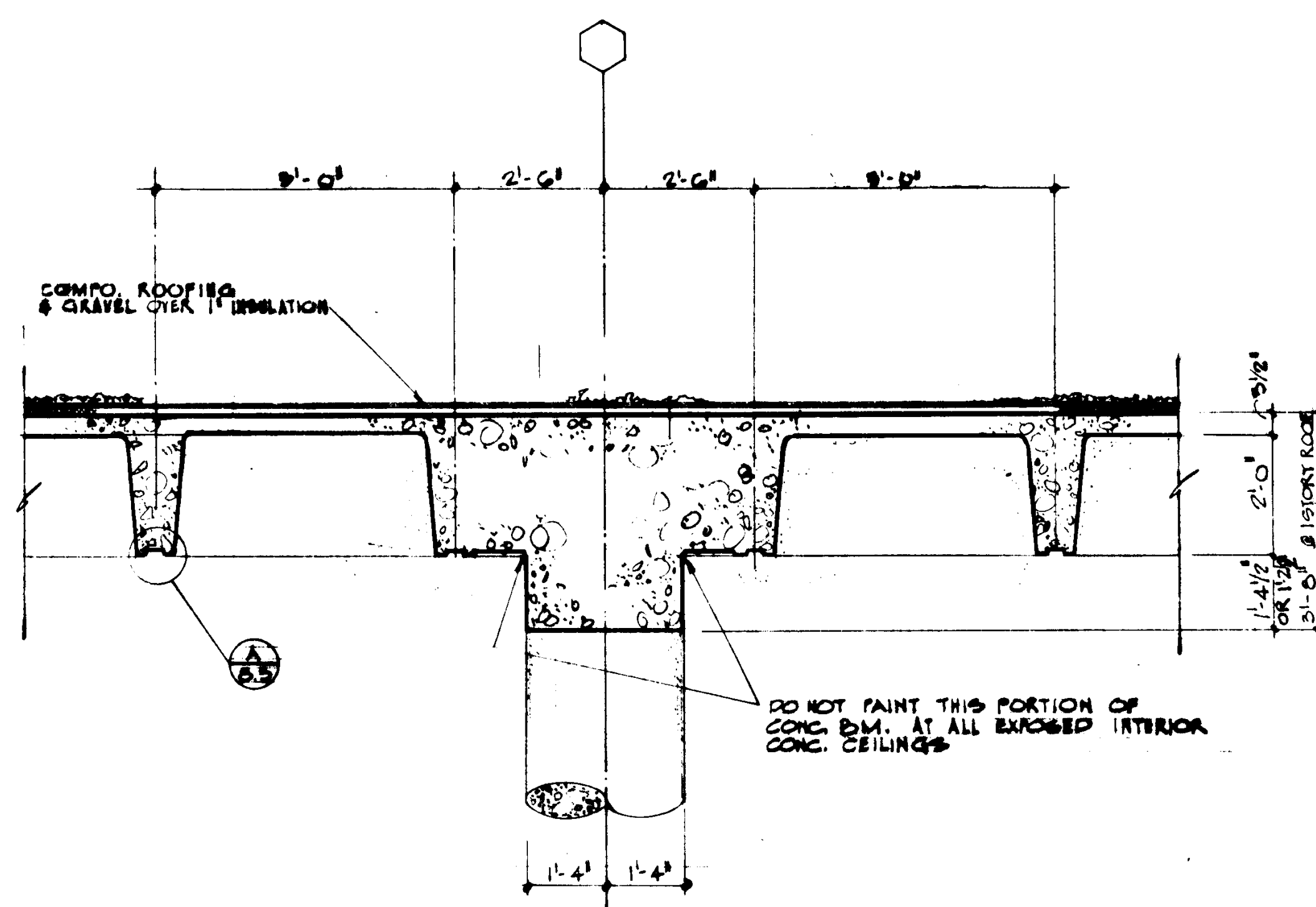

SECTION

SCALE: 1/2" = 1'-0"

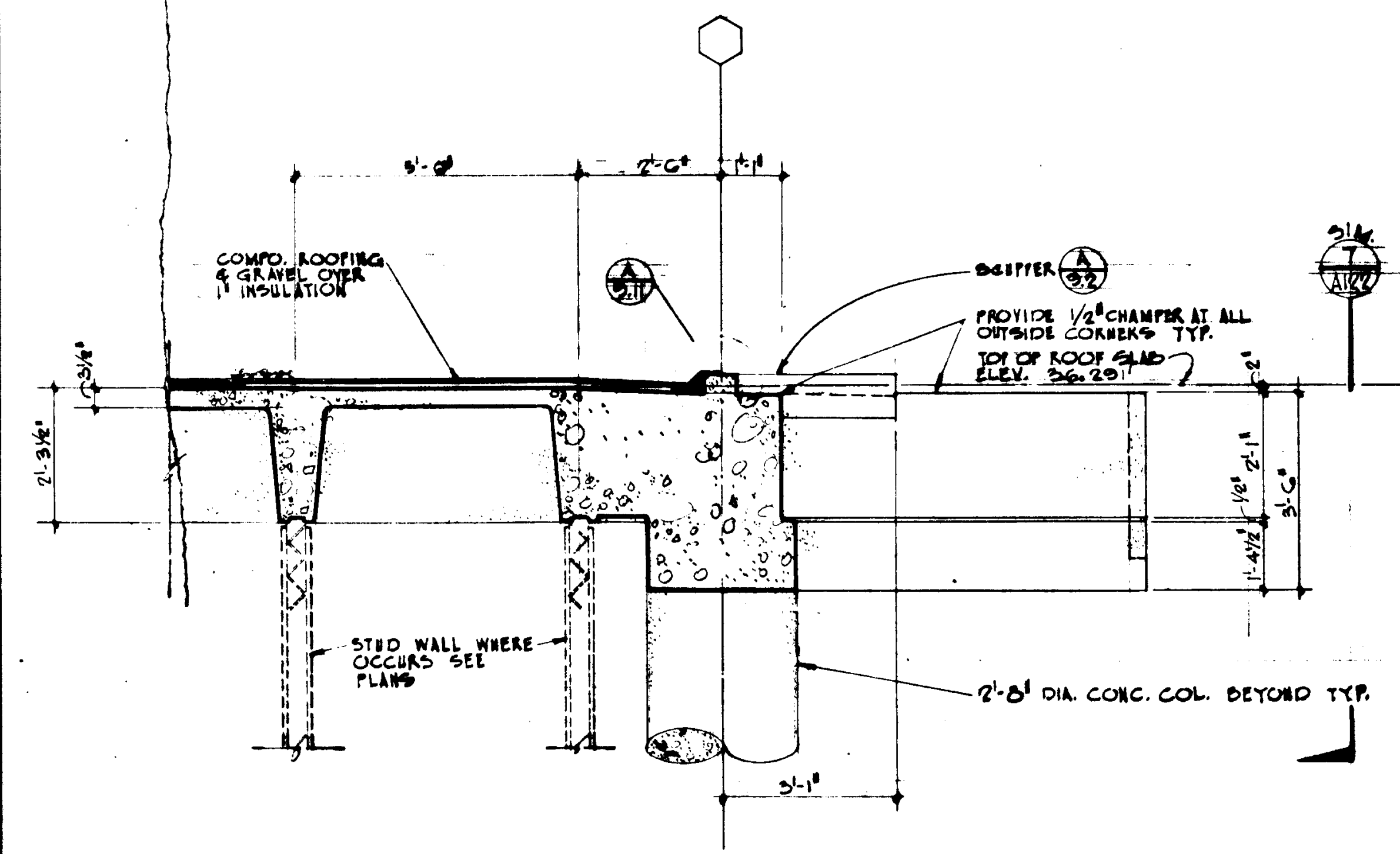

SECTION

SCALE: 1/2" = 1'-0"

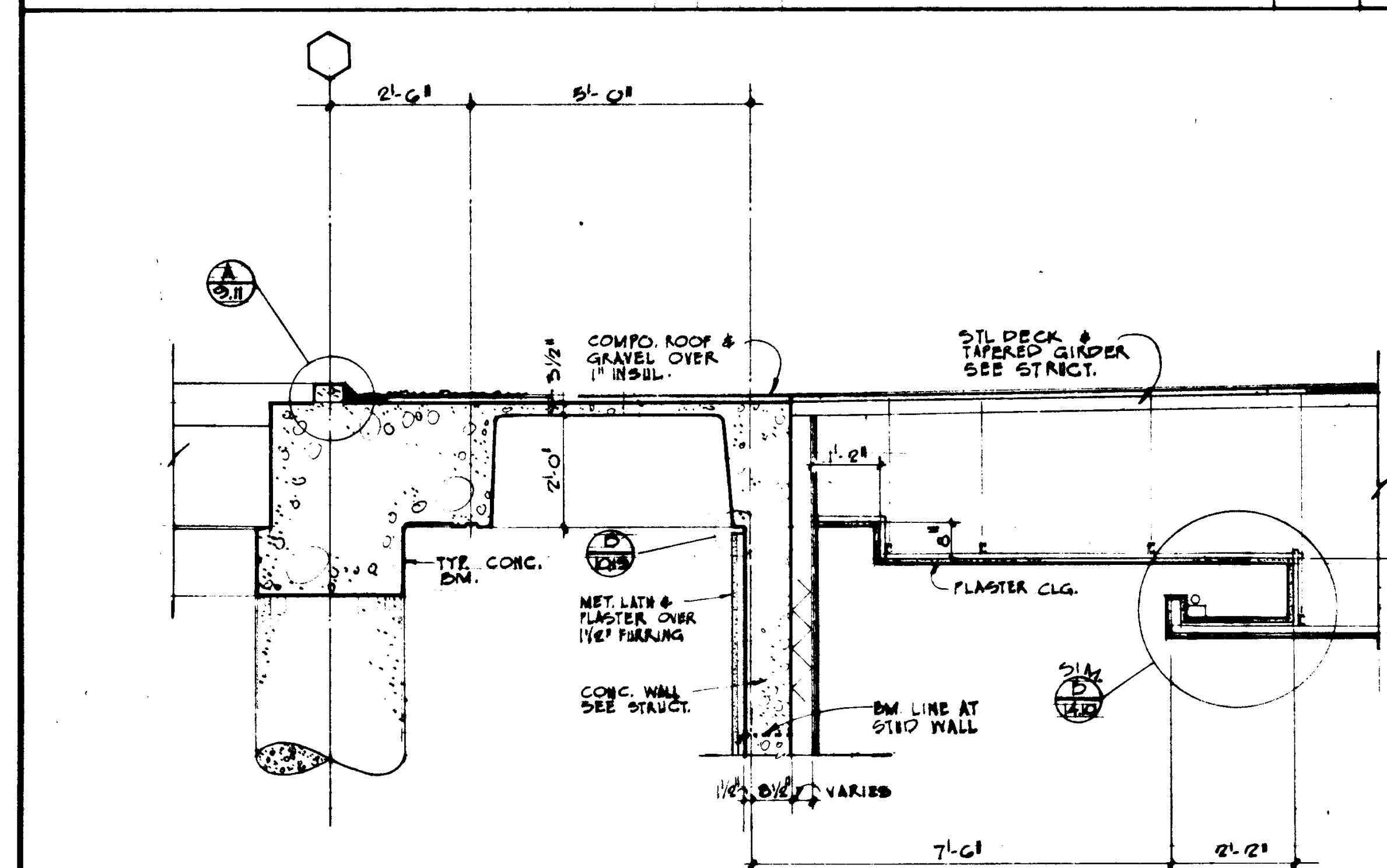

SECTION

SCALE: 1/2" = 1'-0"

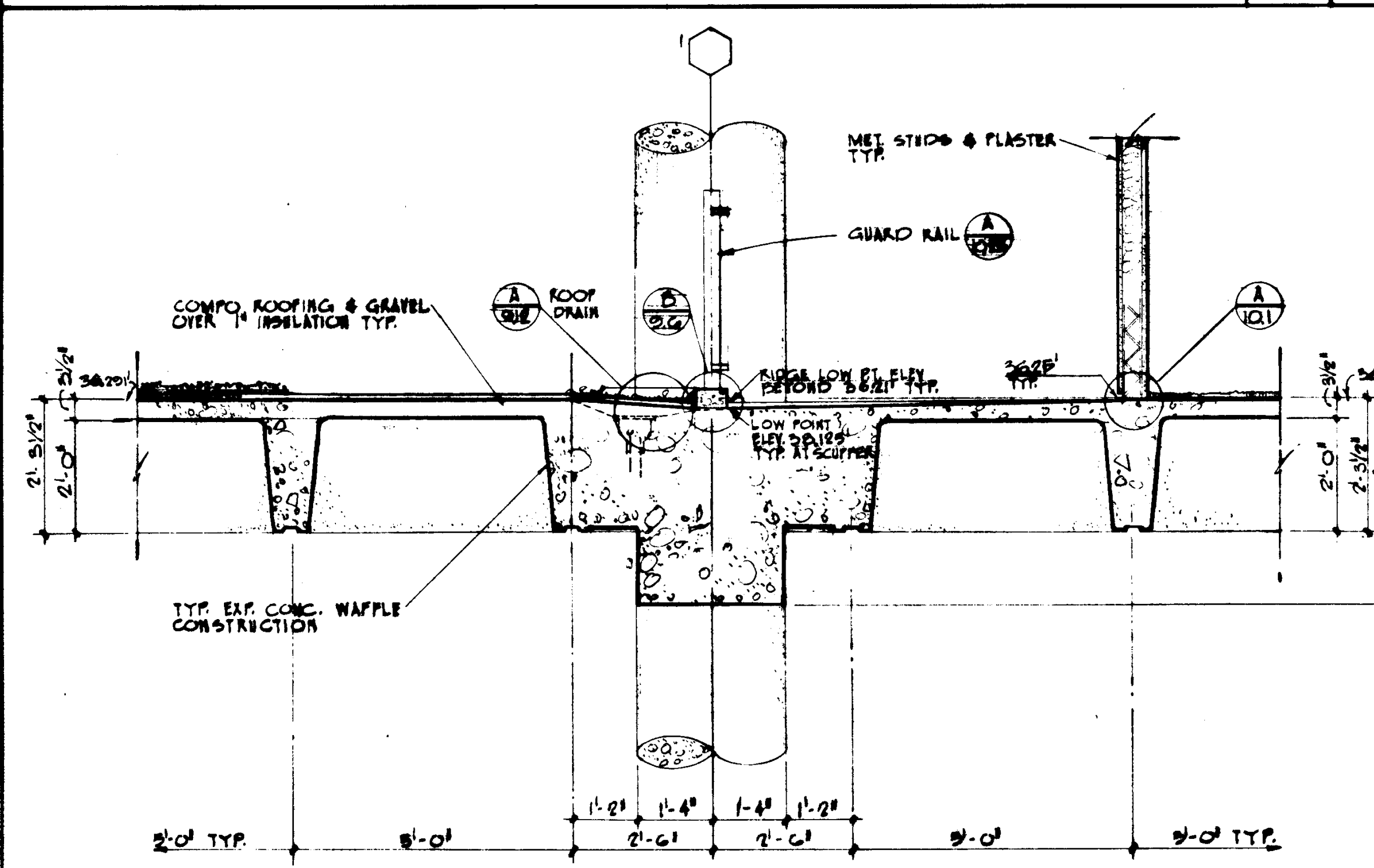

SECTION

SCALE: 1/2" = 1'-0"

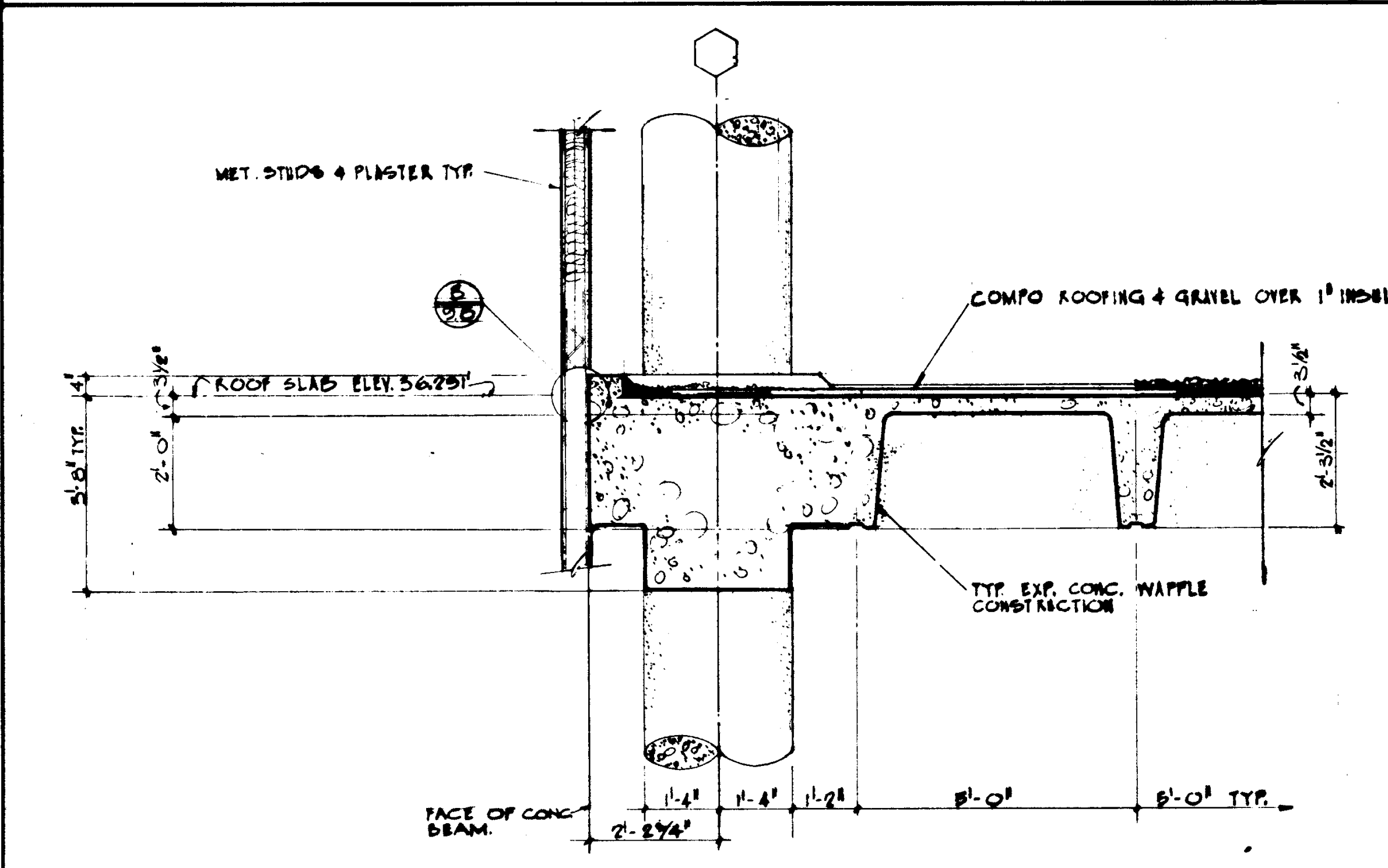

SECTION

SCALE: 1/2" = 1'-0"

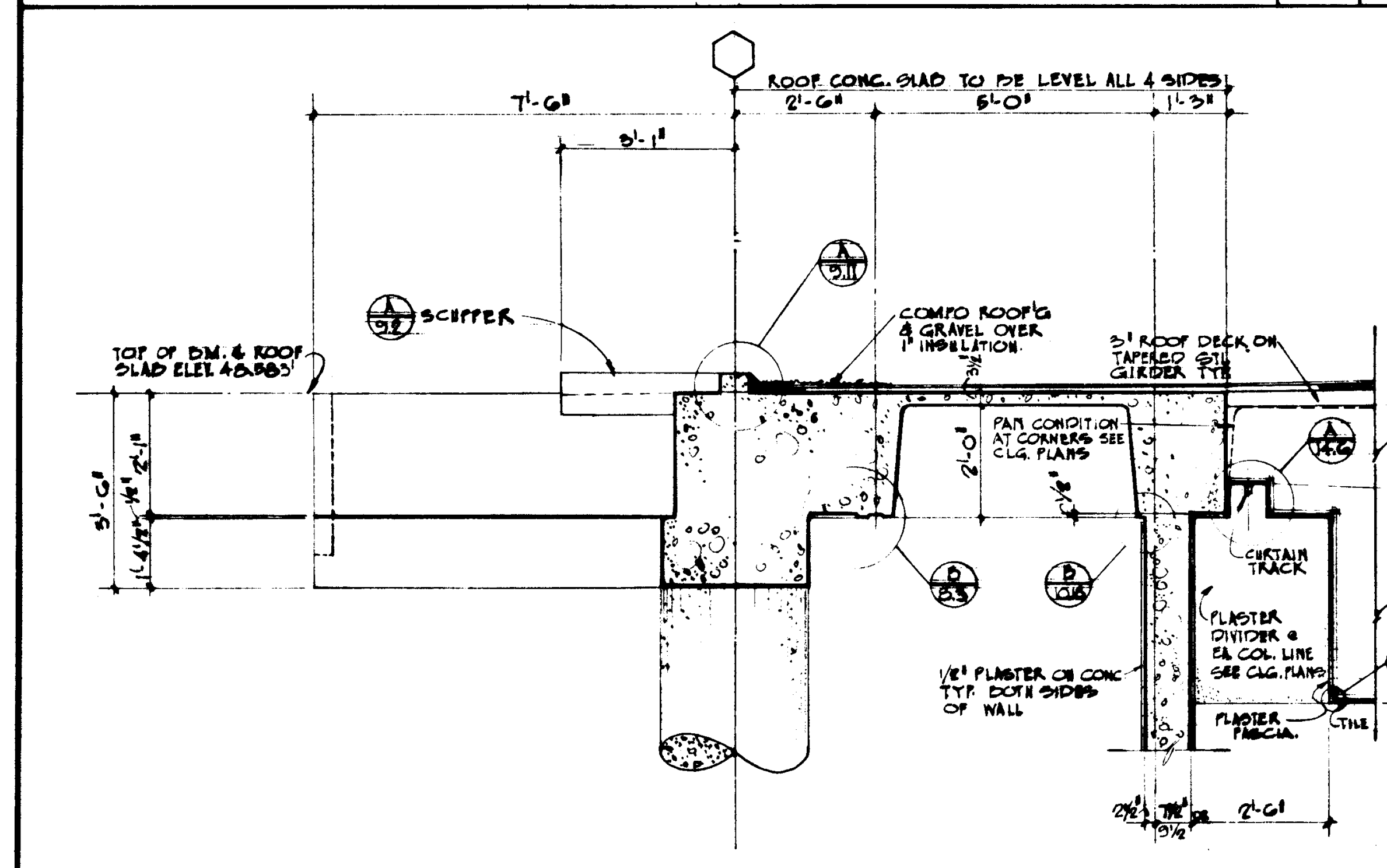

SECTION

SCALE: 1/2" = 1'-0"

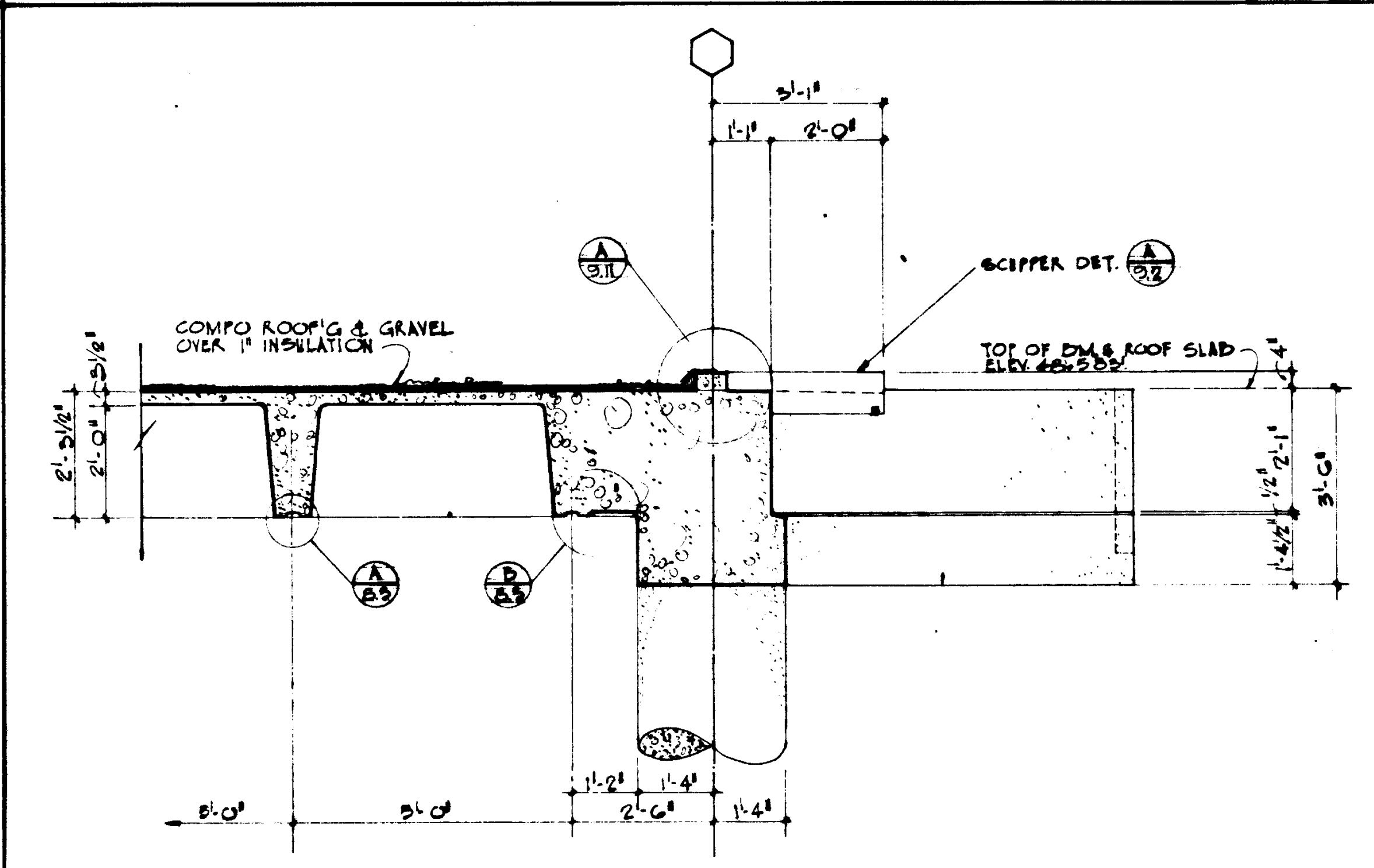

SECTION

SCALE: 1/2" = 1'-0"

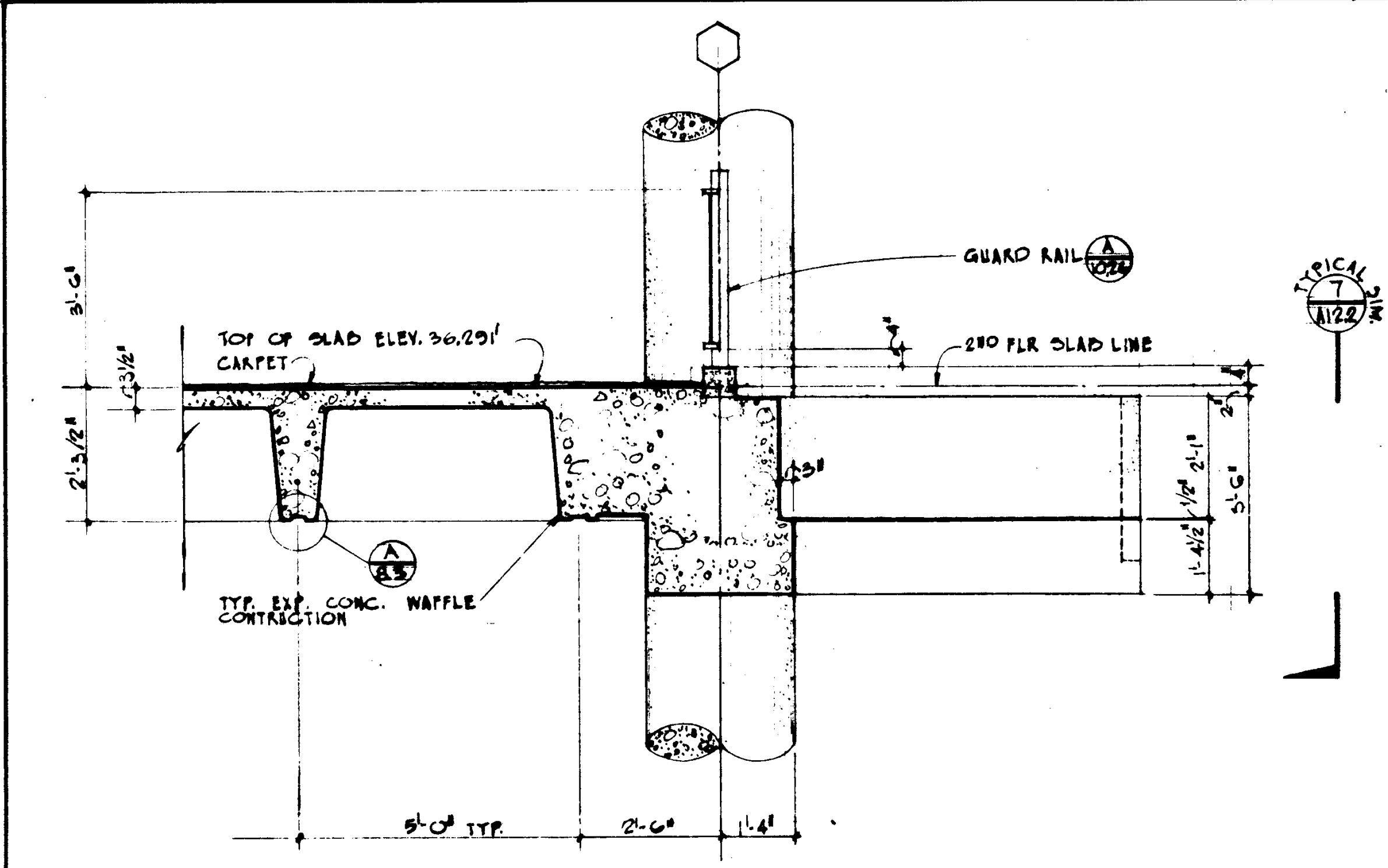

SECTION

SCALE: 1/2" = 1'-0"

DATE	DRAWN	REVISIONS

STRUCTURAL ENGINEERS BRANDOW & JOHNSTON J.A. MARTIN & ASSOCIATES	DESIGNED R.A.L.P.H. E. PHILLIPS, INC.	DRAWN BY R.A.L.P.H. E. PHILLIPS, INC.	CHECKED BY R.A.L.P.H. E. PHILLIPS, INC.	CIVIL ENGINEERS O. SHUURMAN & ASSOCIATES ROFFATT & NICOLAI
APPROVED STATE FIRE MARSHAL STATE OF CALIFORNIA DATE 11/2/1965				

ASSOCIATED ARCHITECTS:
WILLIAM L. PEREIRA & ASSOCIATES
A. QUINCY JONES-FREDERICK E. EMMONS & ASSOCIATES
BLURCK ELLERBROEK & ASSOCIATES

URBANUS SQUARE • MACARTHUR BOULEVARD AT FORD ROAD
TELEPHONE 714/675-2640 • CORONA DEL MAR, CALIFORNIA

TYPICAL	JOB NO. 1001
CONCRETE	DATE 15 JUN 1965
DETAILS	SHEET NO. A 12.3

GOLDEN WEST COLLEGE
HUNTINGTON BEACH, CALIFORNIA
ORANGE COAST JUNIOR COLLEGE DISTRICT

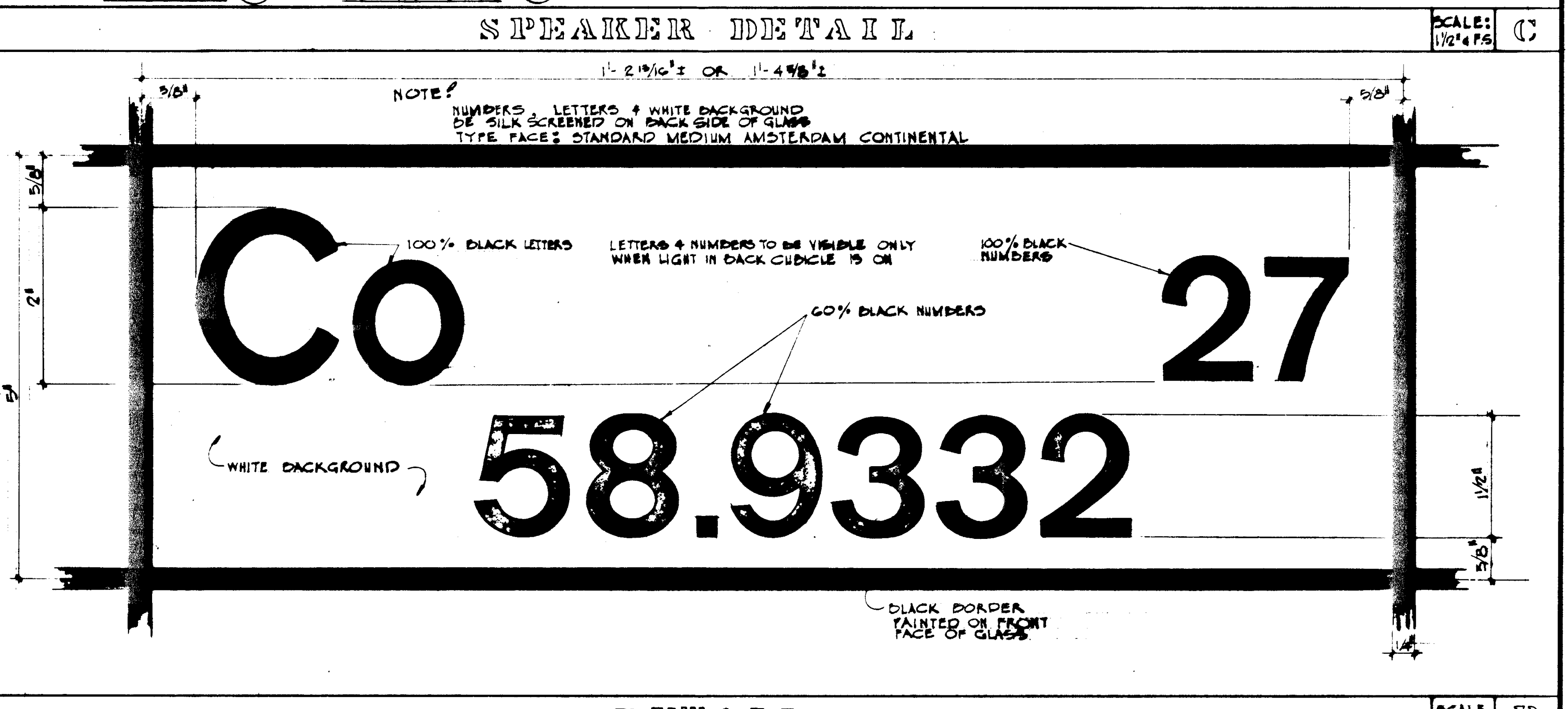
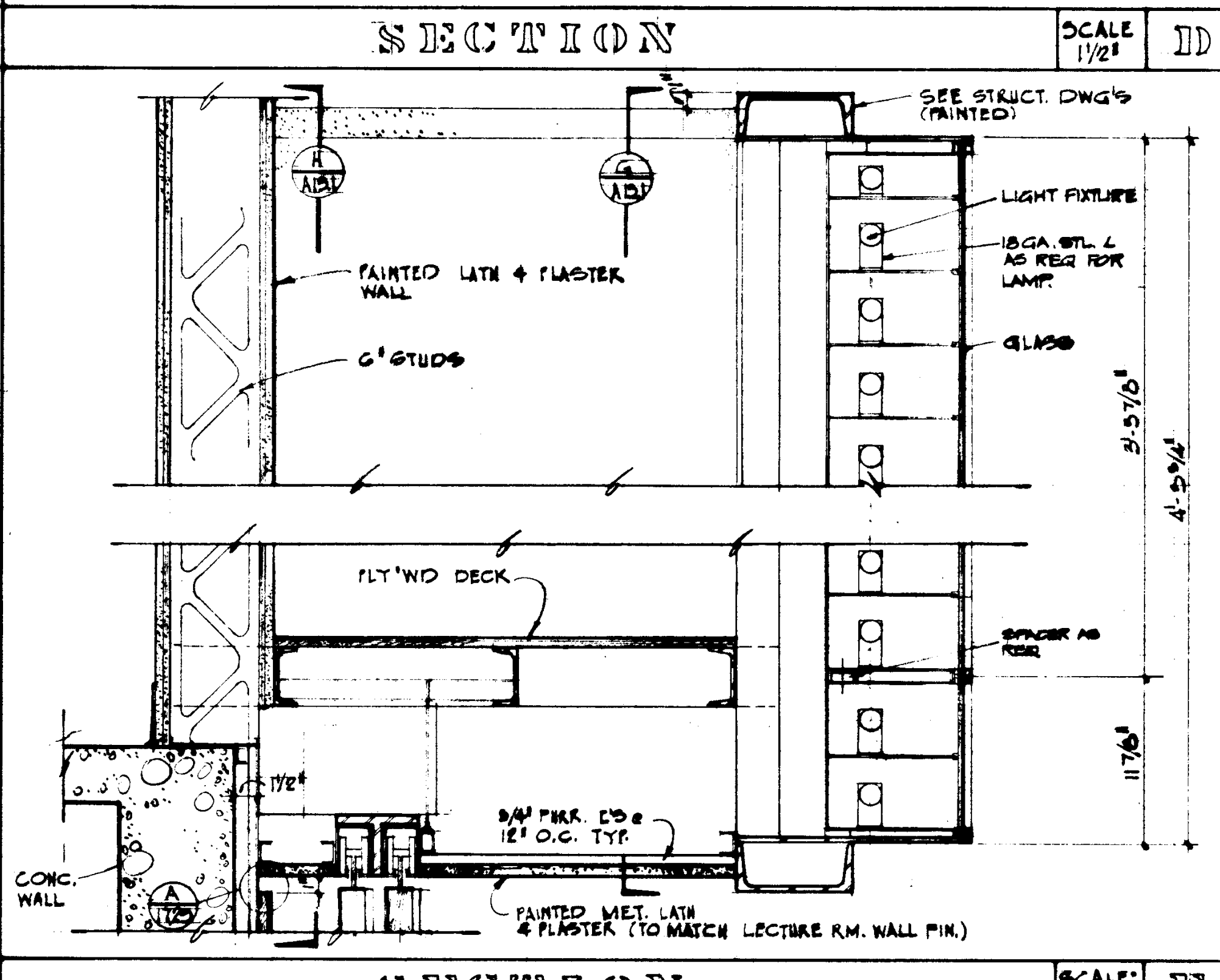
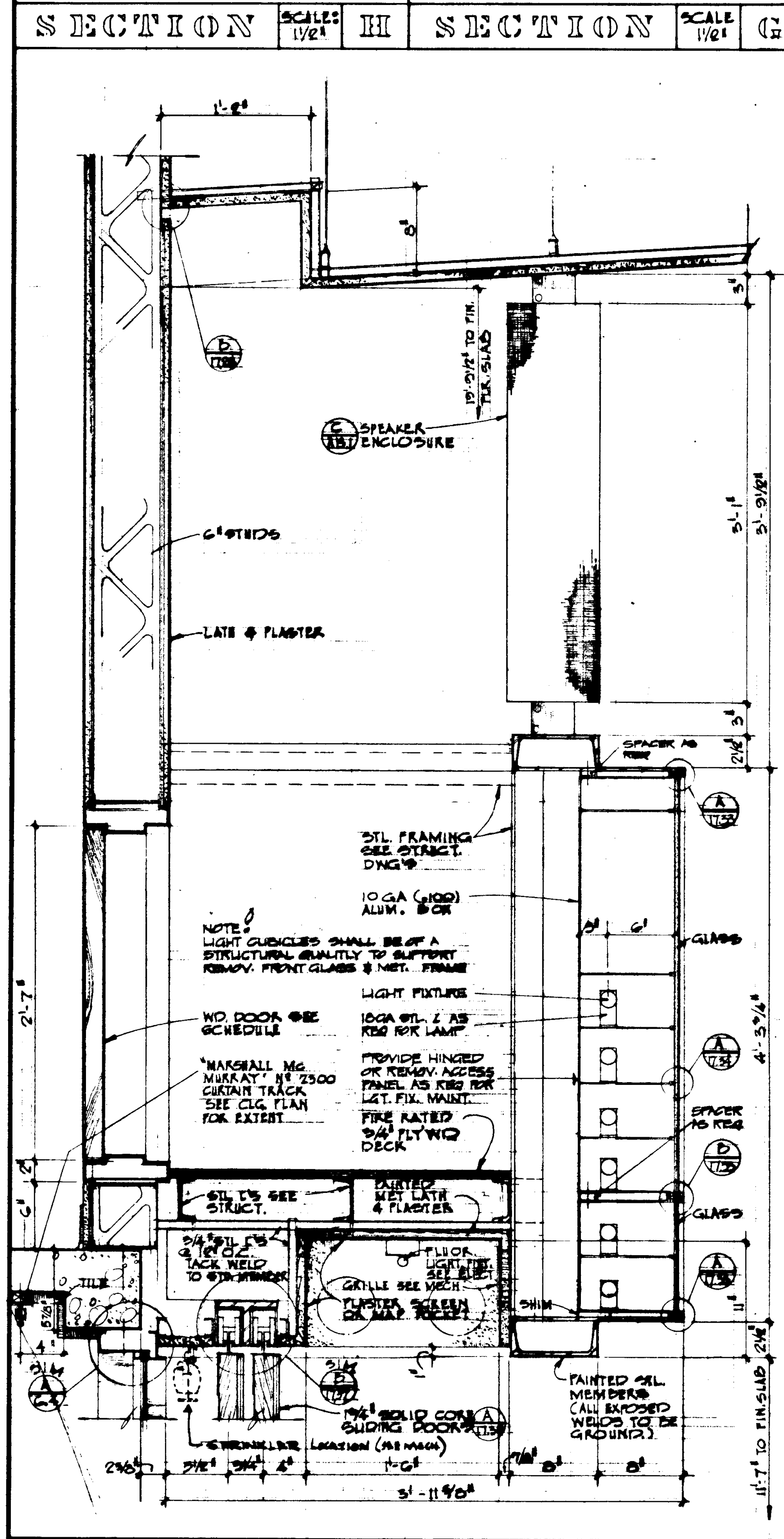
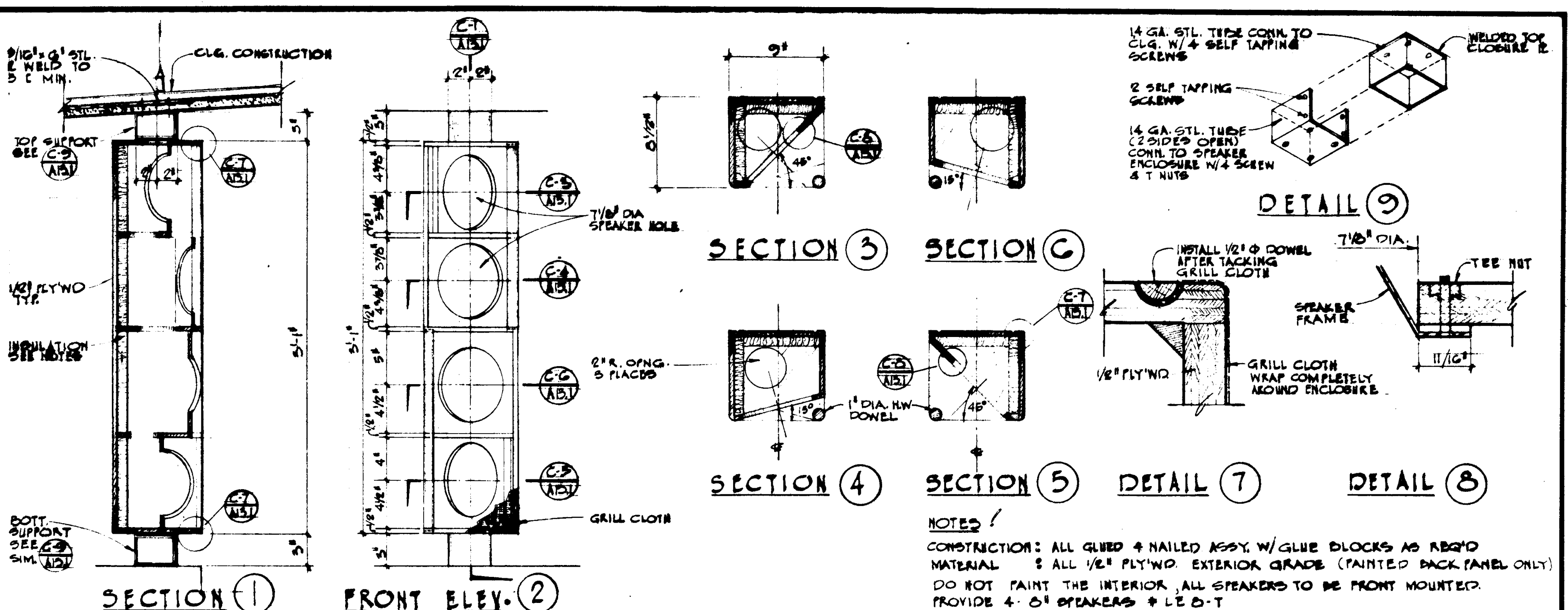
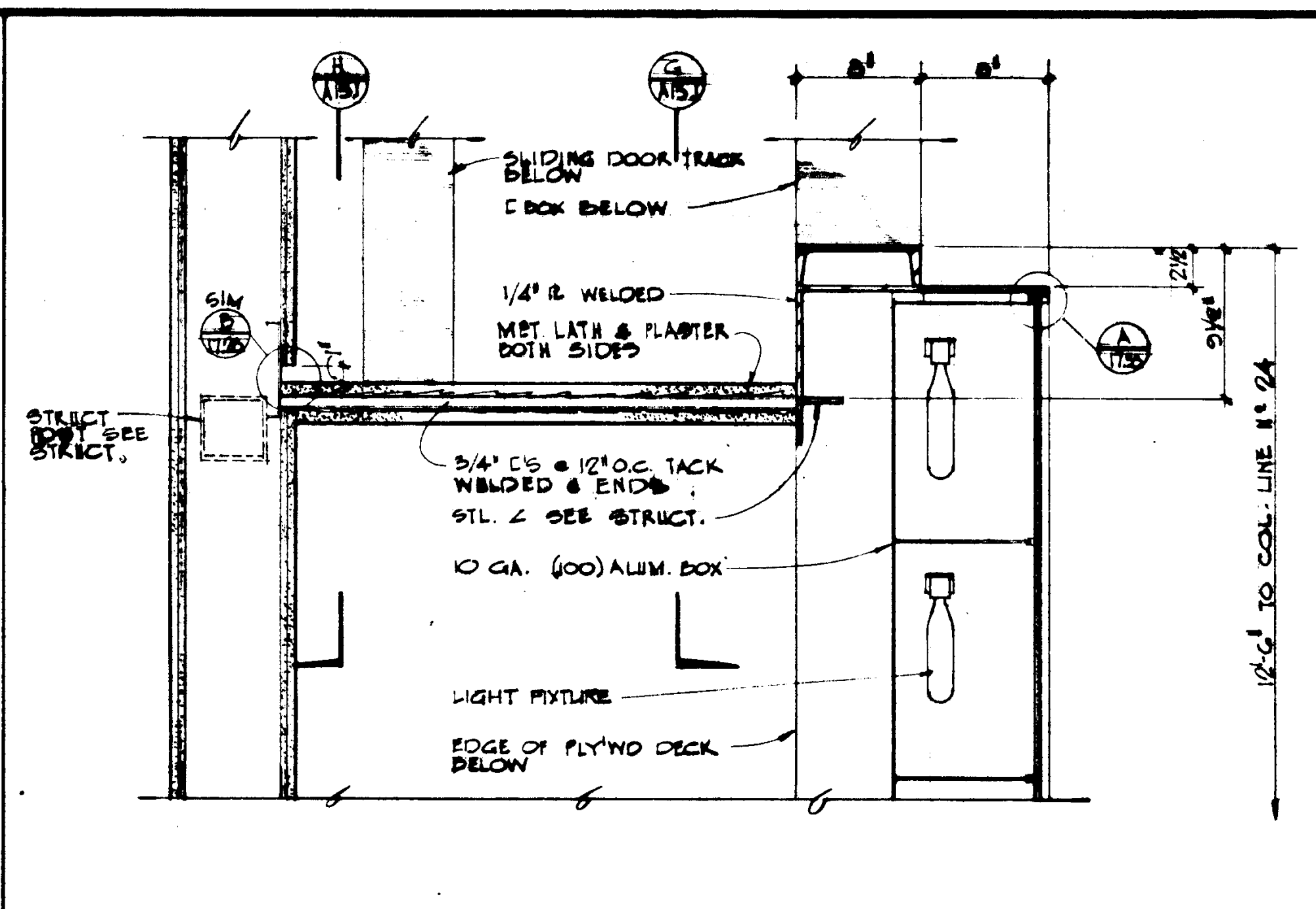
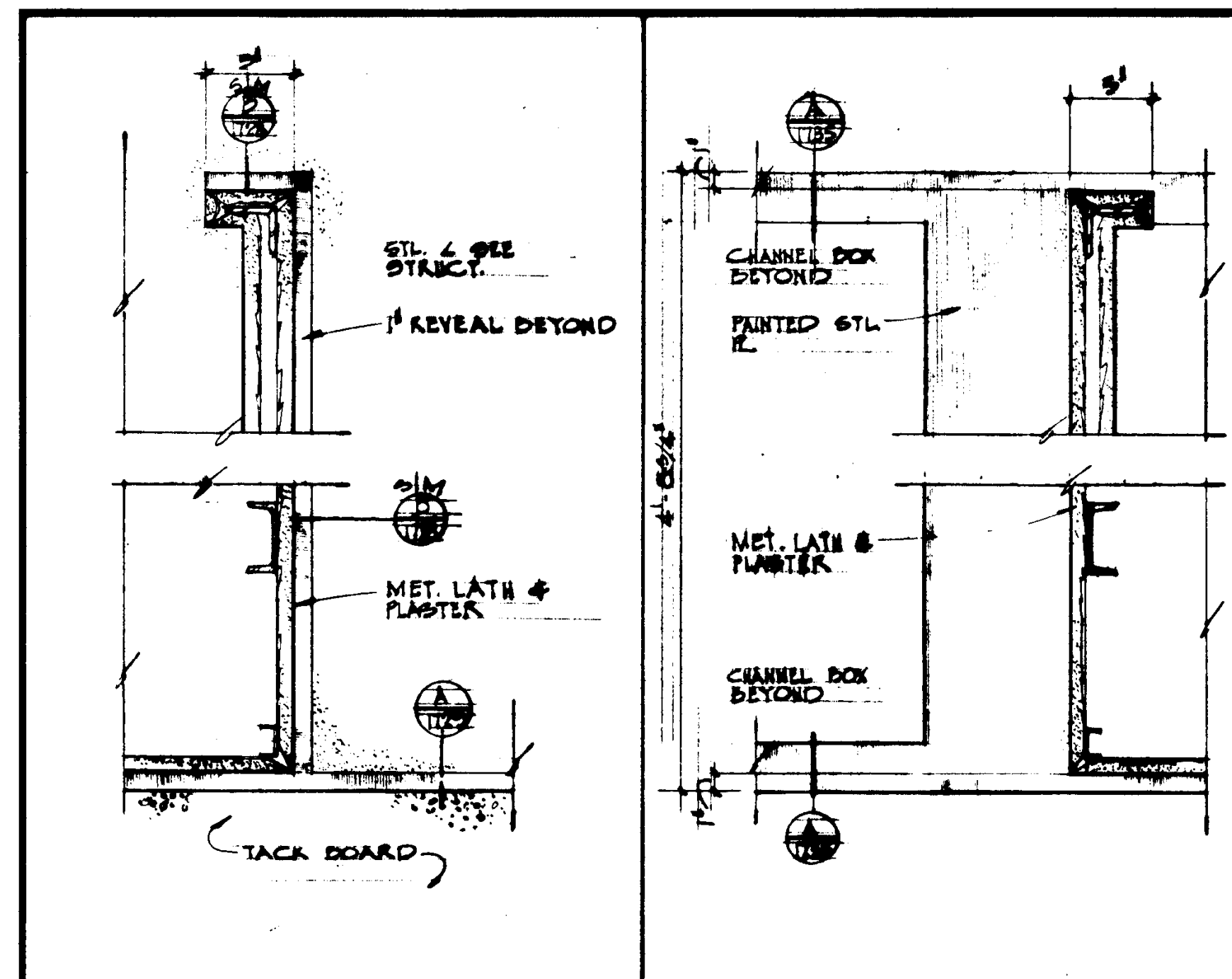

SECTION I

SCALE: 1/2" = 1'-0"

NO.	REVISIONS
1	AS SHOWN

SECTION

SCALE: 1/2" = 1'-0"

STRUCTURAL ENGINEERS BRANDOW & JOHNSON J.A. MARTIN & ASSOCIATES	DESIGNED BY RALPH E. PHILLIPS, INC.	CHECKED BY RALPH E. PHILLIPS, INC.	APPROVED STATE FIRE MARSHAL STATE OF CALIFORNIA DATE: JUN 21 1965
---	--	---------------------------------------	--

PERIODIC CHART FRONT ELEV.

SCALE: 1/2" = 1'-0"

UNIT 2

PERIODIC CHART & SPEAKER DETAILS

100-4

18 JUN 1965

A 131

GOLDEN WEST COLLEGE
HUNTINGTON BEACH, CALIFORNIA
ORANGE COAST JUNIOR COLLEGE DISTRICT

WILLIAM L. PERRIRA & ASSOCIATES
A QUINCY JONES-FREDERICK & EMMONS & ASSOCIATES
BLUROCK ELLERBROCK & ASSOCIATES

URBANUS SQUARE • MACARTHUR BOULEVARD AT FORD ROAD
TELEPHONE 714/675-2640 • CORONA DEL MAR, CALIFORNIA

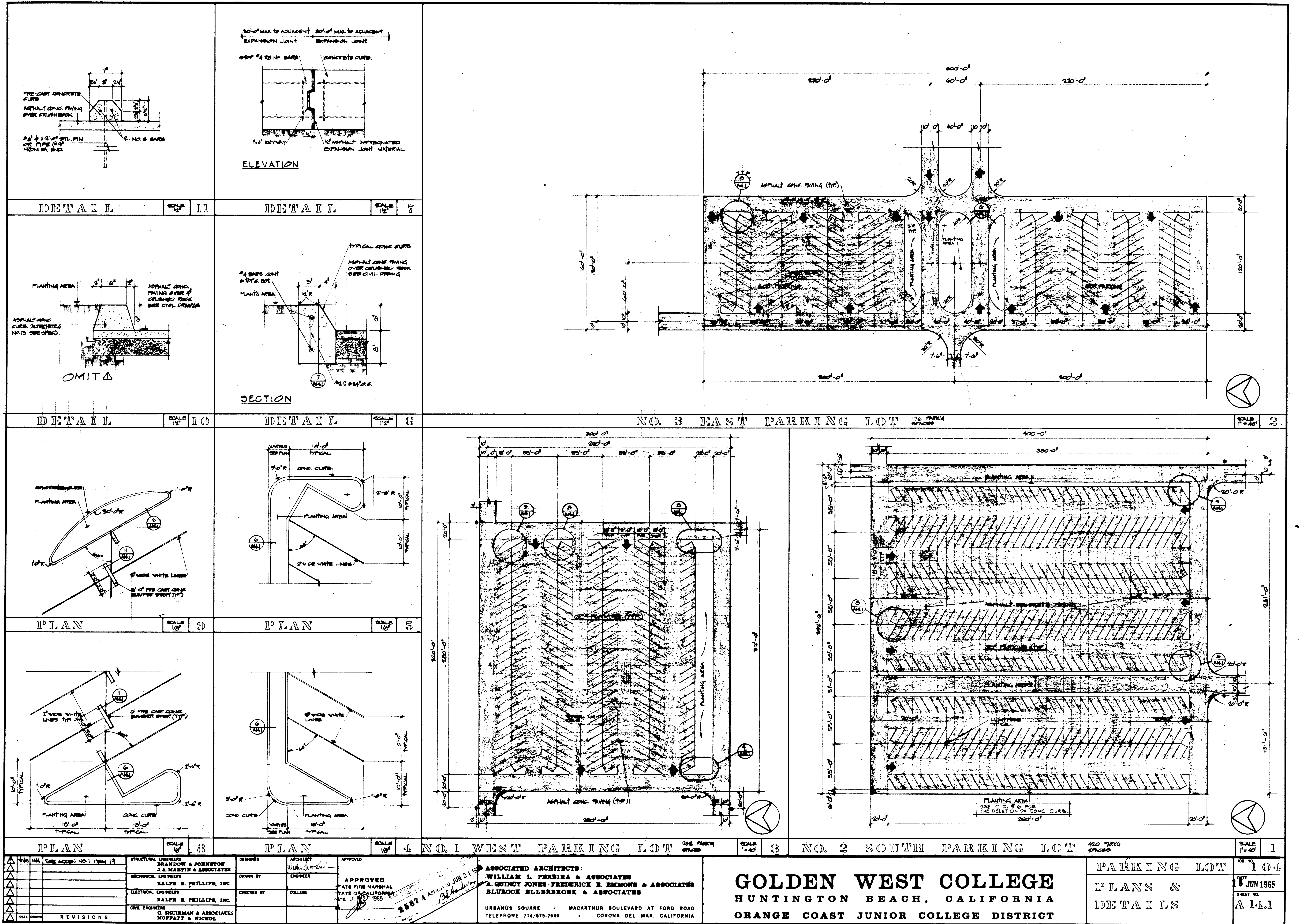

REVISIONS		STRUCTURAL ENGINEERS BRANDOW & JOHNSTON J. A. MARTIN & ASSOCIATES		DESIGNED ARCHITECT WILLIAM L. PEREIRA & ASSOCIATES		APPROVED STATE FIRE MARSHAL STATE OF CALIFORNIA JUL 21 1965		ASSOCIATED ARCHITECTS: WILLIAM L. PEREIRA & ASSOCIATES A. QUINCY JONES, FREDERICK E. EMMONS & ASSOCIATES BLUROCK ELLERBROCK & ASSOCIATES		URBANUS SQUARE • MACARTHUR BOULEVARD AT FORD ROAD TELEPHONE 714/675-2640 • CORONA DEL MAR, CALIFORNIA		GOLDEN WEST COLLEGE HUNTINGTON BEACH, CALIFORNIA ORANGE COAST JUNIOR COLLEGE DISTRICT		PARKING LOT PLANS & DETAILS		JOB NO. 104 DATE JUN 1965 SHEET NO. A14.1	
-----------	--	---	--	--	--	--	--	---	--	--	--	---	--	-----------------------------------	--	---	--

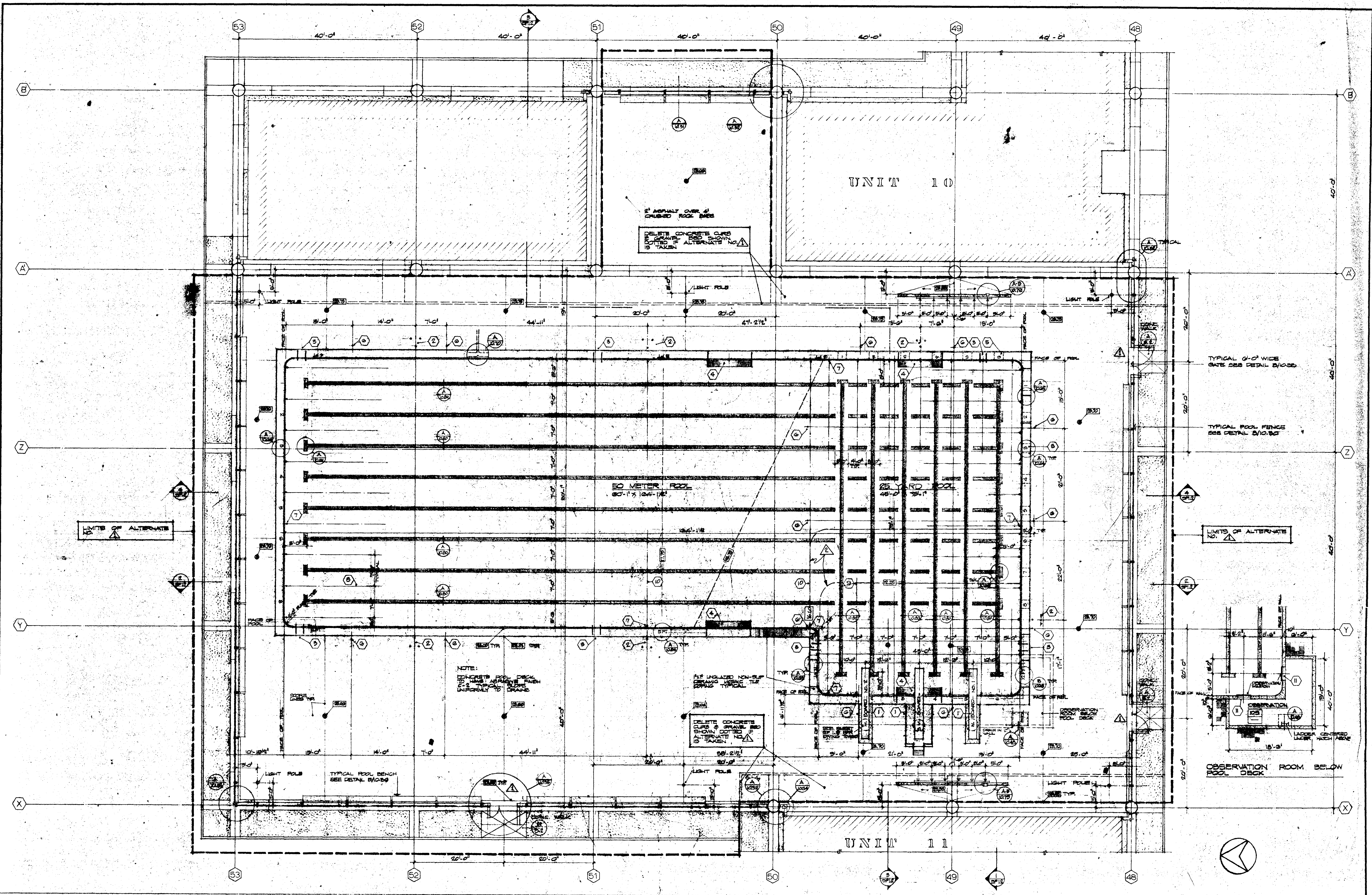

FLOOR PLAN

<div>1/16/65 NA SEE ADDENDUM NO. 1 ITEM NO. 200</div> <div>2/16/65 NA SEE ADDENDUM NO. 1 ITEM NO. 200</div> <div>3/16/65 NA ELV. CORRECTIONS APPROVED</div> <div>4/16/65 NA </div> <div>5/16/65 NA </div> <div>6/16/65 NA </div> <div>7/16/65 NA </div> <div>8/16/65 NA </div> <div>9/16/65 NA </div> <div>10/16/65 NA </div> <div>11/16/65 NA </div> <div>12/16/65 NA </div> <div>DATE DRAWN REVISIONS</div>				<div>STRUCTURAL ENGINEERS BRANDOW & JOHNSTON J.A. MARTIN & ASSOCIATES</div> <div>MECHANICAL ENGINEERS RALPH E. PHILLIPS, INC.</div> <div>ELECTRICAL ENGINEERS RALPH E. PHILLIPS, INC.</div> <div>CIVIL ENGINEERS O. SHURMAN & ASSOCIATES MOFFATT & SCHOLZ</div>		<div>DESIGNED</div> <div>DRAWN BY</div> <div>CHECKED BY</div> <div>ARCHITECT ENGINEER</div> <div>COLLEGE</div>		<div>APPROVED</div> <div>DATE FIRE MARSHAL STATE OF CALIFORNIA DATE 11/2/1965</div> <div>2587 A APPROVED 12 JUN 1965</div>		<div>ASSOCIATED ARCHITECTS: WILLIAM L. PEREIRA & ASSOCIATES A. QUINCY JONES-FREDERICK E. EMMONS & ASSOCIATES BLUROCK ELLERBROEK & ASSOCIATES</div> <div>URBANUS SQUARE • MACARTHUR BOULEVARD AT FORD ROAD TELEPHONE 714/675-2640 • CORONA DEL MAR, CALIFORNIA</div>		<div>GOLDEN WEST COLLEGE HUNTINGTON BEACH, CALIFORNIA ORANGE COAST JUNIOR COLLEGE DISTRICT</div>				<div>SWIMMING POOL FLOOR PLAN</div> <div>SCALE 1/8" = 1'-0"</div> <div>JOB NO. 100-4</div> <div>DATE 15 JUN 1965</div> <div>SHEET NO. 1-1</div>	
--	--	--	--	---	--	--	--	--	--	---	--	--	--	--	--	---	--

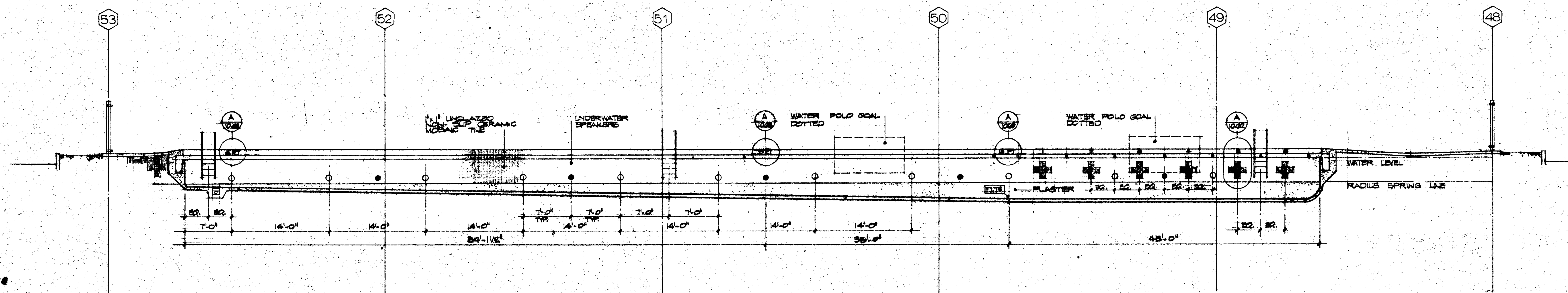

SECTION

SCALE 1/8" = 1'

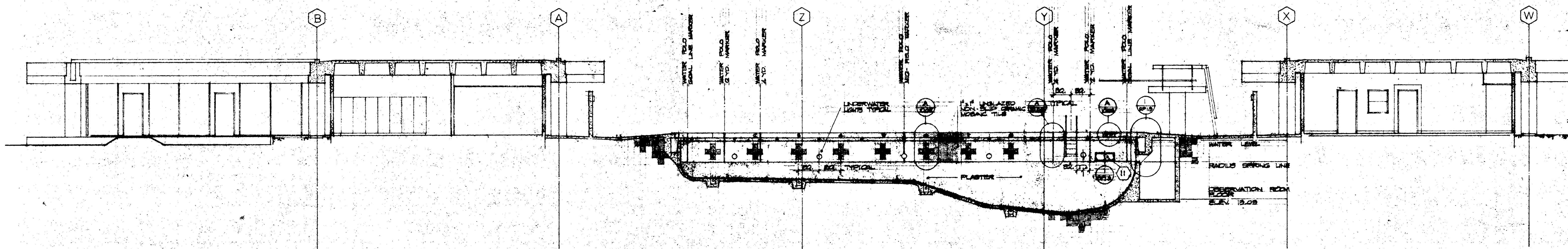

SECTION

SCALE 1/8" = 1'

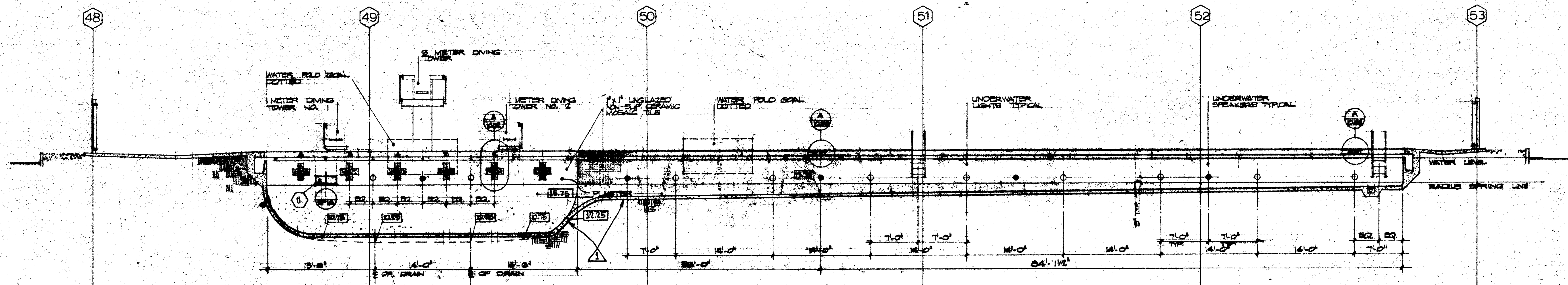

SECTION

SCALE 1/8" = 1'

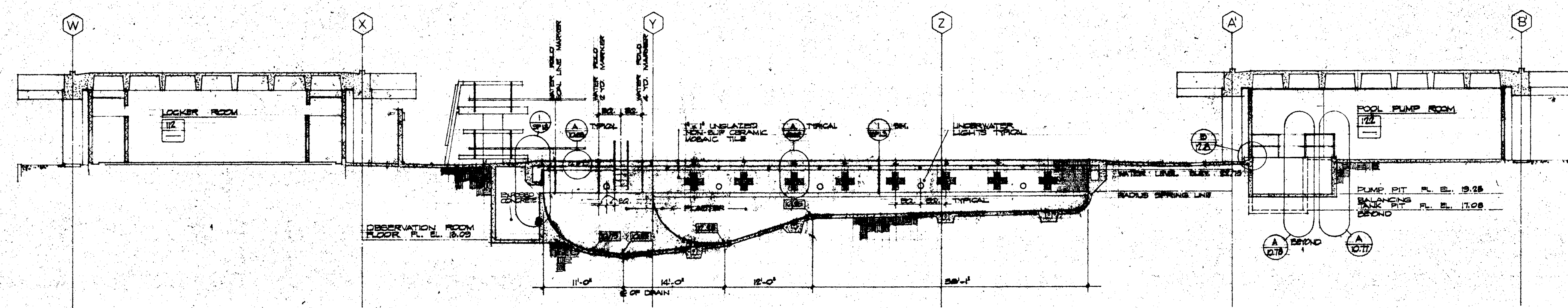

DATE	REVISIONS
1/5/66	1. ELV. CORRECTIONS APPROVED
2/1/66	2. ELV. CORRECTIONS APPROVED
3/1/66	3. ELV. CORRECTIONS APPROVED
4/1/66	4. ELV. CORRECTIONS APPROVED
5/1/66	5. ELV. CORRECTIONS APPROVED
6/1/66	6. ELV. CORRECTIONS APPROVED
7/1/66	7. ELV. CORRECTIONS APPROVED
8/1/66	8. ELV. CORRECTIONS APPROVED
9/1/66	9. ELV. CORRECTIONS APPROVED
10/1/66	10. ELV. CORRECTIONS APPROVED
11/1/66	11. ELV. CORRECTIONS APPROVED
12/1/66	12. ELV. CORRECTIONS APPROVED

STRUCTURAL ENGINEERS BRANDOW & JOHNSTON J.A. MARTIN & ASSOCIATES	DESIGNED BY ARCHITECT WILLIAM L. PEREIRA & ASSOCIATES
MECHANICAL ENGINEERS RALPH E. PHILLIPS, INC.	DRAWN BY ENGINEER WILLIAM L. PEREIRA & ASSOCIATES
ELECTRICAL ENGINEERS RALPH E. PHILLIPS, INC.	CHECKED BY COLLEGE STATE OF CALIFORNIA
CIVIL ENGINEERS O. SHURMAN & ASSOCIATES MOFFATT & MICHAEL	APPROVED STATE FIRE MARSHAL STATE OF CALIFORNIA DATE JUN 21 1965

APPROVED STATE FIRE MARSHAL STATE OF CALIFORNIA DATE JUN 21 1965	APPROVED STATE FIRE MARSHAL STATE OF CALIFORNIA DATE JUN 21 1965
---	---

ASSOCIATED ARCHITECTS:
WILLIAM L. PEREIRA & ASSOCIATES
A QUINCY JONES FREDERICK E. EMMONS & ASSOCIATES
BLUROCK ELLERBROEK & ASSOCIATES
URBANUS SQUARE • MACARTHUR BOULEVARD AT FORD ROAD
TELEPHONE 714/675-2640 • CORDA DEL MAR, CALIFORNIA

GOLDEN WEST COLLEGE
HUNTINGTON BEACH, CALIFORNIA
ORANGE COAST JUNIOR COLLEGE DISTRICT

SWIMMING POOL	JOB NO. 100-1
BUILDING SECTIONS	DATE 15 JUN 1965
	SHEET NO. 12

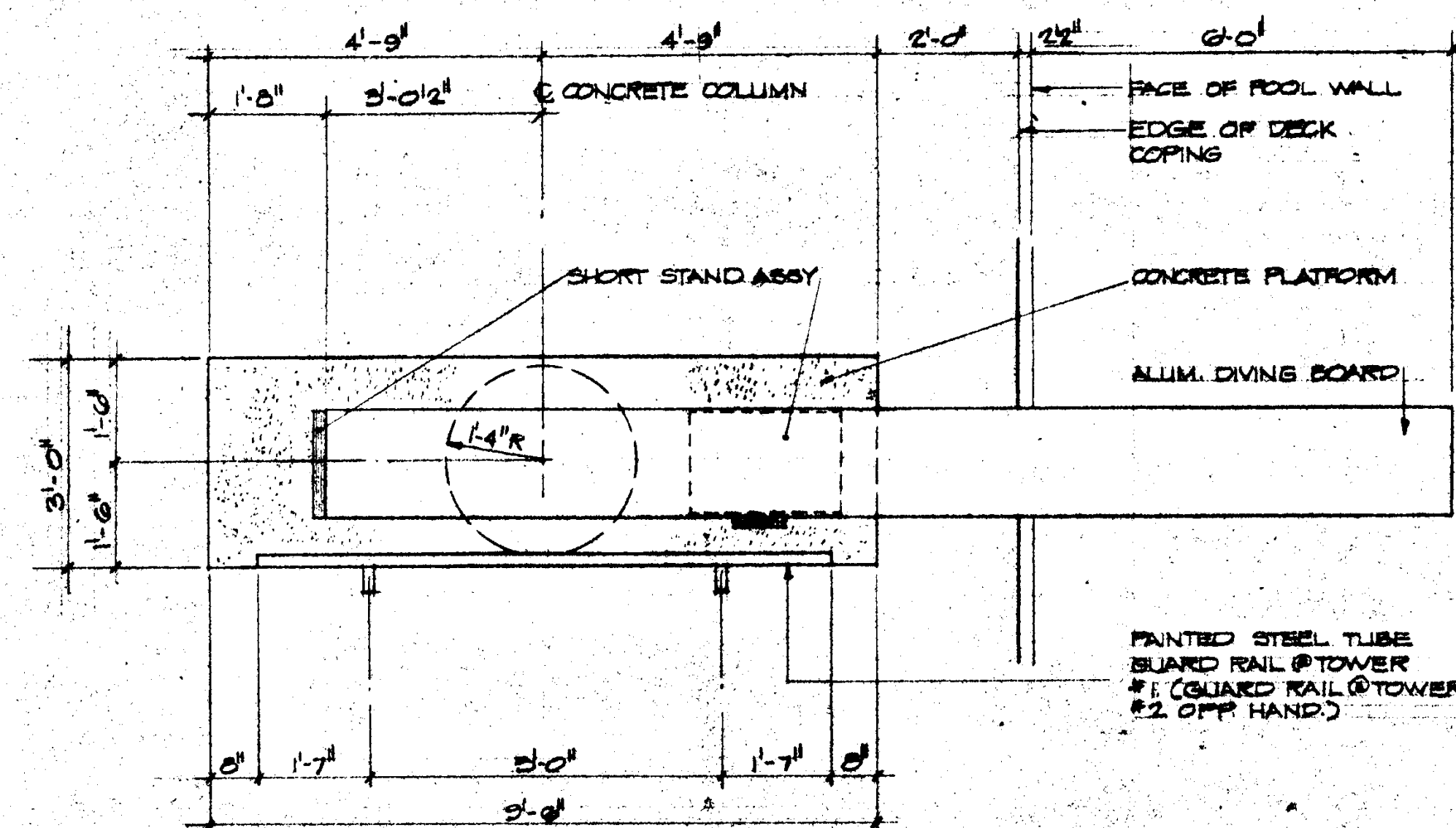

PLAN 1 METER TOWER

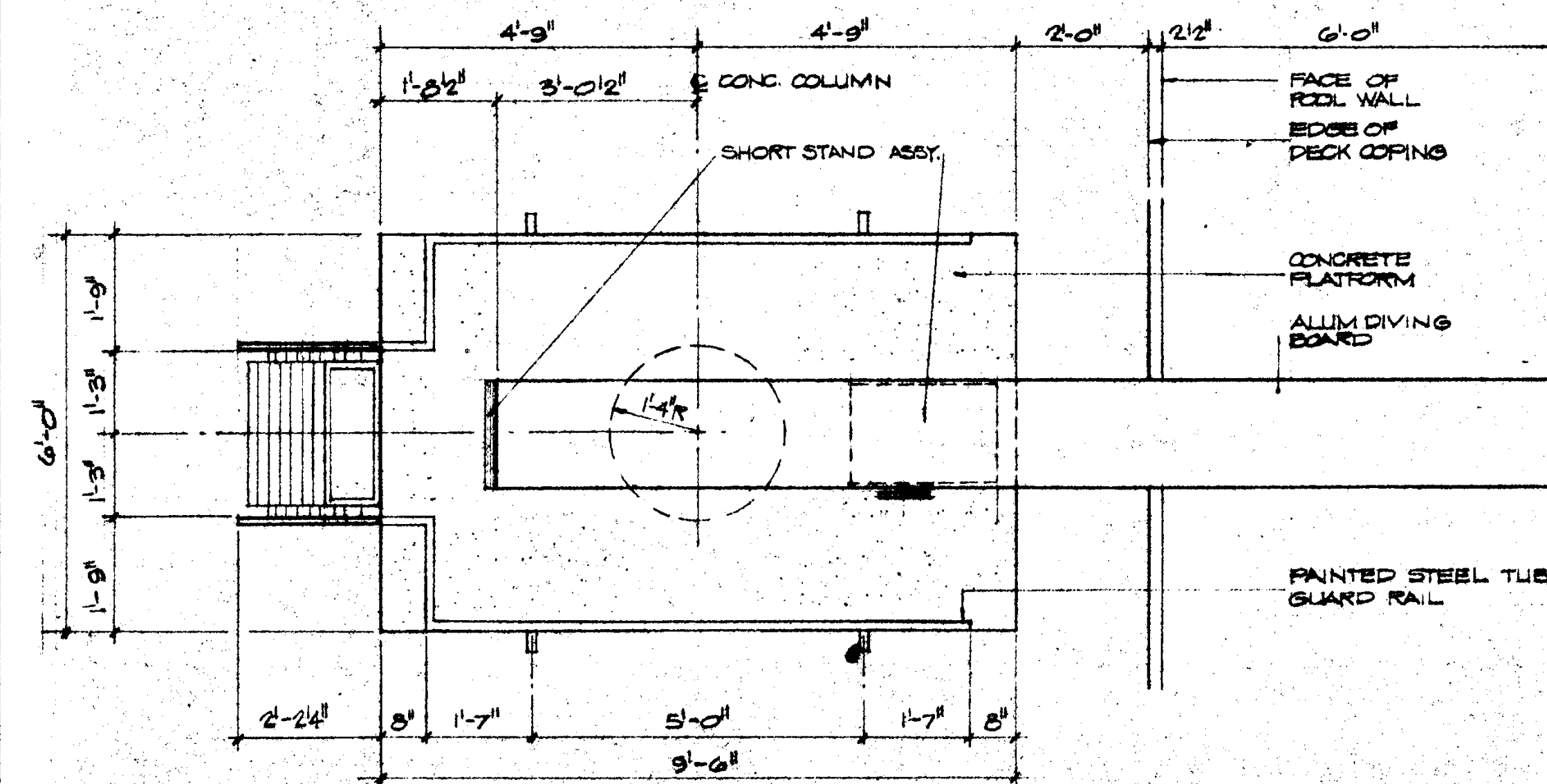

PLAN 3 METER TOWER

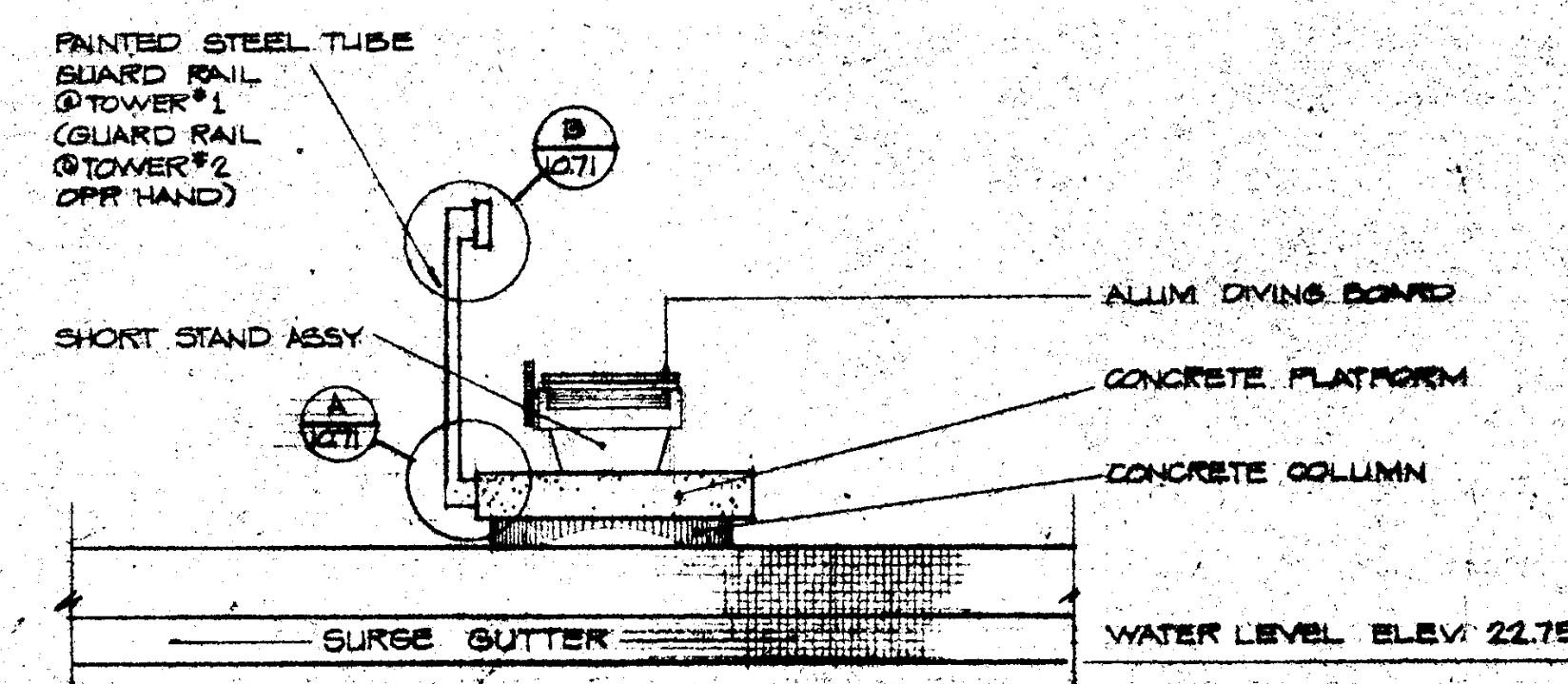

ELEVATION 1 METER TOWER

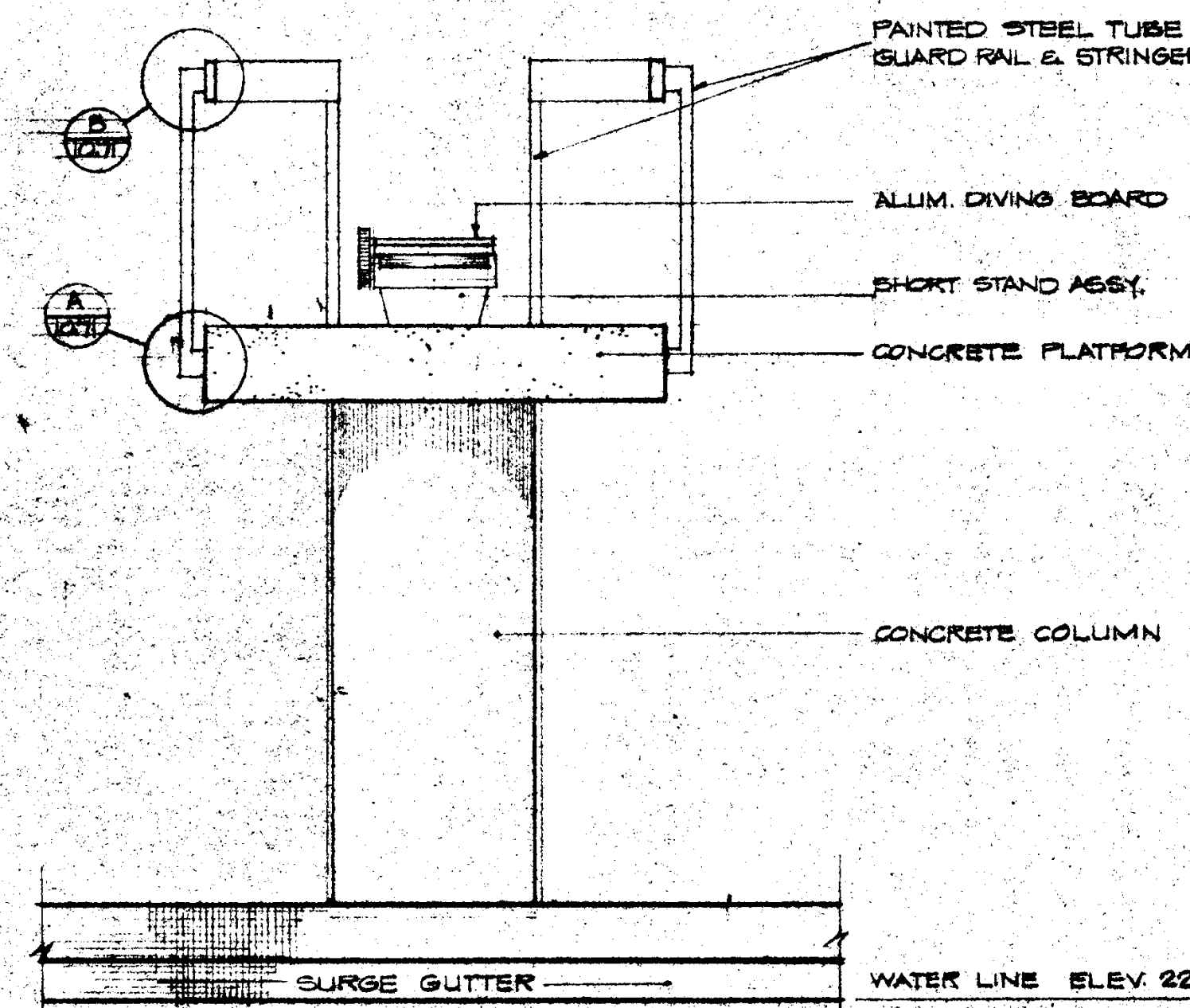

ELEVATION 3 METER TOWER

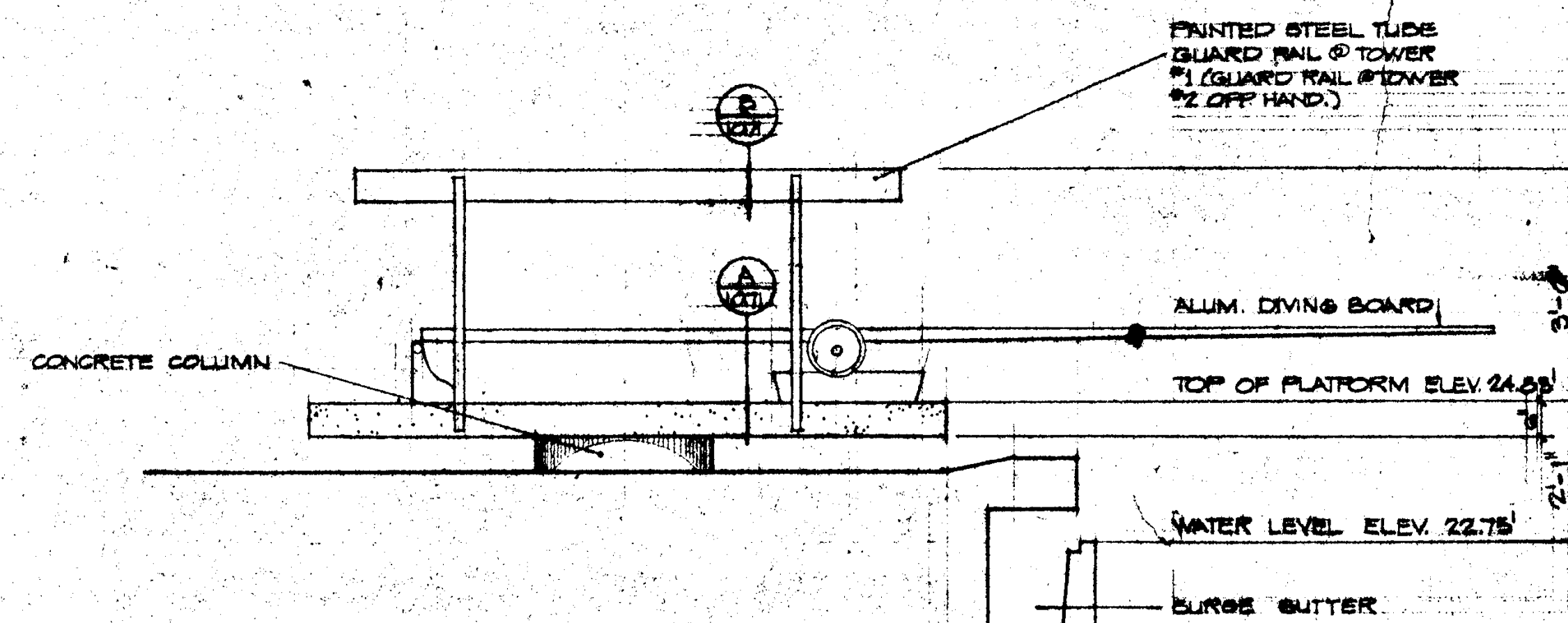

ELEVATION 1 METER TOWER

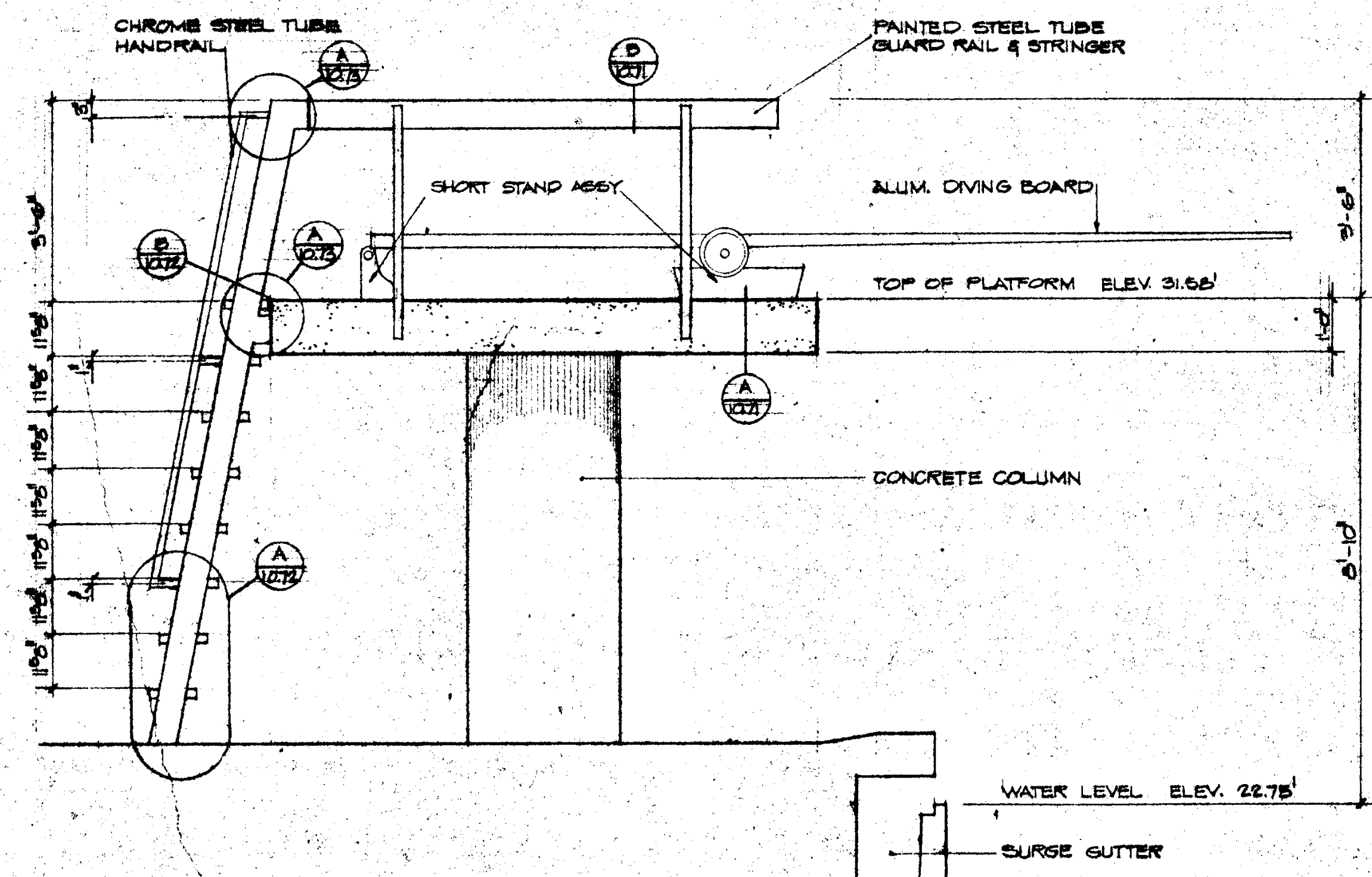

ELEVATION 3 METER TOWER

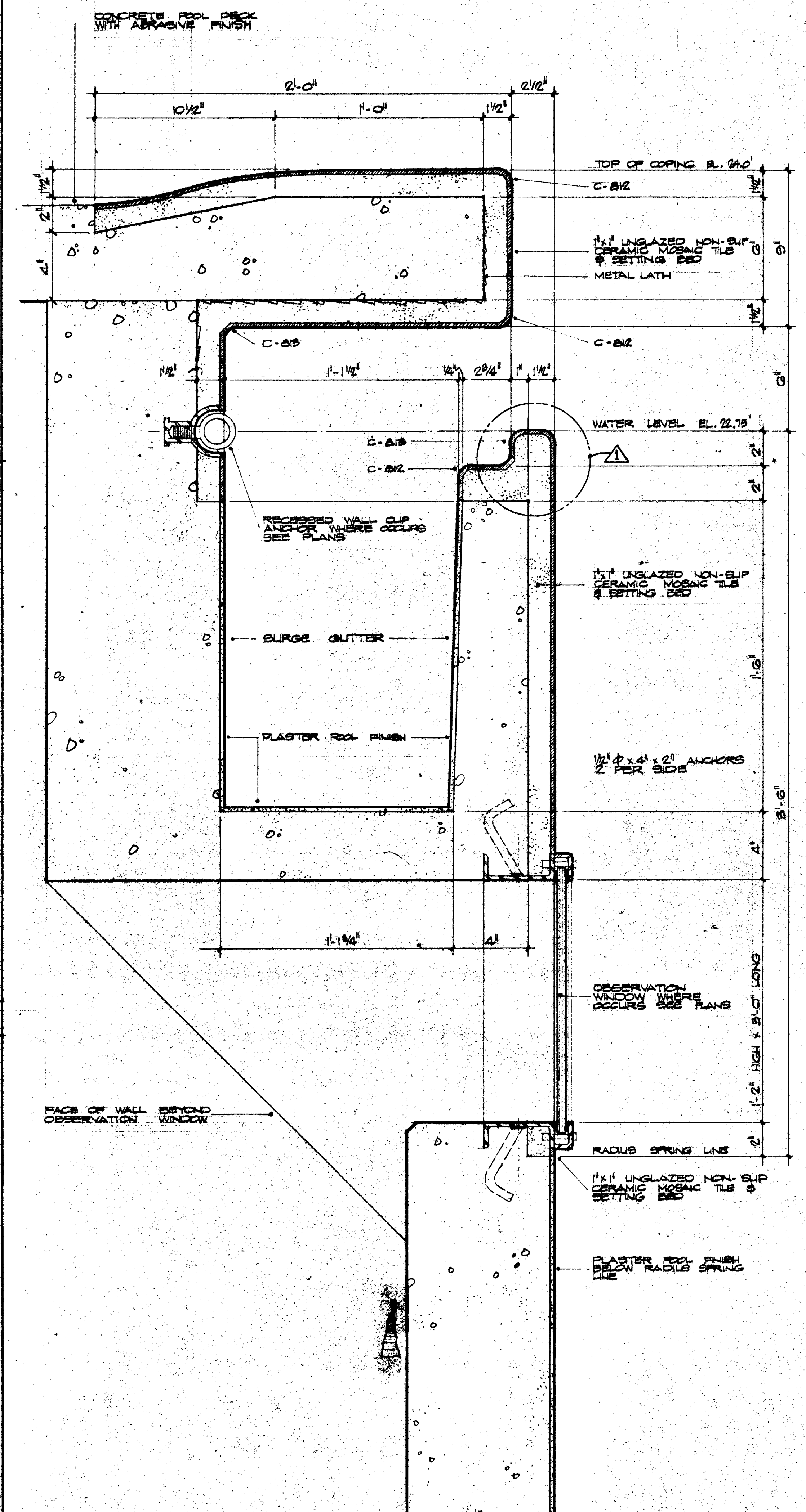

POOL COPING & GUTTER

<p>BULLETIN #43</p> <p>DATE: 11/1/65</p> <p>REVISIONS:</p>	<p>STRUCTURAL ENGINEERS: RANDOLPH & JOHNSTON, J.A. MARTIN & ASSOCIATES</p> <p>MECHANICAL ENGINEERS: RALPH E. PHILLIPS, INC.</p> <p>ELECTRICAL ENGINEERS: RALPH E. PHILLIPS, INC.</p> <p>CIVIL ENGINEERS: G. SHURMAN & ASSOCIATES, MOFFATT & NICOL</p>	<p>DESIGNED BY: [Signature]</p> <p>DRAWN BY: [Signature]</p> <p>CHECKED BY: [Signature]</p>	<p>APPROVED: [Signature]</p> <p>STATE FIRE MARSHAL: [Signature]</p> <p>DATE: 11/1/65</p> <p>25874 APPROVED JUN 21 1966</p>	<p>ASSOCIATED ARCHITECTS:</p> <p>WILLIAM L. PEREIRA & ASSOCIATES</p> <p>QUINCY JONES-FREDERICK E. EMMONS & ASSOCIATES</p> <p>BLURCK ELLERBROEK & ASSOCIATES</p> <p>URBANUS SQUARE • MACARTHUR BOULEVARD AT FORD ROAD</p> <p>TELEPHONE 714/675-2640 • CORONA DEL MAR, CALIFORNIA</p>	<p>GOLDEN WEST COLLEGE</p> <p>HUNTINGTON BEACH, CALIFORNIA</p> <p>ORANGE COAST JUNIOR COLLEGE DISTRICT</p>	<p>SWIMMING POOL</p> <p>POOL DETAILS</p>	<p>JOB NO. 1004</p> <p>DATE: 15 JUN 1965</p> <p>SHEET NO. SP1.3</p>
--	---	---	--	---	---	--	---

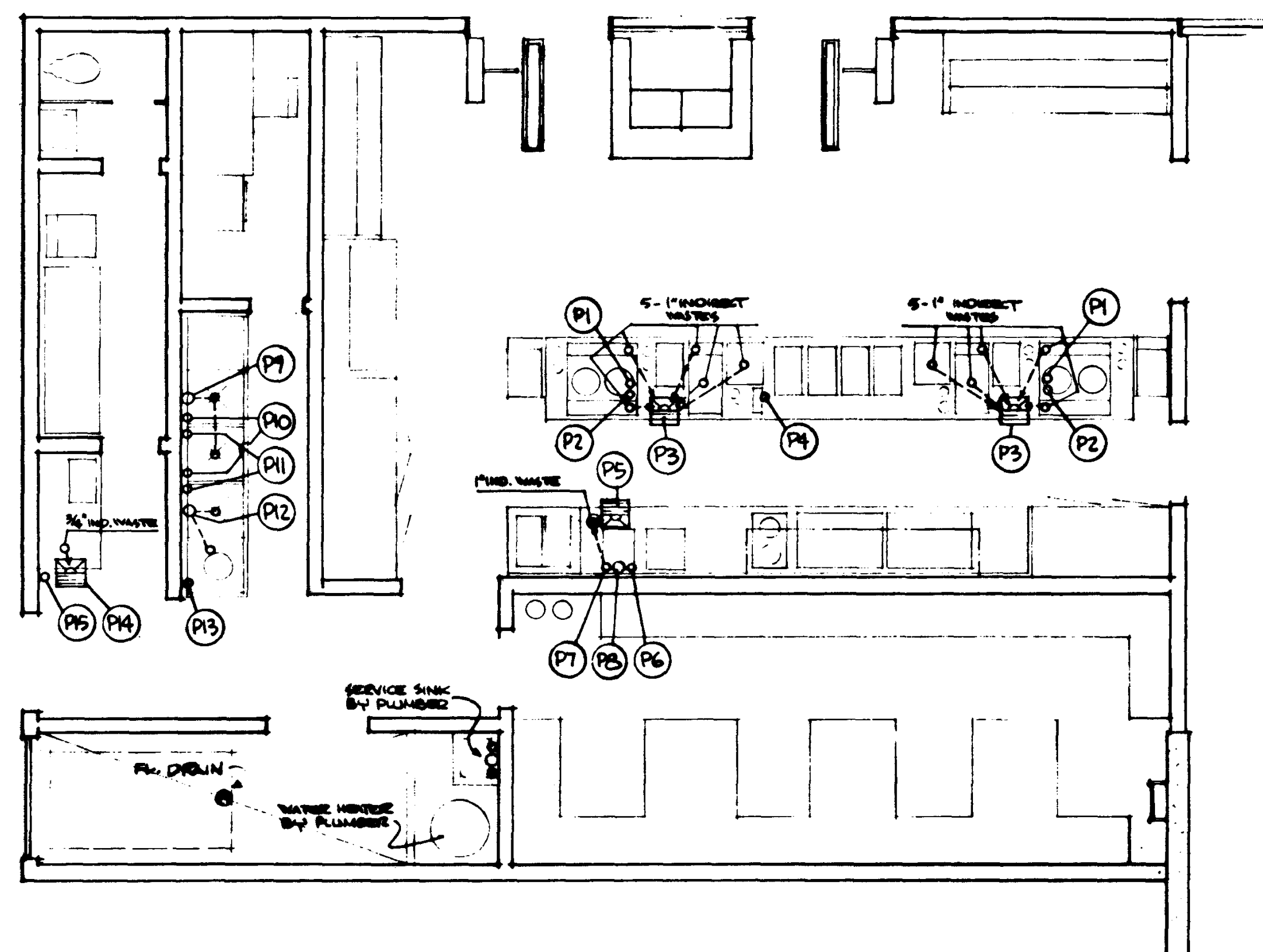

PLUMBING PLANS

PLUMBING SCHEDULE						
NO.	SIZE	DESCRIPTION	LOCN.	HT.	SERVICE TO :	REMARKS
D1	3/4"	COLD	FUR.	+8"	COPPER WREN	THP. 2 PLACES
P2	1/4"	HOT	FUR.	+8"	DRINK SYSTEM SINK	THP. 2 PLACES - SEE NOTE # 4
P3		FUR. SINK		+10"	INDIRECT WASTES	THP. 2 PLACES - HALF GRATED
D4	1/4"	COLD	FUR.	+8"	TEA MAKER	SEE NOTE # 4
P5		FUR. SINK		+5"	DISMISWELL DRAIN	HALF GRATED
P6	1/2"	COLD	WALL	+18"	SINK FAUCET	10 GPH.
P7	3/4"	COLD	WALL	+18"	SINK FAUCET	TEK TO DISMISWELL
RD	2"	WASTE	WALL	+16"	SINK DRAIN	
P8	2"	WASTE	WALL	+14"	2- SINK DRAINS	
P9	1/2"	COLD	WALL	+16"	SINK FAUCET	THP. 2 PLACES
D10	1/2"	HOT	WALL	+16"	SINK FAUCET	THP. 2 PLACES - 60 GPH. TEK
D11	2"	WASTE	WALL	+14"	SINK & DISPOSER DENS.	
P12	3/4"	COLD	WALL	+18"	DISPOSER	
P13		FUR. SINK		+5"	ICE MAKER DRAIN	HALF GRATED
P14	1/4"	COLD	WALL	+15"	ICE MAKER	

PLUMBING NOTES.

1. PLUMBING CONTRACTOR SHALL INSTALL ALL INTERCONNECTING PIPING AT DISPOSER, INCLUDING SOUNDCOIL (SOUNDCOIL PUMP-UP/SEPOD).
2. PLUMBING CONTRACTOR SHALL FURNISH & INSTALL SHUT-OFF VALVES AT EACH PIECE OF EQUIPMENT.
3. DRAIN VENTS & FLUENTS ON ALL SINKS ARE FURNISHED WITH SINKS. PLUMBER SHALL INSTALL ALL DRAINS & FLUENTS, & FURNISH & INSTALL INDOOR WASTE LINES, & SINK DRAIN LINES FROM ICE BANS SHALL BE INSULATED TO PREVENT CONDENSATION.
4. PLUMBING CONTRACTOR SHALL FURNISH & INSTALL, AT EACH HOT CHOCOLATE & TEA MAKER, AN 1/2" LENGTH OF 1/2" COPPER TUBING, TERMINATING IN A 2-WAY SHUT-OFF COUPLING. PLUMBER, AS REQUIRED BY THE MANUFACTURER'S COUPLING & 3/4" ALL FITTINGS BEING TO ATTACH COUPLING TO TUBING & UNIT. INSTALL ALL COUPLING ON UNIT.
5. WATER PRESSURE SHALL NOT EXCEED 90 PSI.

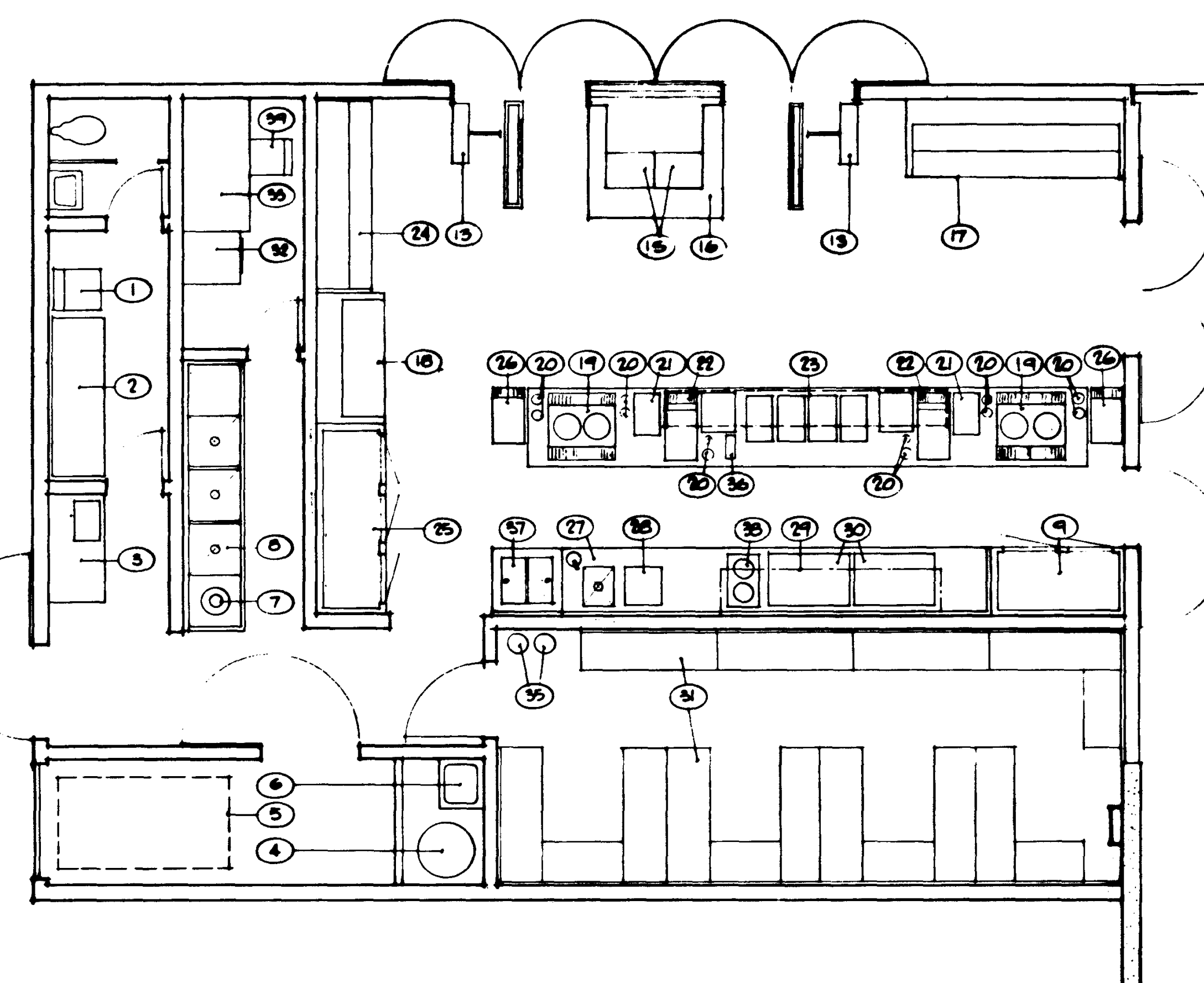

DEQU II P'NIDEN'T P'PLAN

[illegible]

SCALE	$\frac{1}{4}"$
-------	----------------

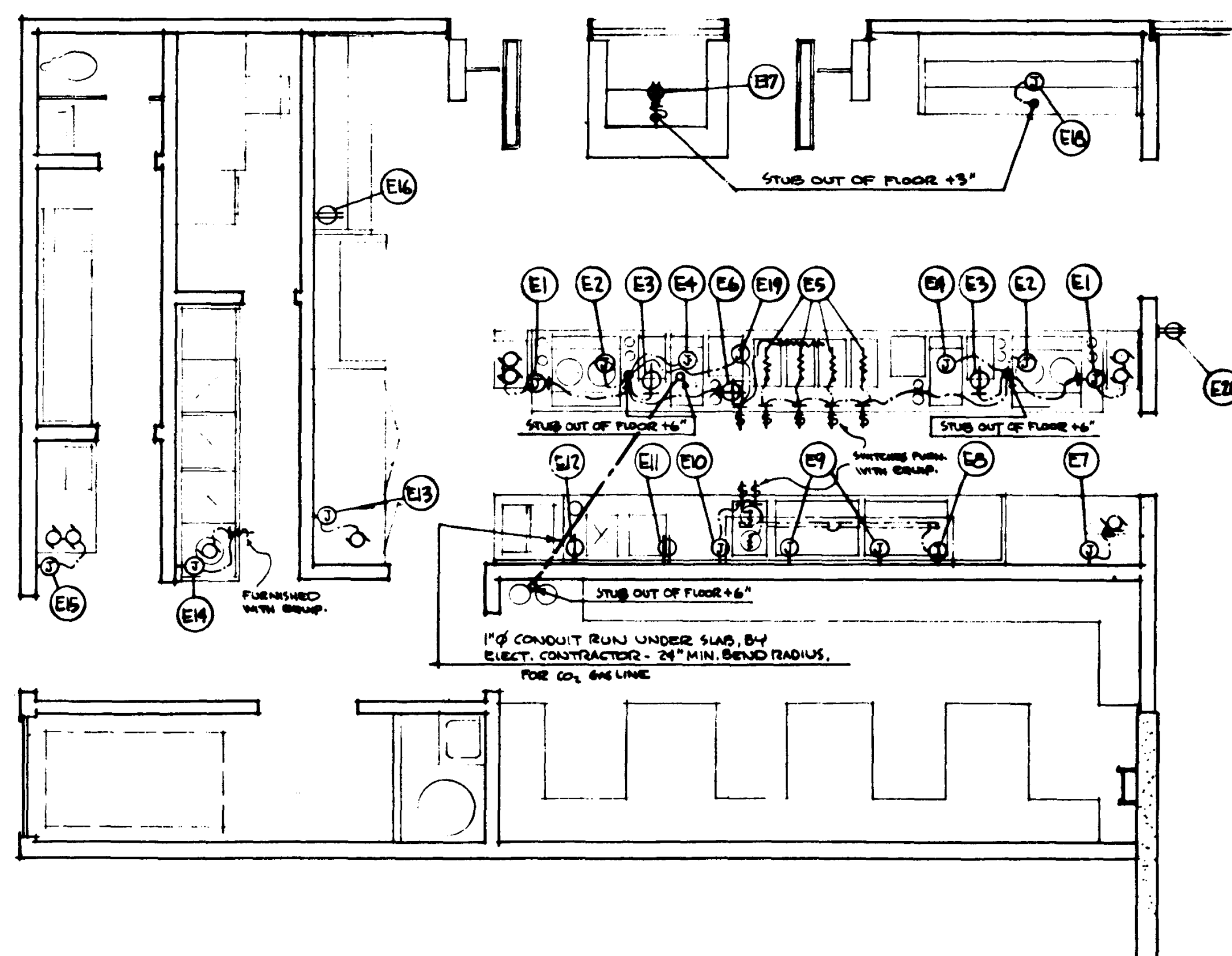

DELECTORIAL PLAN

ELECTRICAL SCHEDULE								
NO.	VOLTS	Ø	DESCRIPTION	LOCN.	HT.	SERVICED TO:	ZANTING	REMARKS
E1	220V	1"	T-BOK	FITURE	112"	WATERMANGER	160 AMP.	EXTEND FROM THE LINE TYP. 8 PHASES
E2	220V	1"	T-BOK	"	"	OFFICE LIGHT	6 KW.	" "
E3	120V	1"	SINGLE REC.	"	134"	WASHING MACH.	10 KW.	" "
E4	120V	1"	T-BOK	"	124"	SCHEMATIC & LABORATORY	100 HP.	" "
E5	220V	1"	HEATER	"	124"	HOT PIPED IN	1 KW.	EXTEND FROM THE LINE TYP. 8 PHASES
E6	120V	1"	SINGLE REC.	"	134"	TEA MAKER	3 KW.	EXTEND FROM STUD
E7	120V	1"	T-BOK	WALL	476"	REFRIG.	15 KW.	"
E8	120V	1"	T-BOK	GROUND	"	HOTD LINES	1 KW.	"
E9	220V	3"	T-BOK	WALL	118"	GRIDDLE	12 KW.	"
E10	220V	1"	T-BOK	WALL	118"	HOT PLATE	5.7 KW.	"
E11	120V	1"	DUPLEX REC.	WALL	134"	COMMERCIAL	60 HP.	"
E12	120V	1"	SINGLE REC.	WALL	112"	ICE CREAM QBT.	14 KW.	"
E13	120V	1"	T-BOK	WALL	176"	REFRIG.	12 HP.	"
E14	220V	3"	T-BOK	WALL	124"	DISPOSER	1 HP.	"
E15	120V	1"	T-BOK	WALL	124"	ICE MAKER & CUBER UNIT	16 HP & 10 HP	"
E16	120V	1"	DUPLEX REC.	WALL	112"	PERMEEUSE & CUBER UNIT	16 HP & 10 HP	"
E17	120V	1"	DUPLEX REC.	FITURE	124"	CASH REC.	60 KW.	EXTEND FROM STUD
E18	120V	1"	T-BOK	FITURE	118"	REFRIG. CASE	11 KW.	EXTEND FROM STUD
E19	220V	1"	HEATER	FITURE	118"	HOTVED CASE	1 KW.	EXTEND FROM STUD
E20	120V	1"	DUPLEX REC.	WALL	130"	CAN. REAGS.	60 KW.	"

ELECTRICAL NOTES:

1. ELECTRICAL CONTRACTOR SHALL INSTALL & CONNECT ALL LOOSE SWITCHES, & WIRE DISORDER SWITCH THRU SOUNDDO AS REQ'D.
2. ELECTRICAL CONTRACTOR SHALL FURNISH & INSTALL TRANSITE OR ORANGEBURG CONDUIT UNDER S&B WHERE SHOWN, FOR CO₂ LINE.

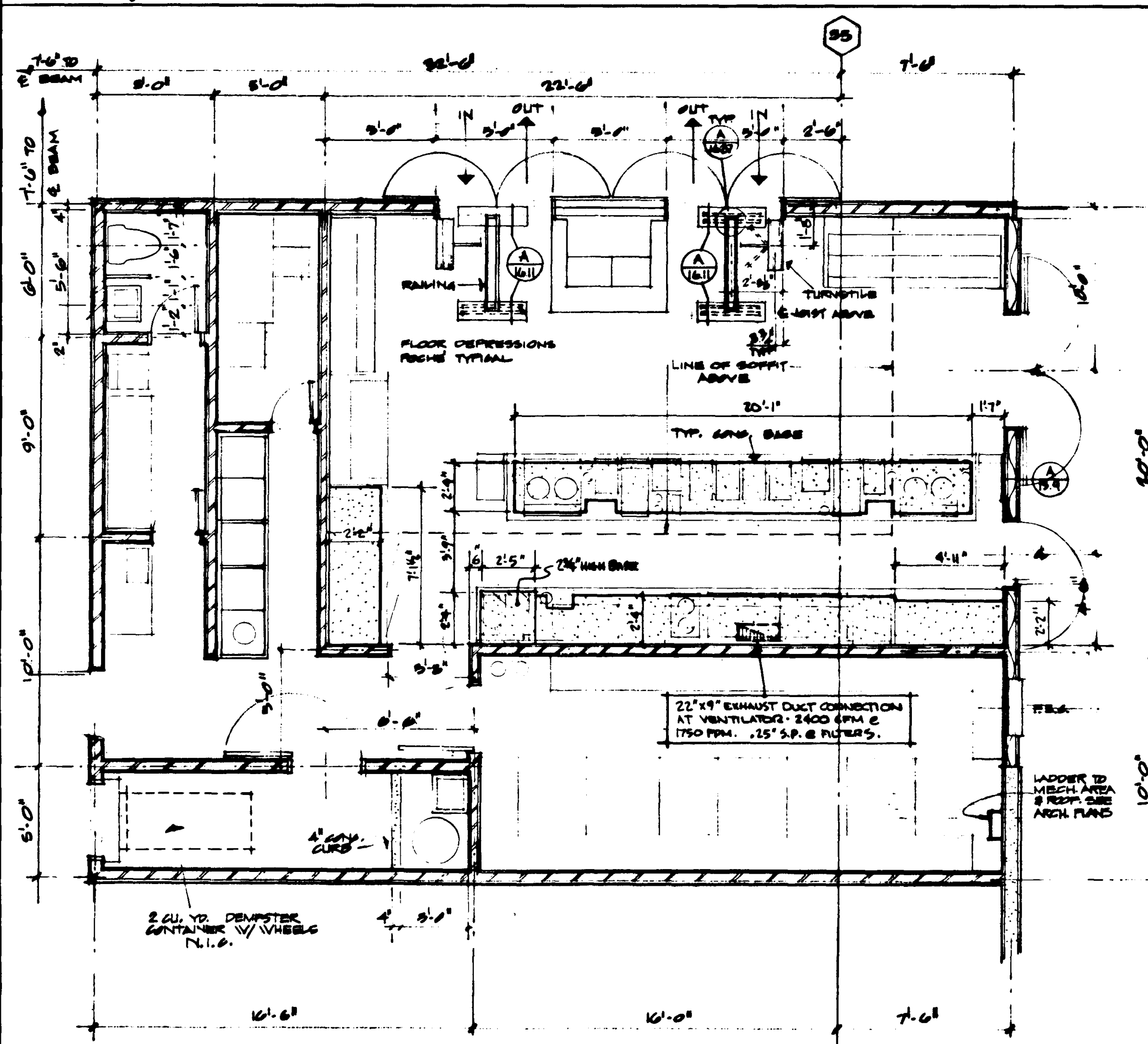

ARCH. & VENTILATION PLAN

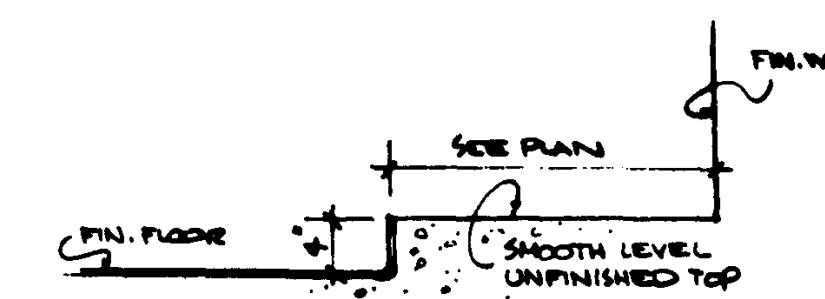

SECTION THRU TYPICAL
MASONRY BASE NO SCALE

SCALE	1/4"
-------	------

<div><div>1</div><div>2</div><div>3</div><div>4</div><div>5</div><div>6</div><div>7</div><div>8</div><div>9</div><div>10</div><div>11</div><div>12</div><div>13</div><div>14</div><div>15</div><div>16</div><div>17</div><div>18</div><div>19</div><div>20</div><div>21</div><div>22</div><div>23</div><div>24</div><div>25</div><div>26</div><div>27</div><div>28</div><div>29</div><div>30</div><div>31</div><div>32</div><div>33</div><div>34</div><div>35</div><div>36</div><div>37</div><div>38</div><div>39</div><div>40</div><div>41</div><div>42</div><div>43</div><div>44</div><div>45</div><div>46</div><div>47</div><div>48</div><div>49</div><div>50</div><div>51</div><div>52</div><div>53</div><div>54</div><div>55</div><div>56</div><div>57</div><div>58</div><div>59</div><div>60</div><div>61</div><div>62</div><div>63</div><div>64</div><div>65</div><div>66</div><div>67</div><div>68</div><div>69</div><div>70</div><div>71</div><div>72</div><div>73</div><div>74</div><div>75</div><div>76</div><div>77</div><div>78</div><div>79</div><div>80</div><div>81</div><div>82</div><div>83</div><div>84</div><div>85</div><div>86</div><div>87</div><div>88</div><div>89</div><div>90</div><div>91</div><div>92</div><div>93</div><div>94</div><div>95</div><div>96</div><div>97</div><div>98</div><div>99</div><div>100</div></div>	DATE	REVISIONS	STRUCTURAL ENGINEERS RANDOW & JOHNSTON J.A. MARTIN & ASSOCIATES MECHANICAL ENGINEERS RALPH E. PHILLIPS, INC. ELECTRICAL ENGINEERS RALPH E. PHILLIPS, INC. CIVIL ENGINEERS G. SHUERMAN & ASSOCIATES MOFFATT, HUNTER	DESIGNED DRAWN BY CHECKED BY	ARCHITECT ENGINEER COLLEGE	APPROVED APPROVED STATE FIRE MARSHAL STATE OF CALIFORNIA DATE 1955 BY
---	------	-----------	---	------------------------------------	----------------------------------	--

ASSOCIATED ARCHITECTS:
WILLIAM L. PEREIRA & ASSOCIATES
A. GUINCY JONES · FREDERICK R. HEMMONS & ASSOCIATES
BLUROCK ELLERBROOK & ASSOCIATES

URBANUS SQUARE • MACARTHUR BOULEVARD AT FORD ROAD
TELEPHONE 714/675-2640 • CORONA DEL MAR, CALIFORNIA

GOLDEN WEST COLLEGE
HUNTINGTON BEACH, CALIFORNIA
ORANGE COAST JUNIOR COLLEGE DISTRICT

AUBREY DEVINE, JR. AND ASSOCIATES
FOOD SERVICE PLANNING • DESIGNING • ENGINEERING

IN T'CHU. DEQUU H H
PLANS

JOB NO.	100-1
DATE	15 JUN 1964
SHEET, NO.	IIK II.1

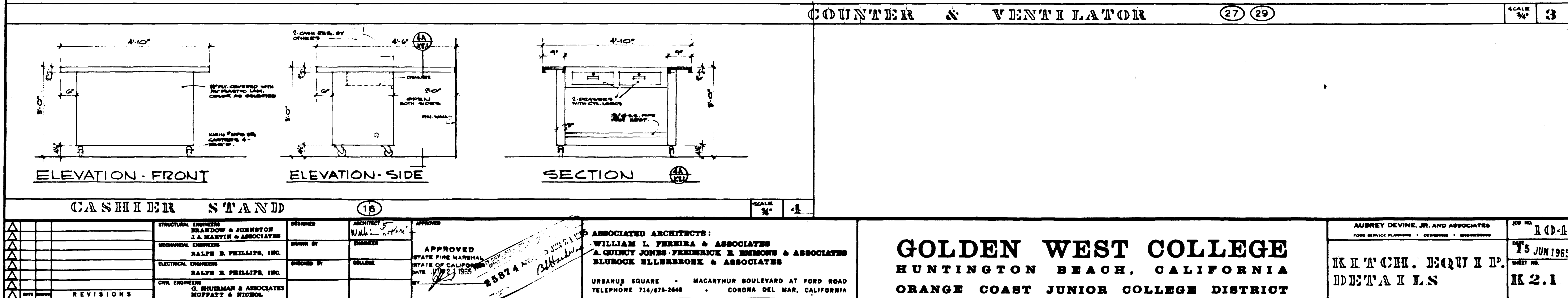
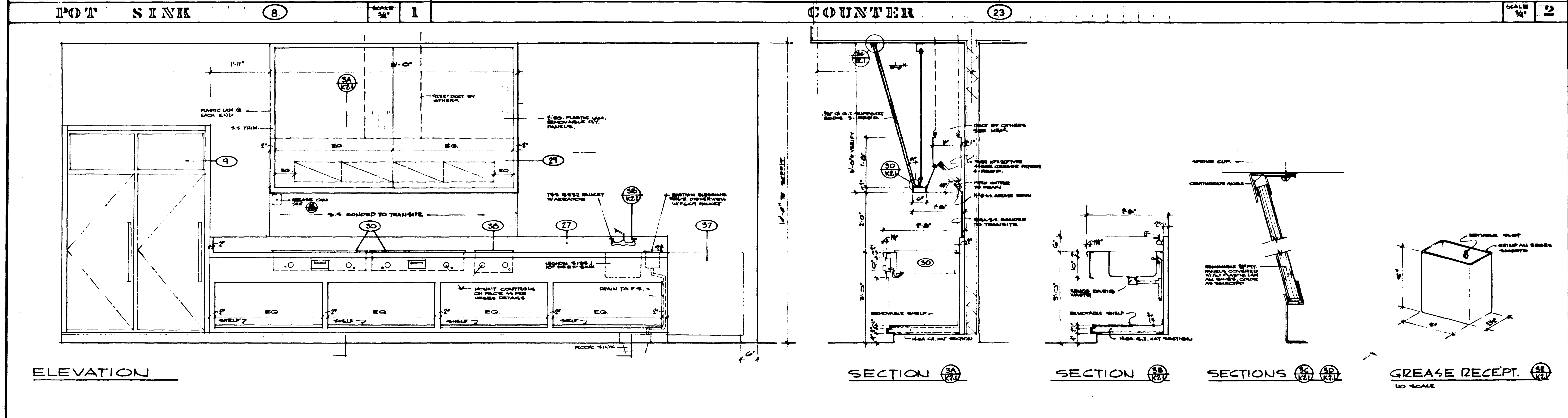
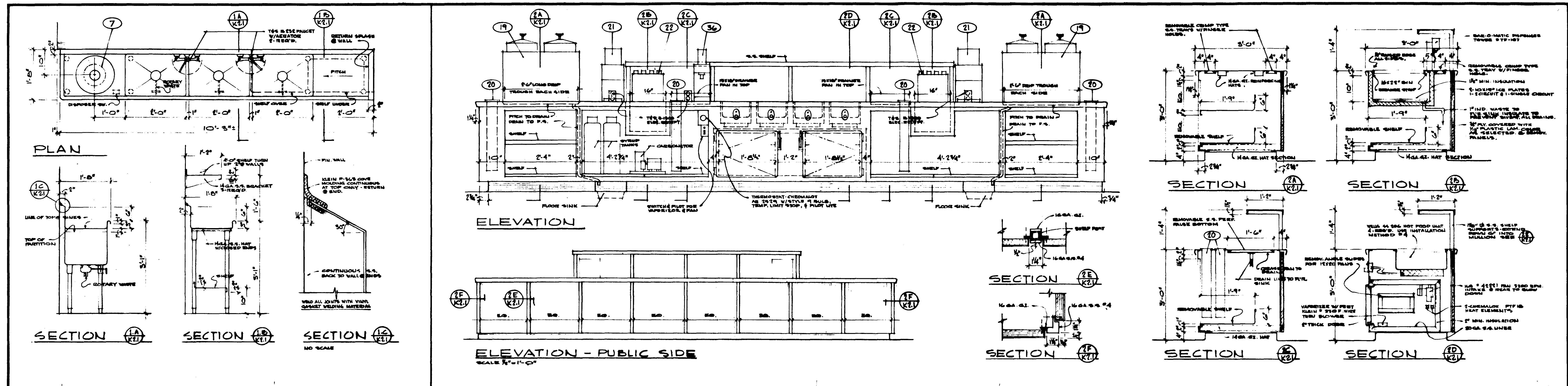

GENERAL NOTES

1. BEARINGS AND GRID LINES SHOWN HEREON ARE BASED ON THE CENTER LINE OF GOLDENWEST ST. HAVING A BEARING NORTH.
2. THE FOLLOWING WORK IS NOT IN THE CONTRACT AND SHALL BE CON-
STRUCTED UNDER AGREEMENT
DISTRICT NO. 6401. PLANS FOR
THIS WORK HAVE BEEN PREPARED
BY THE CITY OF HUNTINGTON BEACH.
(A) STREET IMPROVEMENT WORK
ON MC FADDEN AVE., GOLDENWEST
ST., EDINGER AVE. AND GOTHARD ST.
(B) MAIN LINE STORM DRAIN THRU
THE SITE AS INDICATED HEREON.
(C) SEWER EXTENSION ALONG
GOLDENWEST ST. TO THE SCHOOL
PROPERTY LINE AS INDICATED HEREON.
3. ROUGH GRADING OF SITE HAS
BEEN DONE UNDER SEPARATE
CONTRACT. SURVEY WILL BE
ISSUED CONFIRMING EXACT ELEV-
ATIONS AND CONFIGURATION BY
GRADING CONTRACTORS.

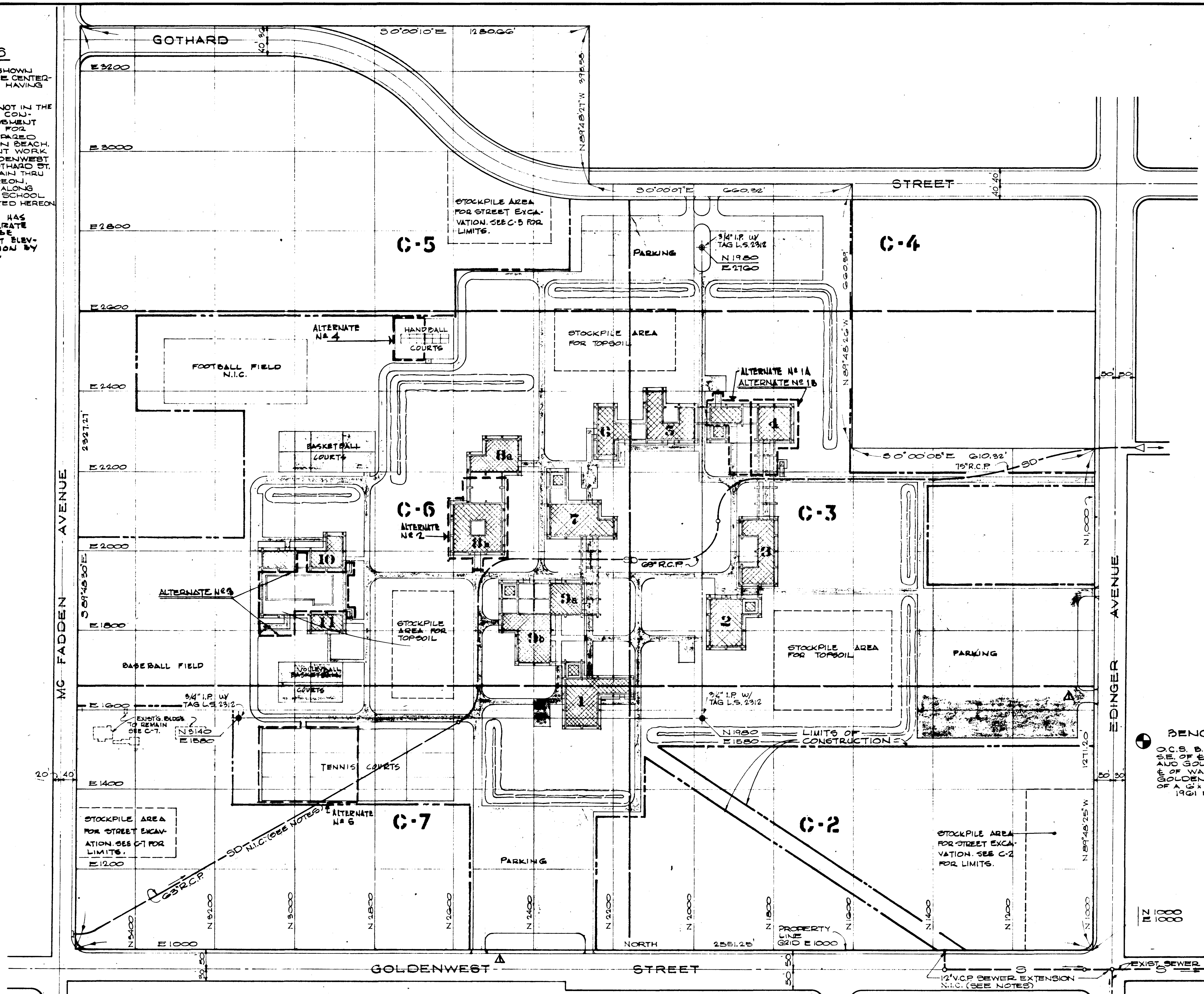

DATE	BY	REVISIONS

STRUCTURAL ENGINEERS BRADY & JOHNSON J.A. MARTIN & ASSOCIATES	DESIGNED J.H.	ARCHITECT WILLIAM L. PEREIRA	APPROVED STATE OF CALIFORNIA DATE JUN 2 1963
MECHANICAL ENGINEERS RALPH E. PHILLIPS, INC.	DRAWN BY J.H.	ENGINEER WILLIAM L. PEREIRA	
ELECTRICAL ENGINEERS RALPH E. PHILLIPS, INC.	CHECKED BY P.A.	COLLEGE	
CIVIL ENGINEERS O. SHUIMAN & ASSOCIATES MOFFATT & NICOL			

APPROVED STATE OF CALIFORNIA DATE JUN 2 1963	25874 APPROVED JUN 2 1963
--	---------------------------

ASSOCIATED ARCHITECTS: WILLIAM L. PEREIRA & ASSOCIATES A. QUINCY JONES-FREDERICK E. EMMONS & ASSOCIATES BLUROCK ELLERBROCK & ASSOCIATES	URBANUS SQUARE • MACARTHUR BOULEVARD AT FORD ROAD TELEPHONE 714/675-2640 • CORONA DEL MAR, CALIFORNIA
--	--

GOLDEN WEST COLLEGE
HUNTINGTON BEACH, CALIFORNIA
ORANGE COAST JUNIOR COLLEGE DISTRICT

KEY MAP	JOB NO. 104
GRADING PLANS	DATE 6-15-65
	SHEET NO. C-1

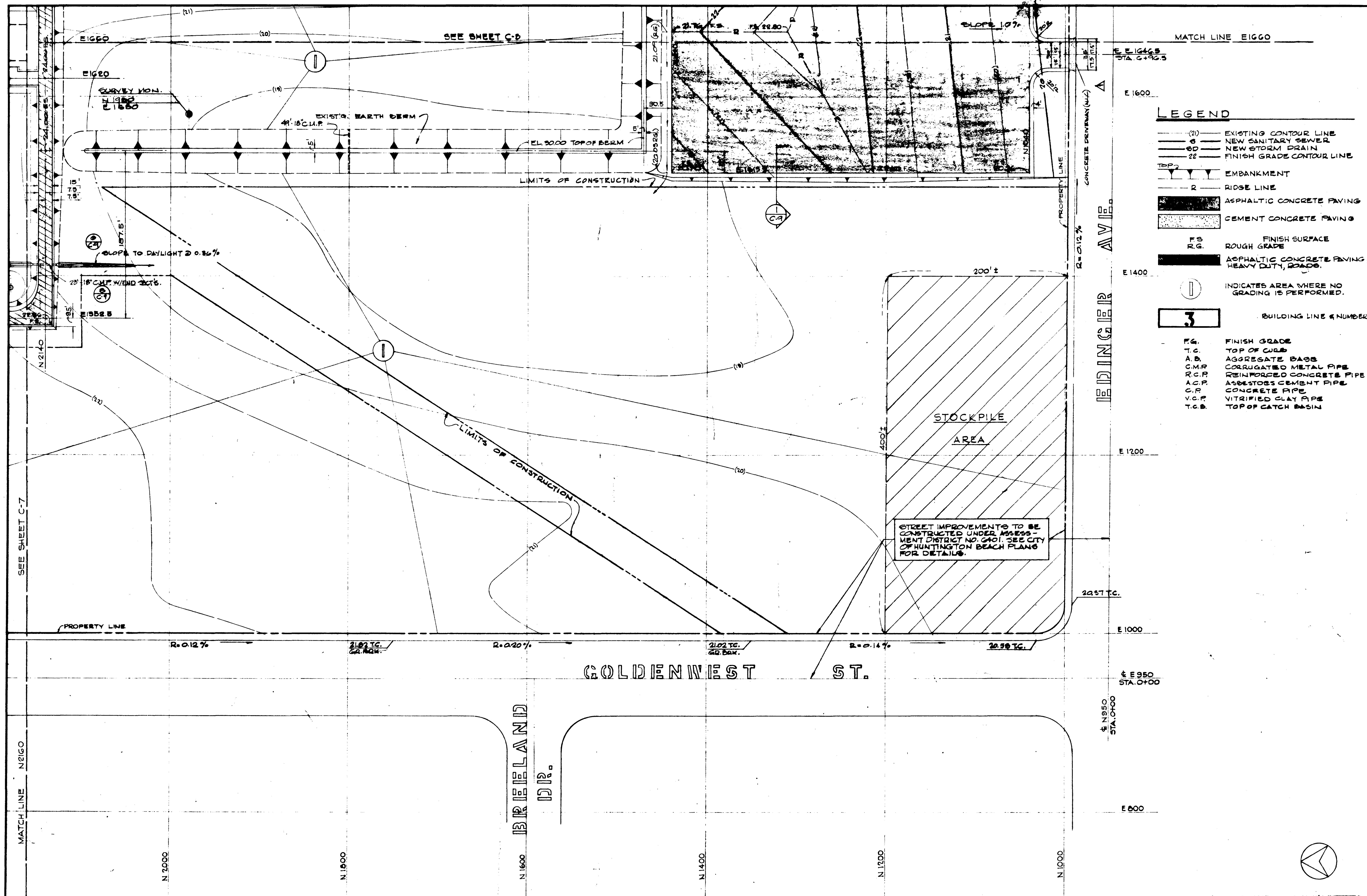

- LEGEND**
- (21) EXISTING CONTOUR LINE
 - NEW SANITARY SEWER
 - NEW STORM DRAIN
 - FINISH GRADE CONTOUR LINE
 - TOP EMBANKMENT
 - R RIDGE LINE
 - ASPHALTIC CONCRETE PAVING
 - CEMENT CONCRETE PAVING
 - FS FINISH SURFACE
 - R.G. ROUGH GRADE
 - ASPHALTIC CONCRETE PAVING, HEAVY DUTY, ROADS
 - INDICATES AREA WHERE NO GRADING IS PERFORMED.
 - 3 BUILDING LINE & NUMBER
 - FG. FINISH GRADE
 - T.C. TOP OF CURB
 - A.B. AGGREGATE BASE
 - C.M.P. CORRUGATED METAL PIPE
 - R.C.P. REINFORCED CONCRETE PIPE
 - A.C.P. ASBESTOS CEMENT PIPE
 - C.P. CONCRETE PIPE
 - V.C.P. VITRIFIED CLAY PIPE
 - T.C.B. TOP OF CATCH BASIN

REVISIONS DATE DRAWN DATE CHECKED DATE APPROVED		STRUCTURAL ENGINEERS BRANDON & JOHNSON J.A. MARTIN & ASSOCIATES MECHANICAL ENGINEERS RALPH E. PHILLIPS, INC. ELECTRICAL ENGINEERS RALPH E. PHILLIPS, INC. CIVIL ENGINEERS SHUTMAN & ASSOCIATES MOFFATT & NICHOL		DESIGNED PA DRAWN BY J.R. CHECKED BY J.H.		ARCHITECT WILLIAM L. FERRERA & ASSOCIATES ENGINEER WILLIAM L. FERRERA & ASSOCIATES A. QUINCY JONES, FREDERICK E. HEMMONS & ASSOCIATES BLURCK ELLERBROOK & ASSOCIATES		APPROVED STATE FIRE MARSHAL STATE OF CALIFORNIA DATE JUN 21 1965 25874 APPROVED JUN 21 1965		GOLDEN WEST COLLEGE HUNTINGTON BEACH, CALIFORNIA ORANGE COAST JUNIOR COLLEGE DISTRICT		AREA 2 GRADING PLANS		JOB NO. 104 DATE 6-15-65 SHEET NO. C-2	
---	--	--	--	---	--	---	--	--	--	--	--	---------------------------------------	--	--	--

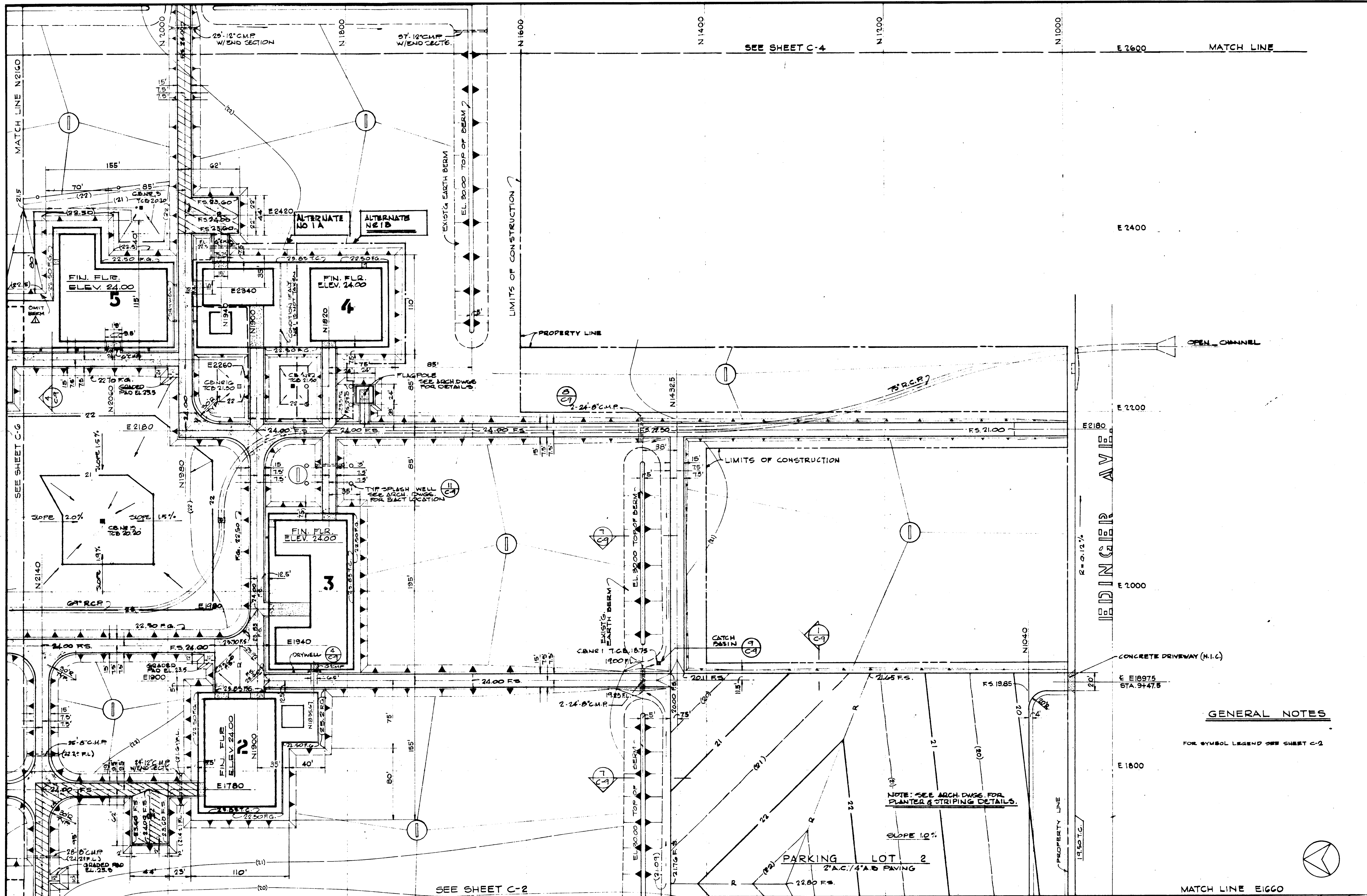

GENERAL NOTES

FOR SYMBOL LEGEND SEE SHEET C-2

NOTE: SEE ARCH. DWG. FOR PLANTING & STRIPING DETAILS.

SLOPE 1.0%

PARKING LOT 2
2' AC/4' AB PAVING

MATCH LINE E1600

NO.	DATE	REVISIONS
1	6-15-65	AS SHOWN

STRUCTURAL ENGINEERS BRANDON & JOHNSON J.A. MARTIN & ASSOCIATES	DESIGNED P.A.	APPROVED WILLIAM L. PEREIRA
MECHANICAL ENGINEERS RALPH E. PHILLIPS, INC.	DRAWN BY J.R.	ENGINEER WILLIAM L. PEREIRA
ELECTRICAL ENGINEERS RALPH E. PHILLIPS, INC.	CHECKED BY J.A.H.	COLLEGE
CIVIL ENGINEERS O. SHURMAN & ASSOCIATES MOTTATT & NICOL		

APPROVED STATE OF CALIFORNIA DATE JUN 21 1965 25874 APPROVED JUN 21 1965

ASSOCIATED ARCHITECTS: WILLIAM L. PEREIRA & ASSOCIATES A. QUINCY JONES-FREDERICK E. EMMONS & ASSOCIATES BLUROCK ELLERBROOK & ASSOCIATES
URBANUS SQUARE • MACARTHUR BOULEVARD AT FORD ROAD TELEPHONE 714/675-2640 • CORONA DEL MAR, CALIFORNIA

GOLDEN WEST COLLEGE
HUNTINGTON BEACH, CALIFORNIA
ORANGE COAST JUNIOR COLLEGE DISTRICT

AREA 3	JOB NO. 104
GRADING PLANS	DATE 6-15-65
	SHEET NO. C-3

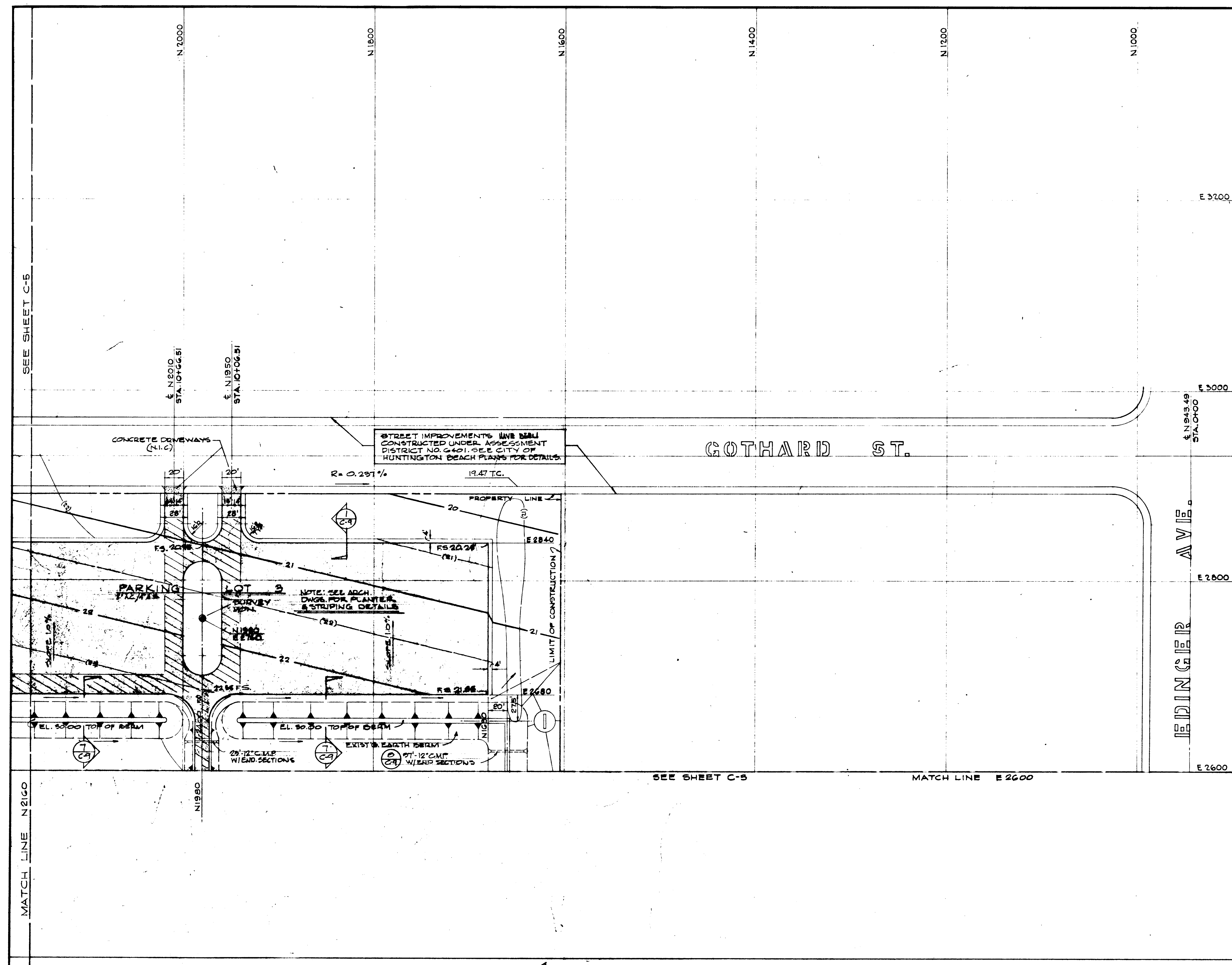

GENERAL NOTES

FOR SYMBOL LEGEND SEE SHEET C-2

DATE DESIGNED BY DRAWN BY CHECKED BY REVISIONS	STRUCTURAL ENGINEERS	DESIGNED	ARCHITECT	APPROVED	ASSOCIATED ARCHITECTS: WILLIAM L. PEREIRA & ASSOCIATES A. QUINCY JONES, FREDERICK R. EMMONS & ASSOCIATES BLUROCK ELLERBROOK & ASSOCIATES URBANUS SQUARE • MACARTHUR BOULEVARD AT FORD ROAD TELEPHONE 714/675-2640 • CORONA DEL MAR, CALIFORNIA	AREA - 4 GRADING PLANS SCALE: 1" = 40' JOB NO. 10- DATE 6-16-64 SHEET NO. C-1
	HEADROW & JOHNSTON	J.H.	<i>[Signature]</i>			
	MECHANICAL ENGINEERS	DRAWN BY	ENGINEER			
	RALPH B. PHILLIPS, INC.	J.R.	<i>[Signature]</i>			
	ELECTRICAL ENGINEERS	CHECKED BY	COLLEGE			
	RALPH B. PHILLIPS, INC.	P.A.				
	CIVIL ENGINEERS	G. SHIRMAN & ASSOCIATES				
	MOFFATT & NICHOLO					

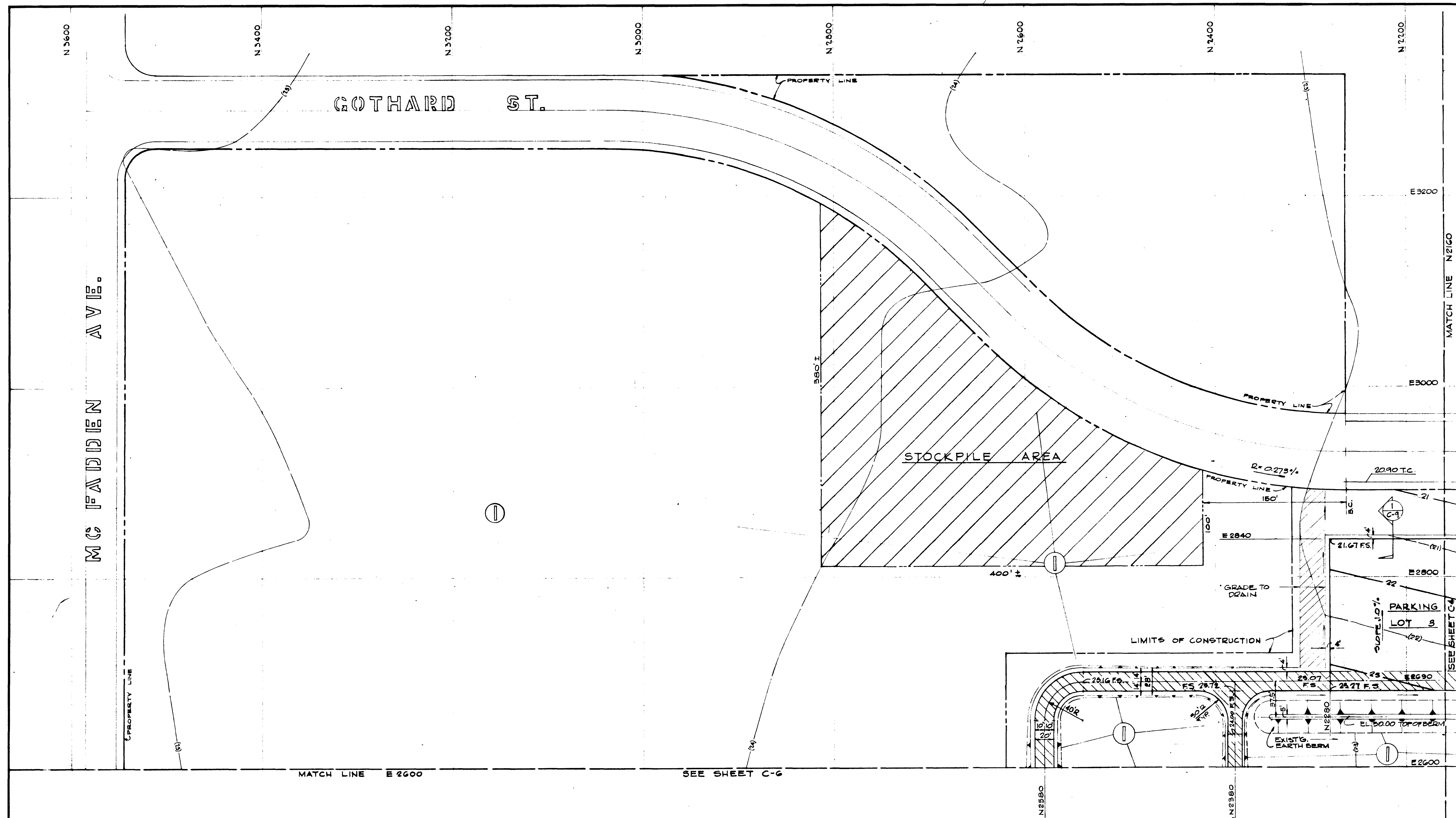

GENERAL NOTES

FOR SYMBOL LEGEND SEE SHEET C-2

DATE	REVISIONS

STRUCTURAL ENGINEERS BRANDOW & JOHNSON J.A. MARTIN & ASSOCIATES	DESIGNED L.H.	ARCHITECT W.L. PEREIRA	APPROVED
MECHANICAL ENGINEERS RALPH R. PHILLIPS, INC.	DRAWN BY L.R.	ENGINEER Ralph R. Phillips	APPROVED
ELECTRICAL ENGINEERS RALPH R. PHILLIPS, INC.	CHECKED BY R.A.	COLLEGE	STATE FIRE MARSHAL STATE OF CALIFORNIA JUN 21 1965
CIVIL ENGINEERS O. SHURMAN & ASSOCIATES MOFFATT & NICOL			

ASSOCIATED ARCHITECTS:
 WILLIAM L. PEREIRA & ASSOCIATES
 A. QUINCY JONES-FREDERICK E. EMMONS & ASSOCIATES
 BLUROCK ELLERBROEK & ASSOCIATES

URBANUS SQUARE • MACARTHUR BOULEVARD AT FORD ROAD
 TELEPHONE 714/675-2640 • CORONA DEL MAR, CALIFORNIA

GOLDEN WEST COLLEGE
 HUNTINGTON BEACH, CALIFORNIA
 ORANGE COAST JUNIOR COLLEGE DISTRICT

AREA 5	JOB NO. 10-1
GRADING PLANS	DATE 6-15-65
	SHEET NO. C-5

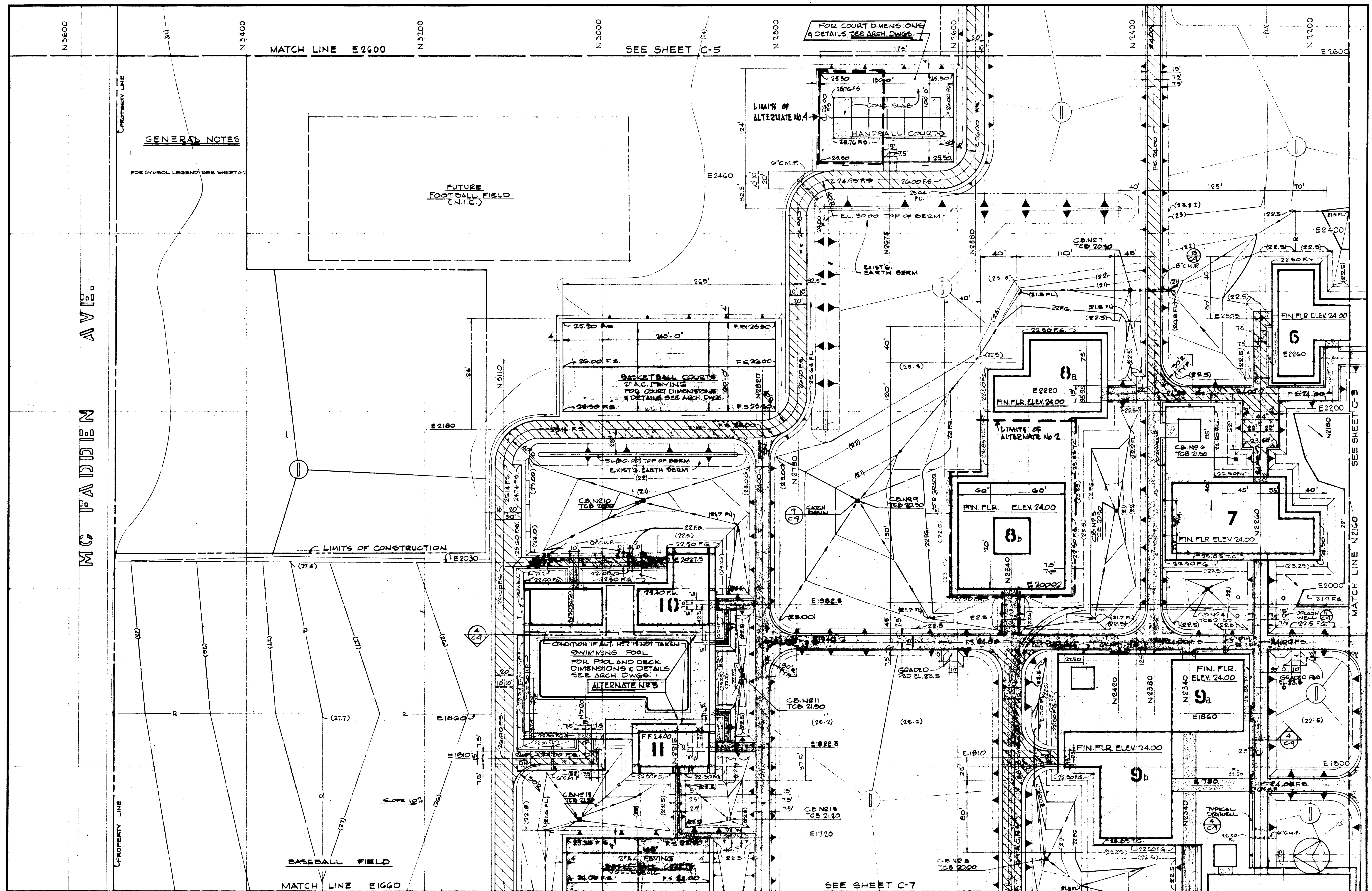

<p>DATE DRAWN</p> <p>REVISIONS</p>	<p>STRUCTURAL ENGINEERS BRANDOW & JOHNSON J.A. MARTIN & ASSOCIATES</p> <p>MECHANICAL ENGINEERS RALPH E. PHILLIPS, INC.</p> <p>ELECTRICAL ENGINEERS RALPH E. PHILLIPS, INC.</p> <p>CIVIL ENGINEERS O. SHUIMAN & ASSOCIATES MOFFATT & NICOL</p>	<p>DESIGNED FA</p> <p>DRAWN BY L.R.</p> <p>CHECKED BY L.H.</p>	<p>ARCHITECT WILLIAM L. PEREIRA & ASSOCIATES ENGINEER JAMES J. JOHNSON COLLEGE</p> <p>APPROVED STATE OF CALIFORNIA JUN 3 1955</p> <p>35874</p>	<p>ASSOCIATED ARCHITECTS: WILLIAM L. PEREIRA & ASSOCIATES A. QUINCY JONES-FREDERICK E. EMMONS & ASSOCIATES BLUROCK ELLERBROCK & ASSOCIATES</p> <p>URBANUS SQUARE • MACARTHUR BOULEVARD AT FORD ROAD TELEPHONE 714/675-2640 • CORONA DEL MAR, CALIFORNIA</p>	<p>GOLDEN WEST COLLEGE HUNTINGTON BEACH, CALIFORNIA ORANGE COAST JUNIOR COLLEGE DISTRICT</p>	<p>AREA C</p> <p>GRADING PLANS</p> <p>JOB NO. 104</p> <p>DATE 6-15-66</p> <p>SHEET NO. C-6</p>
------------------------------------	---	--	--	---	---	--

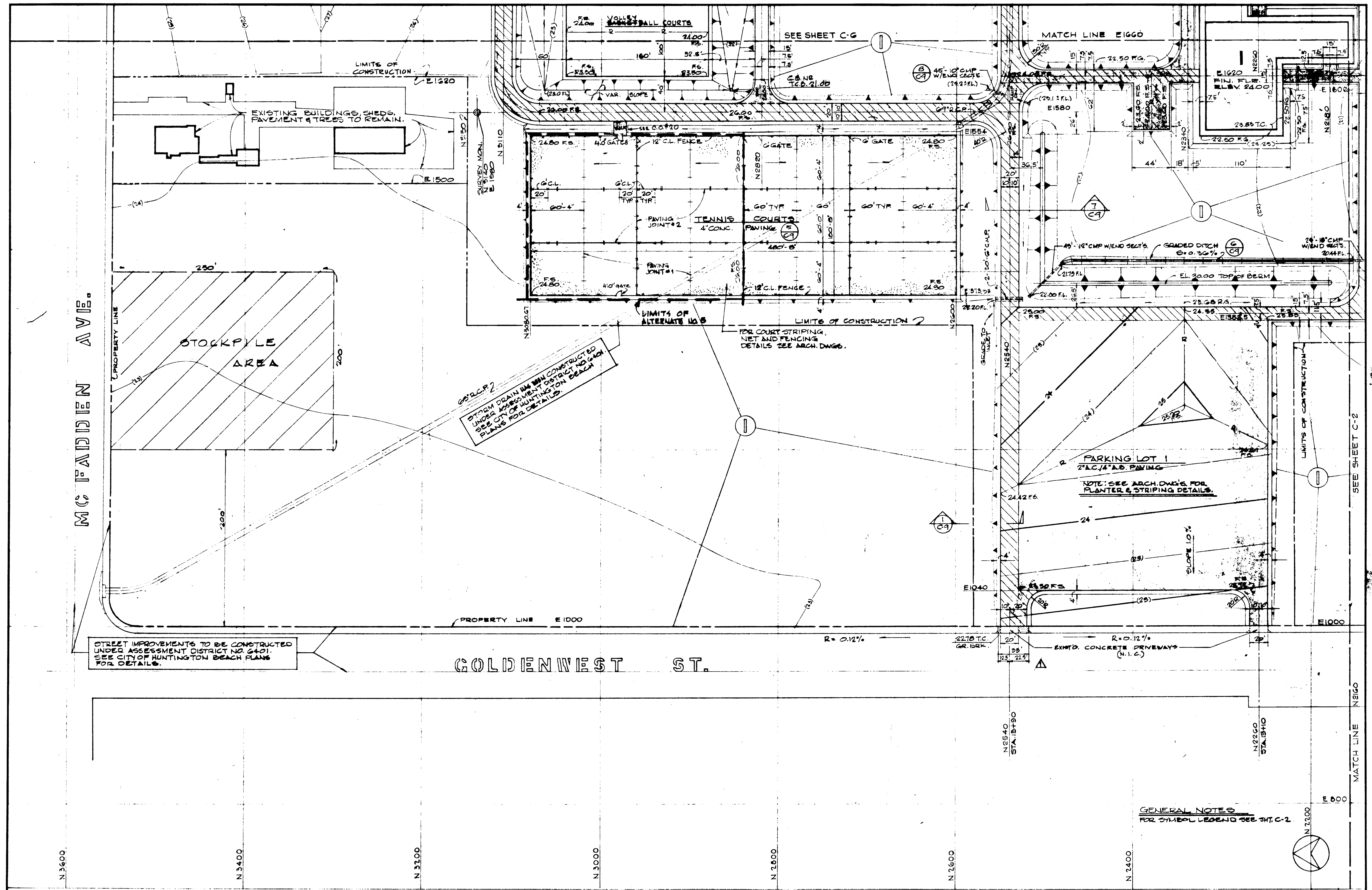

<p>REVISIONS</p>	<p>STRUCTURAL ENGINEERS BRANDOW & JOHNSON J.A. MARTIN & ASSOCIATES</p> <p>MECHANICAL ENGINEERS RALPH E. PHILLIPS, INC.</p> <p>ELECTRICAL ENGINEERS RALPH E. PHILLIPS, INC.</p> <p>CIVIL ENGINEERS G. SHURMAN & ASSOCIATES MOFFATT & NICHOLO</p>	<p>DESIGNED P.R.</p> <p>DRAWN BY J.R.</p> <p>CHECKED BY L.H.</p>	<p>ARCHITECT WILLIAM L. FERREIRA & ASSOCIATES</p> <p>ENGINEER A. QUINCY JONES, FREDERICK E. HEMMONS & ASSOCIATES BLUROCK ELLERBROEK & ASSOCIATES</p> <p>APPROVED STATE FIRE MARSHAL STATE OF CALIFORNIA JUN 3 1965</p>	<p>ASSOCIATED ARCHITECTS:</p> <p>WILLIAM L. FERREIRA & ASSOCIATES A. QUINCY JONES, FREDERICK E. HEMMONS & ASSOCIATES BLUROCK ELLERBROEK & ASSOCIATES</p> <p>URBANUS SQUARE • MACARTHUR BOULEVARD AT FORD ROAD TELEPHONE 714/675-2640 • CORONA DEL MAR, CALIFORNIA</p>	<p>GOLDEN WEST COLLEGE HUNTINGTON BEACH, CALIFORNIA ORANGE COAST JUNIOR COLLEGE DISTRICT</p>	<p>AREA 7</p> <p>GRADING PLANS</p>	<p>JOB NO. 1001</p> <p>DATE 6-15-65</p> <p>SHEET NO. C-7</p>
------------------	---	--	--	---	---	------------------------------------	--

SURVEY AND TOPOGRAPHY
ON A PORTION OF
SECTION 14, T.5S, R.11W, S.B.B.1M
CITY OF HUNTINGTON BEACH, CALIF.
ORANGE COAST COLLEGE
(GOLDENWEST CAMPUS)

PREPARED BY THE OFFICE OF
JACK S. RAUP & ASSOCIATES
36 ROCHESTER ST.
LOS ANGELES, CALIF.

DATE: 1-10-65
F.B. 132R

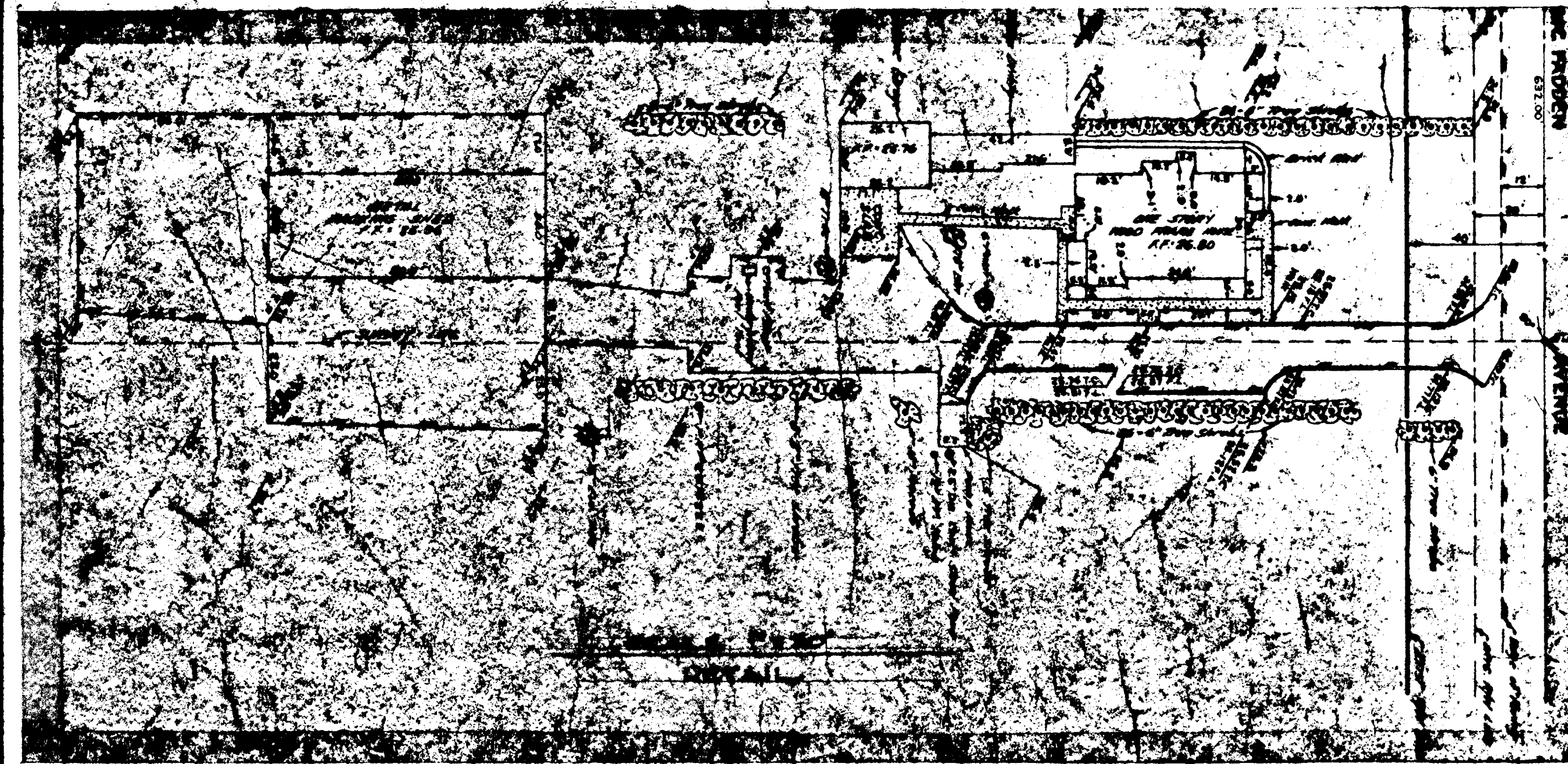
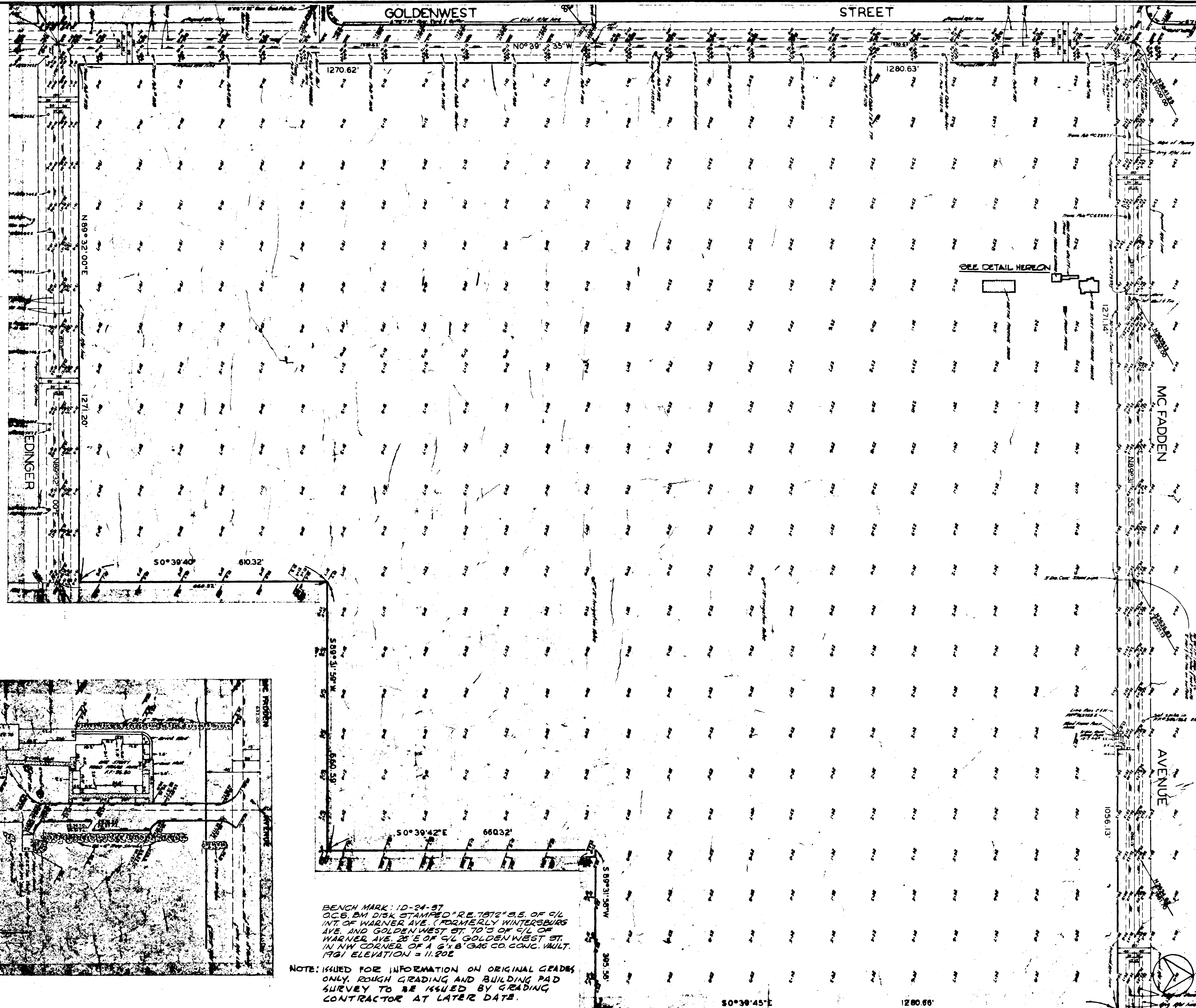
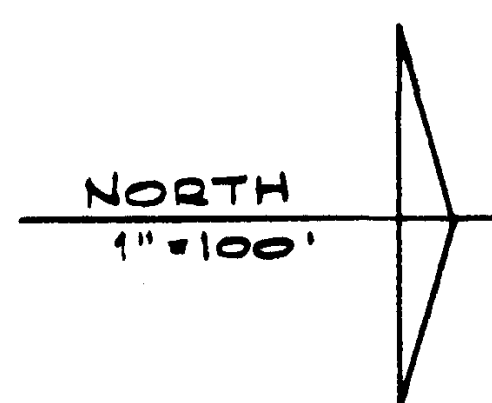

NOTE: ISSUED FOR INFORMATION ON ORIGINAL GRADES ONLY. ROUGH GRADING AND BUILDING PAD SURVEY TO BE ISSUED BY GRADING CONTRACTOR AT LATER DATE.

<p>DATE DRAWN</p> <p>REVISIONS</p>	<p>STRUCTURAL ENGINEERS BRANDOW & JOHNSTON J.A. MARTIN & ASSOCIATES</p> <p>MECHANICAL ENGINEERS RALPH E. PHILLIPS, INC.</p> <p>ELECTRICAL ENGINEERS RALPH E. PHILLIPS, INC.</p> <p>CIVIL ENGINEERS G. SHURMAN & ASSOCIATES MOFFATT & NICHOL</p>	<p>DESIGNED</p> <p>DRAWN BY</p> <p>CHECKED BY</p>	<p>ARCHITECT WILLIAM L. FERRERA & ASSOCIATES</p> <p>ENGINEER</p> <p>COLLEGE</p> <p>APPROVED STATE FIRE MARSHAL STATE OF CALIFORNIA JUN 21 1965</p>	<p>ASSOCIATED ARCHITECTS: WILLIAM L. FERRERA & ASSOCIATES A. QUINCY JONES-FREDERICK R. EDMONDS & ASSOCIATES BLUROCK ELLERBROCK & ASSOCIATES</p> <p>URBANUS SQUARE MACARTHUR BOULEVARD AT FORD ROAD TELEPHONE 714/675-2640 CORONA DEL MAR, CALIFORNIA</p>	<p>GOLDEN WEST COLLEGE HUNTINGTON BEACH, CALIFORNIA ORANGE COAST JUNIOR COLLEGE DISTRICT</p>	<p>SITE SURVEY JOB NO. 104</p> <p>GRADING PLANS DATE 6-15-65 SHEET NO. C-8</p>
------------------------------------	---	---	--	--	---	--

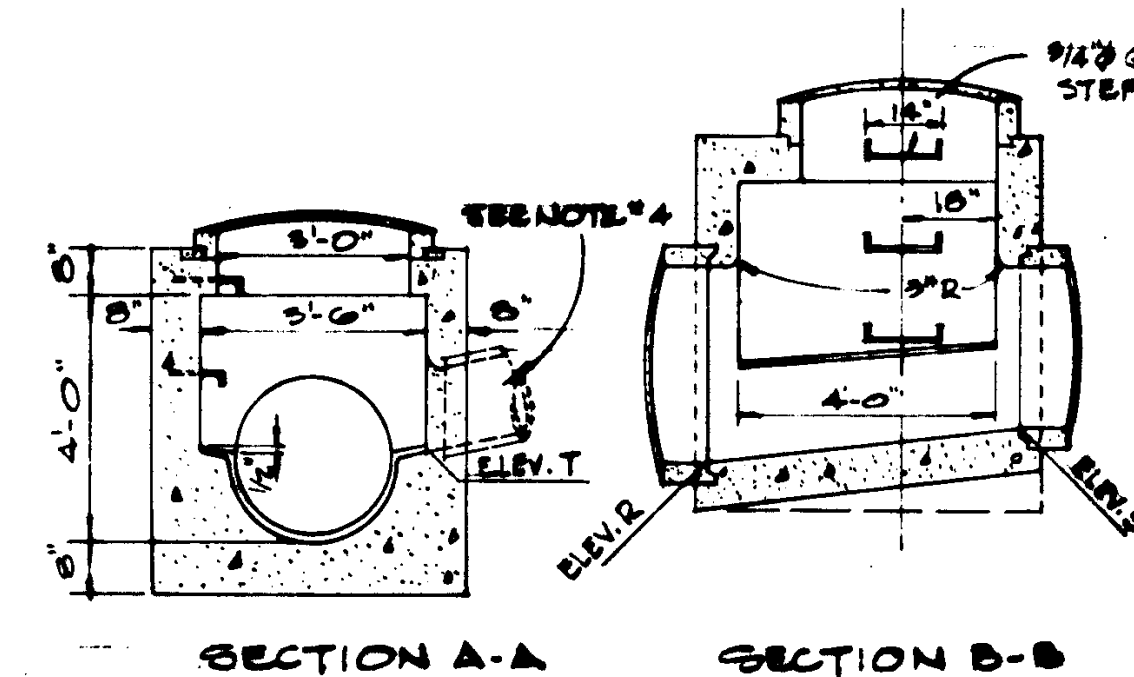
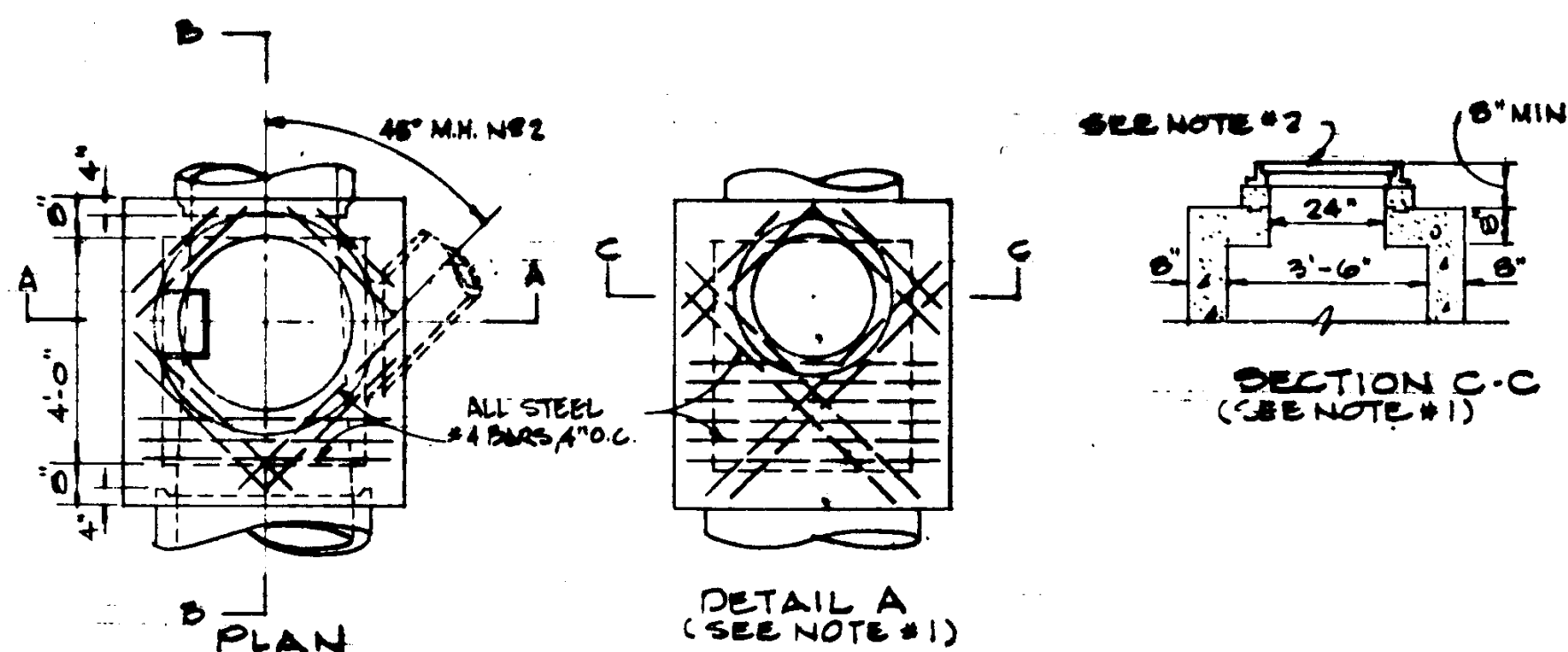

- NOTES:
- FOR M.H. NO. 2, CONSTRUCT TOP OF BOX AND SHAFT PER DETAIL A & SECT. C-C.
 - MANHOLE COVER AND FRAME SHALL BE ALHAMBRA FORD TYPE A-1204. TOP OF COVER SHALL BE 5' ABOVE FINISH GRADE.
 - FOR ELEVATIONS, R.D. AND T, SEE PLAN.
 - INLET PIPE SHALL BE ONE FULL LENGTH (6'), PLUGGED AT END WITH MORTAR AND BRICK. SEE PLAN FOR PIPE SIZE.
 - FOR PIPE BEDDING AND TRENCH DETAILS SEE

STORM DRAIN MANHOLE

SCALE NONE

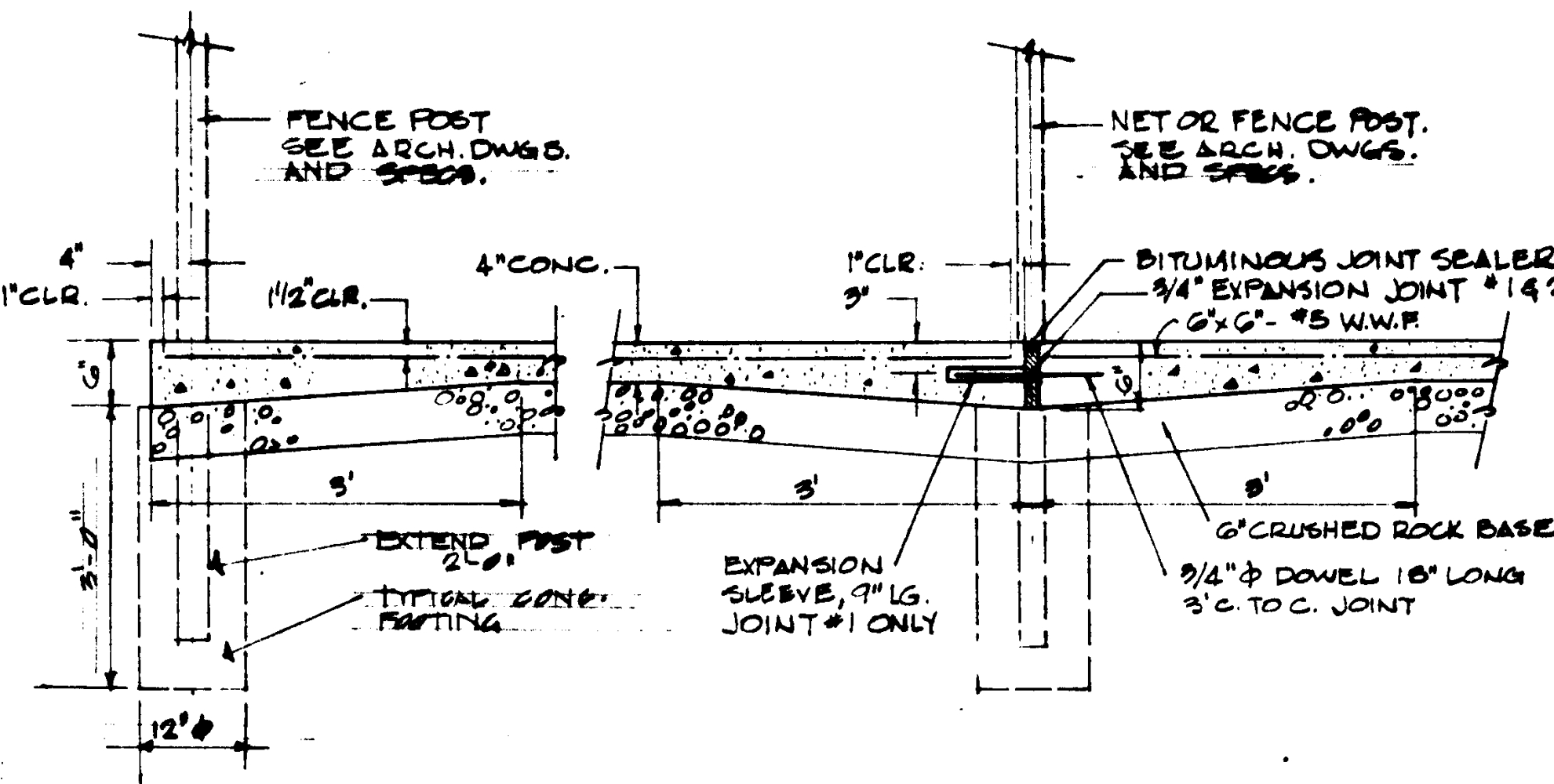

TENNIS COURT PAVING

SCALE NONE

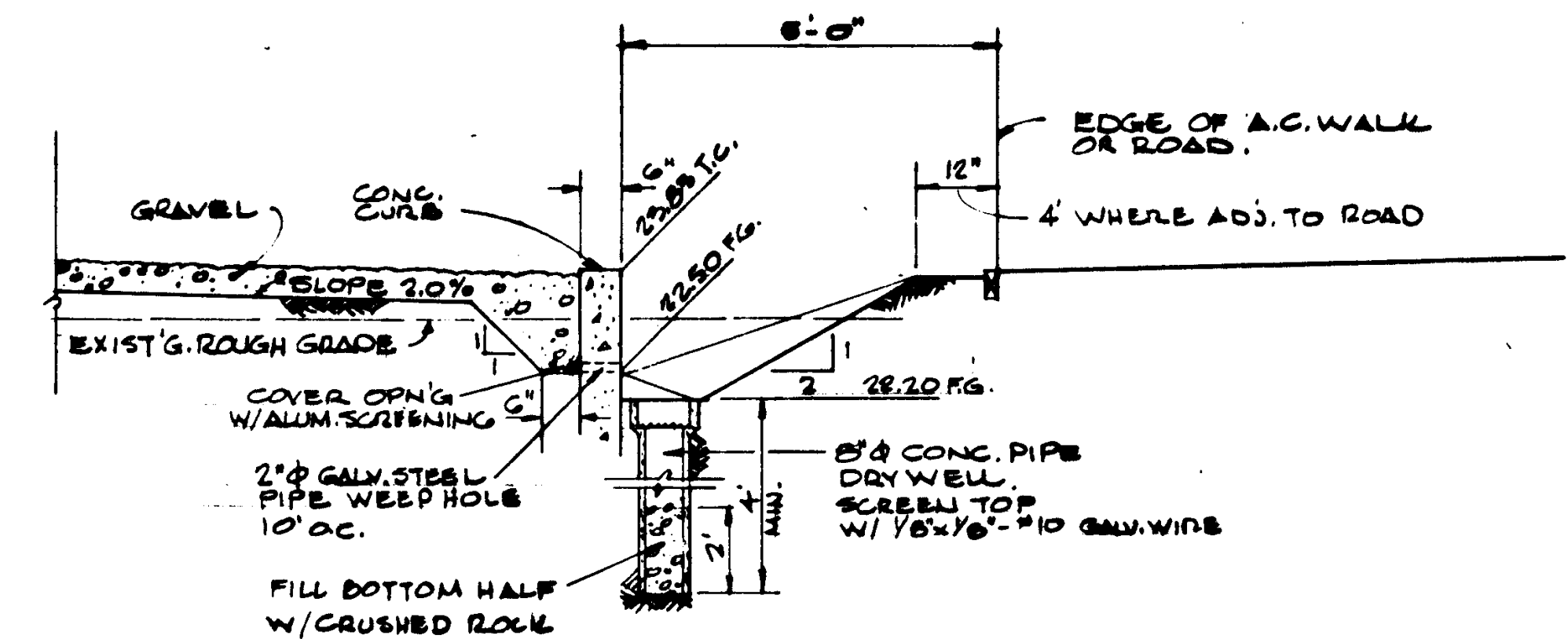

FINISH GRADING BETWEEN CURB & WALKS

SCALE NONE

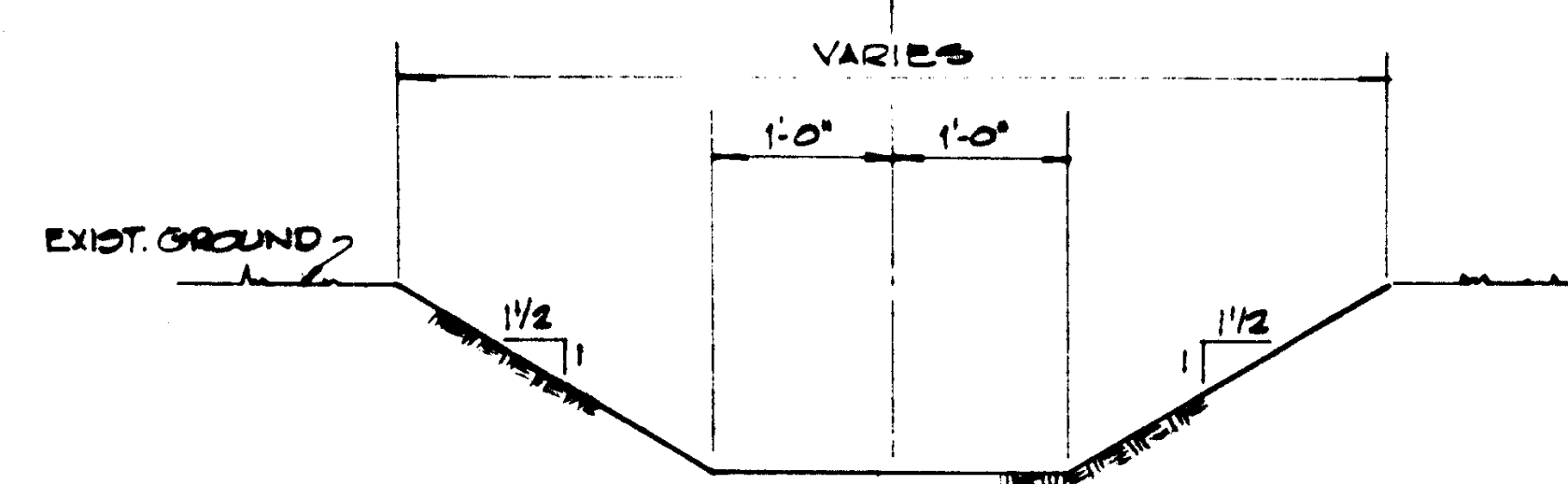

GRADED DITCH

SCALE NONE

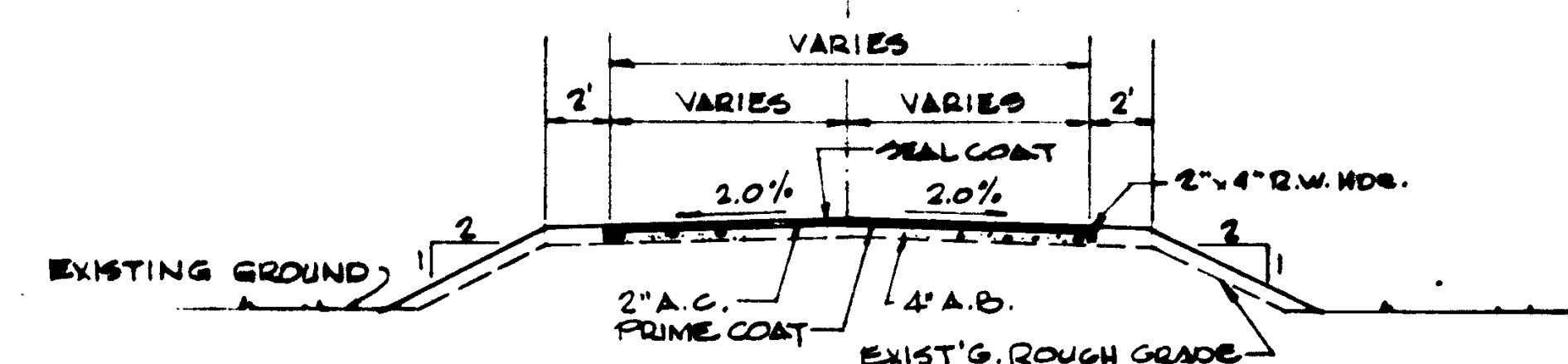

ASPHALTIC CONCRETE WALKS

SCALE NONE

C.B. NO.	TYPE
1	A
2	A
3	A
4	A
5	A
6	A
7	A
8	A
9	A
10	A
11	A
12	A
13	A
14	A
15	A
16	A

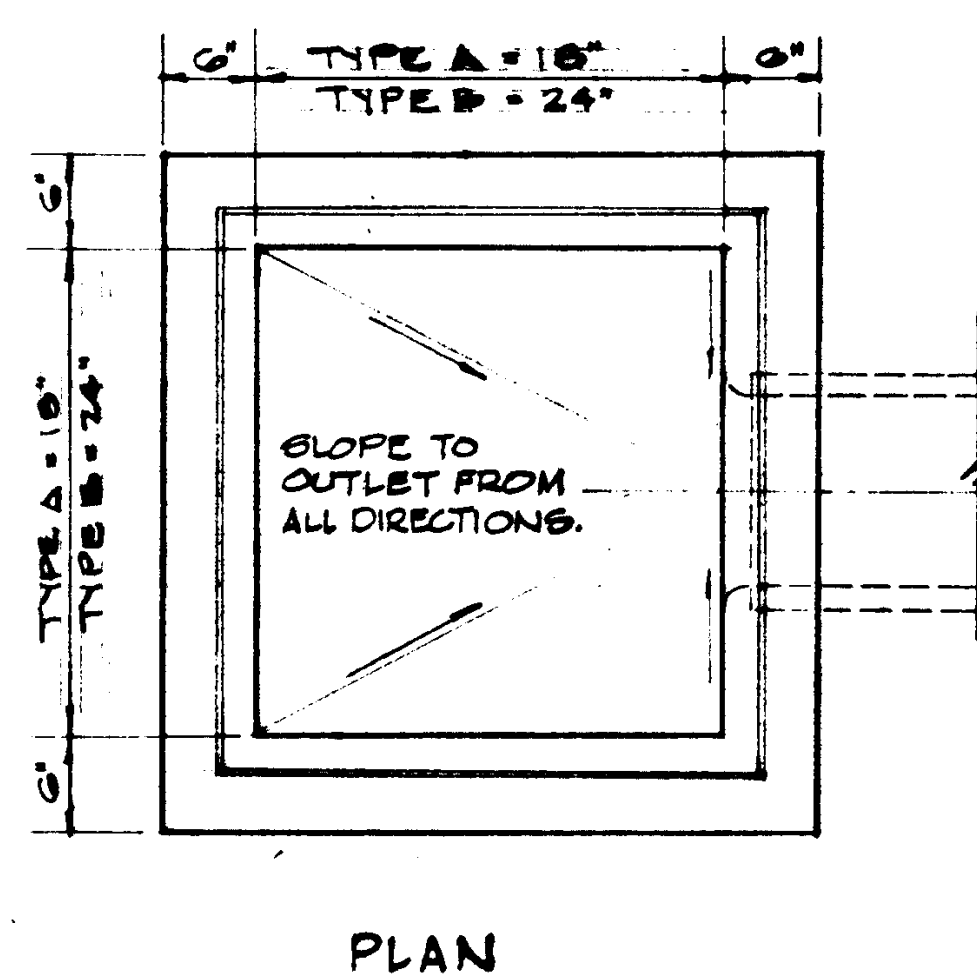

PLAN

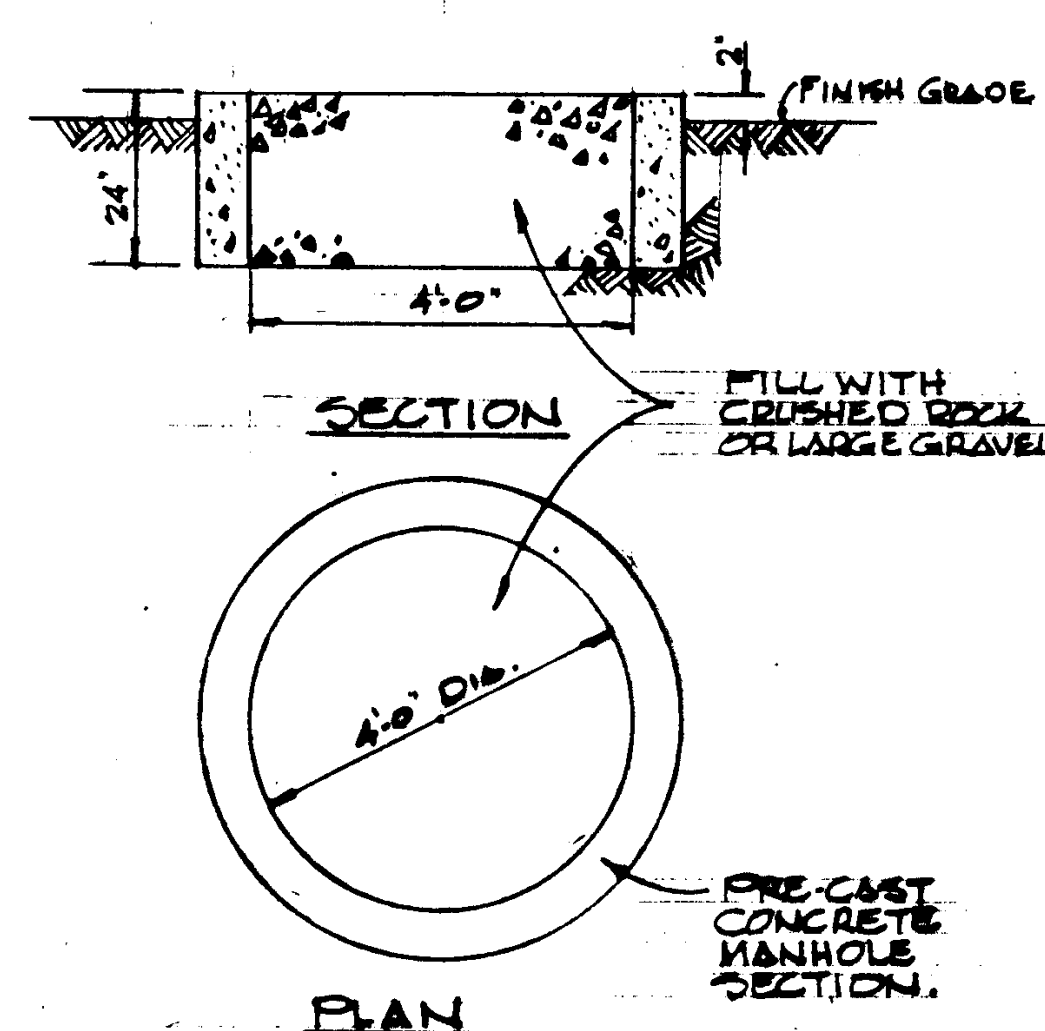

SPLASH WELL

SCALE NONE

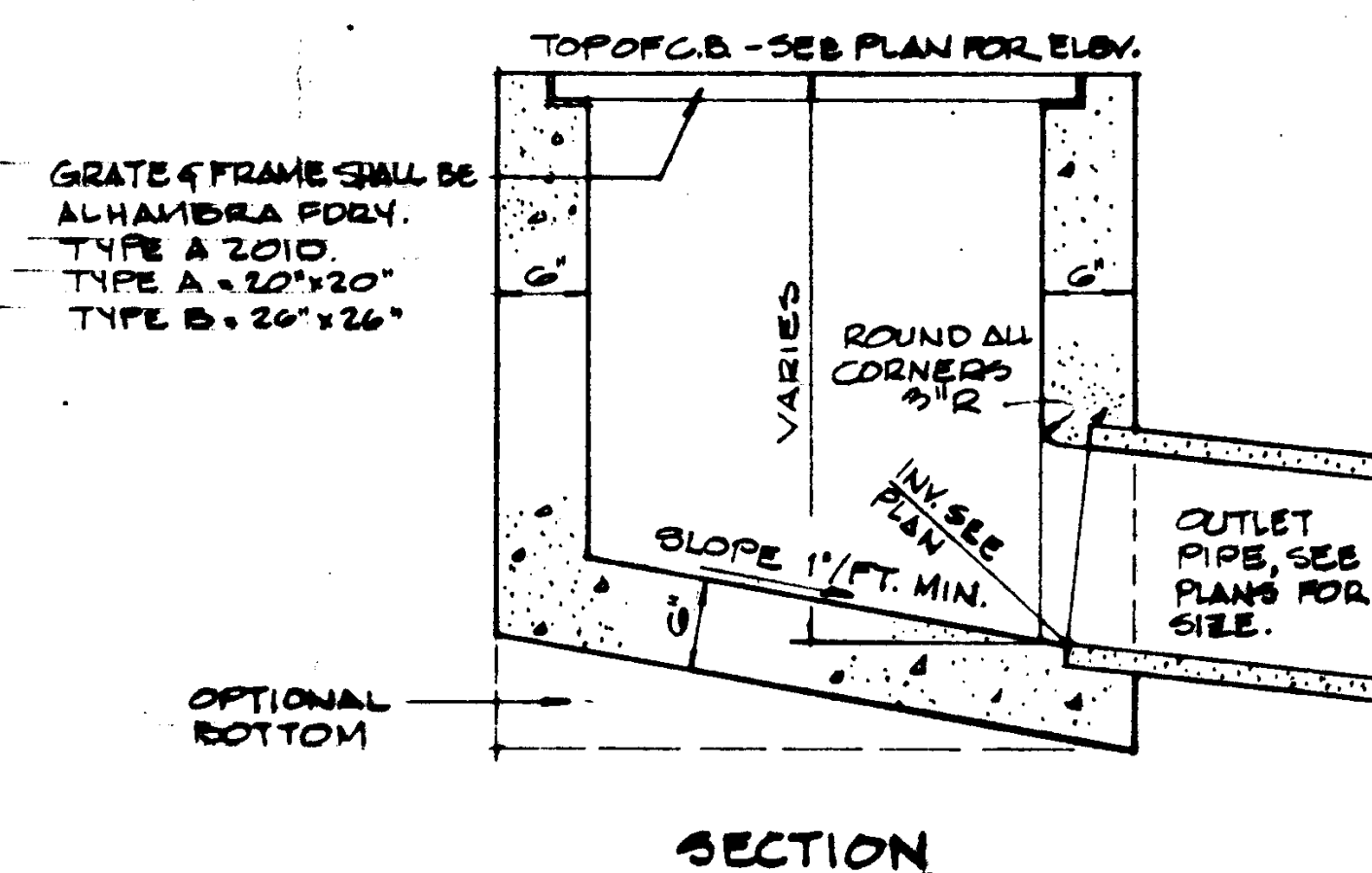

SECTION

CATCH BASIN

SCALE NONE

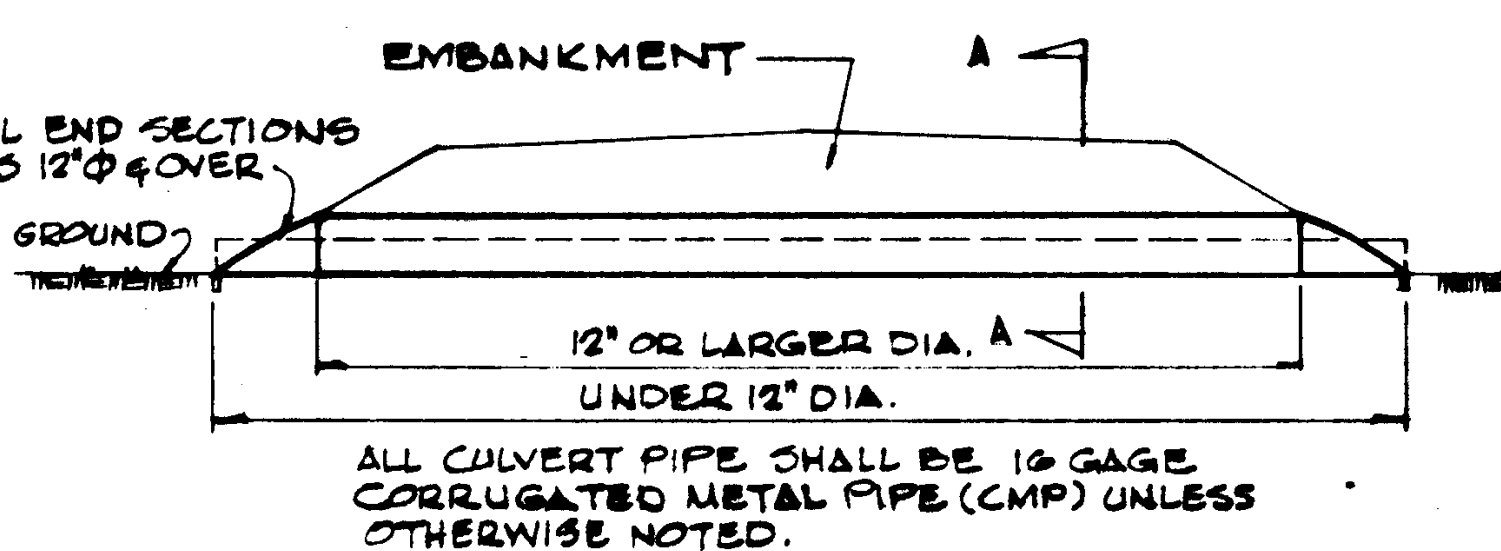

C.M.P. CULVERTS

SCALE NONE

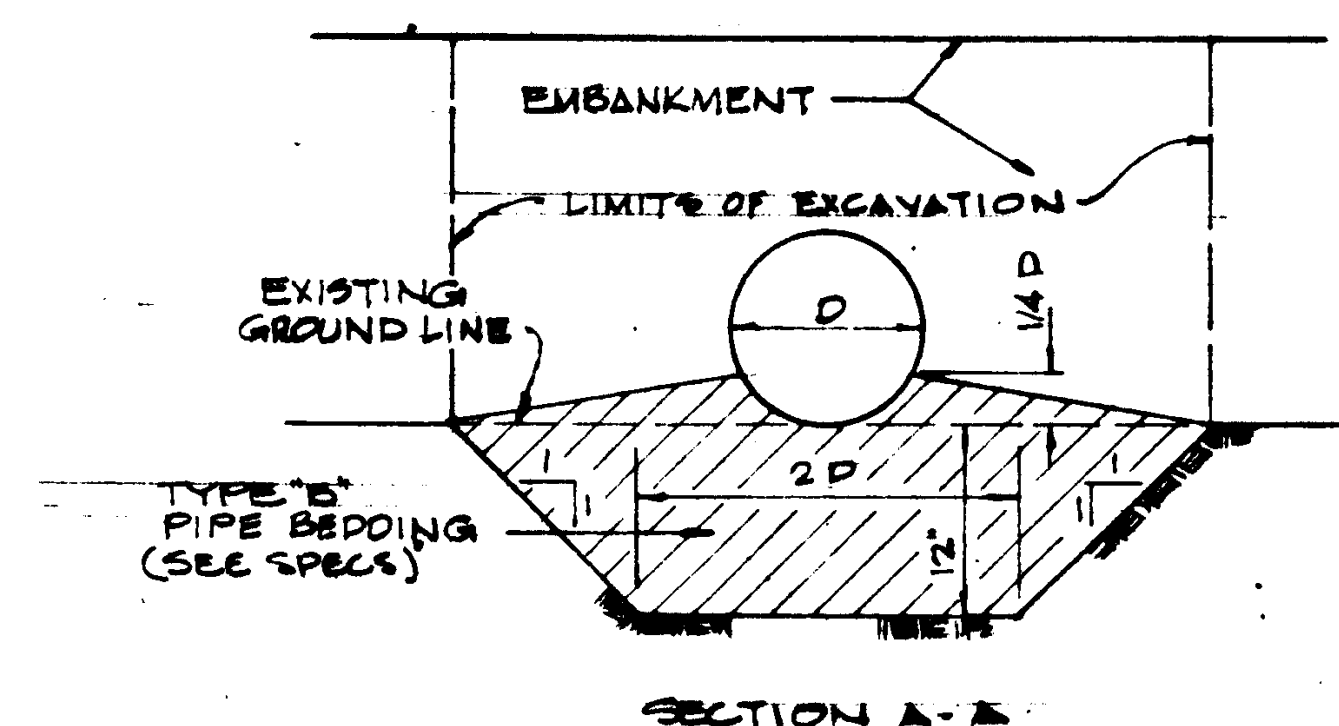

SECTION A-A

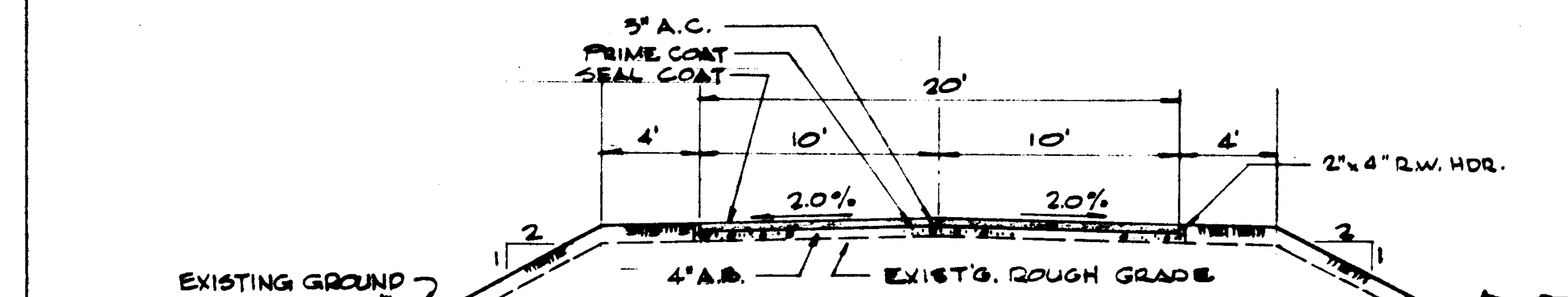

ASPHALTIC CONCRETE ROADS

SCALE NONE

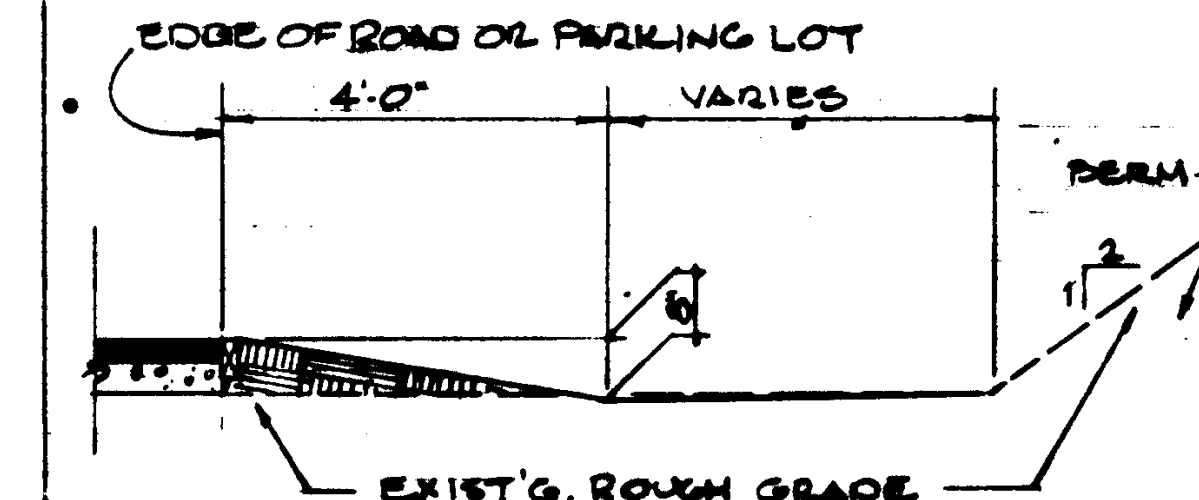

SECTION

SCALE NONE

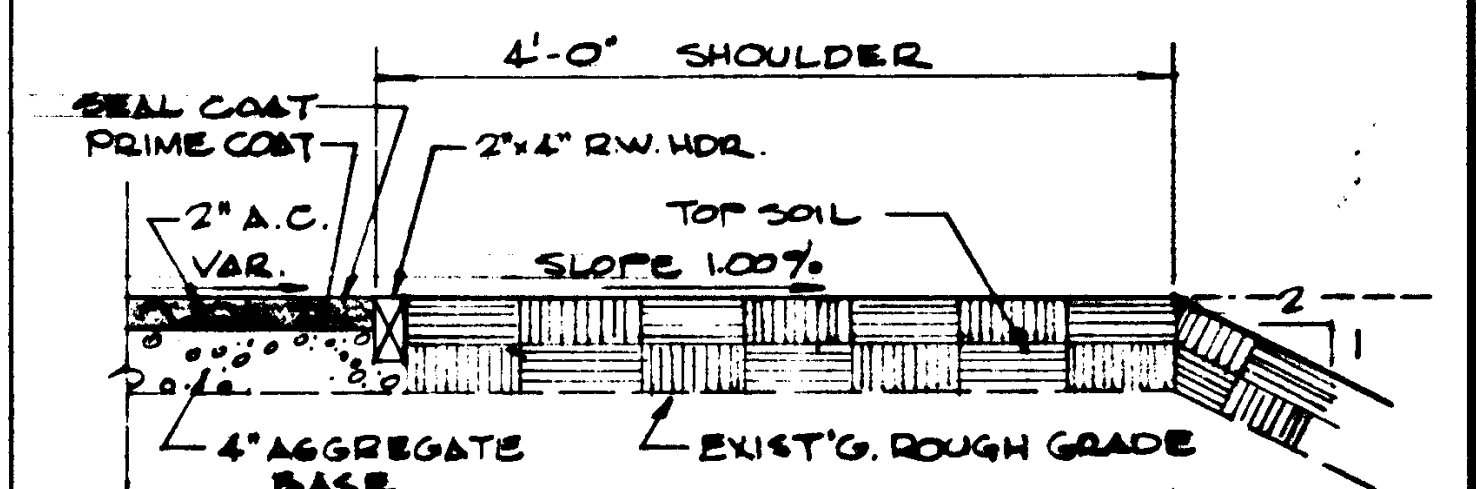

PARKING LOT SECTION

SCALE NONE

STRUCTURAL ENGINEERS BRADY & JOHNSON J.A. MARTIN & ASSOCIATES RALPH E. PHILLIPS, INC. ELECTRICAL ENGINEERS RALPH E. PHILLIPS, INC. CIVIL ENGINEERS G. BRUMMAN & ASSOCIATES MOTT & STONE		DESIGNED P.A. DRAWN BY P.A. CHECKED BY P.J. DATE JUN 21 1965	ARCHITECT WILLIAM L. PEREIRA & ASSOCIATES QUINCY JONES-FREDERICK E. EDMONS & ASSOCIATES BLUROCK MILLERBROOK & ASSOCIATES URBANUS SQUARE • MACARTHUR BOULEVARD AT FORD ROAD TELEPHONE 714/675-2640 • CORONA DEL MAR, CALIFORNIA	APPROVED STATE FIRE MARSHAL STATE OF CALIFORNIA DATE JUN 21 1965 25874 APPROVED JUN 21 1965	GOLDEN WEST COLLEGE HUNTINGTON BEACH, CALIFORNIA ORANGE COAST JUNIOR COLLEGE DISTRICT	DETAILS GRADING PLANS JOB NO. 104 DATE 6-15-65 SHEET NO. (C-3)
---	--	---	---	---	---	--

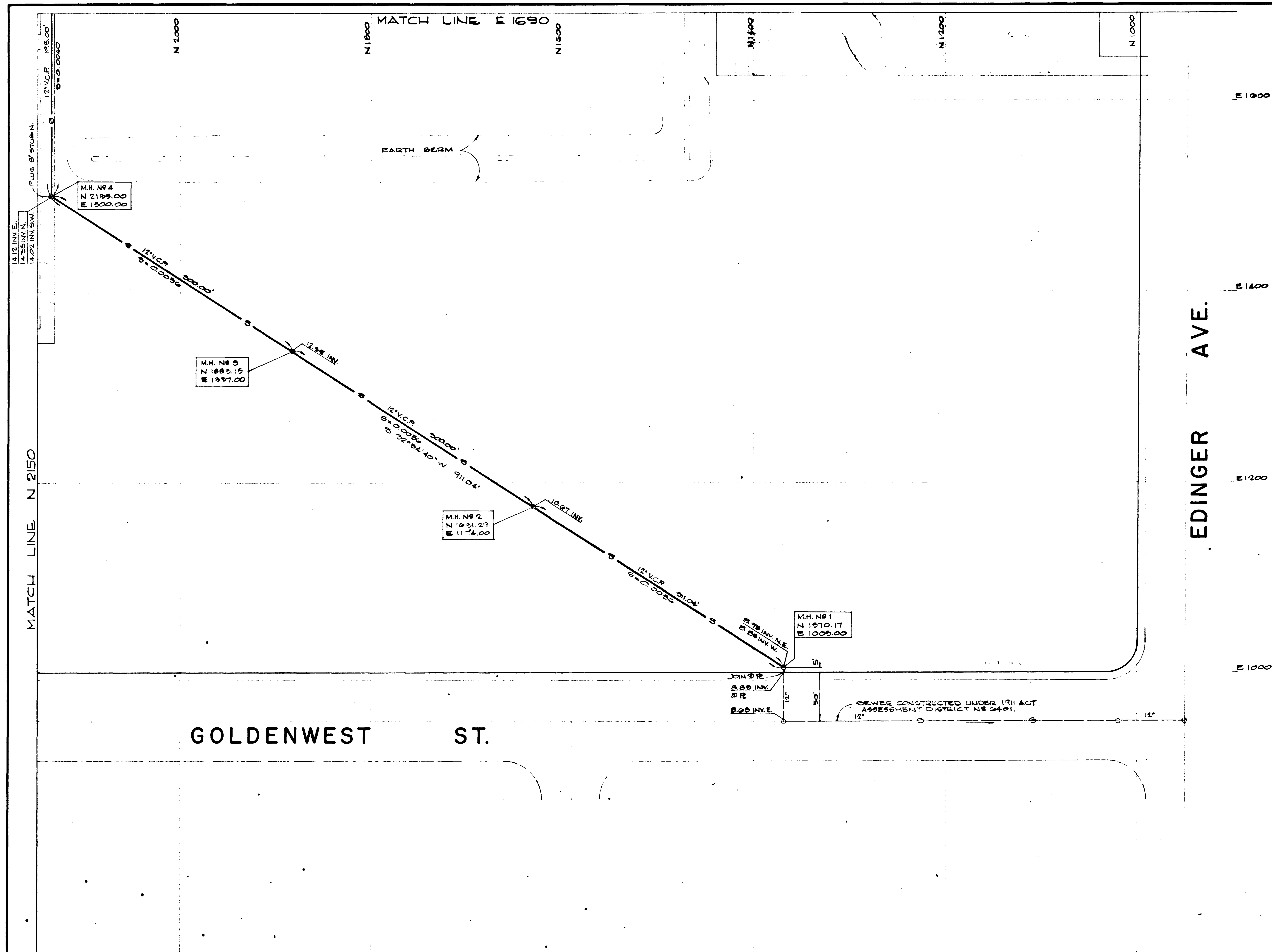

STRUCTURAL ENGINEERS BRANDOW & JOHNSTON J.A. MARTIN & ASSOCIATES		DESIGNED J.H.	ARCHITECT William L. Pereira	APPROVED William L. Pereira	ASSOCIATED ARCHITECTS: WILLIAM L. PEREIRA & ASSOCIATES A. QUINCY JONES, FREDERICK E. EMMONS & ASSOCIATES BLUROCK ELLERBROEK & ASSOCIATES URBANUS SQUARE • MACARTHUR BOULEVARD AT FORD ROAD TELEPHONE 714/675-2640 • CORONA DEL MAR, CALIFORNIA	GOLDEN WEST COLLEGE HUNTINGTON BEACH, CALIFORNIA ORANGE COAST JUNIOR COLLEGE DISTRICT	AREA - 1	JOB NO. 100-1
MECHANICAL ENGINEERS RALPH E. PHILLIPS, INC.		DRAWN BY S.H.	ENGINEER	APPROVED S.H.			STORM DRAIN	DATE 6-15-65
ELECTRICAL ENGINEERS RALPH E. PHILLIPS, INC.		CHECKED BY P.A.	COLLEGE	STATE FIRE MARSHAL STATE OF CALIFORNIA JUN 21 1965			AND SEWER PLAN	SHEET NO. C-10
CIVIL ENGINEERS G. SHUIMAN & ASSOCIATES MOFFATT & WICKOL								

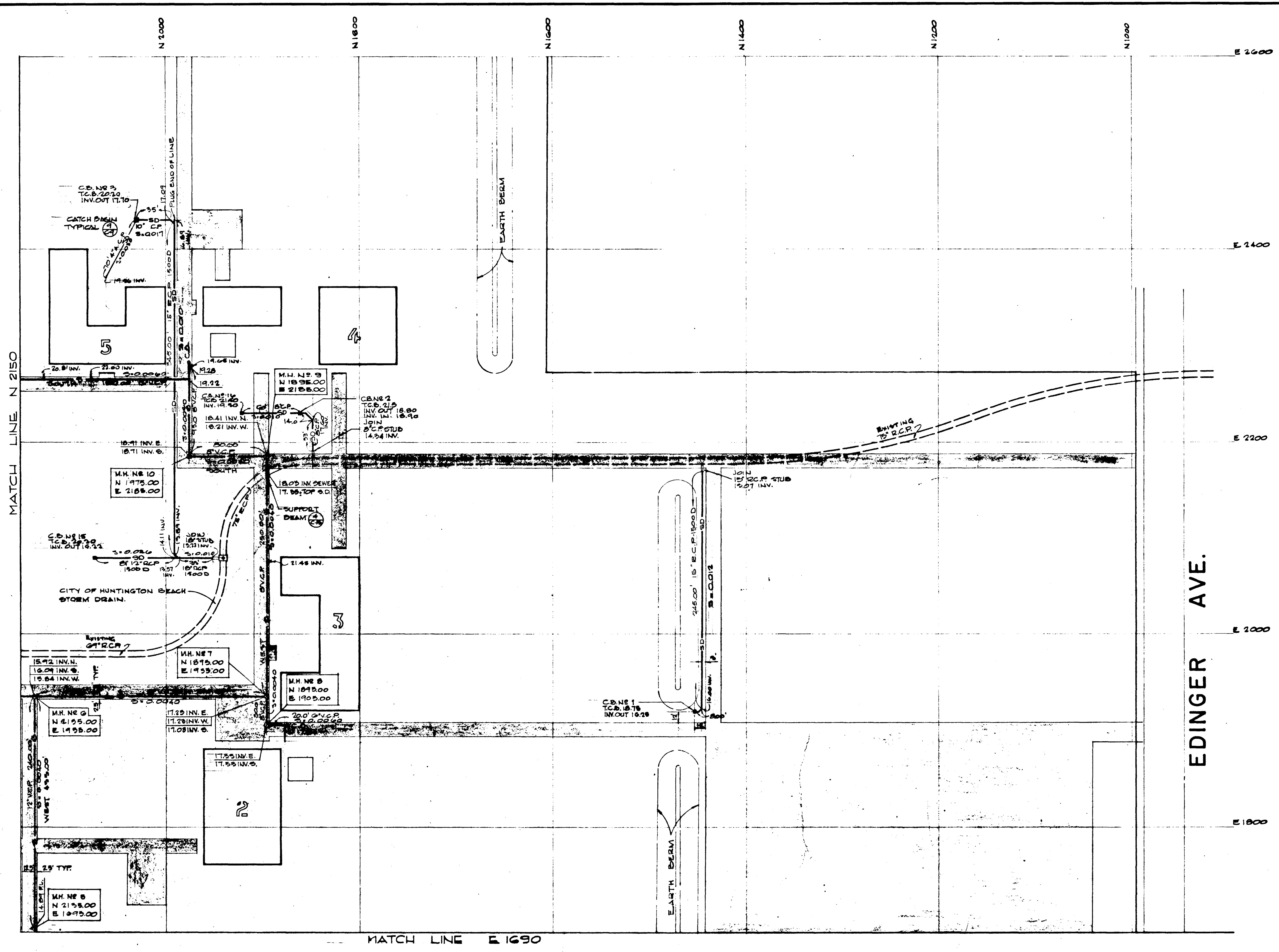

STRUCTURAL ENGINEERS RANDOLPH & JOHNSON J.A. MARTIN & ASSOCIATES MECHANICAL ENGINEERS RALPH E. PHILLIPS, INC. ELECTRICAL ENGINEERS RALPH E. PHILLIPS, INC. CIVIL ENGINEERS O. SHULMAN & ASSOCIATES MOFFATT & NICHOL		DESIGNED BY J.A. MARTIN CHECKED BY J.M.	ARCHITECT WILLIAM L. FERRERA ENGINEER COLLEGE	APPROVED STATE FIRE MARSHAL STATE OF CALIFORNIA DATE JUN 21 1965 25574 APPROVED JUN 21 1965	ASSOCIATED ARCHITECTS: WILLIAM L. FERRERA & ASSOCIATES A QUINCY JONES-FREDERICK E. EDMONDS & ASSOCIATES BLUROCK ELLERBROEK & ASSOCIATES URBANUS SQUARE • MACARTHUR BOULEVARD AT FORD ROAD TELEPHONE 714/675-2640 • CORONA DEL MAR, CALIFORNIA	GOLDEN WEST COLLEGE HUNTINGTON BEACH, CALIFORNIA ORANGE COAST JUNIOR COLLEGE DISTRICT	AREA - 2 STORM DRAIN AND SEWER PLAN	SCALE 1"=40' JOB NO. 104 DATE 6-15-65 SHEET NO. C-11
--	--	--	--	---	---	--	--	---

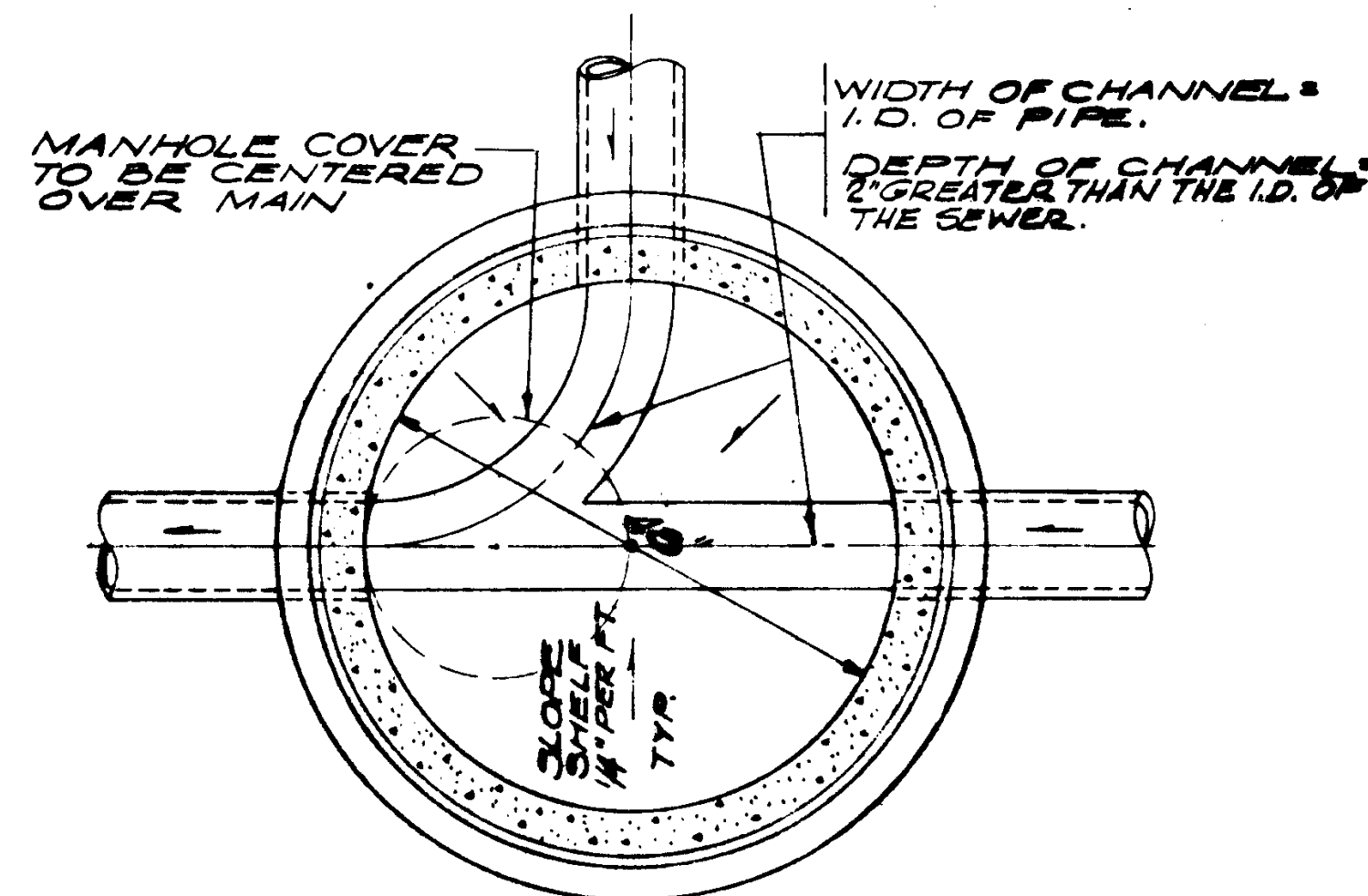

MANHOLE BASE
PLAN

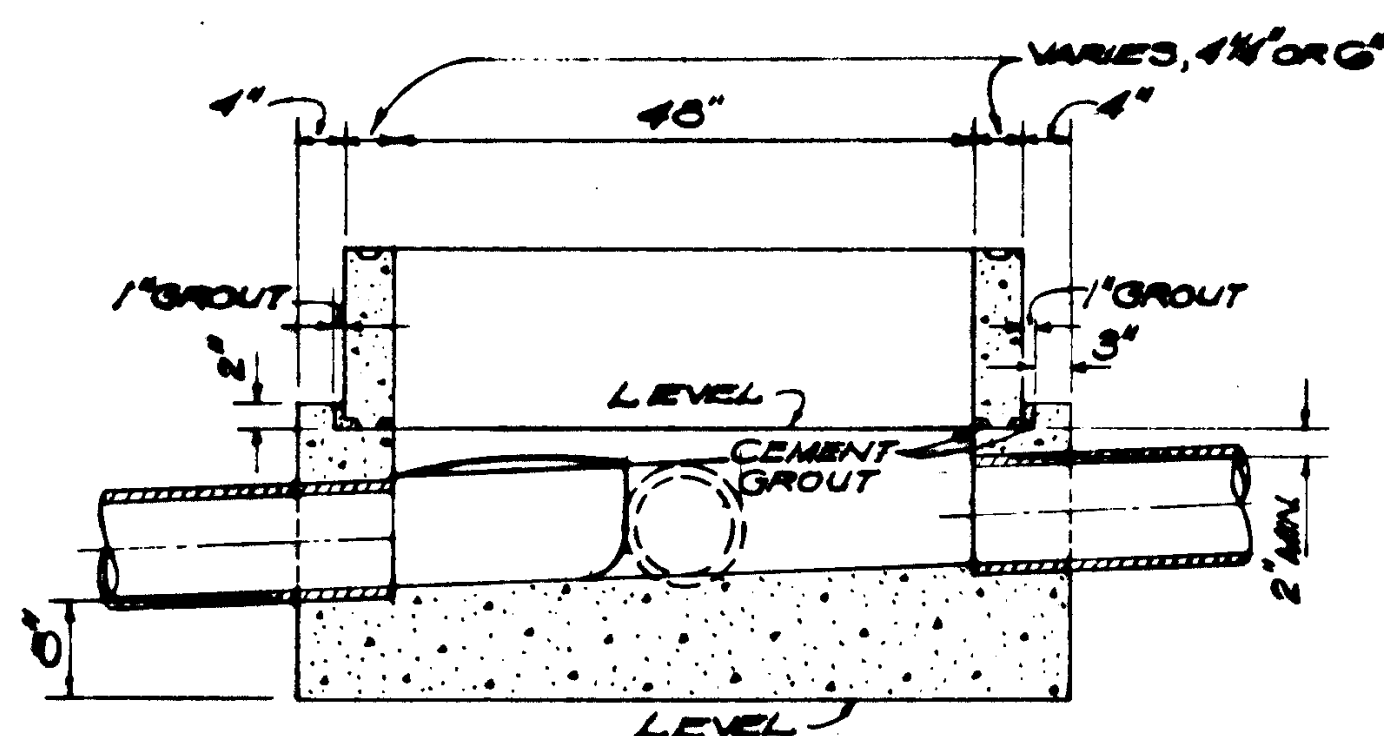

MANHOLE BASE
SECTION

- NOTES
1. MANHOLE COVER AND FRAME SHALL BE ALHAMBRA POUNDRY NO. A-12541
 2. STEPS SHALL BE OF THE SAFETY STIRRUP TYPE, 3/4" GALVANIZED STEEL, CAST IN PLACE AT TIME OF MANUFACTURE.

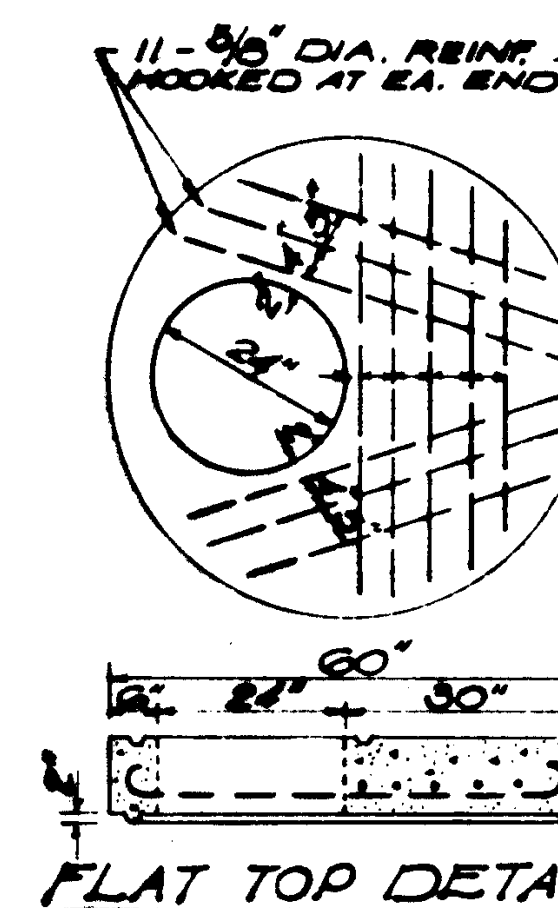

FLAT TOP DETAIL

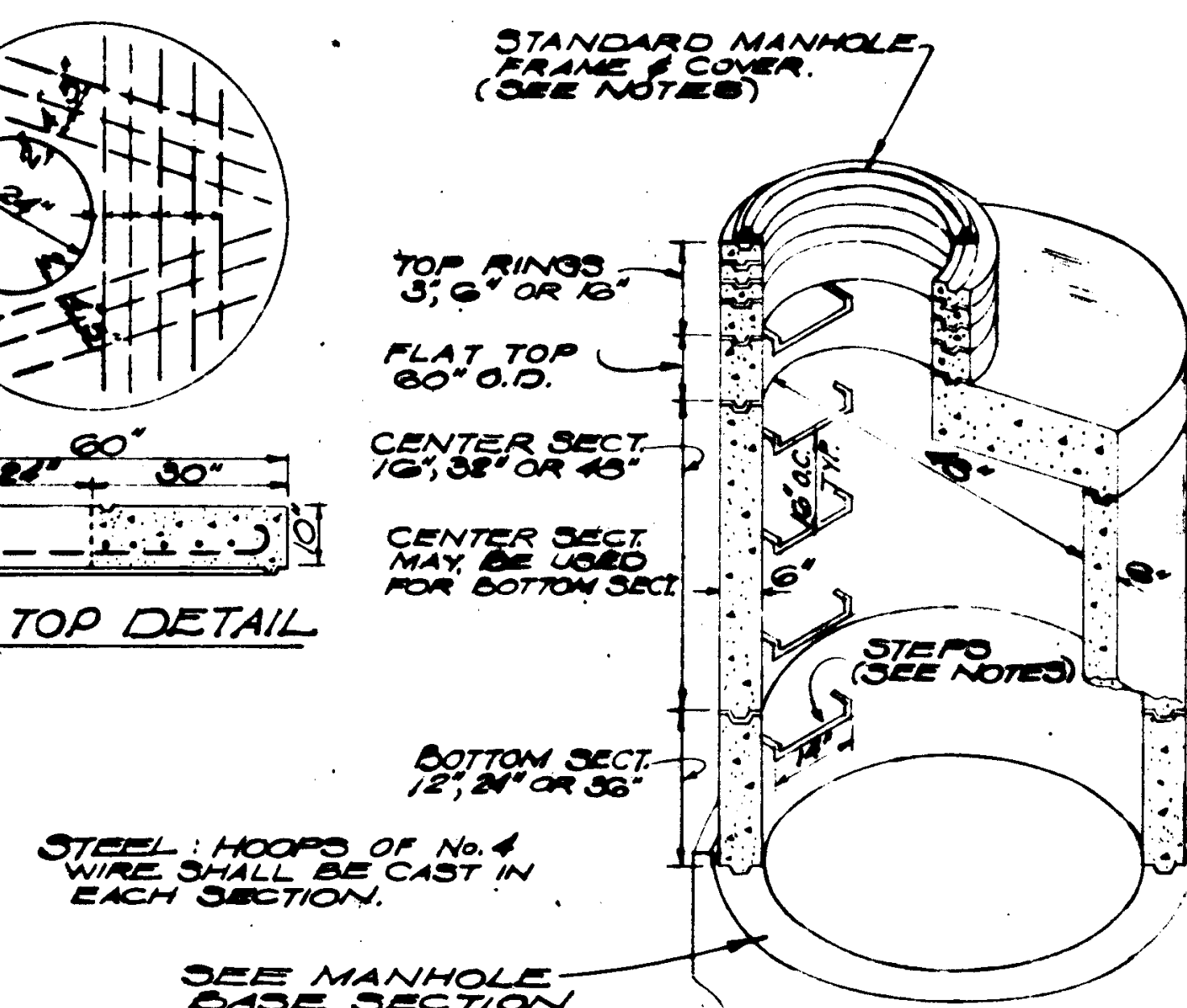

NOTE: THIS TYPE MANHOLE SHALL BE USED WHEN DEPTH OF MANHOLE FROM TOP OF COVER TO INVERT OF SEWER IS 8'-6" OR LESS.

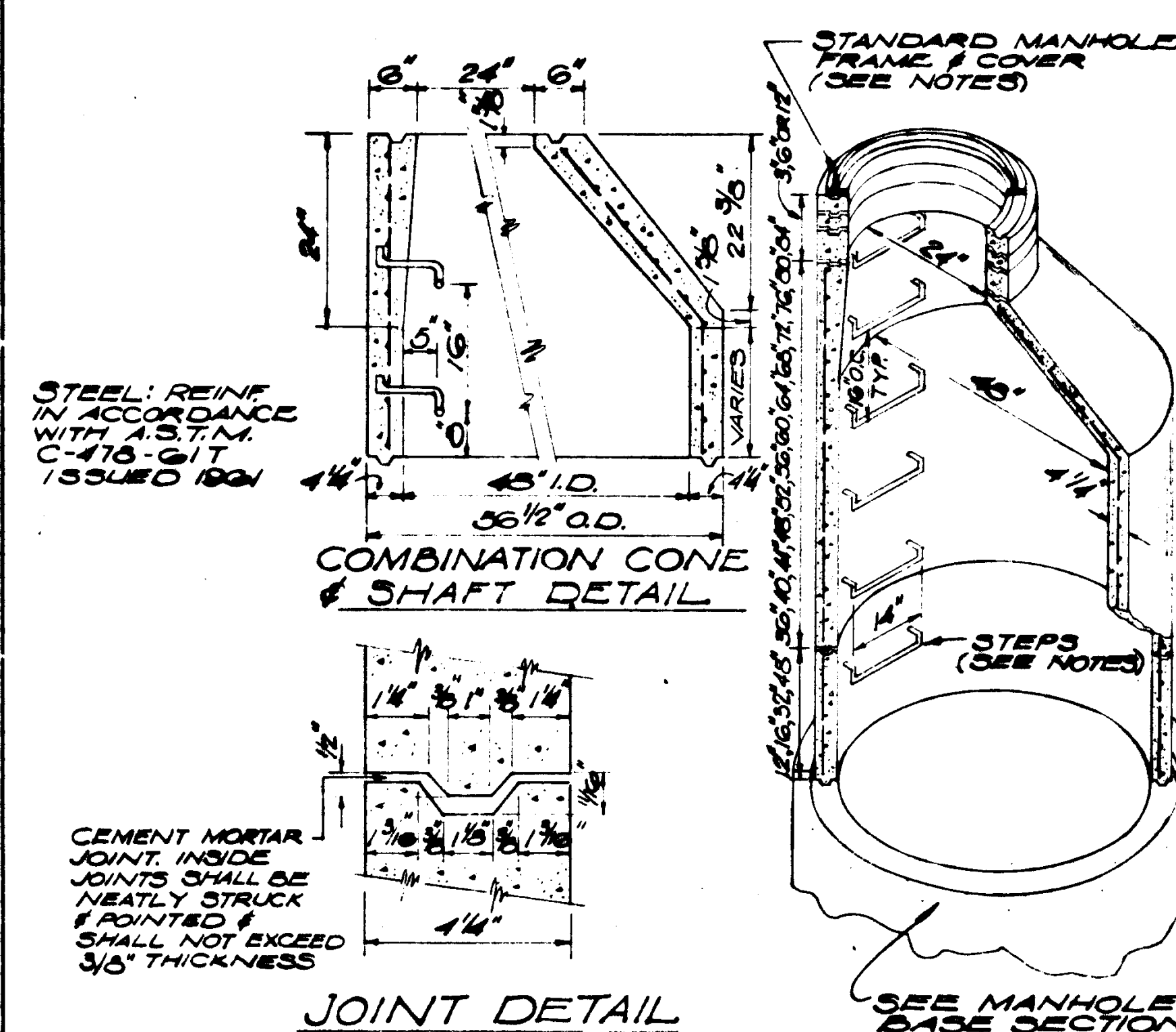

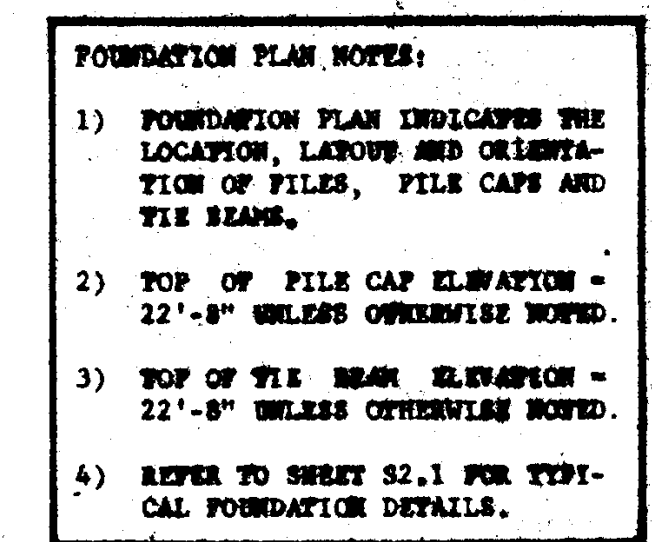

SCALE 1/8"	1
JOB NO.	
DATE	
1965	
SHEET NO.	
S 1.1	

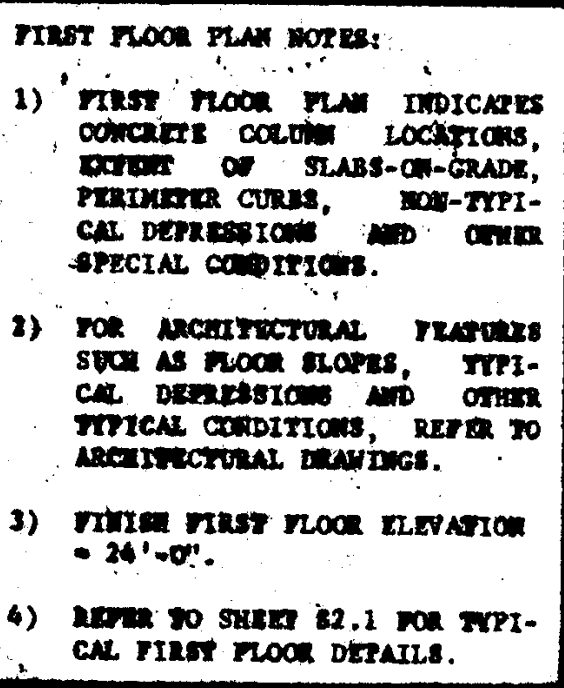

13 APR.

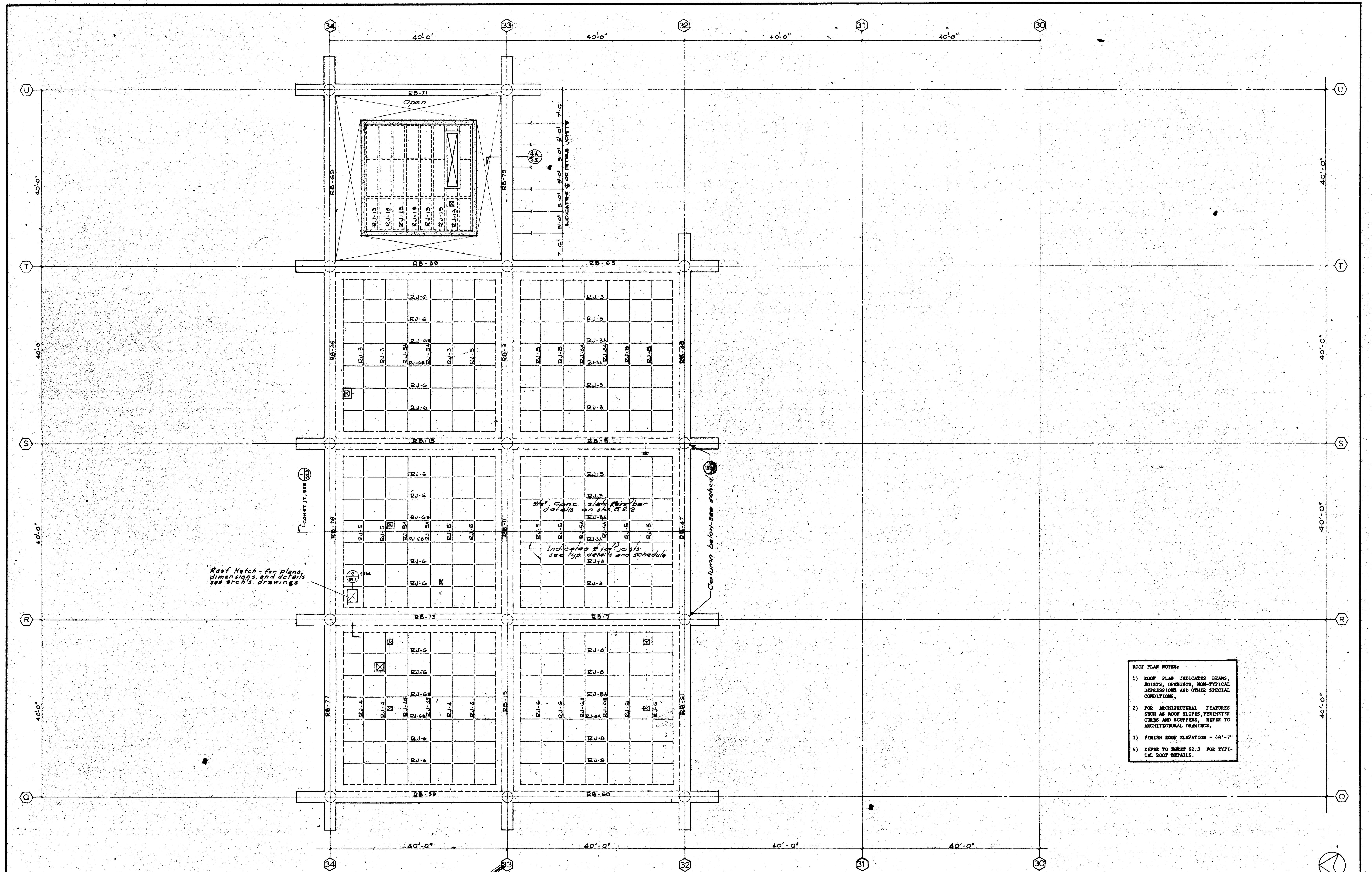

- ROOF PLAN NOTES:
- 1) ROOF PLAN INDICATES BEAMS, JOISTS, OPENINGS, NON-TYPICAL DEPRESSIONS AND OTHER SPECIAL CONDITIONS.
 - 2) FOR ARCHITECTURAL FEATURES SUCH AS ROOF SLOPES, PERIMETER CURBS AND COPPERS, REFER TO ARCHITECTURAL DRAWINGS.
 - 3) FINISH ROOF ELEVATION = 48'-7"
 - 4) REFER TO SHEET S2.3 FOR TYPICAL ROOF DETAILS.

STRUCTURAL ENGINEERS BRADY & JOHNSON 14. MARTIN & ASSOCIATES MECHANICAL ENGINEERS RALPH E. PHILLIPS, INC. ELECTRICAL ENGINEERS RALPH E. PHILLIPS, INC. CIVIL ENGINEERS G. SHURTMAN & ASSOCIATES MOFFATT & NICROL		DESIGNED DRAWN BY CHECKED BY APPROVED STATE FIRE MARSHAL DATE JUN 21 1965 BY	ARCHITECT WILLIAM L. PEREIRA & ASSOCIATES A. QUINCY JONES-FREDERICK E. EMMONS & ASSOCIATES BLUROCK ELLERBROEK & ASSOCIATES URBANUS SQUARE • MACARTHUR BOULEVARD AT FORD ROAD TELEPHONE 714/675-2640 • CORONA DEL MAR, CALIFORNIA	GOLDEN WEST COLLEGE HUNTINGTON BEACH, CALIFORNIA ORANGE COAST JUNIOR COLLEGE DISTRICT	UNIT 1 ROOF PLAN	SCALE 1/8" = 1'-0" JOB NO. 104 DATE 10 JUN 1965 SHEET NO. S 1-4
---	--	--	---	---	---------------------	--

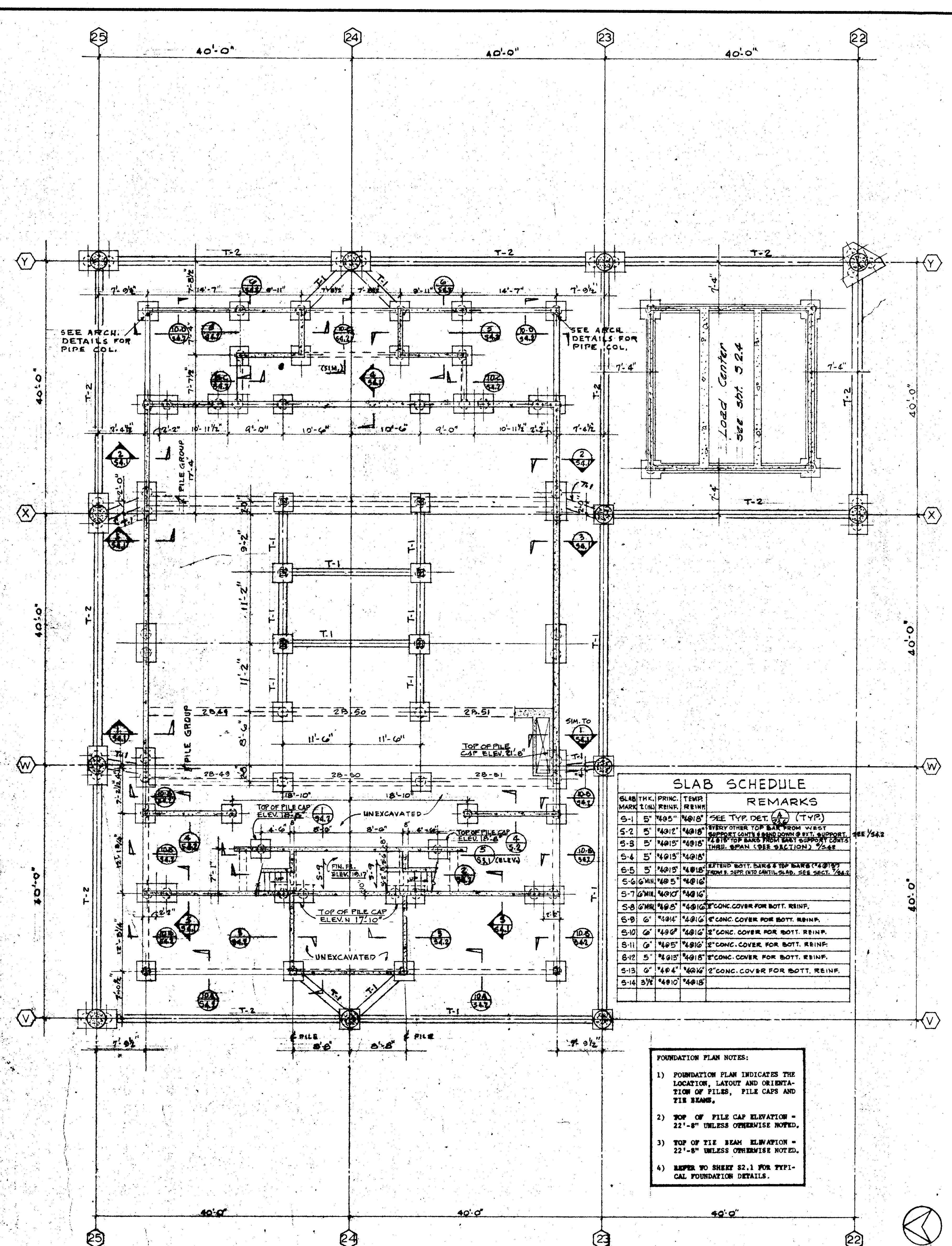
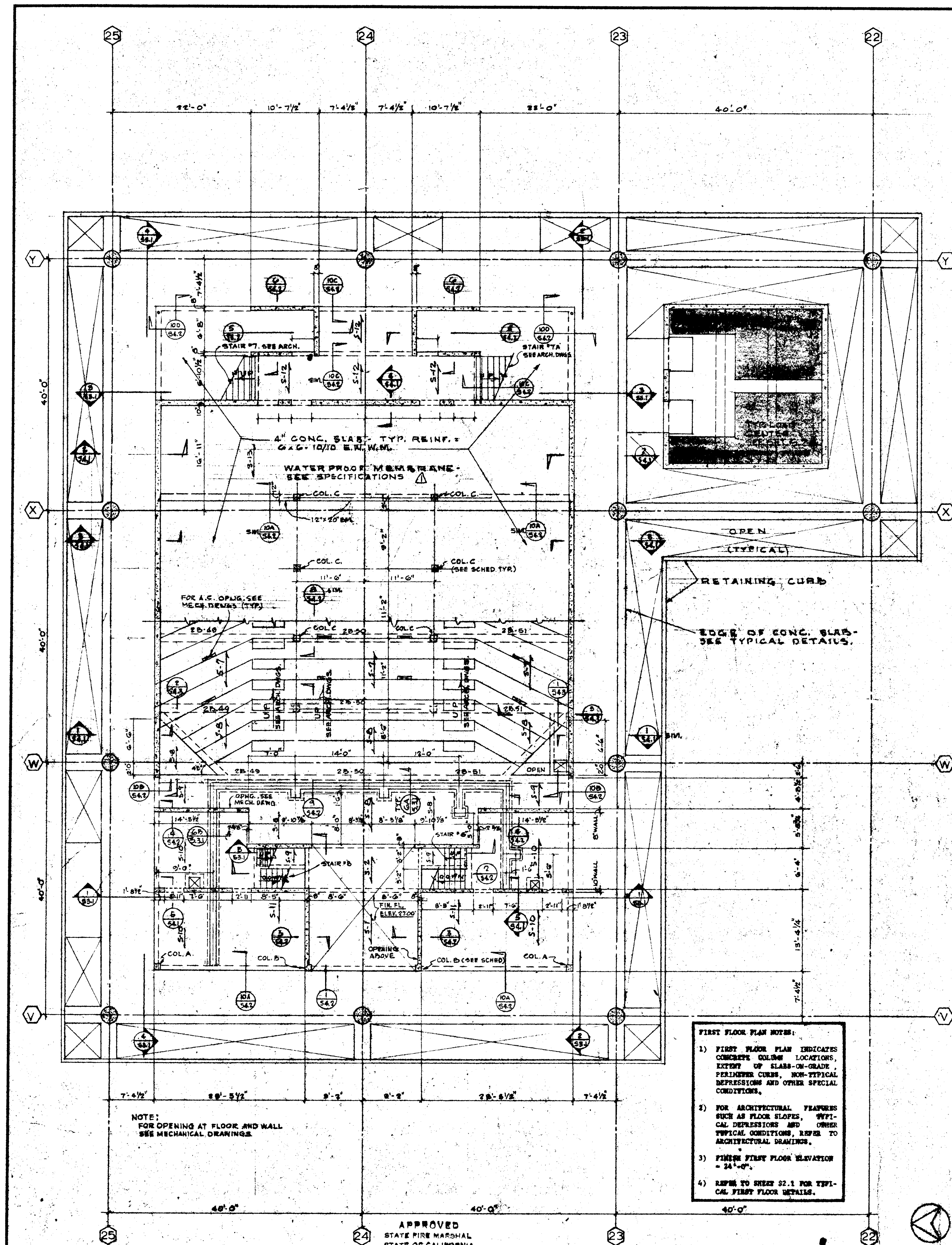

APPROVED STATE FIRE MARSHAL STATE OF CALIFORNIA DATE JUN 2 1965		FIRST FLOOR		FOUNDATION		SCALE 1/8" = 1'-0"
STRUCTURAL ENGINEERS BRADY & JOHNSON J.A. MARTIN & ASSOCIATES MECHANICAL ENGINEERS RALPH E. PHILLIPS, INC. ELECTRICAL ENGINEERS RALPH E. PHILLIPS, INC. CIVIL ENGINEERS G. SHURMAN & ASSOCIATES MOFFATT & NICHOL		DESIGNED J.C. DRAWN BY R.C.E. CHECKED BY A.C.		ARCHITECT WILLIAM L. PEREIRA & ASSOCIATES A. QUINCY JONES-FREDERICK E. EMMONS & ASSOCIATES BLUROCK ELLERBROEK & ASSOCIATES URBANUS SQUARE • MACARTHUR BOULEVARD AT FORD ROAD TELEPHONE 714/675-2640 • CORONA DEL MAR, CALIFORNIA		UNIT 2 FOUNDATION AND FIRST FLOOR PLANS
REVISIONS 1. 7/1/65 2. 7/1/65 3. 7/1/65 4. 7/1/65 5. 7/1/65 6. 7/1/65 7. 7/1/65 8. 7/1/65 9. 7/1/65 10. 7/1/65		APPROVED MAY 5 - 1965 55874		DATE 6 MAY 1965 SHEET NO. S 15		JOB NO. 10-1

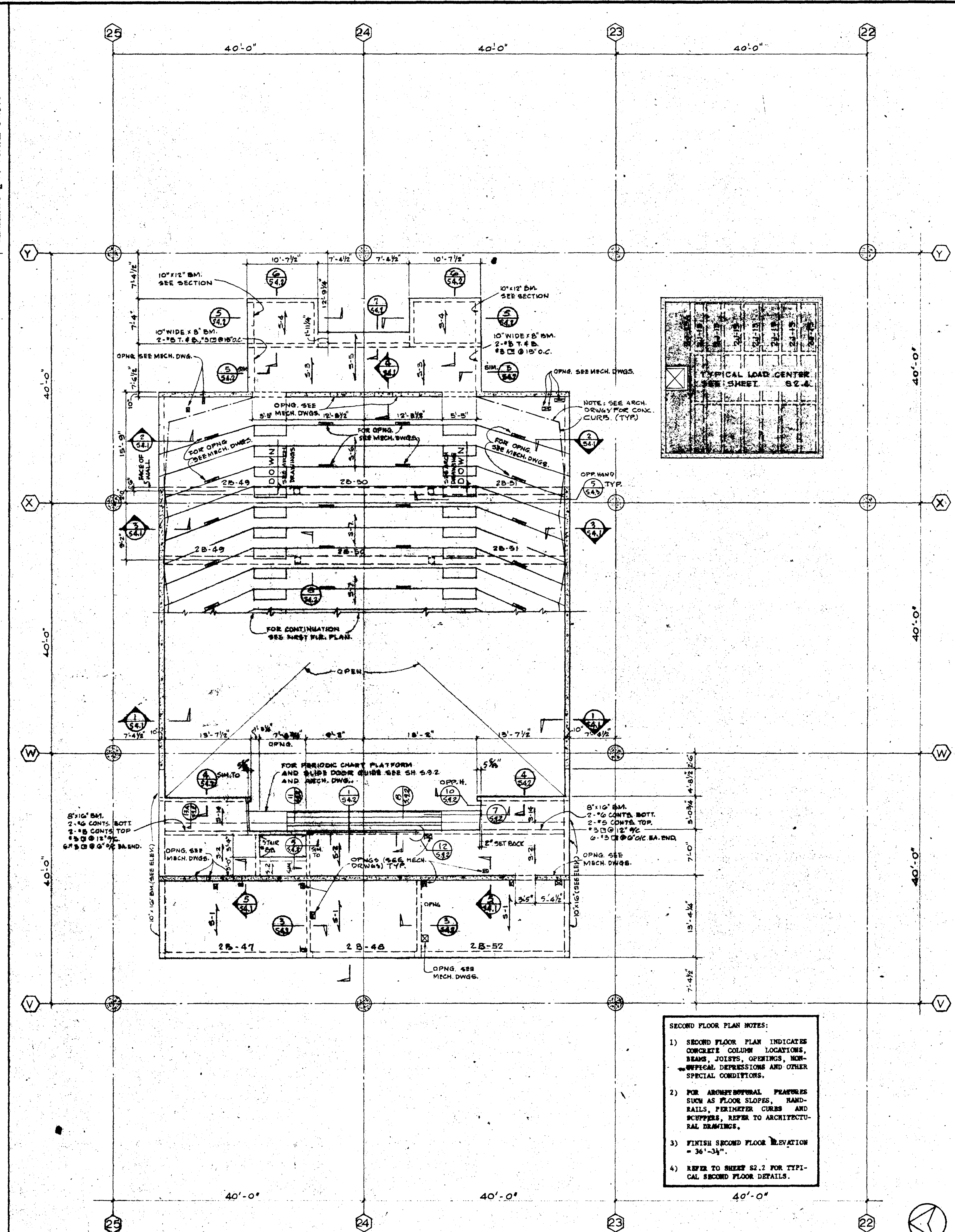
[illegible]

13 APR
11 MAY

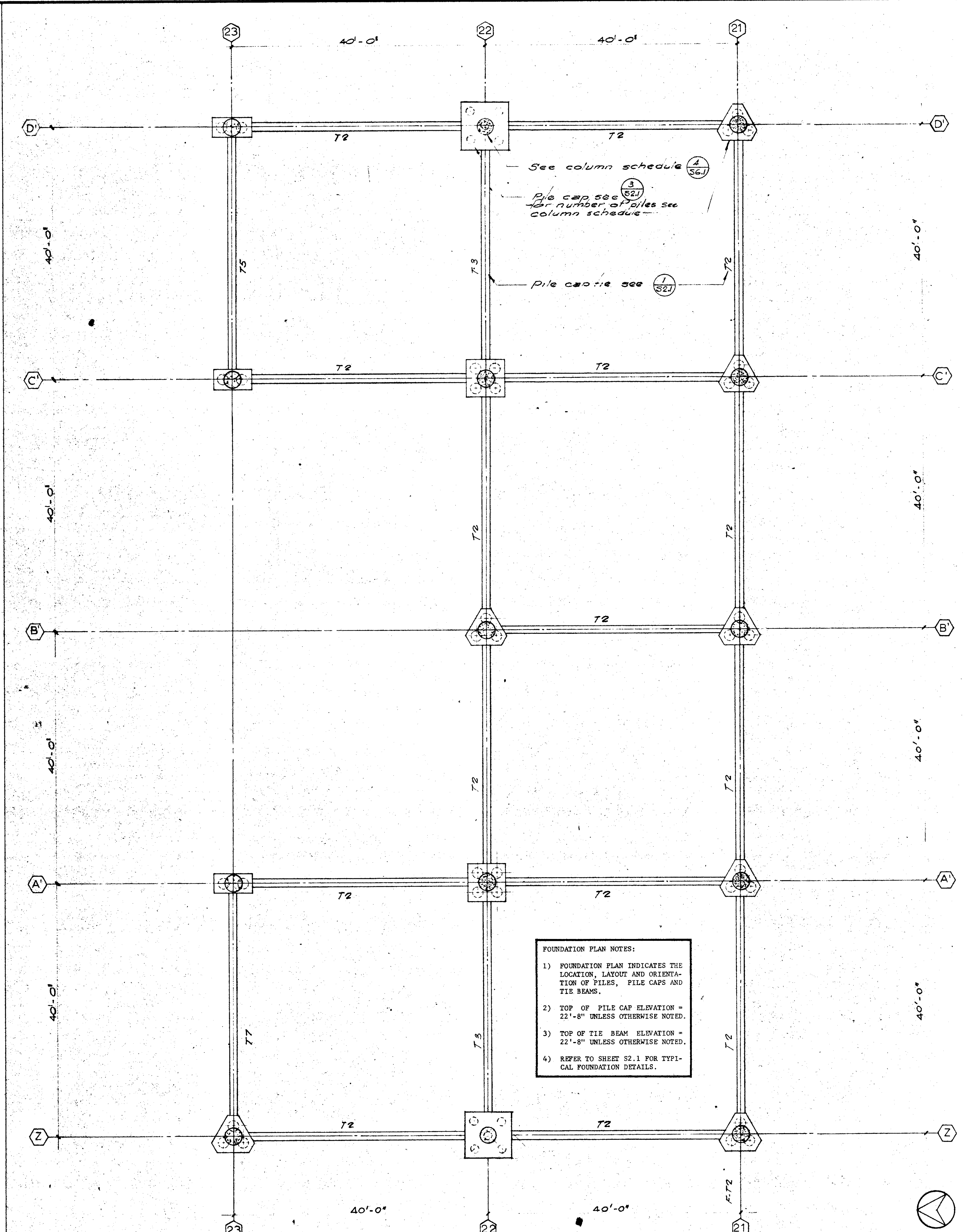
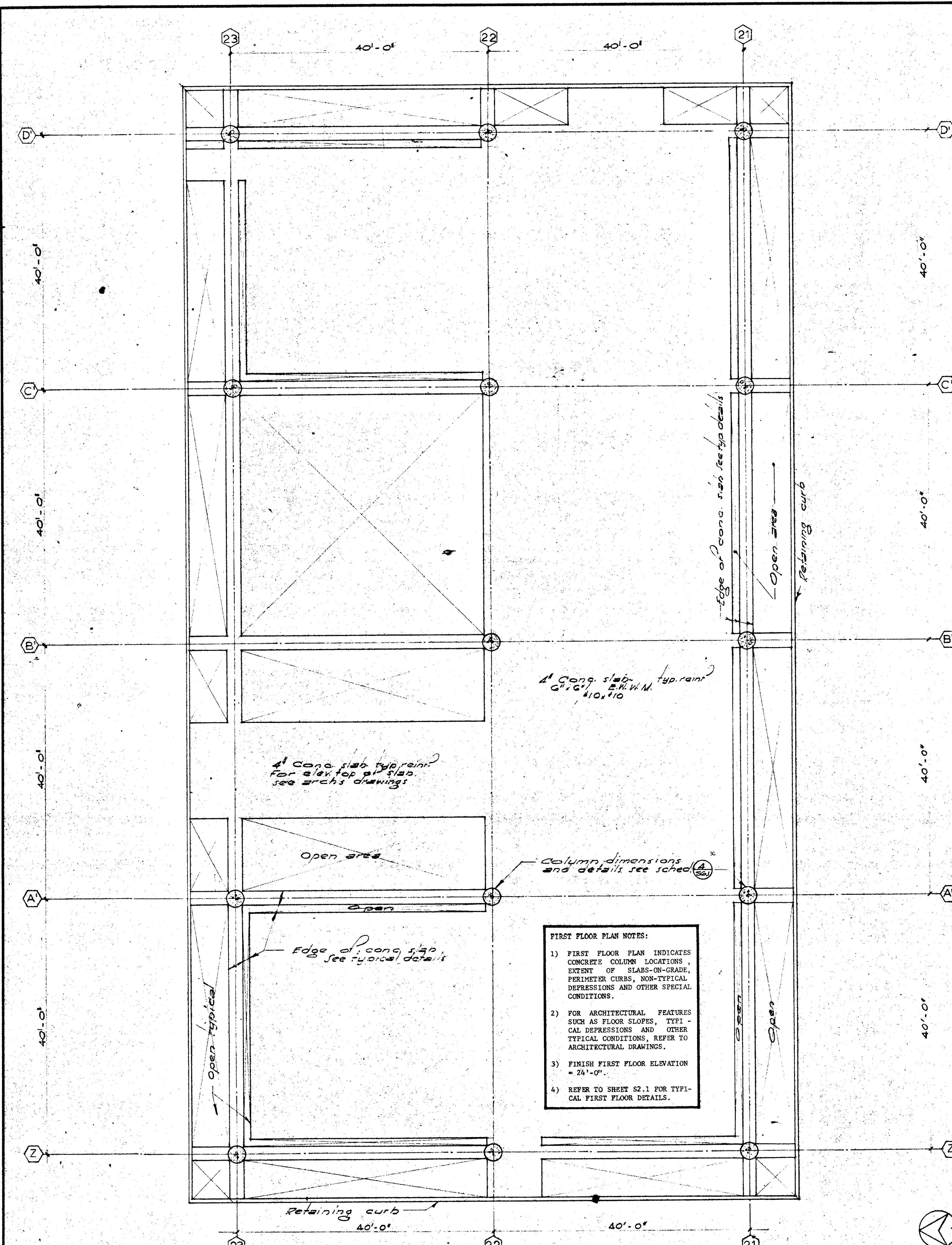

APPROVED STATE ENGINEER DATE 10/10/1965		FIRST FLOOR		SCALE 1/8" = 1'-0"	FOUNDATION		SCALE 1/8" = 1'-0"	1	
STRUCTURAL ENGINEERS RANDOW & JOHNSTON J. A. MARTIN & ASSOCIATES MECHANICAL ENGINEERS RALPH E. PHILLIPS, INC. ELECTRICAL ENGINEERS RALPH E. PHILLIPS, INC. CIVIL ENGINEERS G. SHURMAN & ASSOCIATES MOFFATT & NICHOL		DESIGNED A.C.N. DRAWN BY C.D. CHECKED BY L.P.	ARCHITECT WILLIAM L. PEREIRA & ASSOCIATES A. QUINCY JONES-FREDERICK E. EMMONS & ASSOCIATES BLUROCK ELLERBROEK & ASSOCIATES	ASSOCIATED ARCHITECTS: WILLIAM L. PEREIRA & ASSOCIATES A. QUINCY JONES-FREDERICK E. EMMONS & ASSOCIATES BLUROCK ELLERBROEK & ASSOCIATES URBANUS SQUARE • MACARTHUR BOULEVARD AT FORD ROAD TELEPHONE 714/675-2640 • CORDONA DEL MAR, CALIFORNIA		GOLDEN WEST COLLEGE HUNTINGTON BEACH, CALIFORNIA ORANGE COAST JUNIOR COLLEGE DISTRICT		UNIT 3 FOUNDATION AND FIRST FLOOR PLANS	JOB NO. 100-1 DATE 6 MAY 1965 SHEET NO. S 1.7

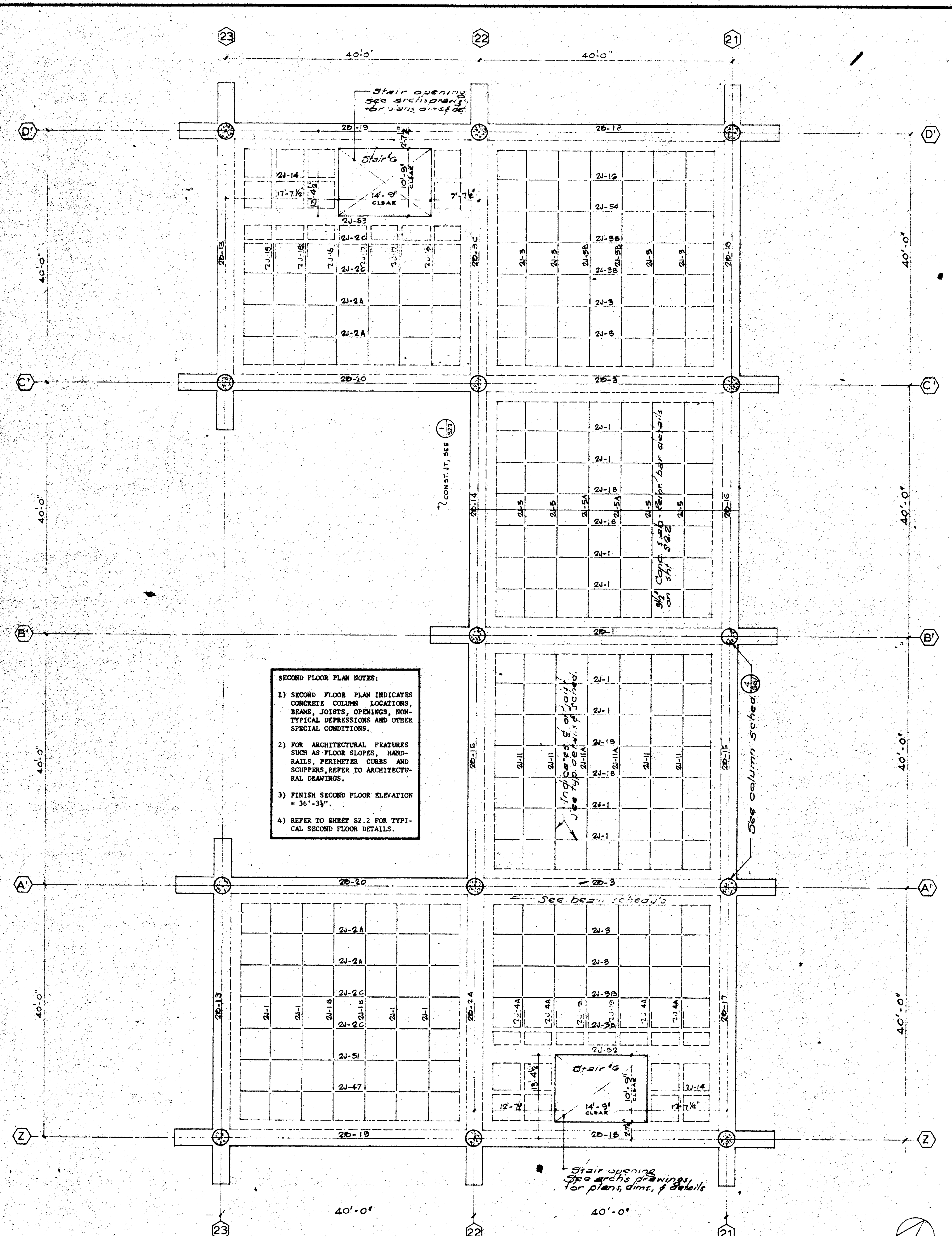
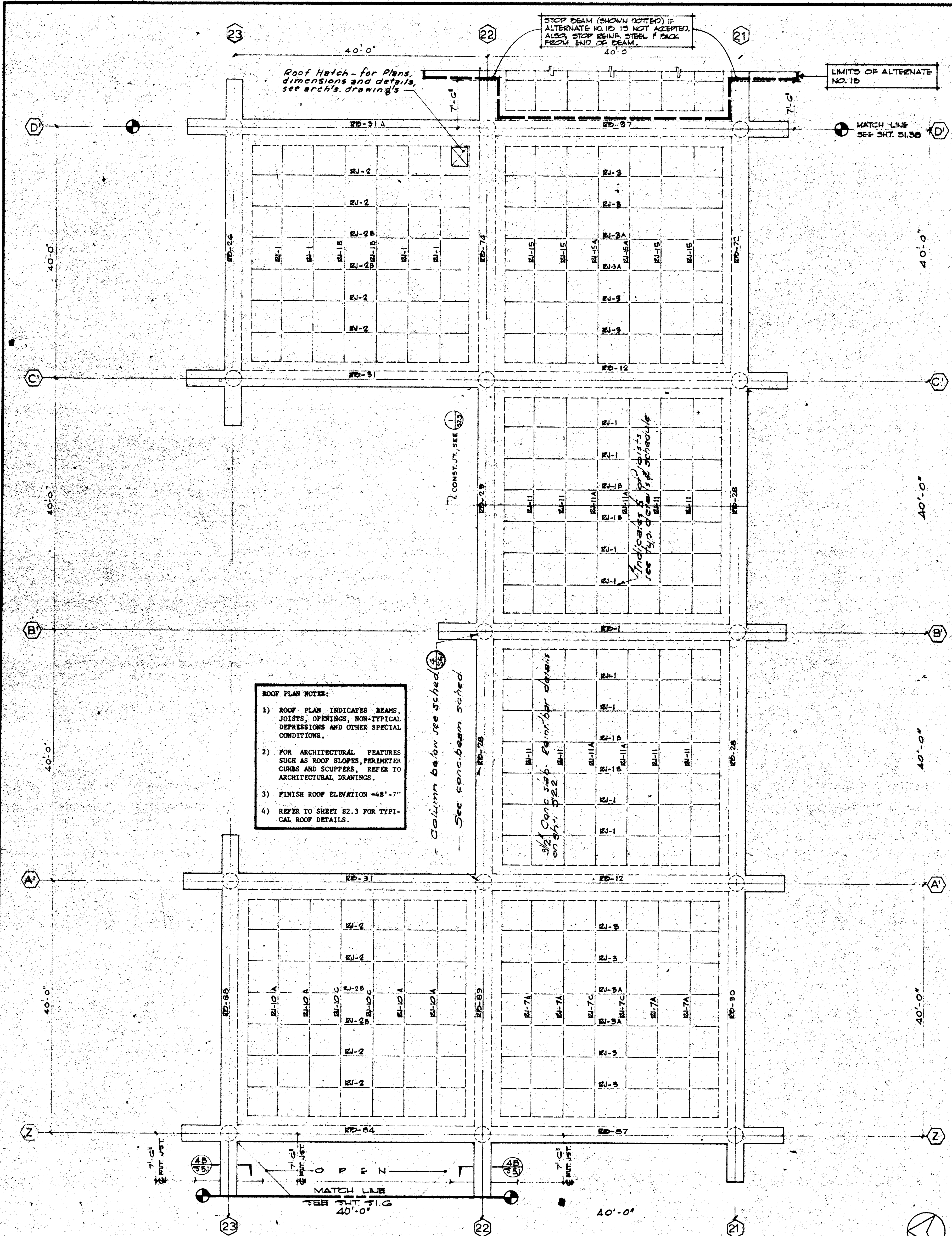

UNIT 3 ROOF

UNIT 3 SECOND FLOOR

<p>DATE: 10 JUN 1965</p> <p>REVISIONS:</p>	<p>STRUCTURAL ENGINEERS BRANDOW & JOHNSON 7 A. MARTIN & ASSOCIATES</p> <p>MECHANICAL ENGINEERS RALPH E. PHILLIPS, INC.</p> <p>ELECTRICAL ENGINEERS RALPH E. PHILLIPS, INC.</p> <p>CIVIL ENGINEERS G. SHURMAN & ASSOCIATES MOFFATT & NICHOL</p>	<p>DESIGNED OU</p> <p>DRAWN BY 100</p> <p>CHECKED BY G.U.</p> <p>APPROVED ARCHITECT WILLIAM L. PEREIRA & ASSOCIATES A QUINCY JONES-FREDERICK E. HEMMONS & ASSOCIATES BLUROCK ELLERBROCK & ASSOCIATES</p>	<p>ASSOCIATED ARCHITECTS: WILLIAM L. PEREIRA & ASSOCIATES A QUINCY JONES-FREDERICK E. HEMMONS & ASSOCIATES BLUROCK ELLERBROCK & ASSOCIATES</p> <p>URBANUS SQUARE • MACARTHUR BOULEVARD AT FORD ROAD TELEPHONE 714/675-2640 • CORONA DEL MAR, CALIFORNIA</p>	<p>GOLDEN WEST COLLEGE HUNTINGTON BEACH, CALIFORNIA ORANGE COAST JUNIOR COLLEGE DISTRICT</p>	<p>UNIT 3 SECOND FLOOR AND ROOF PLANS</p> <p>SCALE: 1/8" = 1'</p> <p>JOB NO. 10-1</p> <p>DATE: 10 JUN 1965</p> <p>SHEET NO. S 1 & 2</p>
--	--	--	---	---	---

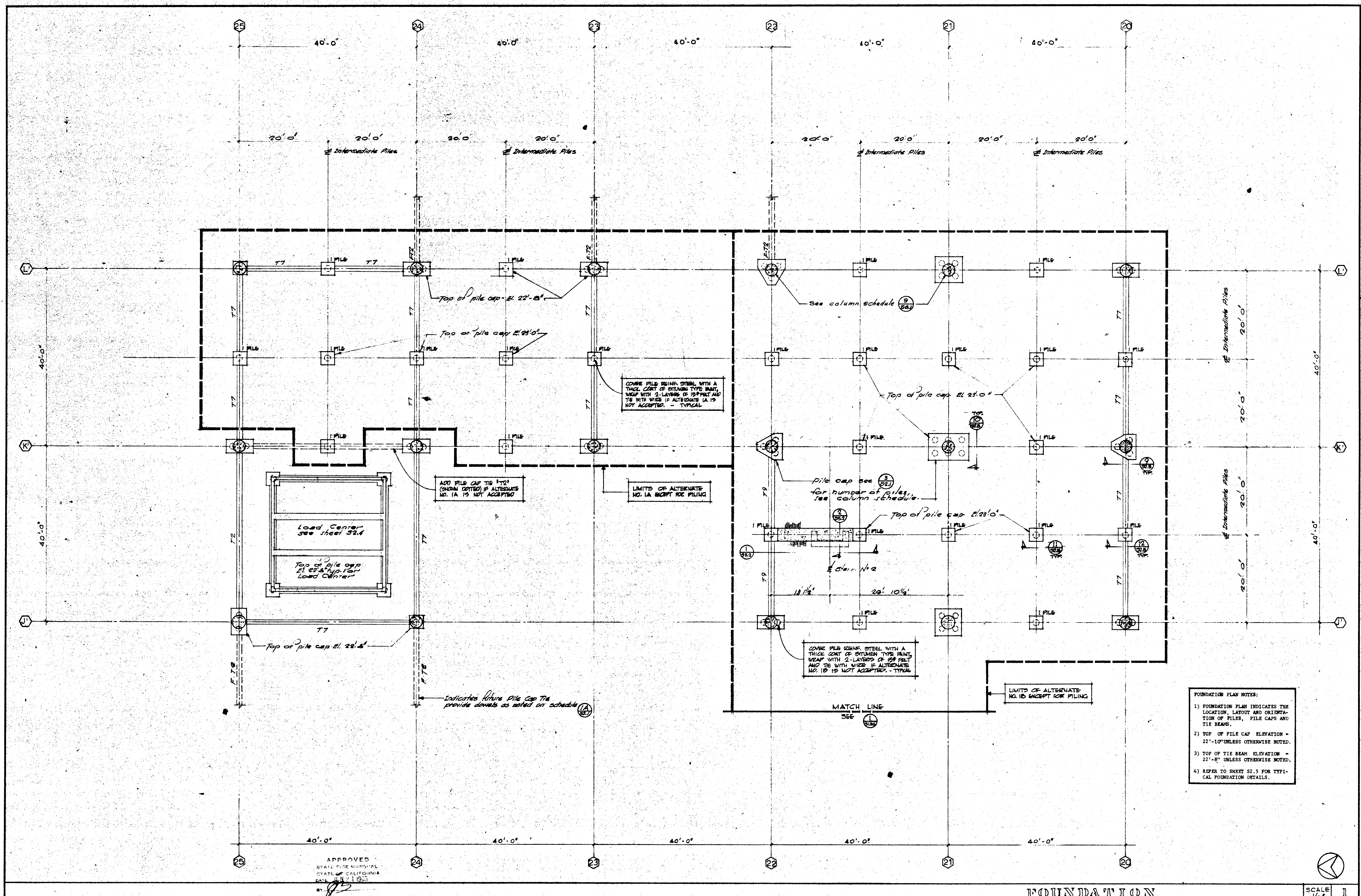

DATE <u> </u> DRAWN <u> </u> REVISIONS <u> </u>		STRUCTURAL ENGINEERS <u>BRANDTOW & JOHNSTON</u> <u>J. & MARTIN & ASSOCIATES</u>	DESIGNED <u>A. C. N.</u>	ARCHITECT <u>W. J. P. & S.</u>	APPROVED <u>25874</u> APR 10 1925	ASSOCIATED ARCHITECTS: WILLIAM L. PEREIRA & ASSOCIATES A. QUINCY JONES, FREDERICK E. EMMONS & ASSOCIATES BLU ROCK ELLERBROEK & ASSOCIATES URBANUS SQUARE MACARTHUR BOULEVARD AT FORD ROAD TELEPHONE 714/675-2640 CORONA DEL MAR, CALIFORNIA	GOLDEN WEST COLLEGE HUNTINGTON BEACH, CALIFORNIA ORANGE COAST JUNIOR COLLEGE DISTRICT	UNIT <u>1</u> FOUNDATION PLAN	JOB NO. <u>1041</u> DATE <u>G. MAY 1925</u> SHEET NO. <u>1 of 1</u>
--	--	---	-----------------------------	---------------------------------------	--------------------------------------	--	--	---	---

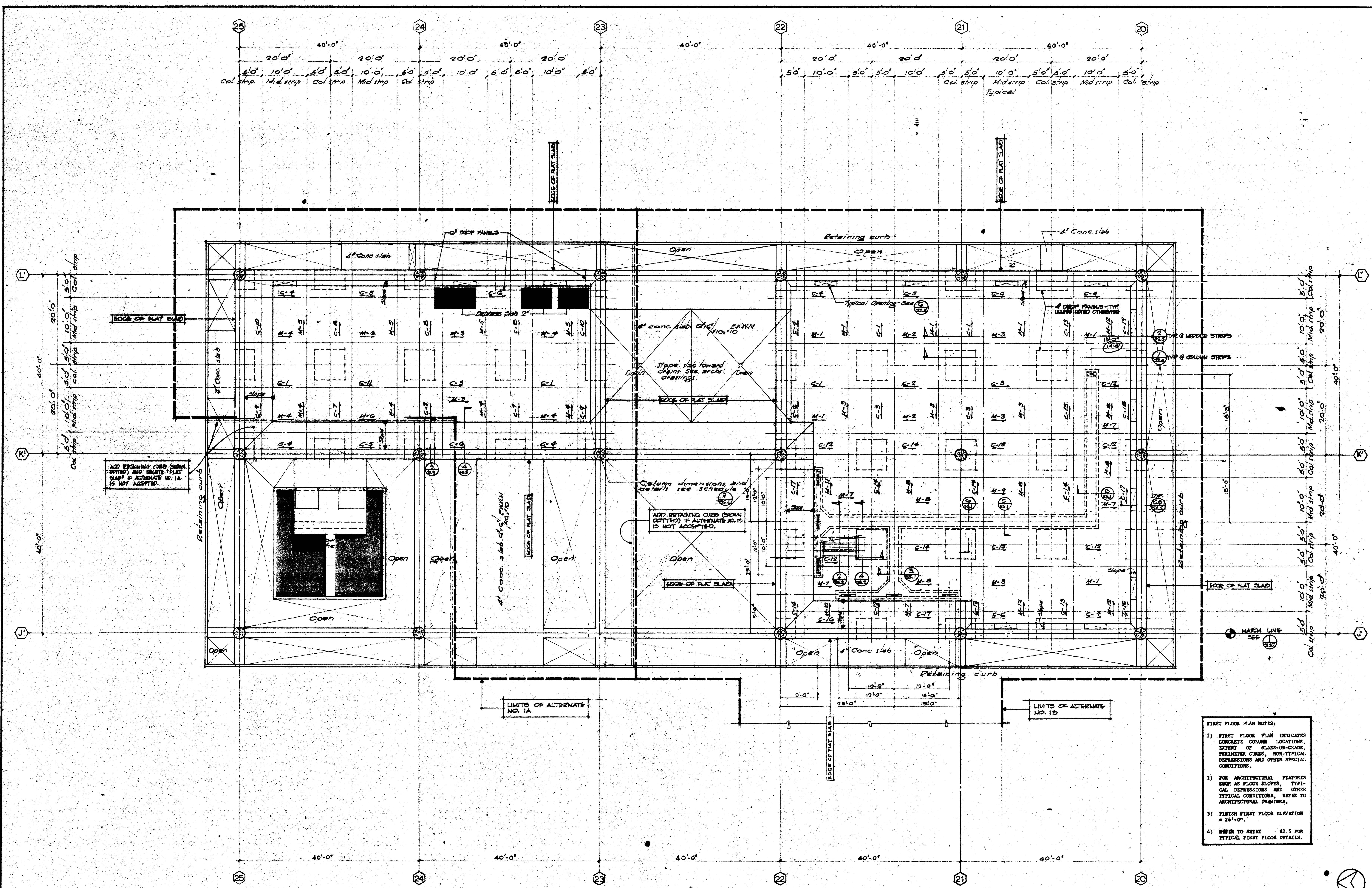

- FIRST FLOOR PLAN NOTES:
- 1) FIRST FLOOR PLAN INDICATES CONCRETE COLUMN LOCATIONS, EXTENT OF SLABS-ON-GRADE, PERIMETER CURB, NON-TYPICAL DEPRESSIONS AND OTHER SPECIAL CONDITIONS.
 - 2) FOR ARCHITECTURAL FEATURES SUCH AS FLOOR SLOPES, TYPICAL DEPRESSIONS AND OTHER TYPICAL CONDITIONS, REFER TO ARCHITECTURAL DRAWINGS.
 - 3) FINISH FIRST FLOOR ELEVATION = 24'-0".
 - 4) REFER TO SHEET 22.5 FOR TYPICAL FIRST FLOOR DETAILS.

<p>UNIT 4 FIRST FLOOR</p>				<p>SCALE 1/8" = 1'</p>	
<p>GOLDEN WEST COLLEGE HUNTINGTON BEACH, CALIFORNIA ORANGE COAST JUNIOR COLLEGE DISTRICT</p>				<p>UNIT 4 FIRST FLOOR PLAN</p>	
<p>ASSOCIATED ARCHITECTS: WILLIAM L. FERREIRA & ASSOCIATES A. QUINCY JONES-FREDERICK E. EMMONS & ASSOCIATES BLUROCK HILSBROOK & ASSOCIATES</p>				<p>JOB NO. 104 DATE 10 JAN 1975 SHEET NO. S 1.1 (D)</p>	
<p>URBANUS SQUARE • MACARTHUR BOULEVARD AT FORD ROAD TELEPHONE 714/675-2640 • CORONA DEL MAR, CALIFORNIA</p>					
<p>STRUCTURAL ENGINEERS BRANDTOW & JOHNSON J. A. MARTIN & ASSOCIATES</p>		<p>DESIGNED A.C.N.</p>		<p>APPROVED STATE FIRE MARSHAL STATE OF CALIFORNIA JUN 21 1975</p>	
<p>MECHANICAL ENGINEERS RALPH E. PHILLIPS, INC.</p>		<p>DRAWN BY 100</p>			
<p>ELECTRICAL ENGINEERS RALPH E. PHILLIPS, INC.</p>		<p>CHECKED BY 10</p>			
<p>CIVIL ENGINEERS G. SHURMAN & ASSOCIATES MOFFATT & NICHOL</p>					
<p>DATE DRAWN</p>		<p>REVISIONS</p>			

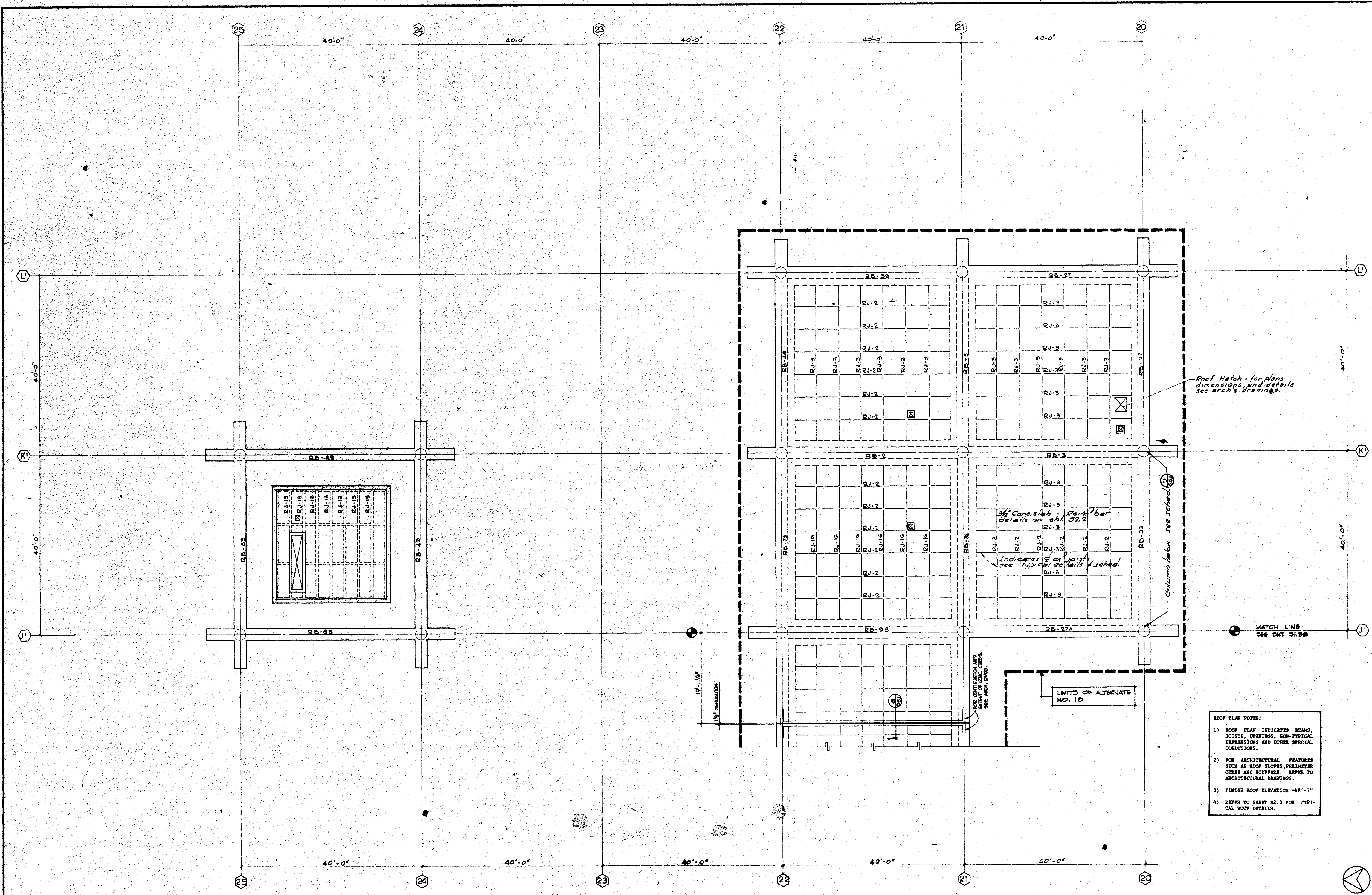

- ROOF PLAN NOTES:
- 1) ROOF PLAN INDICATES BEAMS, JOISTS, OPENINGS, NON-TYPICAL DEPRESSIONS AND OTHER SPECIAL CONDITIONS.
 - 2) FOR ARCHITECTURAL FEATURES SUCH AS ROOF SLOPES, PERIMETER CURBS AND SCUPPERS, REFER TO ARCHITECTURAL DRAWINGS.
 - 3) FINISH ROOF ELEVATION -48'-7"
 - 4) REFER TO SHEET S2.3 FOR TYPICAL ROOF DETAILS.

STRUCTURAL ENGINEERS BRANDOW & JOHNSTON J.A. MARTIN & ASSOCIATES MECHANICAL ENGINEERS RALPH E. PHILLIPS, INC. ELECTRICAL ENGINEERS RALPH E. PHILLIPS, INC. CIVIL ENGINEERS G. SHURMAN & ASSOCIATES MOFFATT & NICBOL		DESIGNED G.U. DRAWN BY 1.08 CHECKED BY G.U.	ARCHITECT WILLIAM L. PEREIRA & ASSOCIATES QUINCY JONES-FREDERICK E. EMMONS & ASSOCIATES BLUROCK ELLERBROEK & ASSOCIATES URBANUS SQUARE • MACARTHUR BOULEVARD AT FORD ROAD TELEPHONE 714/675-2640 • CORONA DEL MAR, CALIFORNIA	APPROVED STATE FIRE MARSHAL STATE OF CALIFORNIA DATE: JUN 21 1965 BY: [Signature]	APPROVED JUN 21 1965 25874 APPROVED JUN 21 1965 25874	GOLDEN WEST COLLEGE HUNTINGTON BEACH, CALIFORNIA ORANGE COAST JUNIOR COLLEGE DISTRICT	UNIT 4 ROOF PLAN	SCALE 1/8" = 1'-0" JOB NO. 1004 DATE 10 JUN 1965 SHEET NO. S 1.1 2
--	--	--	--	---	--	---	------------------------	---

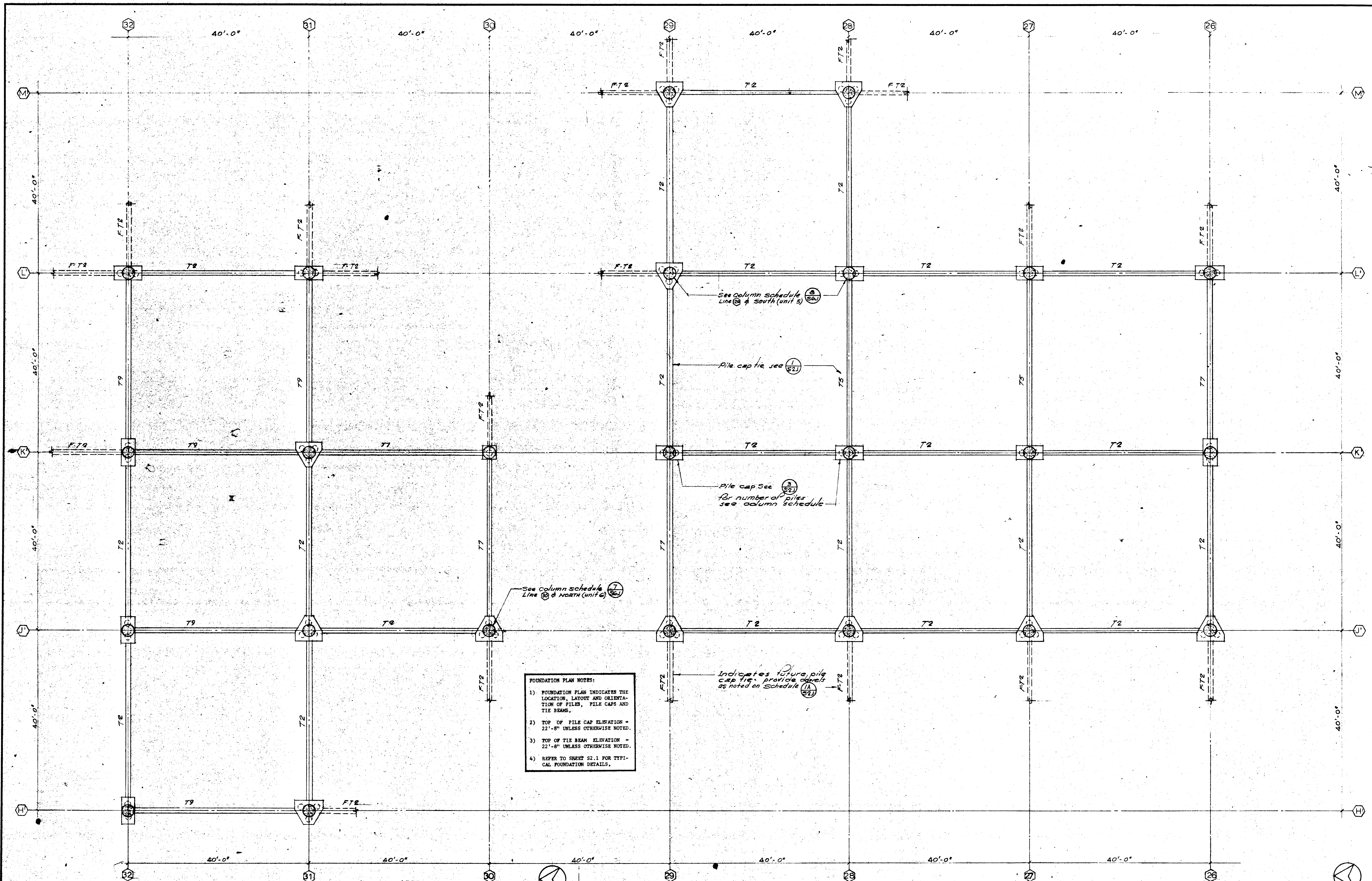

UNIT G FOUNDATION

UNIT 5 FOUNDATION

STRUCTURAL ENGINEERS BRANDOW & JOHNSON T.A. MARTIN & ASSOCIATES	DESIGNED A.C.N.	ARCHITECT W.L. PEREIRA & ASSOCIATES
MECHANICAL ENGINEERS RALPH E. PHILLIPS, INC.	DRAWN BY O.D.	ENGINEER FREDERICK E. EMMONS & ASSOCIATES
ELECTRICAL ENGINEERS RALPH E. PHILLIPS, INC.	CHECKED BY L.P.	COLLEGES
CIVIL ENGINEERS G. SHURMAN & ASSOCIATES MOFFATT & NICHOL		

APPROVED
STATE FIRE MARSHAL
STATE OF CALIFORNIA
DATE JUN 11 1965

2587

APPROVED MAY 5 1965

STATE OF CALIFORNIA - CIVIL ENGINEER GENERAL SERVICES
DIVISION OF ARCHITECTURE AND CONSTRUCTION

ASSOCIATED ARCHITECTS:
WILLIAM L. PEREIRA & ASSOCIATES
A. QUINCY JONES-FREDERICK E. EMMONS & ASSOCIATES
BLUROCK ELLERBROEK & ASSOCIATES

URBANUS SQUARE • MACARTHUR BOULEVARD AT FORD ROAD
TELEPHONE 714/675-2640 • CORONA DEL MAR, CALIFORNIA

GOLDEN WEST COLLEGE
HUNTINGTON BEACH, CALIFORNIA
ORANGE COAST JUNIOR COLLEGE DISTRICT

UNITS 5 & 6	SCALE 1/8" = 1'	JOB NO. 104
FOUNDATION PLANS	DATE 6 MAY 1965	SHEET NO. S 1.13

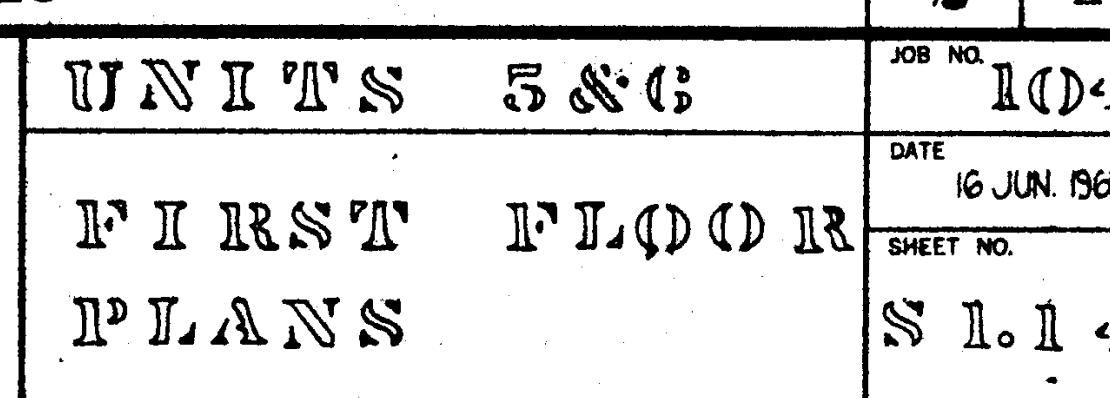

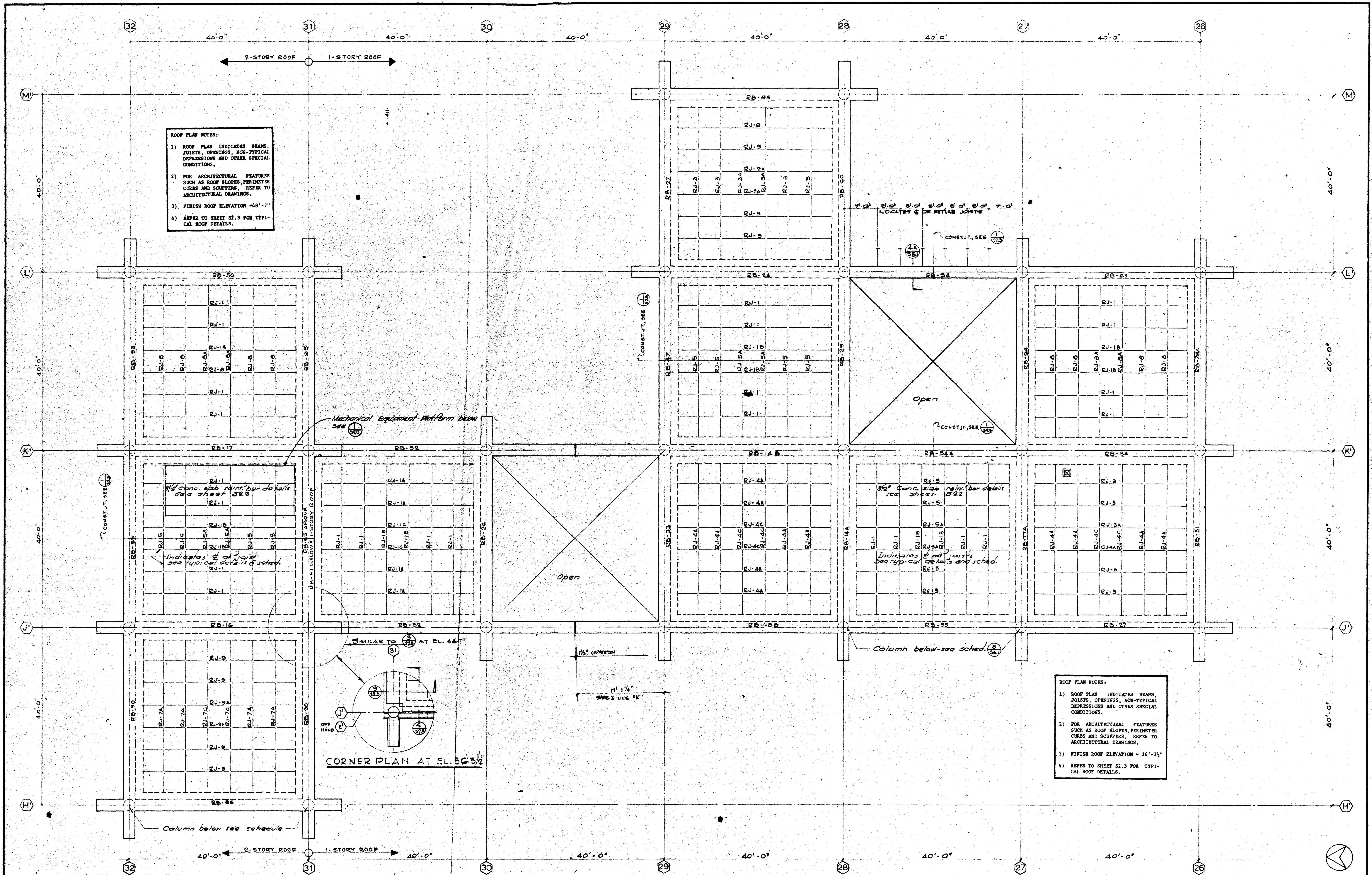

UNIT 5 ROOF				UNIT 5 ROOF				SCALE 1/8" = 1'-0"	
STRUCTURAL ENGINEERS BRADY & JOHNSON J.A. MARTIN & ASSOCIATES	DESIGNED G.J.	ARCHITECT WILLIAM L. PEREIRA	APPROVED JUN 21 1965	ASSOCIATED ARCHITECTS: WILLIAM L. PEREIRA & ASSOCIATES A. QUINCY JONES-FREDERICK E. EMMONS & ASSOCIATES BLUROCK ELLENBROCK & ASSOCIATES		GOLDEN WEST COLLEGE HUNTINGTON BEACH, CALIFORNIA ORANGE COAST JUNIOR COLLEGE DISTRICT		UNITS 5 & 6 ROOF PLANS	
MECHANICAL ENGINEERS RALPH E. PHILLIPS, INC.	DRAWN BY T.O.D.	ENGINEER Ralph Phillips	APPROVED JUN 21 1965	URBANUS SQUARE • MACARTHUR BOULEVARD AT FORD ROAD TELEPHONE 714/675-2640 • CORONA DEL MAR, CALIFORNIA				JOB NO. 104	
ELECTRICAL ENGINEERS RALPH E. PHILLIPS, INC.	CHECKED BY G.J.	COLLGE	APPROVED JUN 21 1965					DATE 16 JUN 1965	
CIVIL ENGINEERS O. GUERMAN & ASSOCIATES MOFFATT & NICHOL			BY G.J.					SHEET NO. 1.15	
REVISIONS									

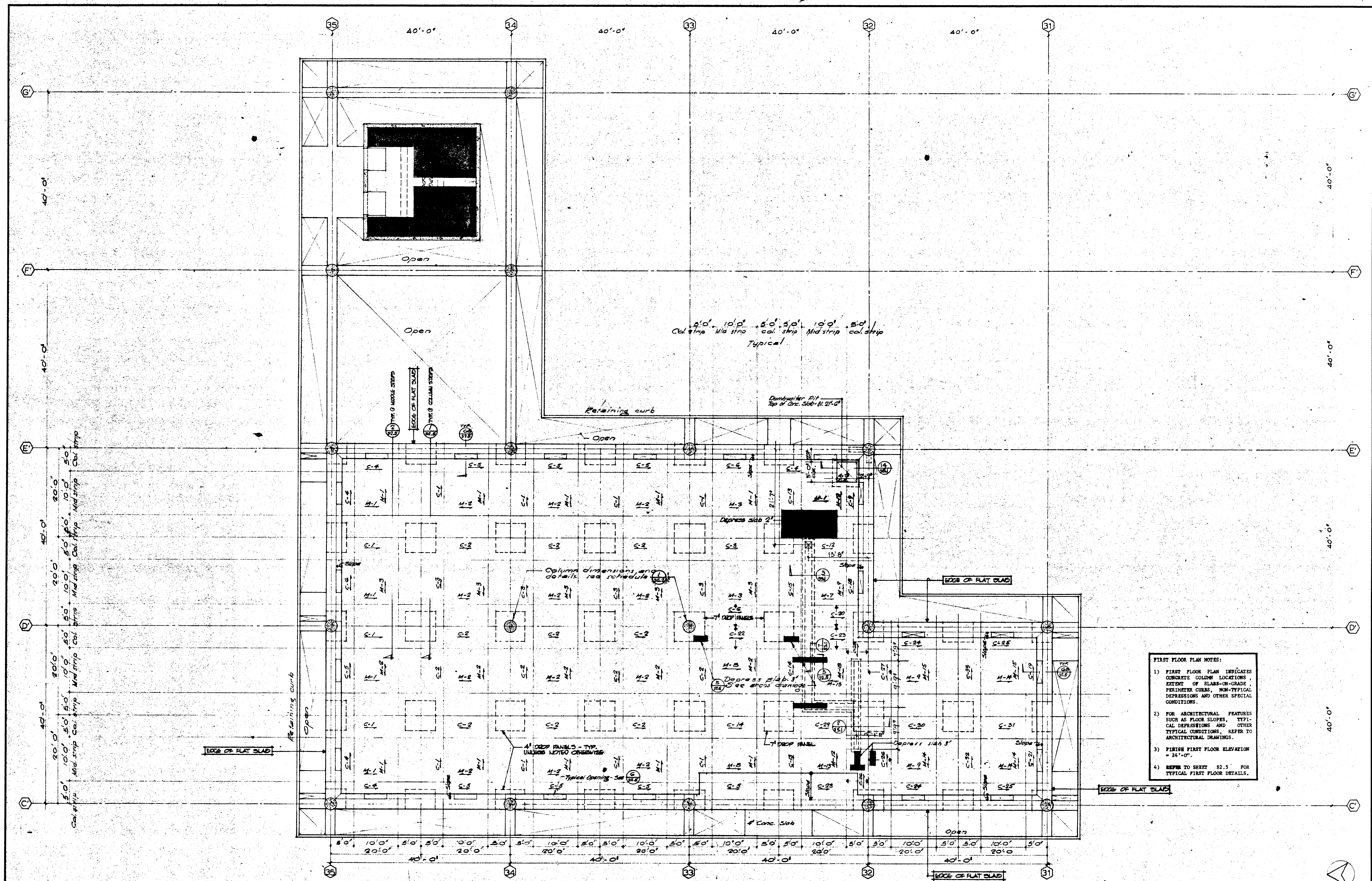

- FIRST FLOOR PLAN NOTES:**
- 1) FIRST FLOOR PLAN INDICATES CONCRETE COLUMN LOCATIONS, EXTENT OF SLABS-ON-GRADE, PERIMETER CURBS, NON-TYPICAL DEPRESSIONS AND OTHER SPECIAL CONDITIONS.
 - 2) FOR ARCHITECTURAL FEATURES SUCH AS FLOOR SLOPES, TYPICAL DEPRESSIONS AND OTHER TYPICAL CONDITIONS, REFER TO ARCHITECTURAL DRAWINGS.
 - 3) FINISH FIRST FLOOR ELEVATION = 24'-0".
 - 4) REFER TO SHEET S2.5 FOR TYPICAL FIRST FLOOR DETAILS.

UNIT 7 FIRST FLOOR

DATE	REVISIONS

STRUCTURAL ENGINEERS BRANDOW & JOHNSON J.A. MARTIN & ASSOCIATES	DESIGNED ACN
MECHANICAL ENGINEERS RALPH E. PHILLIPS, INC.	DRAWN BY TDB
ELECTRICAL ENGINEERS RALPH E. PHILLIPS, INC.	CHECKED BY P
CIVIL ENGINEERS G. SHURMAN & ASSOCIATES MOFFATT & NICHOL	

ARCHITECT WILLIAM L. PEREIRA	APPROVED JUN 21 1965
ENGINEER A. QUINCY JONES	
COLLEGE	

STATE OF CALIFORNIA - DEPARTMENT OF GENERAL SERVICES OFFICE OF ARCHITECTURE AND CONSTRUCTION	APPROVED JUN 21 1965
STATE FIRE MARSHAL STATE OF CALIFORNIA DATE JUN 21 1965	

ASSOCIATED ARCHITECTS: WILLIAM L. PEREIRA & ASSOCIATES A. QUINCY JONES - FREDERICK E. EMMONS & ASSOCIATES BLUROCK ELLERBROEK & ASSOCIATES	URBANUS SQUARE • MACARTHUR BOULEVARD AT FORD ROAD TELEPHONE 714/675-2640 • CORONA DEL MAR, CALIFORNIA
--	--

GOLDEN WEST COLLEGE
HUNTINGTON BEACH, CALIFORNIA
ORANGE COAST JUNIOR COLLEGE DISTRICT

UNIT 7	JOB NO. 1004
FIRST FLOOR	DATE 16 JUN 1965
PLAN	SHEET NO. S 1.17

SCALE 1/8" = 1'-0"	1
-----------------------	---

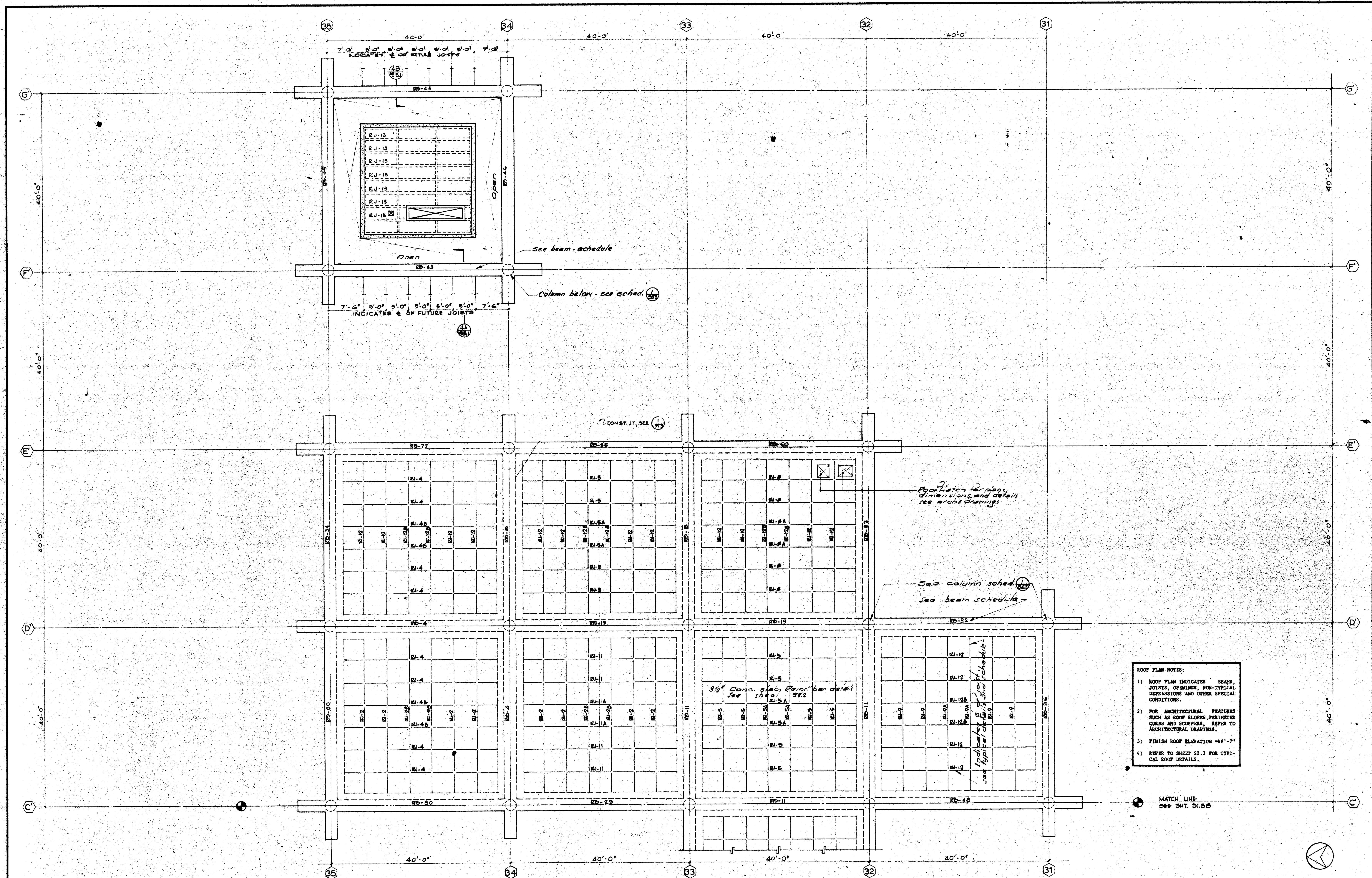

- ROOF PLAN NOTES:
- 1) ROOF PLAN INDICATES BEAMS, JOINTS, OPENINGS, NON-TYPICAL DEPRESSIONS AND OTHER SPECIAL CONDITIONS.
 - 2) FOR ARCHITECTURAL FEATURES SUCH AS ROOF SLOPES, PERIMETER CURBS AND SCUPPERS, REFER TO ARCHITECTURAL DRAWINGS.
 - 3) FINISH ROOF ELEVATION = 48'-7"
 - 4) REFER TO SHEET S2.3 FOR TYPICAL ROOF DETAILS.

MATCH LINE
SEE SHT. S1.2B

STRUCTURAL ENGINEERS BRANDOW & JOHNSTON & A. MARTIN & ASSOCIATES MECHANICAL ENGINEERS RALPH E. PHILLIPS, INC. ELECTRICAL ENGINEERS RALPH E. PHILLIPS, INC. CIVIL ENGINEERS O. SHURMAN & ASSOCIATES MOFFATT & NICHOL		DESIGNED GU DRAWN BY T.O.B. CHECKED BY G.U.	ARCHITECT WILLIAM L. PEREIRA ENGINEER LLOYD J. JOHNSON COLLEGE	APPROVED 25974 APPROVED JUN 1 1965 WILLIAM L. PEREIRA	ASSOCIATED ARCHITECTS: WILLIAM L. PEREIRA & ASSOCIATES A. QUINCY JONES-FREDERICK E. EMMONS & ASSOCIATES BLUROCK ELLERBROEK & ASSOCIATES URBANUS SQUARE • MACARTHUR BOULEVARD AT FORD ROAD TELEPHONE 714/675-2640 • CORONA DEL MAR, CALIFORNIA	GOLDEN WEST COLLEGE HUNTINGTON BEACH, CALIFORNIA ORANGE COAST JUNIOR COLLEGE DISTRICT	UNIT 7 ROOF PLAN	SCALE 1/8" = 1'-0" JOB NO. 104 DATE 16 JUN 1965 SHEET NO. S 1.1 D
--	--	--	--	--	--	---	------------------------	--

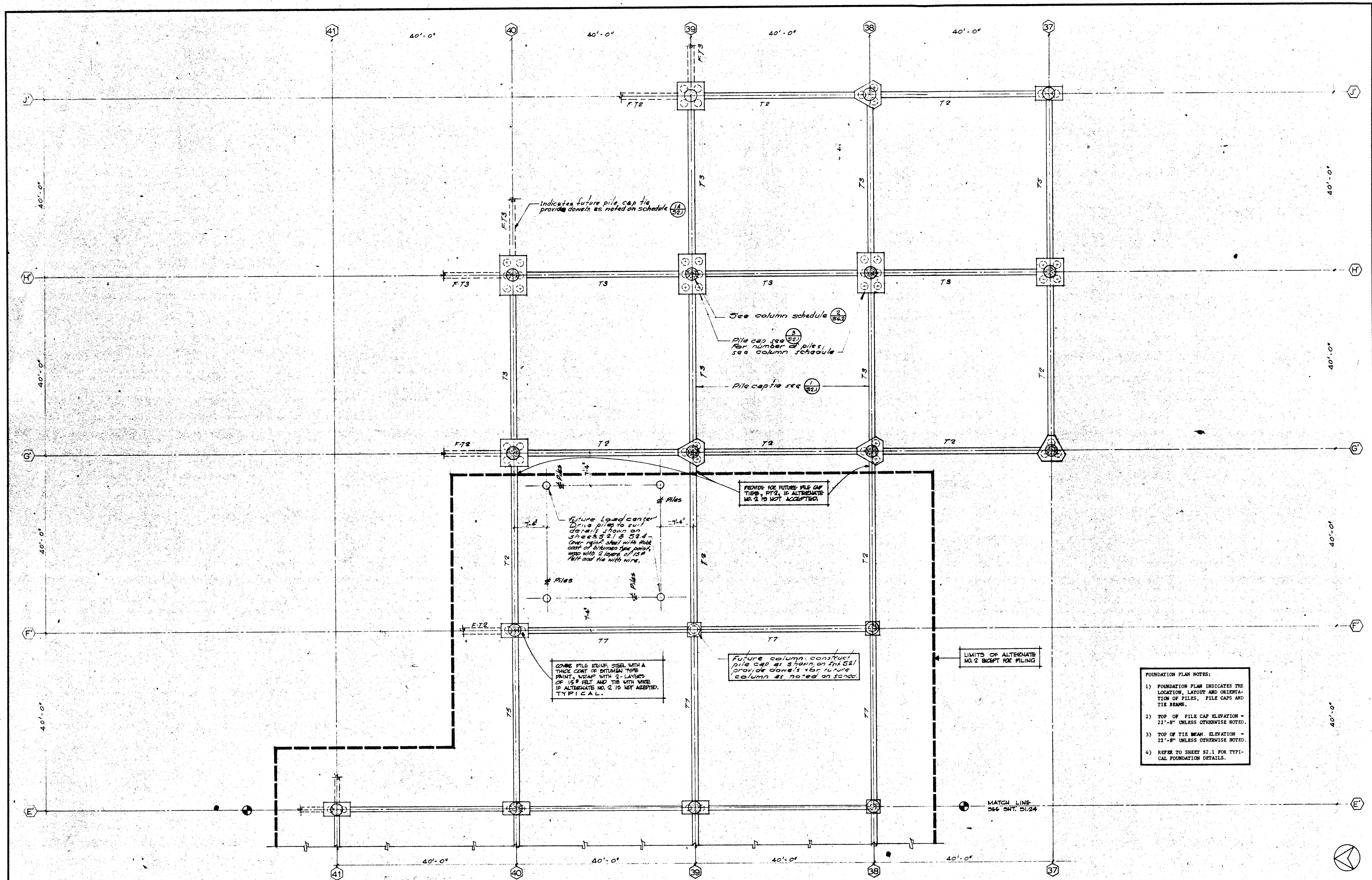

- FOUNDATION PLAN NOTES:
- 1) FOUNDATION PLAN INDICATES THE LOCATION, LAYOUT AND ORIENTATION OF PILES, PILE CAPS AND TIE BEAMS.
 - 2) TOP OF PILE CAP ELEVATION = 22'-8" UNLESS OTHERWISE NOTED.
 - 3) TOP OF TIE BEAM ELEVATION = 22'-8" UNLESS OTHERWISE NOTED.
 - 4) REFER TO SHEET S2.1 FOR TYPICAL FOUNDATION DETAILS.

APPROVED STATE OF CALIFORNIA DATE JUN 1965										UNIT 8a FOUNDATION										SCALE 1/8" = 1'	1									
<div>STRUCTURAL ENGINEERS BRANDOW & JOHNSTON J. A. MARTIN & ASSOCIATES</div> <div>MECHANICAL ENGINEERS RALPH E. PHILLIPS, INC.</div> <div>ELECTRICAL ENGINEERS RALPH E. PHILLIPS, INC.</div> <div>CIVIL ENGINEERS G. SHURMAN & ASSOCIATES MOFFATT & NICHOL</div>										DESIGNED A.C.N.		ARCHITECT WILLIAM L. PEREIRA & ASSOCIATES A. QUINCY JONES-FREDERICK E. EMMONS & ASSOCIATES BLUROCK ELLERBROEK & ASSOCIATES		APPROVED DATE JUN 1965		GOLDEN WEST COLLEGE HUNTINGTON BEACH, CALIFORNIA ORANGE COAST JUNIOR COLLEGE DISTRICT										UNIT 8a FOUNDATION PLAN		JOB NO. 1004	DATE 6 MAY 1965	SHEET NO. S 1.2 (D)
REVISIONS										DRAWN BY O.P.		CHECKED BY IP		URBANUS SQUARE • MACARTHUR BOULEVARD AT FORD ROAD TELEPHONE 714/675-2640 • CORONA DEL MAR, CALIFORNIA																

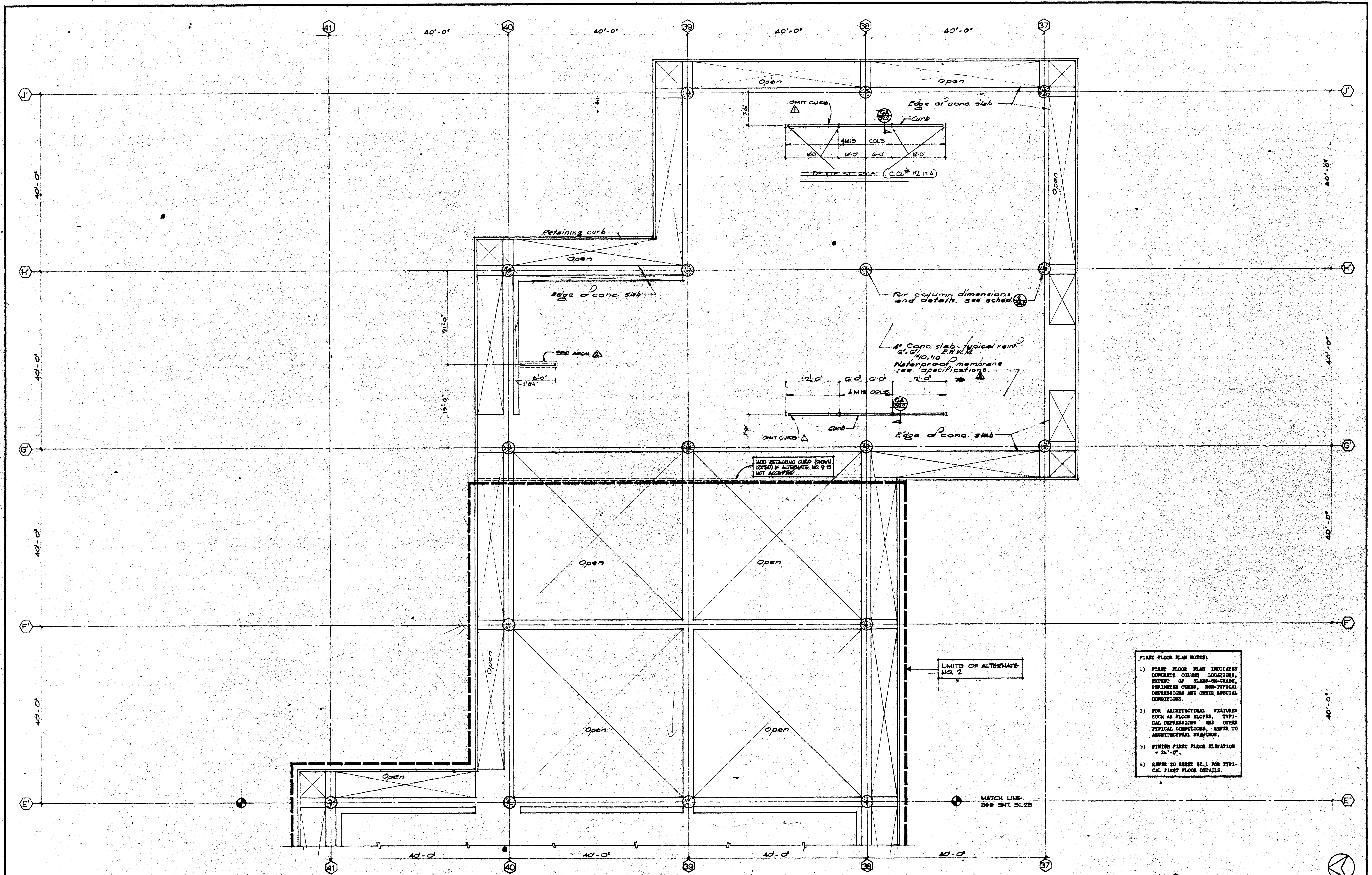

- FIRST FLOOR PLAN NOTES:**
- 1) FIRST FLOOR PLAN INDICATES CONCRETE COLUMN LOCATIONS, EXISTING OF SLAB-ON-GRADE, PERIMETER CURBS, NON-TYPICAL DEPRESSIONS AND OTHER SPECIAL CONDITIONS.
 - 2) FOR ARCHITECTURAL FEATURES SUCH AS FLOOR SLOPE, TYPICAL DEPRESSIONS AND OTHER TYPICAL CONDITIONS, REFER TO ARCHITECTURAL DRAWINGS.
 - 3) FINISH FIRST FLOOR ELEVATION = 24'-0".
 - 4) REFER TO SHEET 52.1 FOR TYPICAL FIRST FLOOR DETAILS.

UNIT 8a FIRST FLOOR

DESIGNED BY	SEE SHEET NO. 1, ITEM 22a	STRUCTURAL ENGINEERS	BRANDOW & JOHNSON J.A. MARTIN & ASSOCIATES	DESIGNED	A.C.N.	ARCHITECT	W.L. PEREIRA
DRAWN BY	SEE SHEET NO. 1, ITEM 22b	MECHANICAL ENGINEERS	RALPH S. PHILLIPS, INC.	DRAWN BY	1.00	ENGINEER	RAY H. PHILLIPS
CHECKED BY	SEE SHEET NO. 2, ITEM 1	ELECTRICAL ENGINEERS	RALPH S. PHILLIPS, INC.	CHECKED BY	W.P.	COLLAGE	
DATE		CIVIL ENGINEERS	G. BRUJMAN & ASSOCIATES MOFRATT & NICCOL	APPROVED		STATE FIRE MARSHAL	
REVISIONS				DATE	JUN 21 1965	DATE	JUN 21 1965

APPROVED	STATE FIRE MARSHAL	DATE	JUN 21 1965
APPROVED	STATE FIRE MARSHAL	DATE	JUN 21 1965

ASSOCIATED ARCHITECTS:
 WILLIAM L. PEREIRA & ASSOCIATES
 A. QUINCY JONES-FREDERICK E. EMMONS & ASSOCIATES
 BLUE ROCK ELLERBROOK & ASSOCIATES
 URBANUS SQUARE • MACARTHUR BOULEVARD AT FORD ROAD
 TELEPHONE 716/675-2640 • CORONA DEL MAR, CALIFORNIA

GOLDEN WEST COLLEGE
 HUNTINGTON BEACH, CALIFORNIA
 ORANGE COAST JUNIOR COLLEGE DISTRICT

UNIT 8a	SCALE	1/8" = 1'-0"
FIRST FLOOR PLAN	JOB NO.	1041
	DATE	16 JUN 1965
	SHEET NO.	S 1.2 1

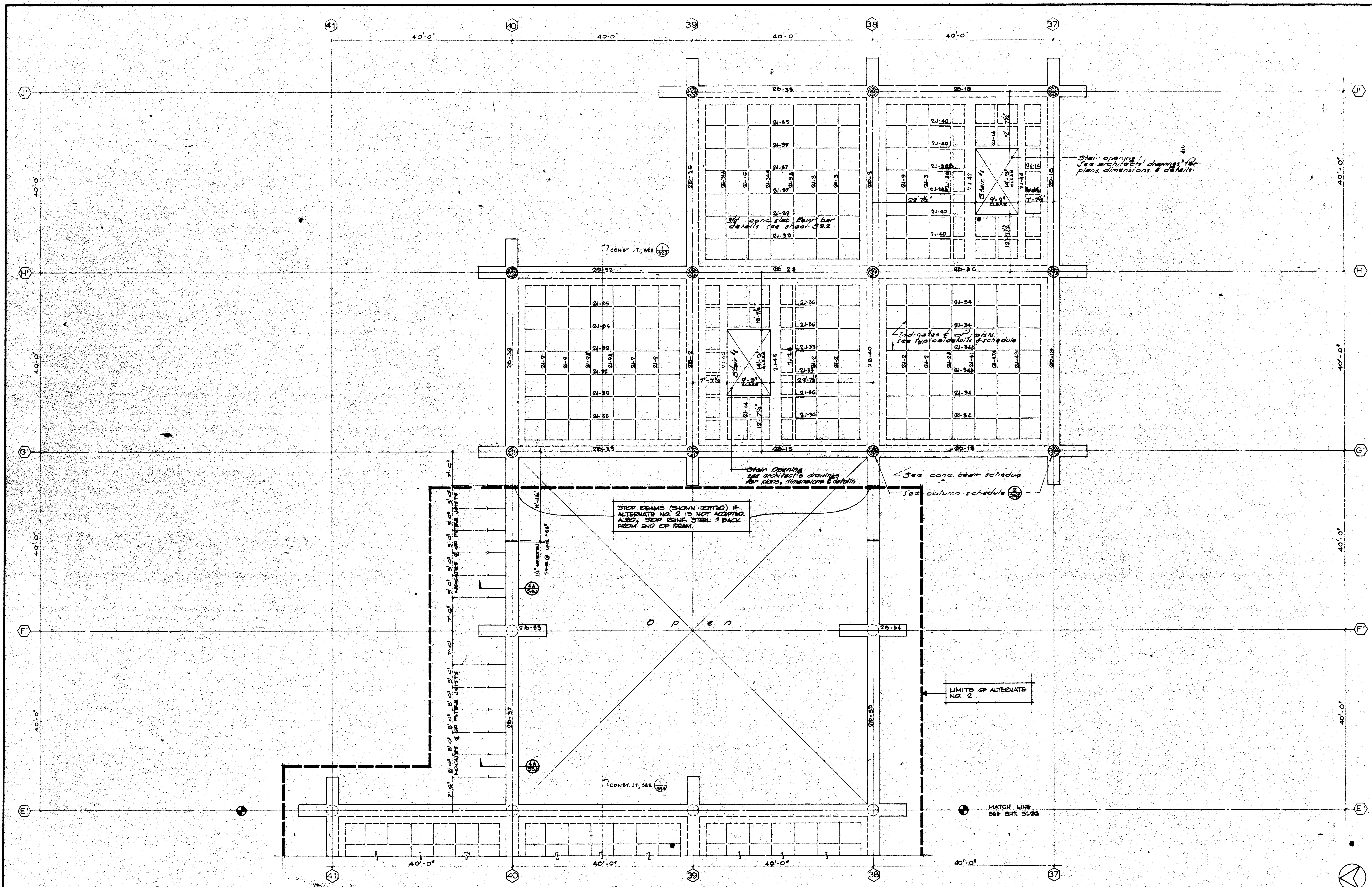

UNIT #3a SECOND FLOOR

DESIGNED GU	ARCHITECT W. L. PEREIRA	APPROVED STATE FIRE MARSHAL DATE JUN 21 1965
DRAWN BY L. D.	CHECKED BY GU	
STRUCTURAL ENGINEERS BRANDOW & JOHNSTON J. A. MARTIN & ASSOCIATES	MECHANICAL ENGINEERS RALPH E. PHILLIPS, INC.	ELECTRICAL ENGINEERS RALPH E. PHILLIPS, INC.
CIVIL ENGINEERS G. SHURMAN & ASSOCIATES MOFFATT & NICHOL		

ASSOCIATED ARCHITECTS:
WILLIAM L. PEREIRA & ASSOCIATES
A. QUINCY JONES-FREDERICK E. EMMONS & ASSOCIATES
BLUROCK ELLERBROCK & ASSOCIATES
URBANUS SQUARE • MACARTHUR BOULEVARD AT FORD ROAD
TELEPHONE 714/675-2640 • CORONA DEL MAR, CALIFORNIA

GOLDEN WEST COLLEGE
HUNTINGTON BEACH, CALIFORNIA
ORANGE COAST JUNIOR COLLEGE DISTRICT

UNIT #3a	JOB NO. 1004
SECOND FLOOR PLAN	DATE 16 JUN 1965
	SHEET NO. S 1.22

SCALE 1/8" = 1'

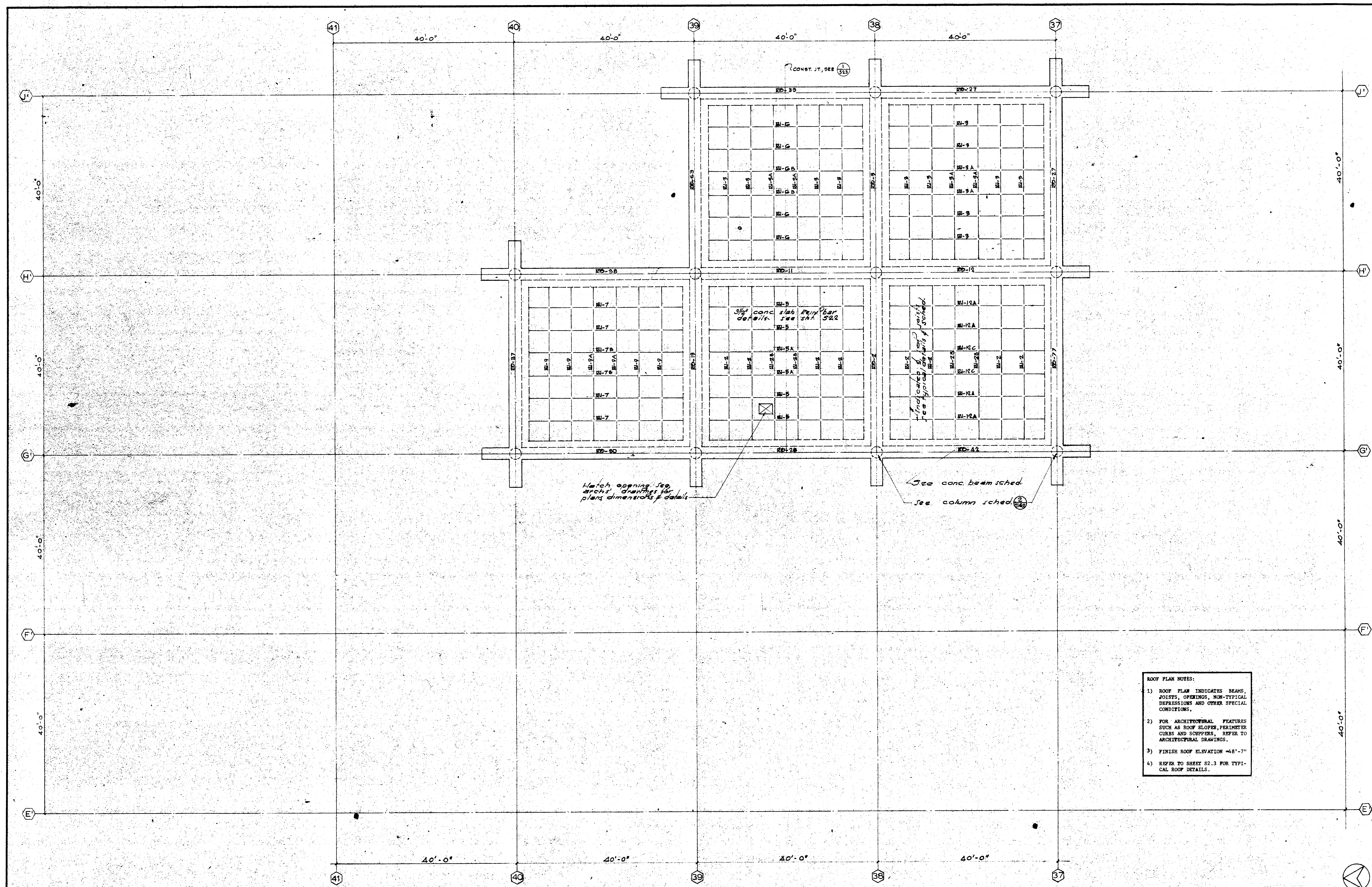

- ROOF PLAN NOTES:
- 1) ROOF PLAN INDICATES BEAMS, JOISTS, OPENINGS, NON-TYPICAL DEPRESSIONS AND OTHER SPECIAL CONDITIONS.
 - 2) FOR ARCHITECTURAL FEATURES SUCH AS ROOF SLOPES, PERIMETER CURBS AND SCUPPERS, REFER TO ARCHITECTURAL DRAWINGS.
 - 3) FINISH ROOF ELEVATION = 6'-7"
 - 4) REFER TO SHEET S2.3 FOR TYPICAL ROOF DETAILS.

STRUCTURAL ENGINEERS BRANDROW & JOHNSTON J.A. MARTIN & ASSOCIATES		DESIGNED GL	ARCHITECT W.L. PEREIRA	APPROVED S.P. 874	ASSOCIATED ARCHITECTS: WILLIAM L. PEREIRA & ASSOCIATES A. QUINCY JONES-FREDERICK E. EMMONS & ASSOCIATES BLUROCK ELLERBROEK & ASSOCIATES		GOLDEN WEST COLLEGE HUNTINGTON BEACH, CALIFORNIA ORANGE COAST JUNIOR COLLEGE DISTRICT		UNIT 8a	SCALE 1/8"	1
MECHANICAL ENGINEERS RALPH E. PHILLIPS, INC.		DRAWN BY TOD	ENGINEER L. J. JOHNSON	APPROVED JUN 21 1965	URBANUS SQUARE • MACARTHUR BOULEVARD AT FORD ROAD TELEPHONE 714/675-2640 • CORONA DEL MAR, CALIFORNIA		UNIT 8a		ROOF	JOB NO. 1004	DATE 10 JUN 1965
ELECTRICAL ENGINEERS RALPH E. PHILLIPS, INC.		CHECKED BY GL	COLLEGE	APPROVED STATE FIRE MARSHAL STATE OF CALIFORNIA JUN 21 1965			PLAN			SHEET NO. S 1.23	
CIVIL ENGINEERS O. SHURMAN & ASSOCIATES MOFFATT & NICHOL											

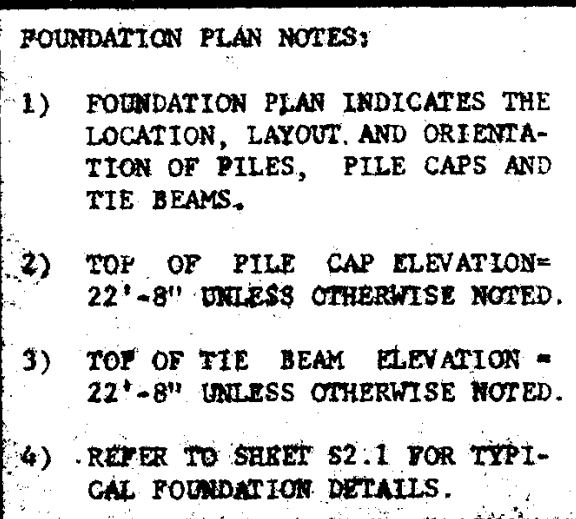

<div>1 2 3 4 5 6 7 8 9 10 11 12 13 14 15 16 17 18 19 20 21 22 23 24 25 26 27 28 29 30 31 32 33 34 35 36 37 38 39 40 41 42 43 44 45 46 47 48 49 50 51 52 53 54 55 56 57 58 59 60 61 62 63 64 65 66 67 68 69 70 71 72 73 74 75 76 77 78 79 80 81 82 83 84 85 86 87 88 89 90 91 92 93 94 95 96 97 98 99 100 101 102 103 104 105 106 107 108 109 110 111 112 113 114 115 116 117 118 119 120 121 122 123 124 125 126 127 128 129 130 131 132 133 134 135 136 137 138 139 140 141 142 143 144 145 146 147 148 149 150 151 152 153 154 155 156 157 158 159 160 161 162 163 164 165 166 167 168 169 170 171 172 173 174 175 176 177 178 179 180 181 182 183 184 185 186 187 188 189 190 191 192 193 194 195 196 197 198 199 200 201 202 203 204 205 206 207 208 209 210 211 212 213 214 215 216 217 218 219 220 221 222 223 224 225 226 227 228 229 230 231 232 233 234 235 236 237 238 239 240 241 242 243 244 245 246 247 248 249 250 251 252 253 254 255 256 257 258 259 260 261 262 263 264 265 266 267 268 269 270 271 272 273 274 275 276 277 278 279 280 281 282 283 284 285 286 287 288 289 290 291 292 293 294 295 296 297 298 299 300 301 302 303 304 305 306 307 308 309 310 311 312 313 314 315 316 317 318 319 320 321 322 323 324 325 326 327 328 329 330 331 332 333 334 335 336 337 338 339 340 341 342 343 344 345 346 347 348 349 350 351 352 353 354 355 356 357 358 359 360 361 362 363 364 365 366 367 368 369 370 371 372 373 374 375 376 377 378 379 380 381 382 383 384 385 386 387 388 389 390 391 392 393 394 395 396 397 398 399 400 401 402 403 404 405 406 407 408 409 410 411 412 413 414 415 416 417 418 419 420 421 422 423 424 425 426 427 428 429 430 431 432 433 434 435 436 437 438 439 440 441 442 443 444 445 446 447 448 449 450 451 452 453 454 455 456 457 458 459 460 461 462 463 464 465 466 467 468 469 470 471 472 473 474 475 476 477 478 479 480 481 482 483 484 485 486 487 488 489 490 491 492 493 494 495 496 497 498 499 500 501 502 503 504 505 506 507 508 509 510 511 512 513 514 515 516 517 518 519 520 521 522 523 524 525 526 527 528 529 530 531 532 533 534 535 536 537 538 539 540 541 542 543 544 545 546 547 548 549 550 551 552 553 554 555 556 557 558 559 560 561 562 563 564 565 566 567 568 569 570 571 572 573 574 575 576 577 578 579 580 581 582 583 584 585 586 587 588 589 590 591 592 593 594 595 596 597 598 599 600 601 602 603 604 605 606 607 608 609 610 611 612 613 614 615 616 617 618 619 620 621 622 623 624 625 626 627 628 629 630 631 632 633 634 635 636 637 638 639 640 641 642 643 644 645 646 647 648 649 650 651 652 653 654 655 656 657 658 659 660 661 662 663 664 665 666 667 668 669 670 671 672 673 674 675 676 677 678 679 680 681 682 683 684 685 686 687 688 689 690 691 692 693 694 695 696 697 698 699 700 701 702 703 704 705 706 707 708 709 710 711 712 713 714 715 716 717 718 719 720 721 722 723 724 725 726 727 728 729 730 731 732 733 734 735 736 737 738 739 740 741 742 743 744 745 746 747 748 749 750 751 752 753 754 755 756 757 758 759 760 761 762 763 764 765 766 767 768 769 770 771 772 773 774 775 776 777 778 779 780 781 782 783 784 785 786 787 788 789 790 791 792 793 794 795 796 797 798 799 800 801 802 803 804 805 806 807 808 809 810 811 812 813 814 815 816 817 818 819 820 821 822 823 824 825 826 827 828 829 830 831 832 833 834 835 836 837 838 839 840 841 842 843 844 845 846 847 848 849 850 851 852 853 854 855 856 857 858 859 860 861 862 863 864 865 866 867 868 869 870 871 872 873 874 875 876 877 878 879 880 881 882 883 884 885 886 887 888 889 890 891 892 893 894 895 896 897 898 899 900 901 902 903 904 905 906 907 908 909 910 911 912 913 914 915 916 917 918 919 920 921 922 923 924 925 926 927 928 929 930 931 932 933 934 935 936 937 938 939 940 941 942 943 944 945 946 947 948 949 950 951 952 953 954 955 956 957 958 959 960 961 962 963 964 965 966 967 968 969 970 971 972 973 974 975 976 977 978 979 980 981 982 983 984 985 986 987 988 989 990 991 992 993 994 995 996 997 998 999 1000 1001 1002 1003 1004 1005 1006 1007 1008 1009 1010 1011 1012 1013 1014 1015 1016 1017 1018 1019 1020 1021 1022 1023 1024 1025 1026 1027 1028 1029 1030 1031 1032 1033 1034 1035 1036 1037 1038 1039 1040 1041 1042 1043 1044 1045 1046 1047 1048 1049 1050 1051 1052 1053 1054 1055 1056 1057 1058 1059 1060 1061 1062 1063 1064 1065 1066 1067 1068 1069 1070 1071 1072 1073 1074 1075 1076 1077 1078 1079 1080 1081 1082 1083 1084 1085 1086 1087 1088 1089 1090 1091 1092 1093 1094 1095 1096 1097 1098 1099 1100 1101 1102 1103 1104 1105 1106 1107 1108 1109 1110 1111 1112 1113 1114 1115 1116 1117 1118 1119 1120 1121 1122 1123 1124 1125 1126 1127 1128 1129 1130 1131 1132 1133 1134 1135 1136 1137 1138 1139 1140 1141 1142 1143 1144 1145 1146 1147 1148 1149 1150 1151 1152 1153 1154 1155 1156 1157 1158 1159 1160 1161 1162 1163 1164 1165 1166 1167 1168 1169 1170 1171 1172 1173 1174 1175 1176 1177 1178 1179 1180 1181 1182 1183 1184 1185 1186 1187 1188 1189 1190 1191 1192 1193 1194 1195 1196 1197 1198 1199 1200 1201 1202 1203 1204 1205 1206 1207 1208 1209 1210 1211 1212 1213 1214 1215 1216 1217 1218 1219 1220 1221 1222 1223 1224 1225 1226 1227 1228 1229 1230 1231 1232 1233 1234 1235 1236 1237 1238 1239 1240 1241 1242 1243 1244 1245 1246 1247 1248 1249 1250 1251 1252 1253 1254 1255 1256 1257 1258 1259 1260 1261 1262 1263 1264 1265 1266 1267 1268 1269 1270 1271 1272 1273 1274 1275 1276 1277 1278 1279 1280 1281 1282 1283 1284 1285 1286 1287 1288 1289 1290 1291 1292 1293 1294 1295 1296 1297 1298 1299 1300 1301 1302 1303 1304 1305 1306 1307 1308 1309 1310 1311 1312 1313 1314 1315 1316 1317 1318 1319 1320 1321 1322 1323 1324 1325 1326 1327 1328 1329 1330 1331 1332 1333 1334 1335 1336 1337 1338 1339 1340 1341 1342 1343 1344 1345 1346 1347 1348 1349 1350 1351 1352 1353 1354 1355 1356 1357 1358 1359 1360 1361 1362 1363 1364 1365 1366 1367 1368 1369 1370 1371 1372 1373 1374 1375 1376 1377 1378 1379 1380 1381 1382 1383 1384 1385 1386 1387 1388 1389 1390 1391 1392 1393 1394 1395 1396 1397 1398 1399 1400 1401 1402 1403 1404 1405 1406 1407 1408 1409 1410 1411 1412 1413 1414 1415 1416 1417 1418 1419 1420 1421 1422 1423 1424 1425 1426 1427 1428 1429 1430 1431 1432 1433 1434 1435 1436 1437 1438 1439 1440 1441 1442 1443 1444 1445 1446 1447 1448 1449 1450 1451 1452 1453 1454 1455 1456 1457 1458 1459 1460 1461 1462 1463 1464 1465 1466 1467 1468 1469 1470 1471 1472 1473 1474 1475 1476 1477 1478 1479 1480 1481 1482 1483 1484 1485 1486 1487 1488 1489 1490 1491 1492 1493 1494 1495 1496 1497 1498 1499 1500 1501 1502 1503 1504 1505 1506 1507 1508 1509 1510 1511 1512 1513 1514 1515 1516 1517 1518 1519 1520 1521 1522 1523 1524 1525 1526 1527 1528 1529 1530 1531 1532 1533 1534 1535 1536 1537 1538 1539 1540 1541 1542 1543 1544 1545 1546 1547 1548 1549 1550 1551 1552 1553 1554 1555 1556 1557 1558 1559 1560 1561 1562 1563 1564 1565 1566 1567 1568 1569 1570 1571 1572 1573 1574 1575 1576 1577 1578 1579 1580 1581 1582 1583 1584 1585 1586 1587 1588 1589 1590 1591 1592 1593 1594 1595 1596 1597 1598 1599 1600 1601 1602 1603 1604 1605 1606 1607 1608 1609 1610 1611 1612 1613 1614 1615 1616 1617 1618 1619 1620 1621 1622 1623 1624 1625 1626 1627 1628 1629 1630 1631 1632 1633 1634 1635 1636 1637 1638 1639 1640 1641 1642 1643 1644 1645 1646 1647 1648 1649 1650 1651 1652 1653 1654 1655 1656 1657 1658 1659 1660 1661 1662 1663 1664 1665 1666 1667 1668 1669 1670 1671 1672 1673 1674 1675 1676 1677 1678 1679 1680 1681 1682 1683 1684 1685 1686 1687 1688 1689 1690 1691 1692 1693 1694 1695 1696 1697 1698 1699 1700 1701 1702 1703 1704 1705 1706 1707 1708 1709 1710 1711 1712 1713 1714 1715 1716 1717 1718 1719 1720 1721 1722 1723 1724 1725 1726 1727 1728 1729 1730 1731 1732 1733 1734 1735 1736 1737 1738 1739 1740 1741 1742 1743 1744 1745 1746 1747 1748 1749 1750 1751 1752 1753 1754 1755 1756 1757 1758 1759 1760 1761 1762 1763 1764 1765 1766 1767 1768 1769 1770 1771 1772 1773 1774 1775 1776 1777 1778 1779 1780 1781 1782 1783 1784 1785 1786 1787 1788 1789 1790 1791 1792 1793 1794 1795 1796 1797 1798 1799 1800 1801 1802 1803 1804 1805 1806 1807 1808 1809 1810 1811 1812 1813 1814 1815 1816 1817 1818 1819 1820 1821 1822 1823 1824 1825 1826 1827 1828 1829 1830 1831 1832 1833 1834 1835 1836 1837 1838 1839 1840 1841 1842 1843 1844 1845 1846 1847 1848 1849 1850 1851 1852 1853 1854 1855 1856 1857 1858 1859 1860 1861 1862 1863 1864 1865 1866 1867 1868 1869 1870 1871 1872 1873 1874 1875 1876 1877 1878 1879 1880 1881 1882 1883 1884 1885 1886 1887 1888 1889 1890 1891 1892 1893 1894 1895 1896 1897 1898 1899 1900 1901 1902 1903 1904 1905 1906 1907 1908 1909 1910 1911 1912 1913 1914 1915 1916 1917 1918 1919 1920 1921 1922 1923 1924 1925 1926 1927 1928 1929 1930 1931 1932 1933 1934 1935 1936 1937 1938 1939 1940 1941 1942 1943 1944 1945 1946 1947 1948 1949 1950 1951 1952 1953 1954 1955 1956 1957 1958 1959 1960 1961 1962 1963 1964 1965 1966 1967 1968 1969 1970 1971 1972 1973 1974 1975 1976 1977 1978 1979 1980 1981 1982 1983 1984 1985 1986 1987 1988 1989 1990 1991 1992 1993 1994 1995 1996 1997 1998 1999 2000 2001 2002 2003 2004 2005 2006 2007 2008 2009 2010 2011 2012 2013 2014 2015 2016 2017 2018 2019 2020 2021 2022 2023 2024 2025 2026 2027 2028 2029 2030 2031 2032 2033 2034 2035 2036 2037 2038 2039 2040 2041 2042 2043 2044 2045 2046 2047 2048 2049 2050 2051 2052 2053 2054 2055 2056 2057 2058 2059 2060 2061 2062 2063 2064 2065 2066 2067 2068 2069 2070 2071 2072 2073 2074 2075 2076 2077 2078 2079 2080 2081 2082 2083 2084 2085 2086 2087 2088 2089 2090 2091 2092 2093 2094 2095 2096 2097 2098 2099 2100 2101 2102 2103 2104 2105 2106 2107 2108 2109 2110 2111 2112 2113 2114 2115 2116 2117 2118 2119 2120 2121 2122 2123 2124 2125 2126 2127 2128 2129 2130 2131 2132 2133 2134 2135 2136 2137 2138 2139 2140 2141 2142 2143 2144 2145 2146 2147 2148 2149 2150 2151 2152 2153 2154 2155 2156 2157 2158 2159 2160 2161 2162 2163 2164 2165 2166 2167 2168 2169 2170 2171 2172 2173 2174 2175 2176 2177 2178 2179 2180 2181 2182 2183 2184 2185 2186 2187 2188 2189 2190 2191 2192 2193 2194 2195 2196 2197 2198 2199 2200 2201 2202 2203 2204 2205 2206 2207 2208 2209 2210 2211 2212 2213 2214 2215 2216 2217 2218 2219 2220 2221 2222 2223 2224 2225 2226 2227 2228 2229 2230 2231 2232 2233 2234 2235 2236 2237 2238 2239 2240 2241 2242 2243 2244 2245 2246 2247</div>
--

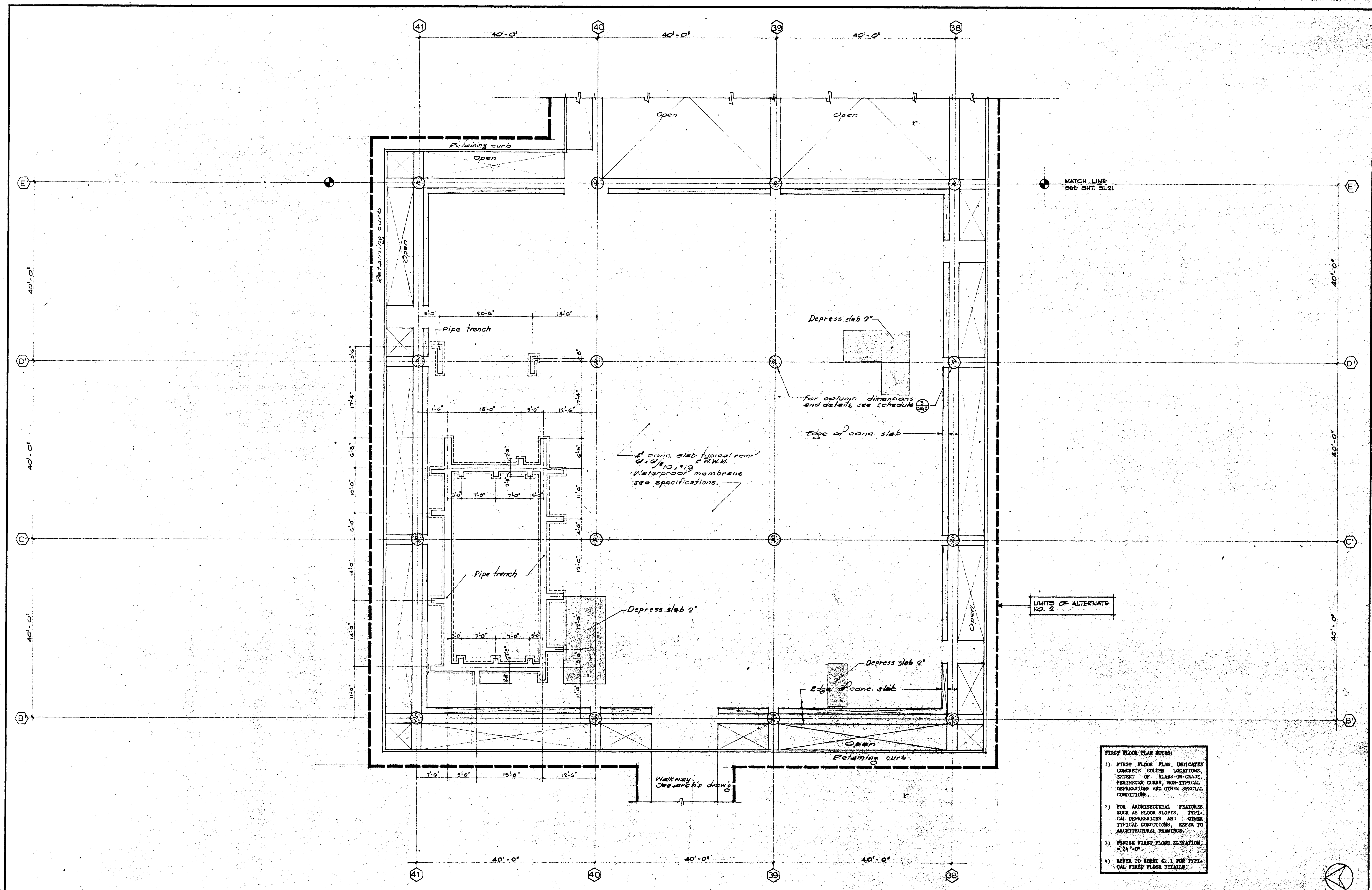

- FIRST FLOOR PLAN NOTES:**
- 1) FIRST FLOOR PLAN INDICATES COMPLETE COLUMN LOCATIONS, EXTENT OF SLABS-ON-GRADE, PERIMETER CURBS, NON-TYPICAL DEPRESSIONS AND OTHER SPECIAL CONDITIONS.
 - 2) FOR ARCHITECTURAL FEATURES SUCH AS FLOOR SLOPES, TYPICAL DEPRESSIONS AND OTHER TYPICAL CONDITIONS, REFER TO ARCHITECTURAL DRAWINGS.
 - 3) FINISH FIRST FLOOR ELEVATION = 24'-0\"/>

STRUCTURAL ENGINEERS BRANDOW & JOHNSTON J. A. MARTIN & ASSOCIATES MECHANICAL ENGINEERS RALPH E. PHILLIPS, INC. ELECTRICAL ENGINEERS RALPH E. PHILLIPS, INC. CIVIL ENGINEERS G. SHURMAN & ASSOCIATES MOFFATT & NICHOL				DESIGNED A.C.N. DRAWN BY T.O.B. CHECKED BY YP		ARCHITECT WILLIAM L. PEREIRA & ASSOCIATES A. QUINCY JONES-FREDERICK E. EMMONS & ASSOCIATES BLUROCK ELLERBROEK & ASSOCIATES URBANUS SQUARE • MACARTHUR BOULEVARD AT FORD ROAD TELEPHONE 714/675-2640 • CORONA DEL MAR, CALIFORNIA		GOLDEN WEST COLLEGE HUNTINGTON BEACH, CALIFORNIA ORANGE COAST JUNIOR COLLEGE DISTRICT		UNIT 8b FIRST FLOOR PLAN		SCALE 1/8" = 1'-0"
DATE DRAWN REVISIONS				APPROVED STATE OF CALIFORNIA JUNE 21 1965		APPROVED JUNE 21 1965		UNIT 8b FIRST FLOOR PLAN		JOB NO. 10041 DATE 16 JUN 1965 SHEET NO. S 1.25		

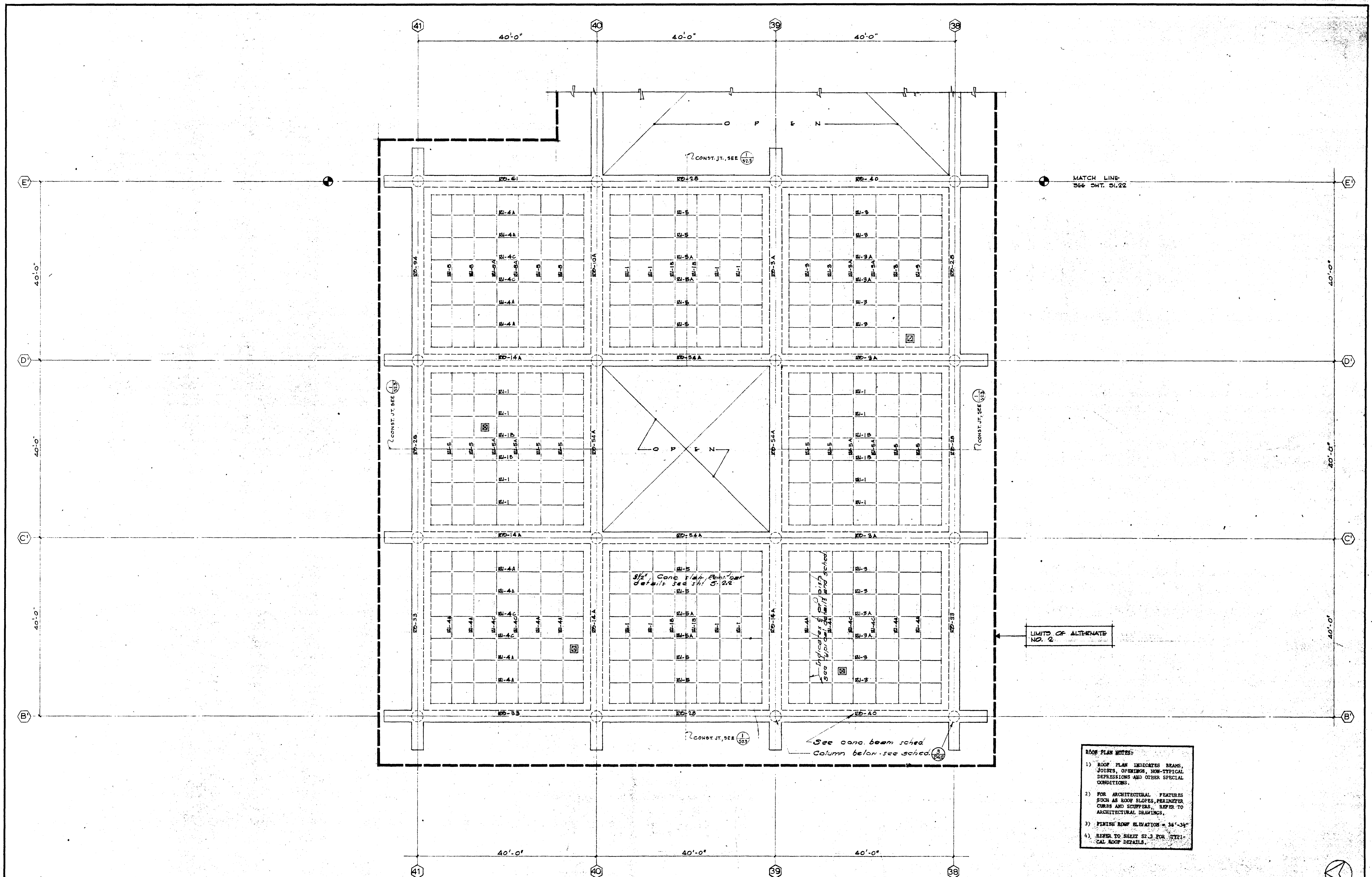

- ROOF PLAN NOTES:**
- 1) ROOF PLAN INDICATES BEAMS, JOINTS, OPENINGS, NON-TYPICAL DEPRESSIONS AND OTHER SPECIAL CONDITIONS.
 - 2) FOR ARCHITECTURAL FEATURES SUCH AS ROOF SLOPES, PERIMETER CURBS AND SCUFFERS, REFER TO ARCHITECTURAL DRAWINGS.
 - 3) FINISH ROOF ELEVATION = 36'-3 1/2"
 - 4) REFER TO SHEET S2.3 FOR TYPICAL ROOF DETAILS.

STRUCTURAL ENGINEERS BRANDOW & JOHNSTON J.A. MARTIN & ASSOCIATES MECHANICAL ENGINEERS RALPH E. PHILLIPS, INC. ELECTRICAL ENGINEERS RALPH E. PHILLIPS, INC. CIVIL ENGINEERS G. SHURMAN & ASSOCIATES MOFFATT & NICHOL		DESIGNED GU DRAWN BY T.O.B. CHECKED BY GU	ARCHITECT WILLIAM L. PEREIRA ENGINEER A. QUINCY JONES-FREDERICK E. EMMONS & ASSOCIATES COLLEGE	APPROVED APPROVED JUN 21 1965 APPROVED JUN 21 1965	ASSOCIATED ARCHITECTS: WILLIAM L. PEREIRA & ASSOCIATES A. QUINCY JONES-FREDERICK E. EMMONS & ASSOCIATES BLUROCK ELLERBROEK & ASSOCIATES URBANUS SQUARE • MACARTHUR BOULEVARD AT FORD ROAD TELEPHONE 714/675-2640 • CORONA DEL MAR, CALIFORNIA	GOLDEN WEST COLLEGE HUNTINGTON BEACH, CALIFORNIA ORANGE COAST JUNIOR COLLEGE DISTRICT	UNIT 8b ROOF UNIT 8b ROOF PLAN	SCALE 1/8" = 1'-0" JOB NO. 1041 DATE 16 JUN 1965 SHEET NO. S 1.2 C
--	--	--	--	--	---	--	---	---

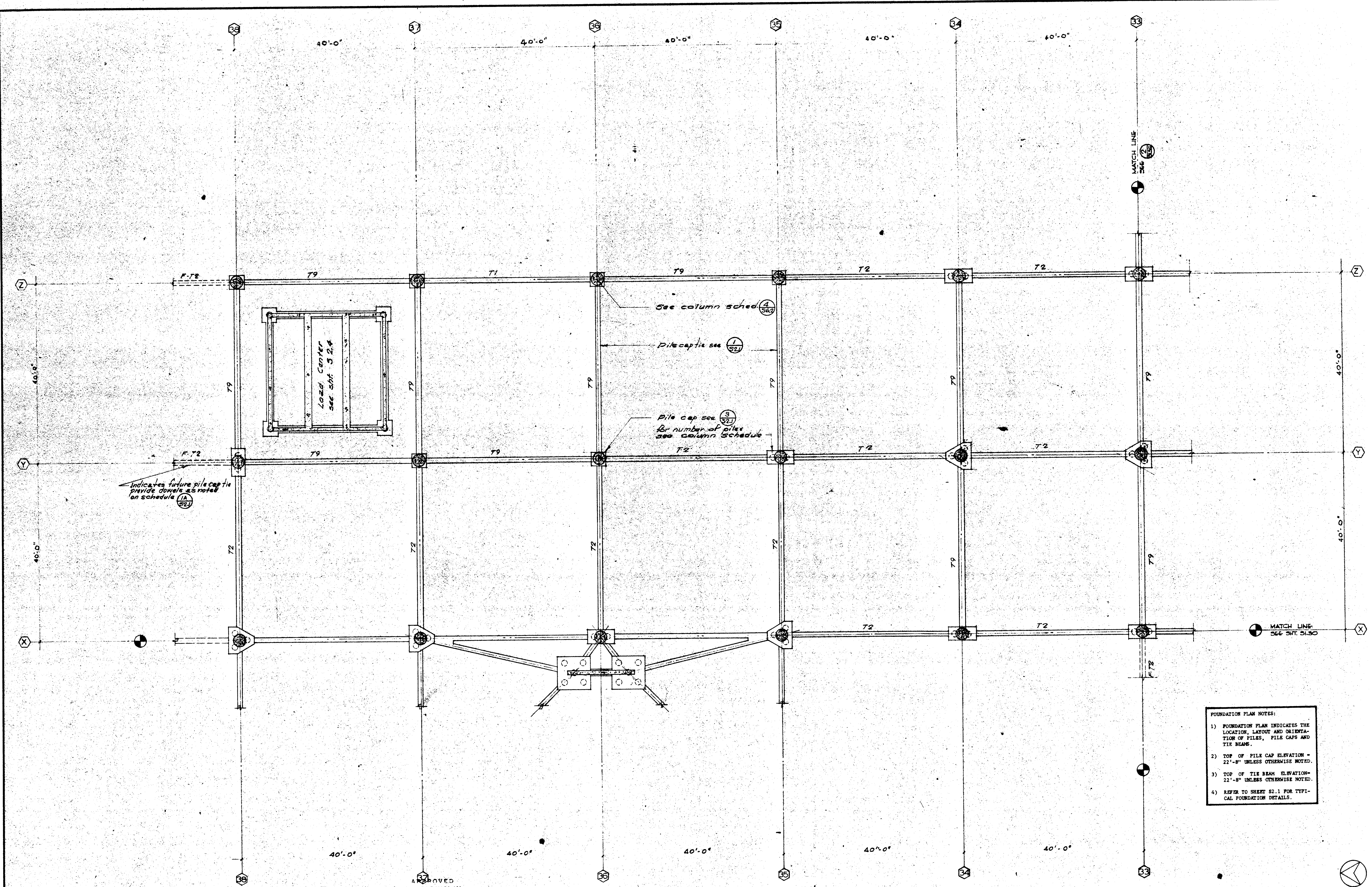

- FOUNDATION PLAN NOTES:
- 1) FOUNDATION PLAN INDICATES THE LOCATION, LAYOUT AND ORIENTATION OF PILES, PILE CAPS AND TIE BEAMS.
 - 2) TOP OF PILE CAP ELEVATION - 22'-8" UNLESS OTHERWISE NOTED.
 - 3) TOP OF TIE BEAM ELEVATION - 22'-8" UNLESS OTHERWISE NOTED.
 - 4) REFER TO SHEET S2.1 FOR TYPICAL FOUNDATION DETAILS.

STRUCTURAL ENGINEERS BRANDOW & JOHNSON 11111 1/2 STREET HUNTINGTON BEACH, CALIFORNIA 92648 TELEPHONE 714/675-2640		DESIGNED A.C.N. DRAWN BY C.B. CHECKED BY L.P.	ARCHITECT WILLIAM L. PEREIRA & ASSOCIATES 11111 1/2 STREET HUNTINGTON BEACH, CALIFORNIA 92648 TELEPHONE 714/675-2640	ASSOCIATED ARCHITECTS: WILLIAM L. PEREIRA & ASSOCIATES A. QUINCY JONES-FREDERICK E. HEMMONS & ASSOCIATES BLUROCK MILLERBROOK & ASSOCIATES URBANUS SQUARE • MACARTHUR BOULEVARD AT FORD ROAD TELEPHONE 714/675-2640 • CORONA DEL MAR, CALIFORNIA	GOLDEN WEST COLLEGE HUNTINGTON BEACH, CALIFORNIA ORANGE COAST JUNIOR COLLEGE DISTRICT	FOUNDATION UNIT 1 FOUNDATION PLAN	SCALE 1/2" = 1'-0" JOB NO. 104 DATE 6 MAY 1965 SHEET NO. S 1.27
---	--	--	--	--	--	--	--

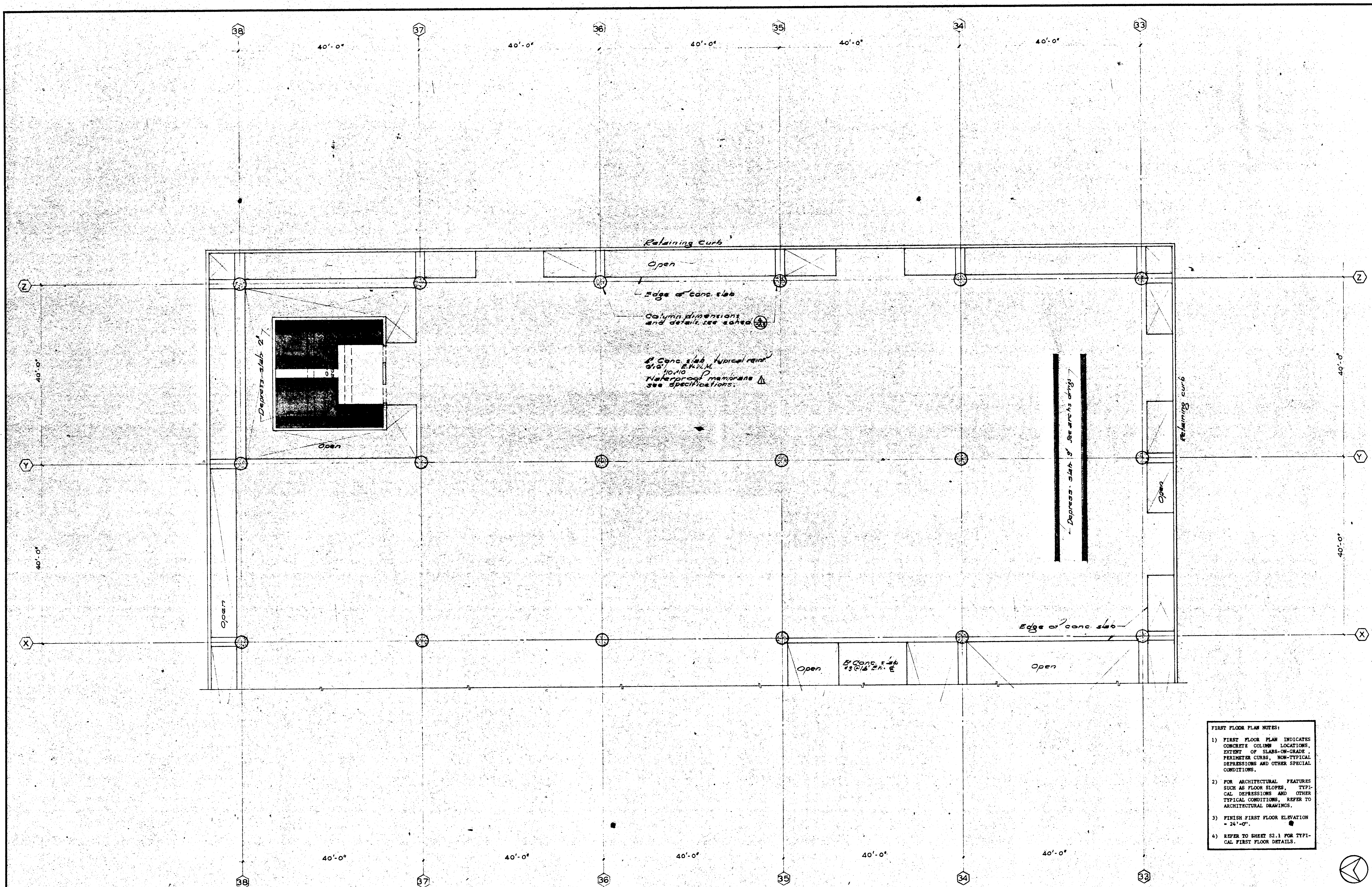

- FIRST FLOOR PLAN NOTES:
- 1) FIRST FLOOR PLAN INDICATES CONCRETE COLUMN LOCATIONS, EXTENT OF SLABS-ON-GRADE, PERIMETER CURBS, NON-TYPICAL DEPRESSIONS AND OTHER SPECIAL CONDITIONS.
 - 2) FOR ARCHITECTURAL FEATURES SUCH AS FLOOR SLOPES, TYPICAL DEPRESSIONS AND OTHER TYPICAL CONDITIONS, REFER TO ARCHITECTURAL DRAWINGS.
 - 3) FINISH FIRST FLOOR ELEVATION = 24'-0".
 - 4) REFER TO SHEET S2.1 FOR TYPICAL FIRST FLOOR DETAILS.

STRUCTURAL ENGINEERS BRANDOW & JOHNSON 1500 N. GARDEN ST. ANAHEIM, CALIF. 92805 (714) 771-1111				DESIGNED ACN JUN 21 1965		ARCHITECT WILLIAM L. PEREIRA & ASSOCIATES 1000 N. GARDEN ST. ANAHEIM, CALIF. 92805 (714) 771-1111		APPROVED STATE OF CALIFORNIA DATE JUN 21 1965 BY [Signature]		ASSOCIATED ARCHITECTS: WILLIAM L. PEREIRA & ASSOCIATES A. QUINCY JONES-FREDERICK E. EMMONS & ASSOCIATES BLUROCK ELLERBROCK & ASSOCIATES URBANUS SQUARE • MACARTHUR BOULEVARD AT FORD ROAD TELEPHONE 714/675-2640 • CORONA DEL MAR, CALIFORNIA		GOLDEN WEST COLLEGE HUNTINGTON BEACH, CALIFORNIA ORANGE COAST JUNIOR COLLEGE DISTRICT		UNIT - 100 ft FIRST FLOOR PLAN SCALE 1/8" = 1'-0"	
MECHANICAL ENGINEERS RALPH E. PHILLIPS, INC. 1000 N. GARDEN ST. ANAHEIM, CALIF. 92805 (714) 771-1111				DRAWN BY 1.02 JUN 21 1965		ENGINEER RALPH E. PHILLIPS, INC. 1000 N. GARDEN ST. ANAHEIM, CALIF. 92805 (714) 771-1111		CHECKED BY LP JUN 21 1965		APPROVED STATE OF CALIFORNIA DATE JUN 21 1965 BY [Signature]		DATE JUN 21 1965		REVISIONS	

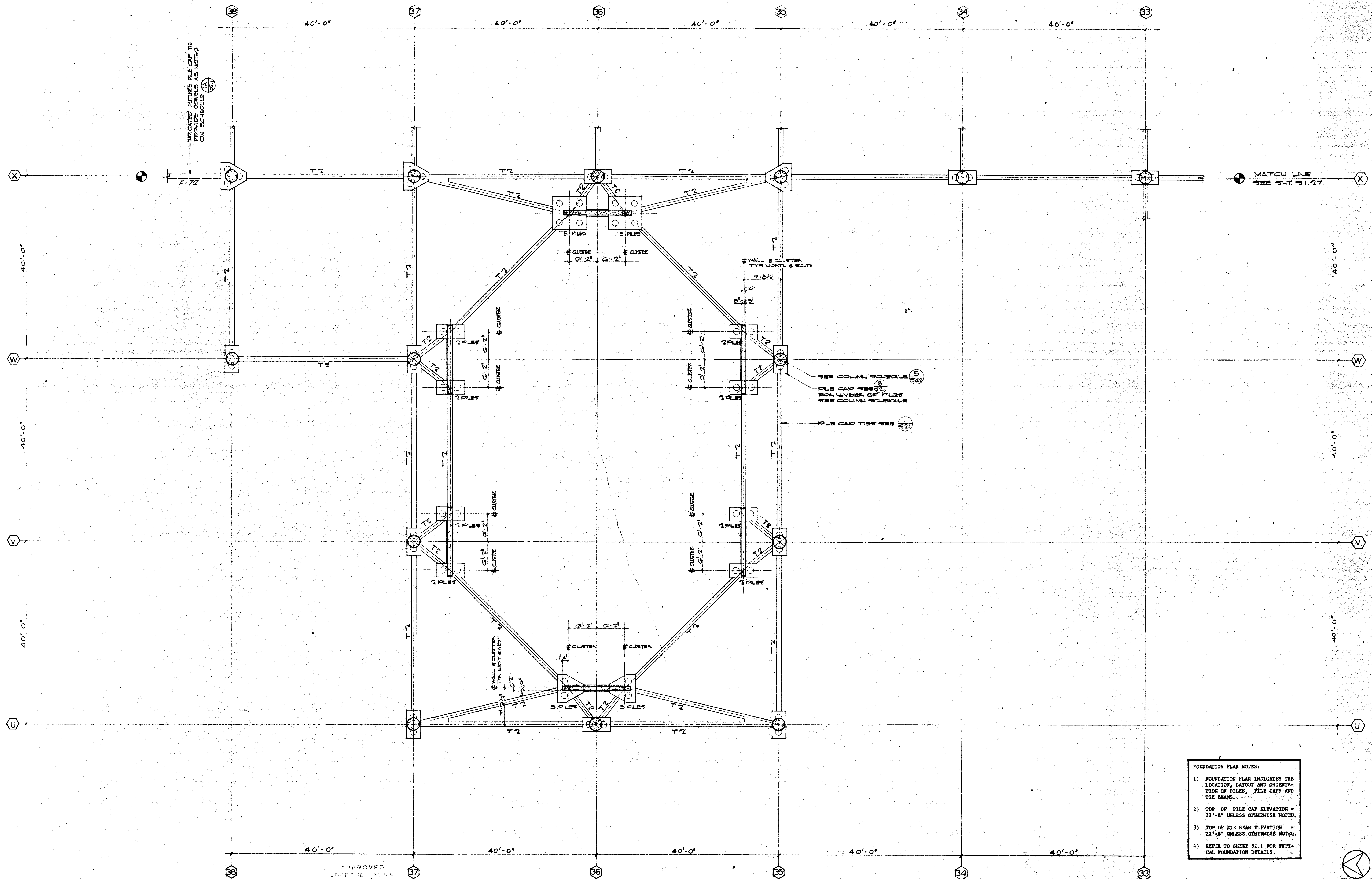

- FOUNDATION PLAN NOTES:
- 1) FOUNDATION PLAN INDICATES THE LOCATION, LAYOUT AND ORIENTATION OF PILES, PILE CAPS AND TIE BEAMS.
 - 2) TOP OF PILE CAP ELEVATION = 22'-8" UNLESS OTHERWISE NOTED.
 - 3) TOP OF TIE BEAM ELEVATION = 22'-8" UNLESS OTHERWISE NOTED.
 - 4) REFER TO SHEET S2.1 FOR TYPICAL FOUNDATION DETAILS.

FOUNDATION										SCALE	1
UNIT 10										JOB NO.	104
FOUNDATION										DATE	6 MAY 1965
PLAN										SHEET NO.	S 1.30

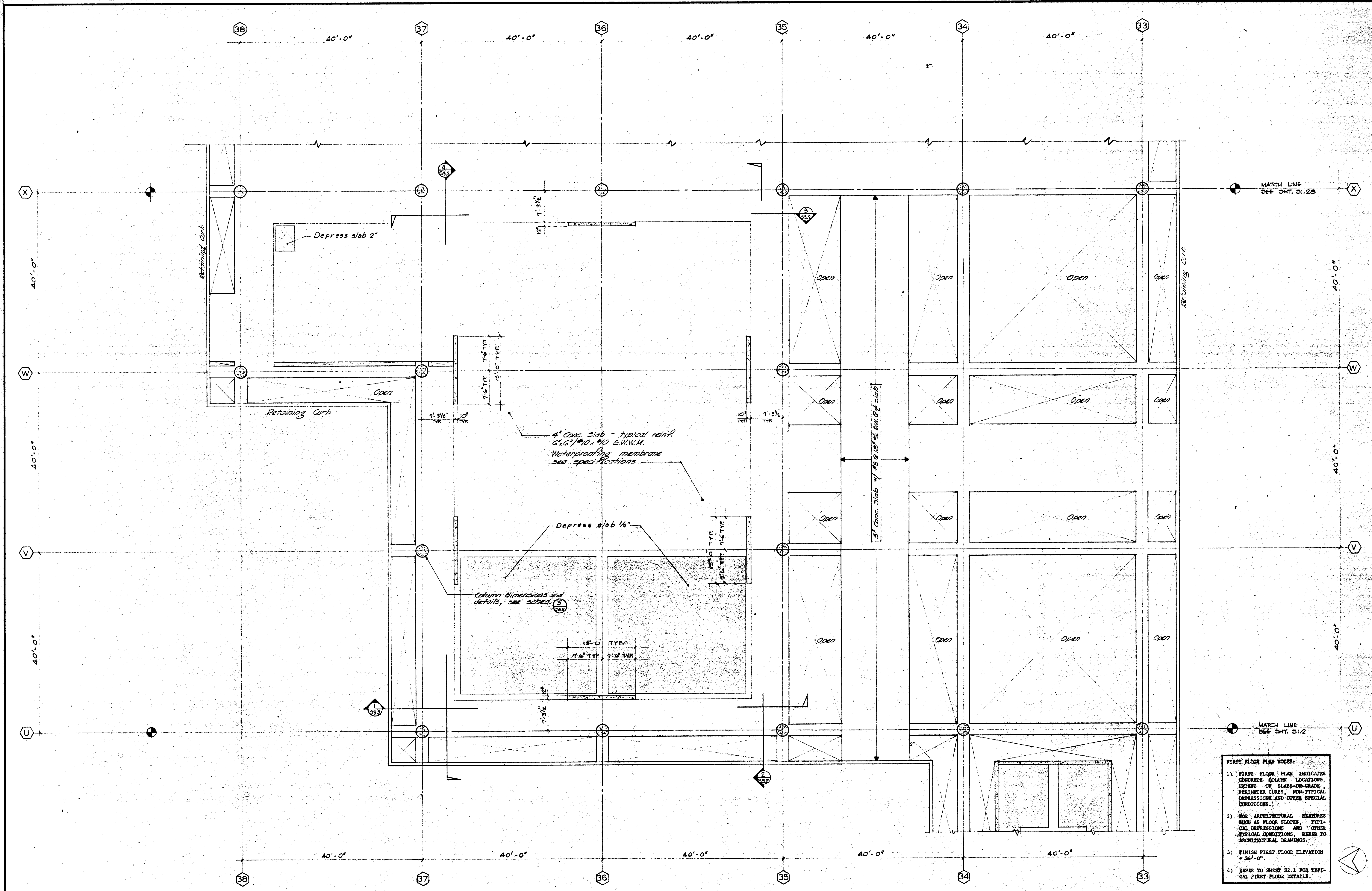

- FIRST FLOOR NOTES:**
1. FIRST FLOOR PLAN INDICATES CONCRETE COLUMN LOCATIONS, EXTENT OF SLABS-ON-GRADE, PERIMETER CURBS, NON-TYPICAL DEPRESSIONS AND OTHER SPECIAL CONDITIONS.
 2. FOR ARCHITECTURAL FEATURES SUCH AS FLOOR SLOPES, TYPICAL DEPRESSIONS AND OTHER TYPICAL CONDITIONS, REFER TO ARCHITECTURAL DRAWINGS.
 3. FINISH FIRST FLOOR ELEVATION = 24'-0".
 4. REFER TO SHEET 52.1 FOR TYPICAL FIRST FLOOR DETAILS.

FIRST FLOOR				SCALE 1/8" = 1'-0"			
STRUCTURAL ENGINEERS BRANDOW & JOHNSON J.A. MARTIN & ASSOCIATES MECHANICAL ENGINEERS RALPH E. PHILLIPS, INC. ELECTRICAL ENGINEERS RALPH E. PHILLIPS, INC. CIVIL ENGINEERS G. SHUIRMAN & ASSOCIATES MOFFATT & WICKOL		DESIGNED AL DRAWN BY KCE CHECKED BY AL	ARCHITECT WILLIAM L. PEREIRA ENGINEER A. QUINCY JONES-FREDERICK E. EMMONS & ASSOCIATES BLUROCK ETLEBROEK & ASSOCIATES COLLEGE	APPROVED WILLIAM L. PEREIRA APPROVED JUN 24 1965 URBANUS SQUARE • MACARTHUR BOULEVARD AT FORD ROAD TELEPHONE 714/675-2640 • CORONA DEL MAR, CALIFORNIA	GOLDEN WEST COLLEGE HUNTINGTON BEACH, CALIFORNIA ORANGE COAST JUNIOR COLLEGE DISTRICT	UNIT 104 FIRST FLOOR PLAN	JOB NO. 104 DATE 16 JUN 1965 SHEET NO. S 1.3 1

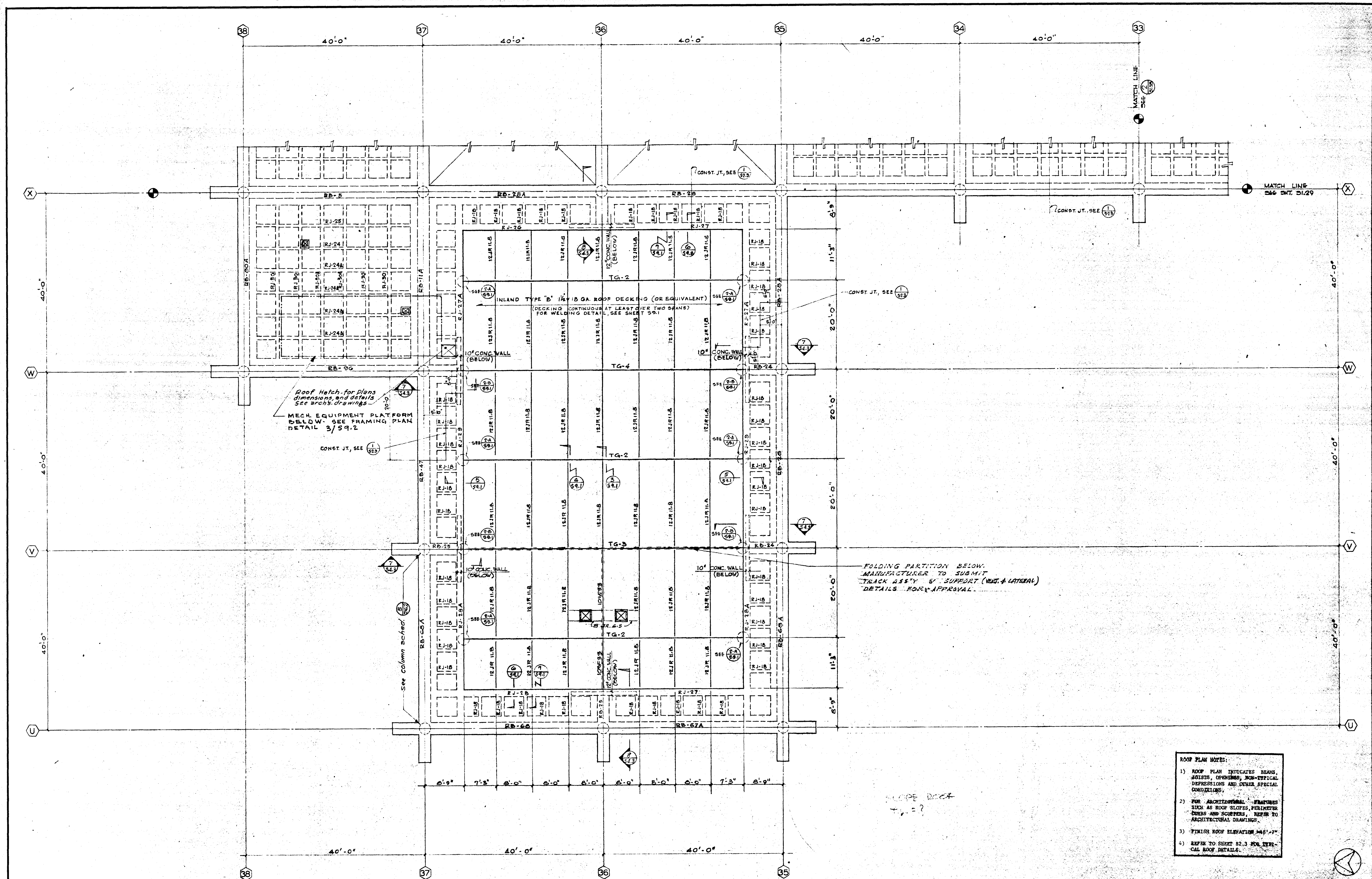

- ROOF PLAN NOTES:
- 1) ROOF PLAN INDICATES BEAMS, JOISTS, OPENINGS, NON-TYPICAL DEPRESSIONS AND OTHER SPECIAL CONDITIONS.
 - 2) FOR ARCHITECTURAL FEATURES SUCH AS ROOF SLOPES, PERIMETER CURBS AND SCUPPERS, REFER TO ARCHITECTURAL DRAWINGS.
 - 3) FINISH ROOF ELEVATION 44'-7".
 - 4) REFER TO SHEET 52.3 FOR TYPICAL ROOF DETAILS.

				UNIT 3b ROOF		SCALE 1/8" = 1'
				UNIT 3b		JOB NO. 104
				ROOF		DATE 16 JUN 1965
				PLAN		SHEET NO. S 1.32
STRUCTURAL ENGINEERS BRANDOW & JOHNSON J. A. MARTIN & ASSOCIATES MECHANICAL ENGINEERS RALPH E. PHILLIPS, INC. ELECTRICAL ENGINEERS RALPH E. PHILLIPS, INC. CIVIL ENGINEERS G. SHURMAN & ASSOCIATES MOFFATT & NICHOL				ASSOCIATED ARCHITECTS: WILLIAM L. PEREIRA & ASSOCIATES A. QUINCY JONES-FREDERICK E. EMMONS & ASSOCIATES BLUROCK ELLERBROEK & ASSOCIATES URBANUS SQUARE • MACARTHUR BOULEVARD AT FORD ROAD TELEPHONE 714/675-2640 • CORONA DEL MAR, CALIFORNIA		
DESIGNED BY ARCHITECT APPROVED JUN 21 1965				GOLDEN WEST COLLEGE HUNTINGTON BEACH, CALIFORNIA ORANGE COAST JUNIOR COLLEGE DISTRICT		
REVISIONS DATE DRAWN						

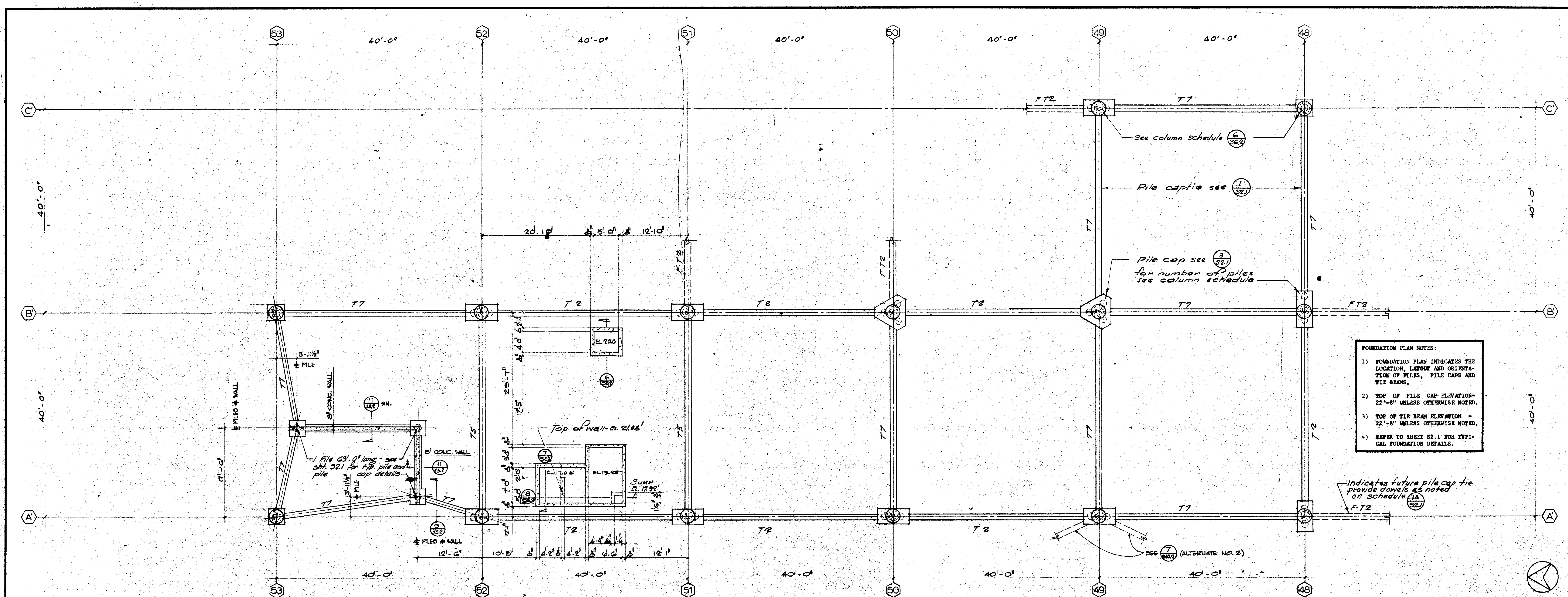

UNIT ID FOUNDATION ID N

SCALE	1/8"
-------	------

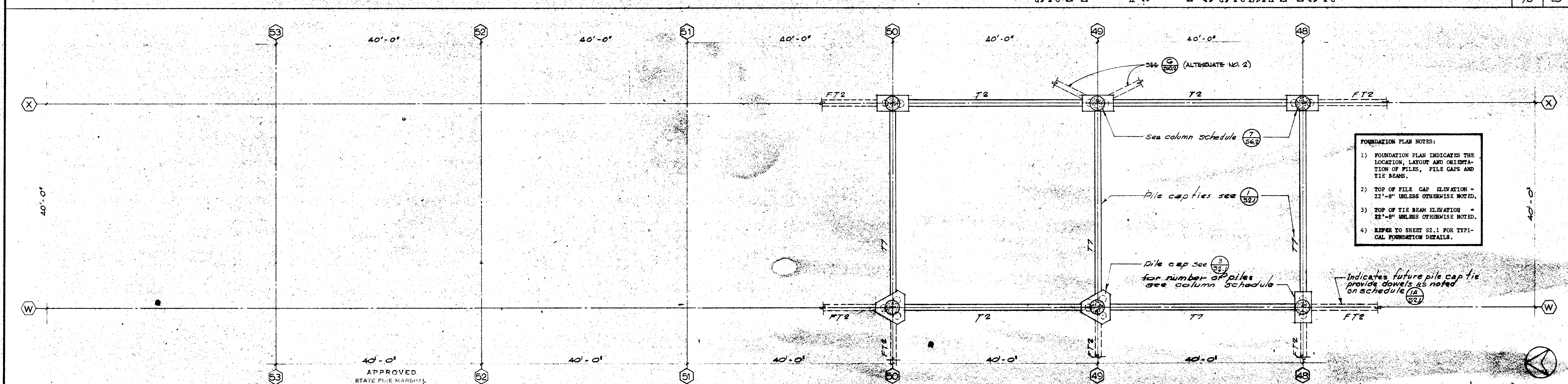

UNIT 11 FOUNDATION

SCALE	1
-------	---

▲						STRUCTURAL ENGINEERS BRANDOW & JOHNSTON S.A. MARTIN & ASSOCIATES	DESIGNED A.C.N.	ARCHITECT WILLIAMS & P.
▲						MECHANICAL ENGINEERS RALPH E. PHILLIPS, INC.	DRAWN BY O.P.	ENGINEER Eugene J. J.
▲						ELECTRICAL ENGINEERS RALPH E. PHILLIPS, INC.	CHECKED BY LP	COLLEGE
▲						CIVIL ENGINEERS O. SHUKRMAN & ASSOCIATES MOFAT & ASSOCIATES	not	
▲	DATE	DRAWN	REVISIONS					

APPROVED
STATE OF CALIFORNIA — DEPARTMENT OF GENERAL SERVICES
OFFICE OF ARCHITECTURE AND CONSTRUCTION

25874 APPROVED MAY 5 - 1965

Per *B. Barker*
PHOTOGRAPH BY EDWARD W. L. SMITH

ASSOCIATED ARCHITECTS :
WILLIAM L. PERBIRA & ASSOCIATES
A. QUINCY JONES-FREDERICK E. EMMONS & ASSOCIATES
BLUEROCK ELLERBROEK & ASSOCIATES

URBANUS SQUARE • MACARTHUR BOULEVARD AT FORD ROAD
TELEPHONE 714/675-2640 • CORONA DEL MAR, CALIFORNIA

GOLDEN WEST COLLEGE
HUNTINGTON BEACH, CALIFORNIA
ORANGE COAST JUNIOR COLLEGE DISTRICT

UNIT'S	10&11	JOB NO.	10-4
FOUNDATION		DATE	G MAY 1965
PLANS		SHEET NO.	S 1.33

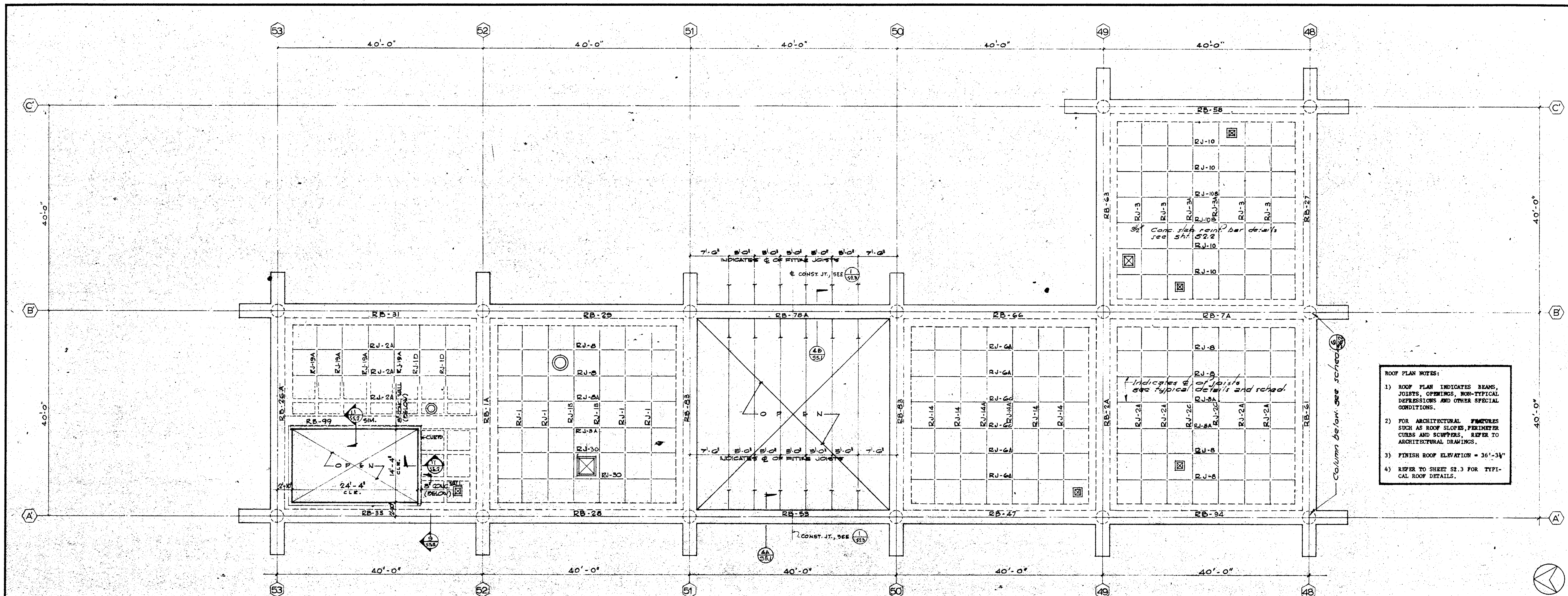

- ROOF PLAN NOTES:**
- 1) ROOF PLAN INDICATES BEAMS, JOISTS, OPENINGS, NON-TYPICAL DEPRESSIONS AND OTHER SPECIAL CONDITIONS.
 - 2) FOR ARCHITECTURAL FEATURES SUCH AS ROOF SLOPES, PERIMETER CURBS AND SCUPPERS, REFER TO ARCHITECTURAL DRAWINGS.
 - 3) FINISH ROOF ELEVATION = 36'-3 1/2"
 - 4) REFER TO SHEET S2.3 FOR TYPICAL ROOF DETAILS.

UNIT 10 ROOF

SCALE 1/8" = 1'

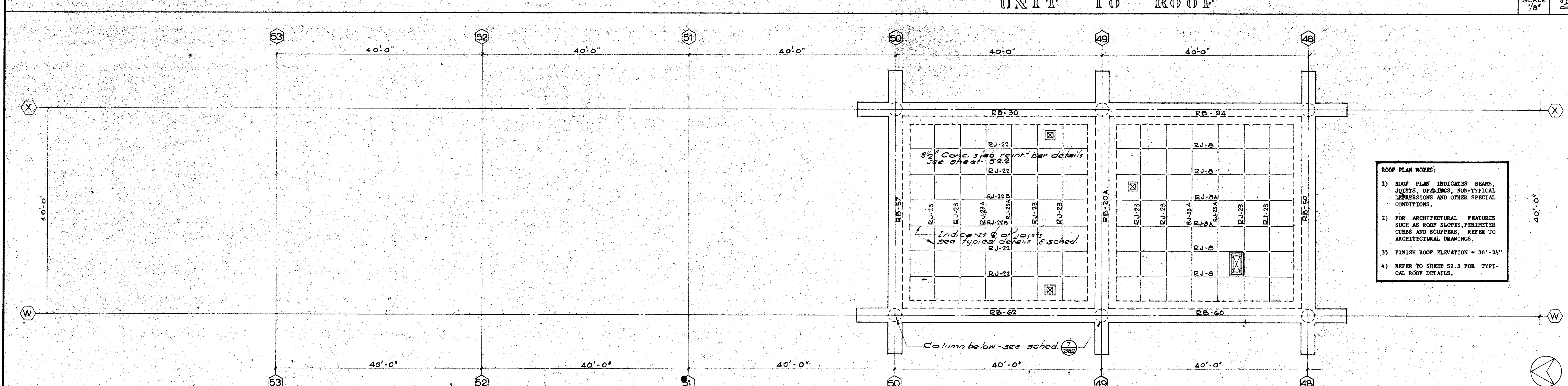

- ROOF PLAN NOTES:**
- 1) ROOF PLAN INDICATES BEAMS, JOISTS, OPENINGS, NON-TYPICAL DEPRESSIONS AND OTHER SPECIAL CONDITIONS.
 - 2) FOR ARCHITECTURAL FEATURES SUCH AS ROOF SLOPES, PERIMETER CURBS AND SCUPPERS, REFER TO ARCHITECTURAL DRAWINGS.
 - 3) FINISH ROOF ELEVATION = 36'-3 1/2"
 - 4) REFER TO SHEET S2.3 FOR TYPICAL ROOF DETAILS.

UNIT 11 ROOF

SCALE 1/8" = 1'

STRUCTURAL ENGINEERS BRANDOW & JOHNSON J.A. MARTIN & ASSOCIATES MECHANICAL ENGINEERS RALPH B. PHILLIPS, INC. ELECTRICAL ENGINEERS RALPH B. PHILLIPS, INC. CIVIL ENGINEERS G. SHURMAN & ASSOCIATES MOFFATT & NICHOL		DESIGNED GU DRAWN BY 1.08 CHECKED BY GU	ARCHITECT WILLIAM L. PEREIRA ENGINEER A. QUINCY JONES COLLEGE	APPROVED STATE OF CALIFORNIA DATE JUN 21 1965	ASSOCIATED ARCHITECTS: WILLIAM L. PEREIRA & ASSOCIATES A. QUINCY JONES - FREDERICK E. EMMONS & ASSOCIATES BLUROCK ELLERBROCK & ASSOCIATES URBANUS SQUARE • MACARTHUR BOULEVARD AT FORD ROAD TELEPHONE 714/675-2640 • CORONA DEL MAR, CALIFORNIA	GOLDEN WEST COLLEGE HUNTINGTON BEACH, CALIFORNIA ORANGE COAST JUNIOR COLLEGE DISTRICT	UNIT'S 10 & 11 ROOF PLANS	JOB NO. 104 DATE 10 JUN 1965 SHEET NO. S 1.35
---	--	--	---	---	---	--	--	--

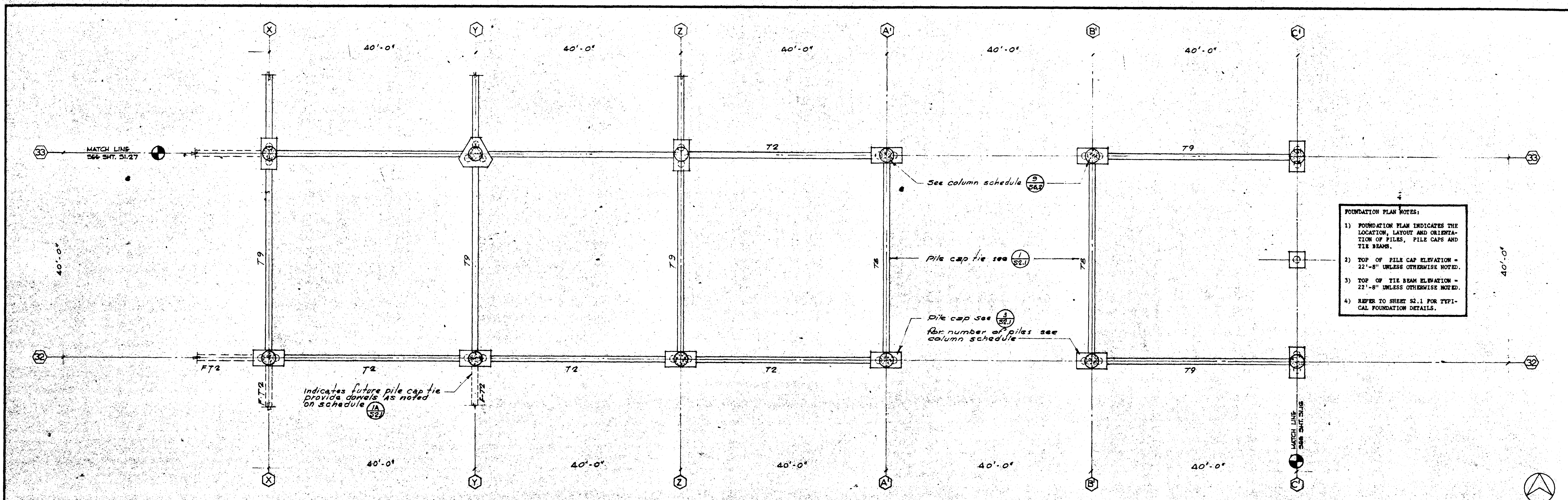

UNIT 13 FOUNDATION

SCALE 1/8" = 1'

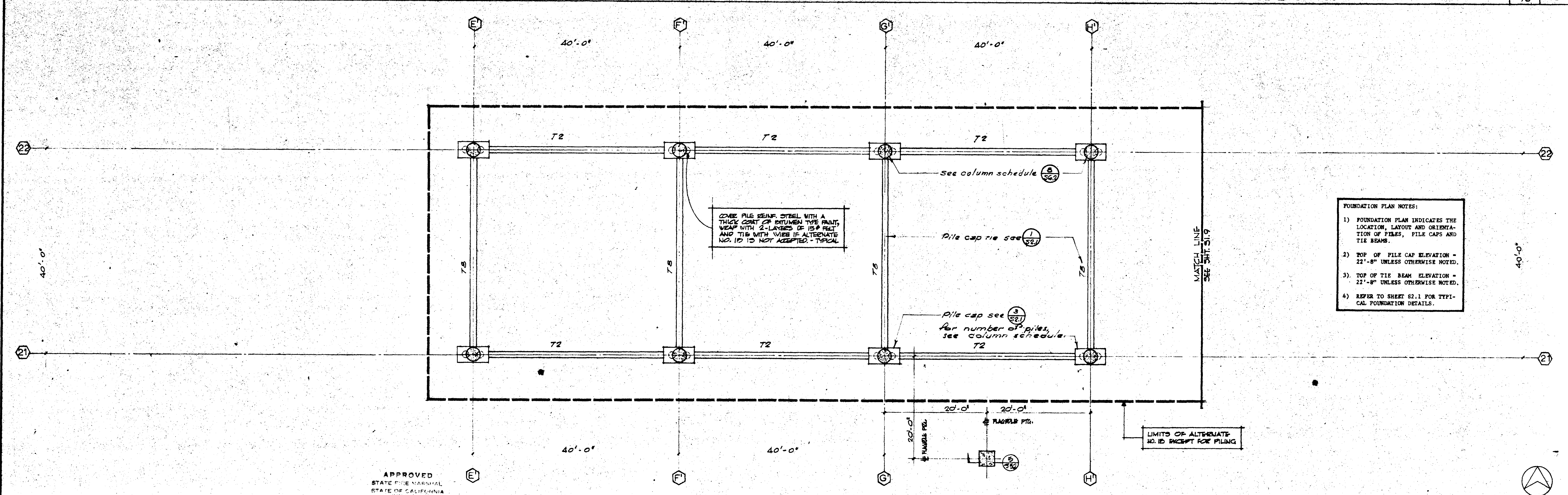

UNIT 12 FOUNDATION

SCALE 1/8" = 1'

<p>REVISIONS</p>	<p>STRUCTURAL ENGINEERS BRANDOW & JOHNSON J.A. MARTIN & ASSOCIATES</p> <p>MECHANICAL ENGINEERS RALPH E. PHILLIPS, INC.</p> <p>ELECTRICAL ENGINEERS RALPH E. PHILLIPS, INC.</p> <p>CIVIL ENGINEERS G. SHURMAN & ASSOCIATES MOFFATT & NICHOL</p>	<p>DESIGNED A.C.N.</p> <p>DRAWN BY C.P.B.</p> <p>CHECKED BY L.P.</p> <p>COLLEGE</p>	<p>APPROVED</p> <p>DATE OF PLAN</p> <p>25 8 74</p> <p>1965</p>	<p>ASSOCIATED ARCHITECTS:</p> <p>WILLIAM L. PEREIRA & ASSOCIATES</p> <p>A. QUINCY JONES, FREDERICK E. EMMONS & ASSOCIATES</p> <p>BLUROCK ELLERBROEK & ASSOCIATES</p> <p>URBANUS SQUARE • MACARTHUR BOULEVARD AT FORD ROAD</p> <p>TELEPHONE 714/675-2640 • CORONA DEL MAR, CALIFORNIA</p>	<p>GOLDEN WEST COLLEGE</p> <p>HUNTINGTON BEACH, CALIFORNIA</p> <p>ORANGE COAST JUNIOR COLLEGE DISTRICT</p>	<p>UNITS 12 & 13</p> <p>FOUNDATION PLANS</p> <p>JOB NO. 1044</p> <p>DATE 6 MAY 1965</p> <p>SHEET NO. S 1.3 C</p>
------------------	--	---	--	--	---	--

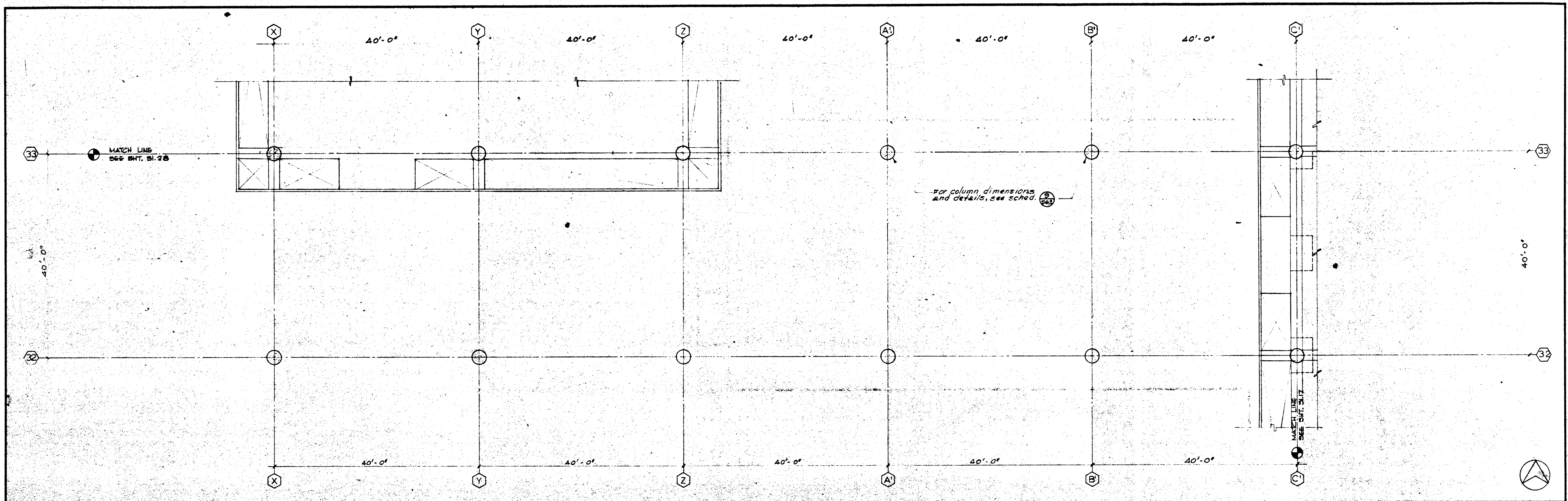

UNIT 13 FIRST FLOOR

SCALE 1/8" = 1'

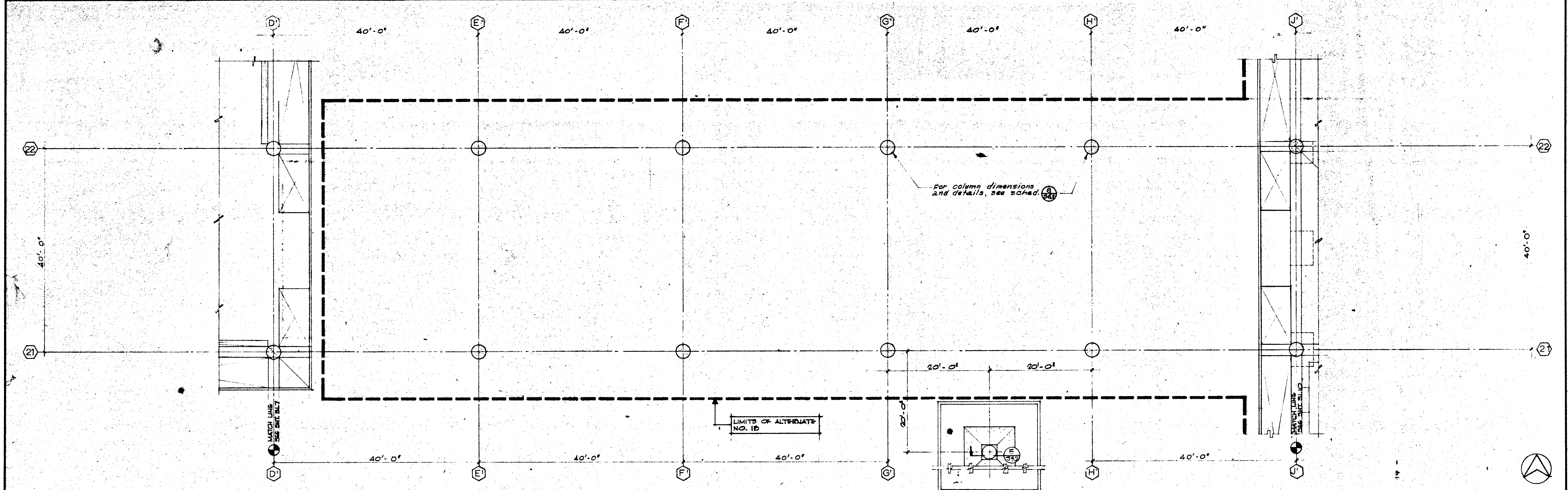

UNIT 12 FIRST FLOOR

SCALE 1/8" = 1'

<div> <div>DATE</div> <div>DRAWN</div> </div> <div> <div>REVISIONS</div> </div>	<div>STRUCTURAL ENGINEERS</div> <div>BRANDOW & JOHNSTON</div> <div>J. A. MARTIN & ASSOCIATES</div> <div>MECHANICAL ENGINEERS</div> <div>RALPH E. PHILLIPS, INC.</div> <div>ELECTRICAL ENGINEERS</div> <div>RALPH E. PHILLIPS, INC.</div> <div>CIVIL ENGINEERS</div> <div>G. SHURMAN & ASSOCIATES</div> <div>MOFFATT & NICHOL</div>	<div>DESIGNED</div> <div>ACN</div> <div>DRAWN BY</div> <div>T.O.B.</div> <div>CHECKED BY</div> <div>4</div>	<div>ARCHITECT</div> <div>WILLIAM L. PEREIRA</div> <div>ENGINEER</div> <div>RAYMOND E. EMMONS</div> <div>COLLEGE</div>	<div>APPROVED</div> <div>APPROVED JUN 21 1965</div>	<div>ASSOCIATED ARCHITECTS:</div> <div>WILLIAM L. PEREIRA & ASSOCIATES</div> <div>A. QUINCY JONES-FREDERICK E. EMMONS & ASSOCIATES</div> <div>BLUROCK ELLERBROEK & ASSOCIATES</div> <div>URBANUS SQUARE • MACARTHUR BOULEVARD AT FORD ROAD</div> <div>TELEPHONE 714/675-2640 • CORONA DEL MAR, CALIFORNIA</div>	<div>GOLDEN WEST COLLEGE</div> <div>HUNTINGTON BEACH, CALIFORNIA</div> <div>ORANGE COAST JUNIOR COLLEGE DISTRICT</div>	<div>UNITS 12 & 13</div> <div>FIRST FLOOR</div> <div>PLANS</div>	<div>SCALE 1/8" = 1'</div> <div>1</div> <div>JOB NO. 1004</div> <div>DATE 16 JUN 1965</div> <div>SHEET NO. S 1.3 7</div>
---	--	---	--	---	---	--	--	--

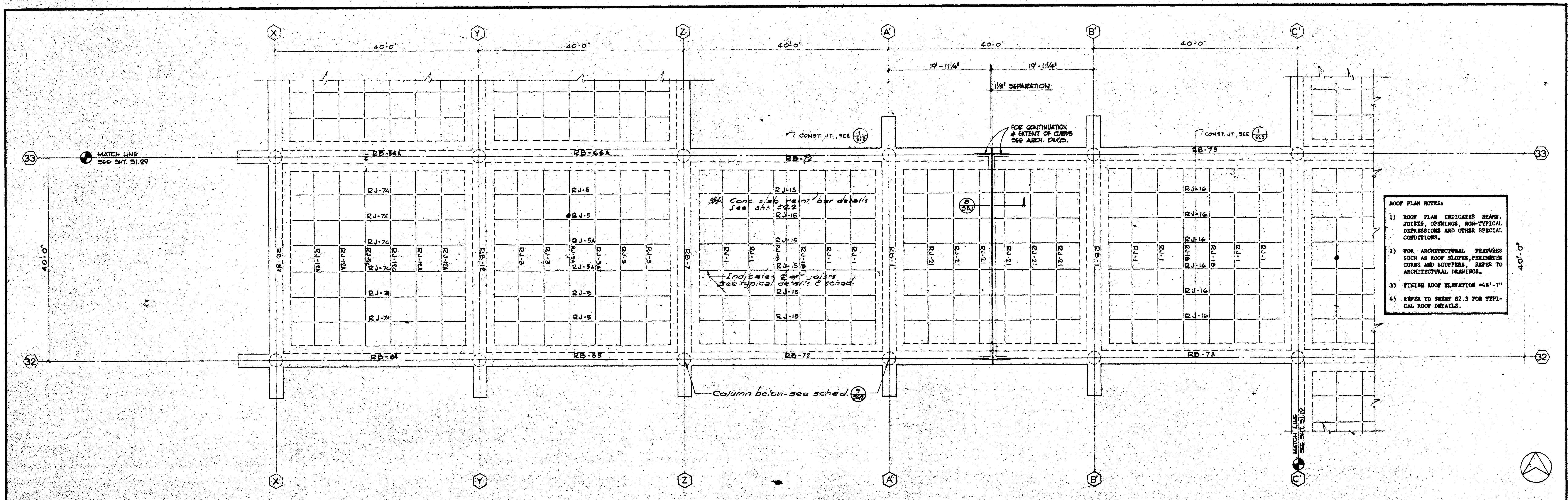

- ROOF PLAN NOTES:
- 1) ROOF PLAN INDICATES BEAMS, JOISTS, OPENINGS, NON-TYPICAL DEPRESSIONS AND OTHER SPECIAL CONDITIONS.
 - 2) FOR ARCHITECTURAL FEATURES SUCH AS ROOF SLOPES, PERIMETER CURBS AND SCUPPERS, REFER TO ARCHITECTURAL DRAWINGS.
 - 3) FINISH ROOF ELEVATION = 48'-7"
 - 4) REFER TO SHEET 52.3 FOR TYPICAL ROOF DETAILS.

UNIT 13 ROOF

SCALE 1/8" = 1'-0" 2

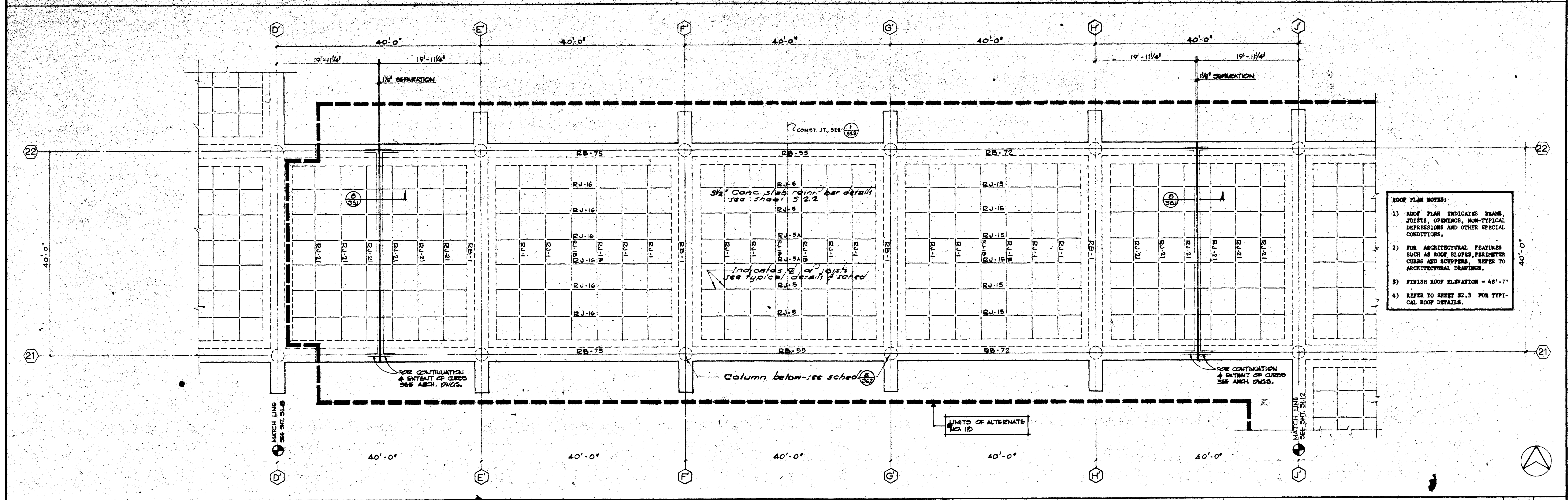

- ROOF PLAN NOTES:
- 1) ROOF PLAN INDICATES BEAMS, JOISTS, OPENINGS, NON-TYPICAL DEPRESSIONS AND OTHER SPECIAL CONDITIONS.
 - 2) FOR ARCHITECTURAL FEATURES SUCH AS ROOF SLOPES, PERIMETER CURBS AND SCUPPERS, REFER TO ARCHITECTURAL DRAWINGS.
 - 3) FINISH ROOF ELEVATION = 48'-7"
 - 4) REFER TO SHEET 52.3 FOR TYPICAL ROOF DETAILS.

UNIT 12 ROOF

SCALE 1/8" = 1'-0" 1

			STRUCTURAL ENGINEERS BRANDOW & JOHNSTON J.A. MARTIN & ASSOCIATES		DESIGNED GLU	ARCHITECT WILLIAM L. FERREIRA	APPROVED STATE FIRE MARSHAL STATE OF CALIFORNIA DATE JUN 21 1965	ASSOCIATED ARCHITECTS: WILLIAM L. FERREIRA & ASSOCIATES A. QUINCY JONES-FREDERICK E. EMMONS & ASSOCIATES BLUROCK ELLERBROCK & ASSOCIATES		GOLDEN WEST COLLEGE HUNTINGTON BEACH, CALIFORNIA ORANGE COAST JUNIOR COLLEGE DISTRICT		UNITS 12&13	JOB NO. 104	
			MECHANICAL ENGINEERS RALPH E. PHILLIPS, INC.		DRAWN BY T.O.D.	ENGINEER A. QUINCY JONES-FREDERICK E. EMMONS & ASSOCIATES						DATE 16 JUN 1965		
			ELECTRICAL ENGINEERS RALPH E. PHILLIPS, INC.		CHECKED BY GLU	COLLEGE BLUROCK ELLERBROCK & ASSOCIATES						SHEET NO.		
			CIVIL ENGINEERS O. BRUHMANN & ASSOCIATES MOFFATT & NICROL					URBANUS SQUARE • MACARTHUR BOULEVARD AT FORD ROAD TELEPHONE 714/675-2640 • CORONA DEL MAR, CALIFORNIA				S \$138		
DATE DRAWN			REVISIONS											

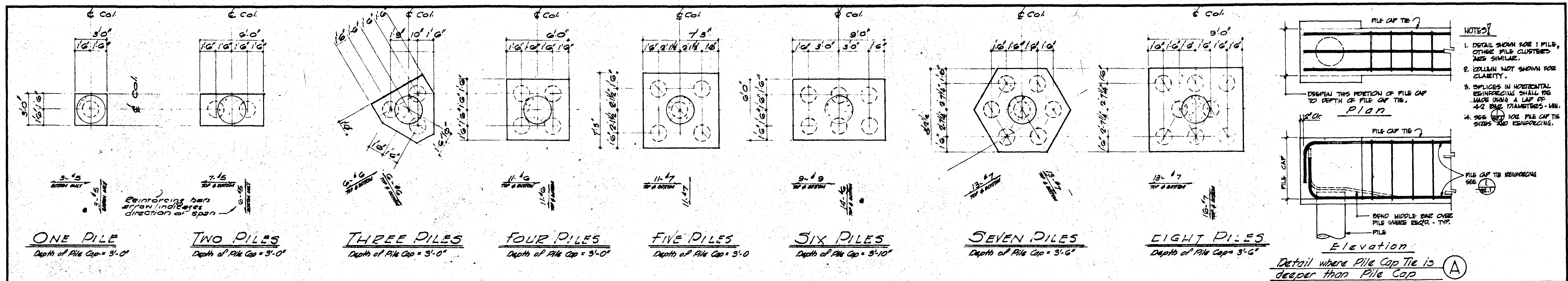

TYPICAL PILE CAPS AND PILE SPACING DETAILS

SCALE 1/4" = 1'-0"

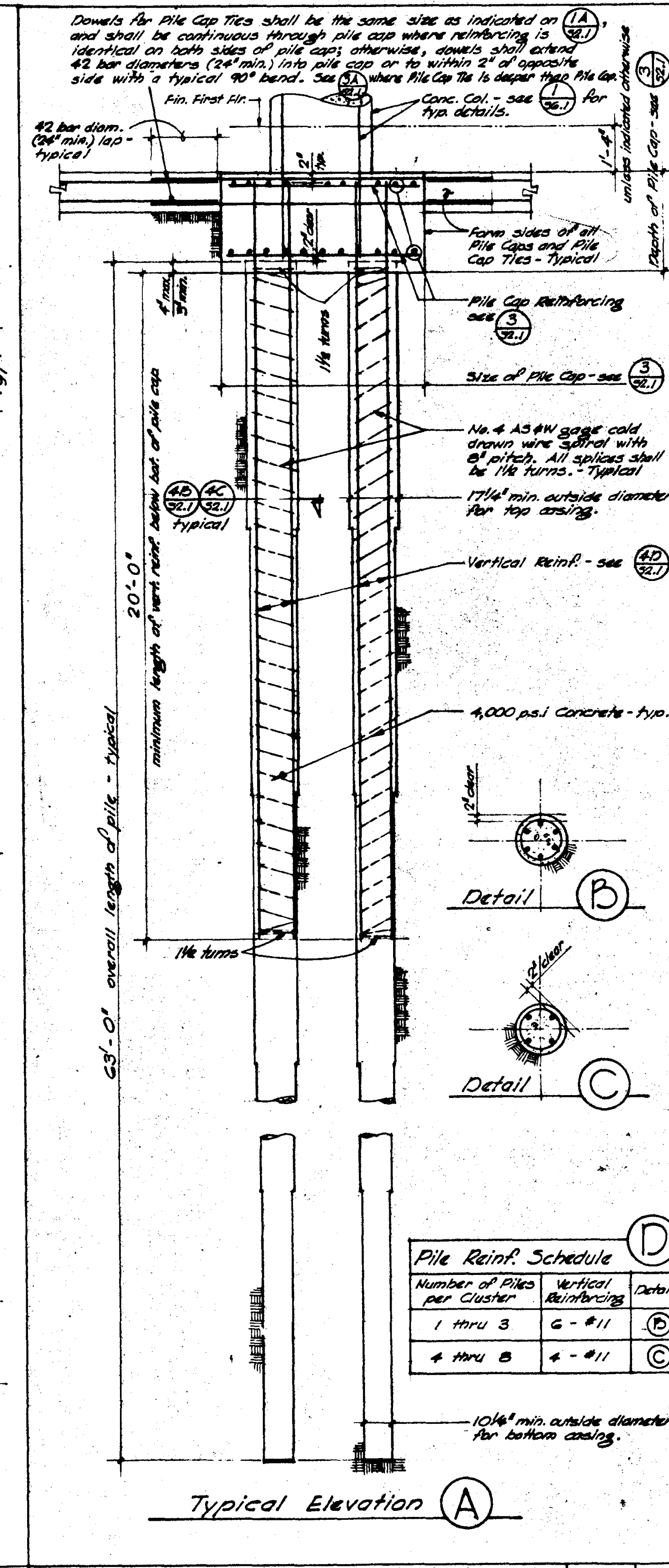
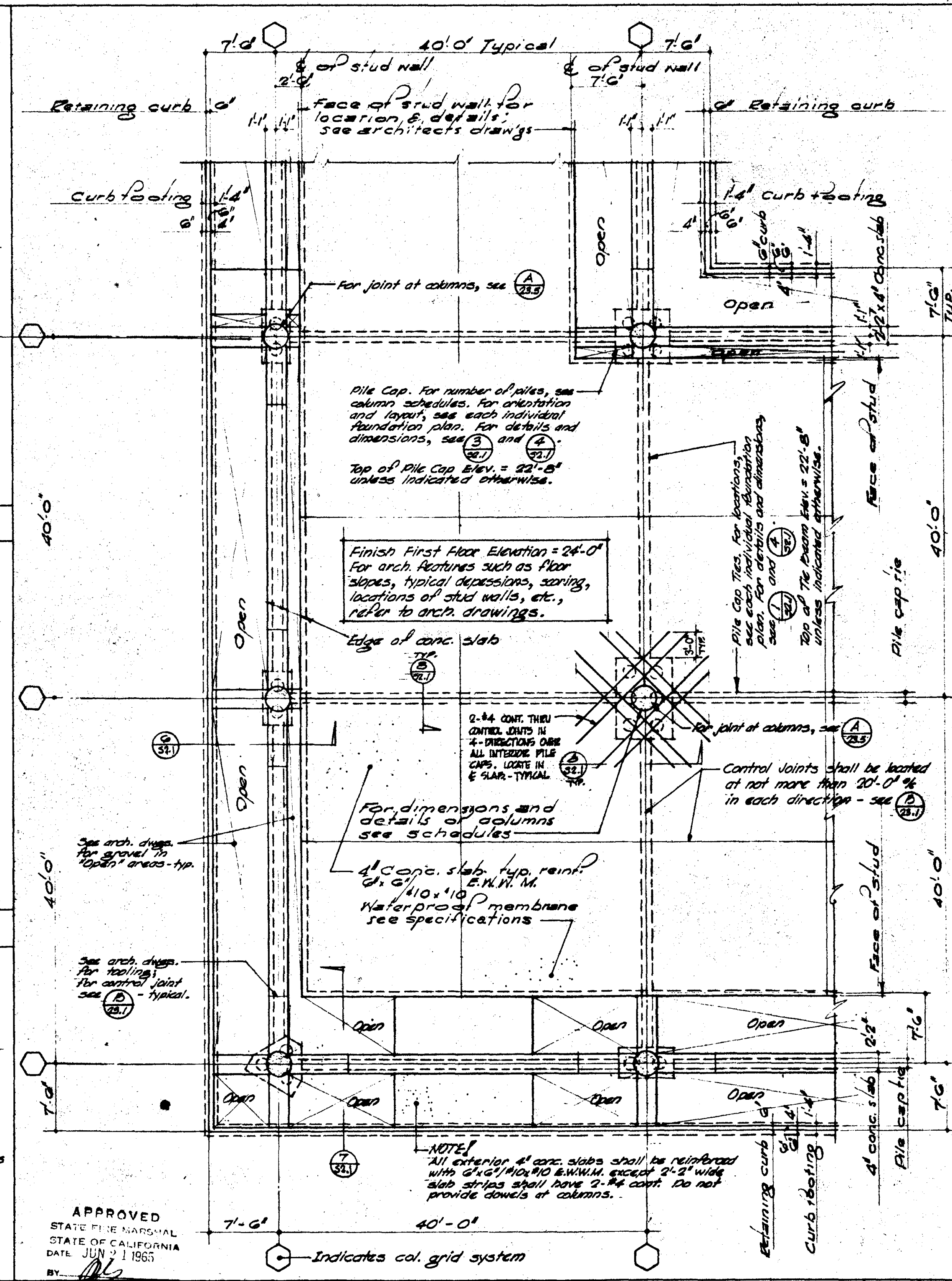
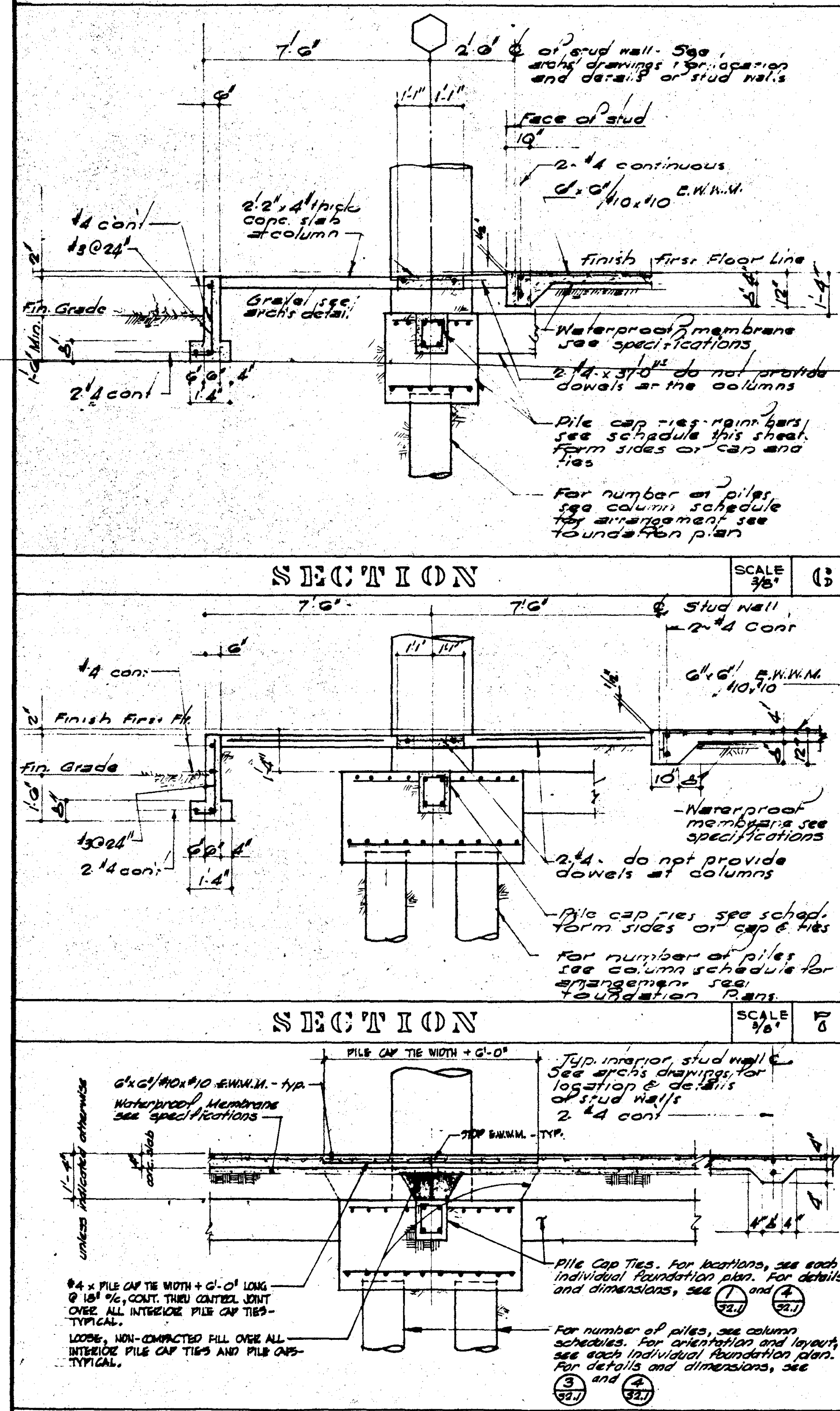

- PILE NOTES**
- PILE DESIGN BASED UPON RECOMMENDATIONS CONTAINED IN "FOUNDATION INVESTIGATION, GOLDEN WEST COLLEGE, HUNTINGTON BEACH, CALIFORNIA, FOR ASSOCIATED ARCHITECTS, CORONA DEL MAR, CALIFORNIA," DATED APRIL 20, 1964, INCLUDING ALL ADDENDA, AND "REPORT OF A PILE TEST, GOLDEN WEST COLLEGE, HUNTINGTON BEACH, CALIFORNIA, FOR ASSOCIATED ARCHITECTS, CORONA DEL MAR, CALIFORNIA," DATED DECEMBER 10, 1964, ALL PREPARED BY L.T. EVANS, INC., FOUNDATION ENGINEERS.
 - ALL PILES SHALL BE TAPERED, METAL-CASED, CAST-IN-PLACE CONCRETE, FRICTION TYPE. PILE CASINGS (SHELLS) SHALL BE "RAYMOND, 'STEP-TAPER'."
 - THE DESIGN CAPACITY OF A SINGLE PILE APPROXIMATELY 63' LONG = 160,000# FOR DEAD PLUS LIVE LOADS.
 - ALL PILE CASINGS SHALL BE DRIVEN TO REFUSAL; I.E., USING A PILE DRIVING HAMMER DELIVERING A BLOW OF 15,500 FOOT POUNDS OF ENERGY, AT LEAST 90 BLOWS PER FOOT OF PENETRATION IS MEASURED OVER NOT LESS THAN THE LAST 3' OF DRIVING.
 - THE FOUNDATION ENGINEER, L.T. EVANS, INC., SHALL INSPECT AND APPROVE EACH PILE CASING PRIOR TO POURING CONCRETE.
 - NO PILE CASING WITHIN A SINGLE CLUSTER OR WITHIN 12'-0" CENTER-TO-CENTER SHALL BE FILLED WITH CONCRETE UNTIL ALL OF THE PILE CASINGS WITHIN THAT CLUSTER OR WITHIN 12'-0" CENTER-TO-CENTER HAVE BEEN INSPECTED AND APPROVED BY THE FOUNDATION ENGINEER.
 - ALL PILE CASINGS SHALL BE FREE OF WATER AT THE TIME THEY ARE BEING FILLED WITH CONCRETE.
 - VERTICAL REINFORCING STEEL SHALL CONFORM TO A.S.T.M. A 432 AND A 305.
 - SPIRAL REINFORCING STEEL SHALL CONFORM TO A.S.T.M. A 82.
 - ALL REINFORCING STEEL SHALL BE WELL SECURED IN PROPER POSITION PRIOR TO POURING CONCRETE.
 - CONCRETE SHALL HAVE A MINIMUM ULTIMATE COMPRESSIVE STRENGTH OF 4,000 P.S.I. AT 28 DAY TEST. COARSE AGGREGATE SHALL BE HARDROCK, USING A 3/4" MAXIMUM SIZE.

PILE NOTES

SCALE
NONE

2

Pile Cap Tie Schedule

(A)

Mark		Dimensions		Reinforcing	Ties
Present	Future	(A)	(B)		
T1	F-71	12"	10"	A - #7 CONT.	#5 @ 12"
T2	F-72	12"	10"	A - #8 CONT.	do
T3	F-73	12"	10"	A - #9 CONT.	do
T4	F-74	12"	10"	A - #10 CONT.	do
T5	---	15"	45"	A - #11 CONT.	do
T6	---	15"	45"	A - #10 CONT.	do
T7	---	20"	39"	C - #11 CONT.	do
T8	---	15"	45"	C - #11 CONT.	do
T9	---	20"	39"	B - #11 CONT.	do

Bottom of sand on top of compacted fill.

*NOTE I

Future pile cap ties are indicated on each foundation plan. Provide dowels as scheduled and detailed. Cover dowels with a thick coat of bitumen type paint, wrap with 2-layers of 15# felt and tie with wire mesh, typical.

Forming of Pile Cap Ties may be omitted if width (B) is increased 2" and polyvinylchloride sheathing is used to line the excavation as shown - typical.

Typical Section

(B)

SECTION SCALE 1/8" = 1'-0" **TYP. FIRST FLR. & FOUNDATION PLAN** SCALE 1/8" = 1'-0" **TYP. PILE DETAIL** SCALE 1/4" = 1'-0" **TYP. PILE CAP TIE** SCALE 1/4" = 1'-0"

STRUCTURAL ENGINEERS
BRANDOW & JOHNSTON
J.A. MARTIN & ASSOCIATES

MECHANICAL ENGINEERS
RALPH E. PHILLIPS, INC.

ELECTRICAL ENGINEERS
RALPH E. PHILLIPS, INC.

CIVIL ENGINEERS
G. SHUURMAN & ASSOCIATES
MOFFATT & NICHOL

DESIGNED
A.C.N.

DRAWN BY
C.D.

CHECKED BY
I.P.

ARCHITECT
WILLIAM L. FERRERA
A. QUINCY JONES-FREDERICK R. EMMONS & ASSOCIATES
BLUROCK ELLERBROCK & ASSOCIATES

APPROVED
DATE OF REVIEW: 6/1/65

URBANUS SQUARE
TELEPHONE 714/675-2640

MACARTHUR BOULEVARD AT FORD ROAD
CORONA DEL MAR, CALIFORNIA

GOLDEN WEST COLLEGE
HUNTINGTON BEACH, CALIFORNIA
ORANGE COAST JUNIOR COLLEGE DISTRICT

TYPICAL
FIRST FLR. & FOUNDATION DETAILS

JOB NO.
10041

DATE
6 MAY 1965

SHEET NO.
S 2.1

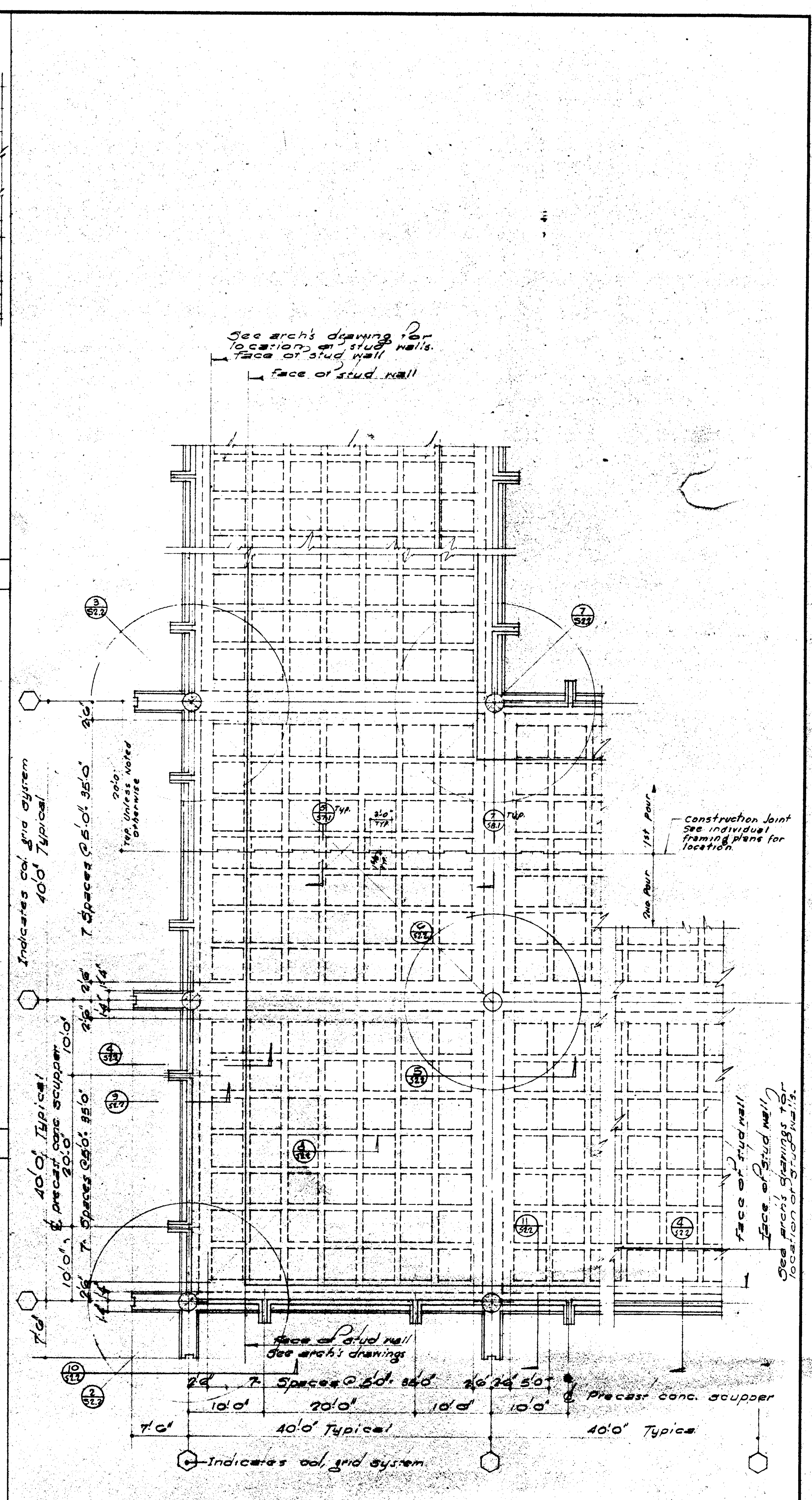
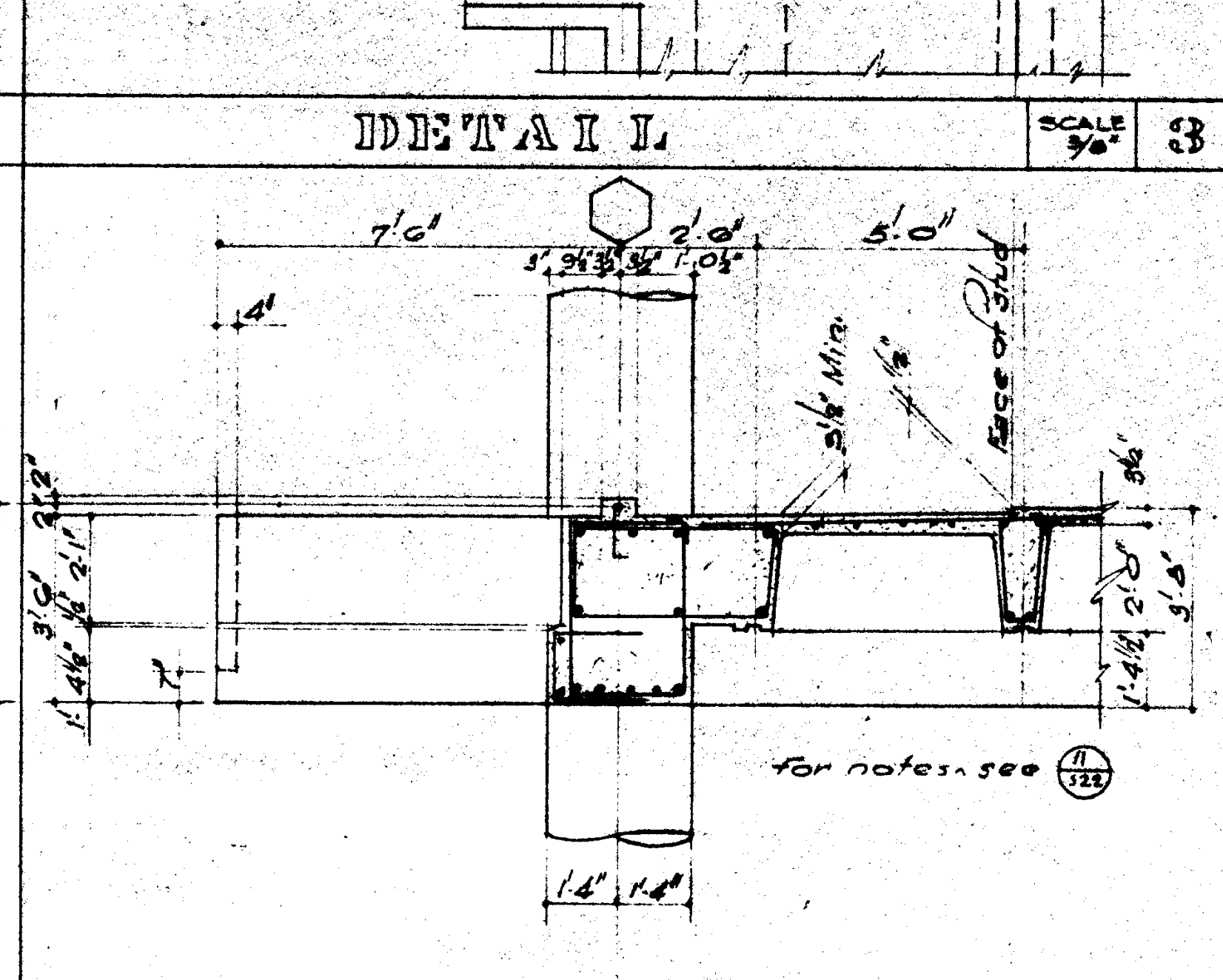
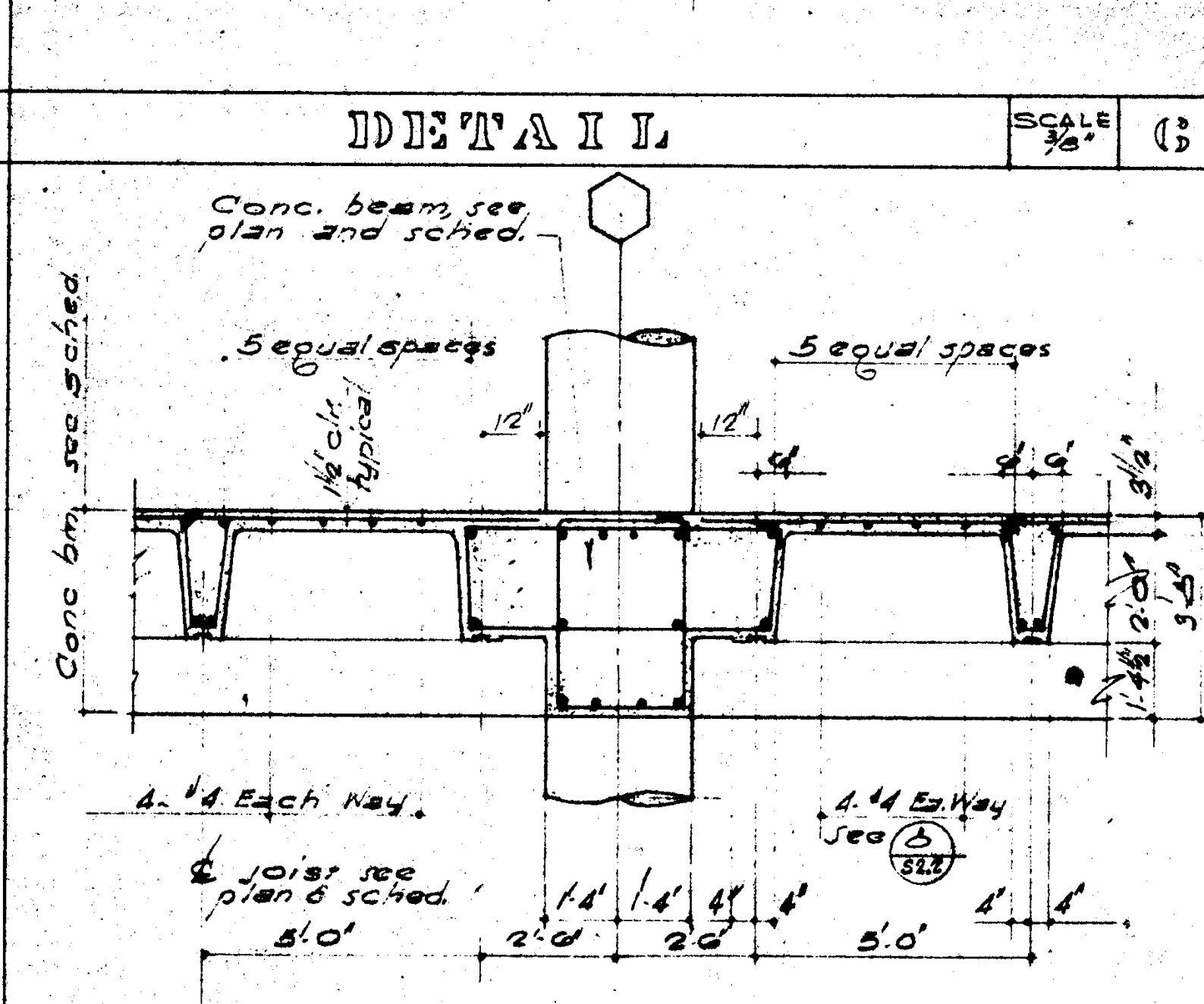
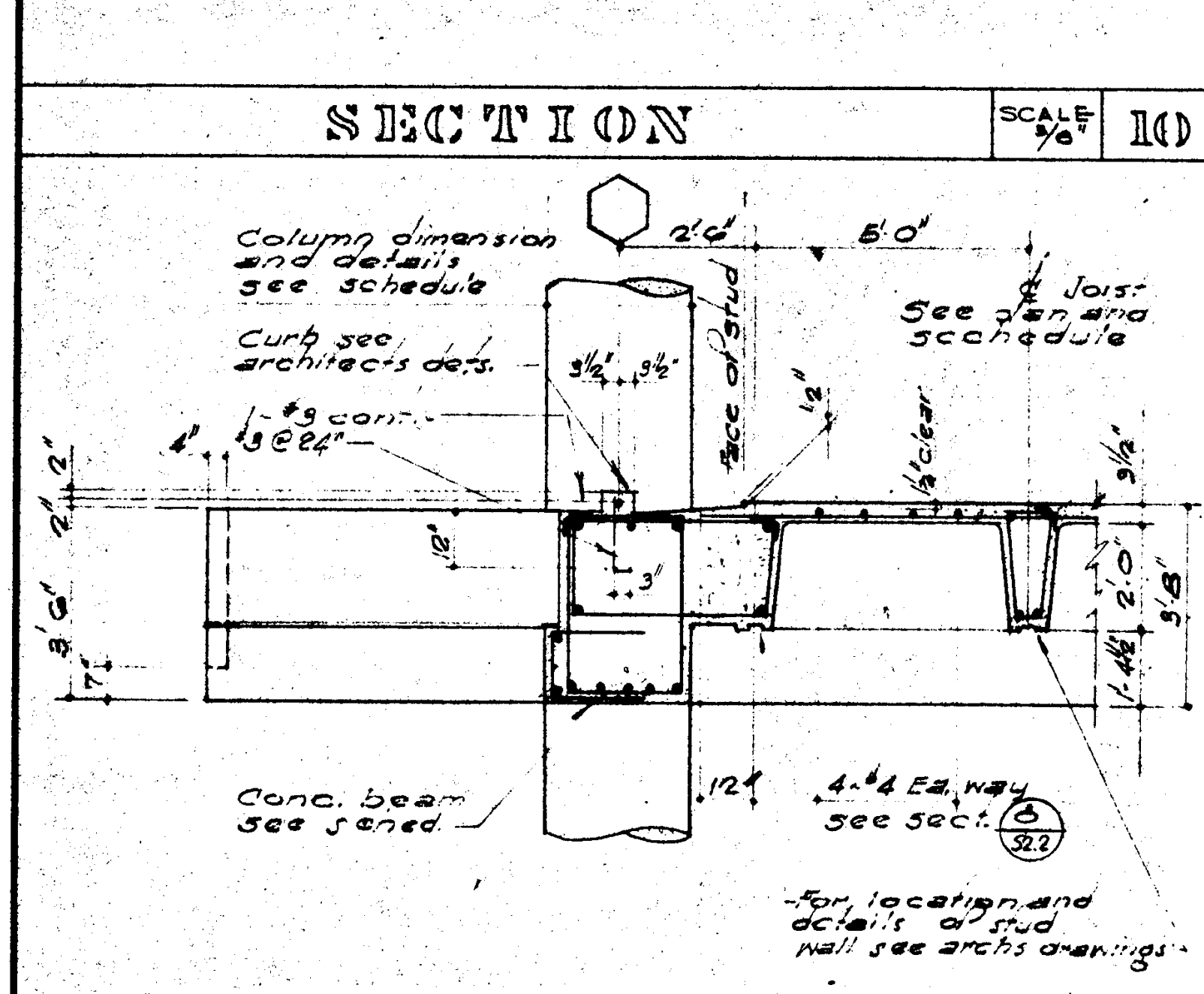
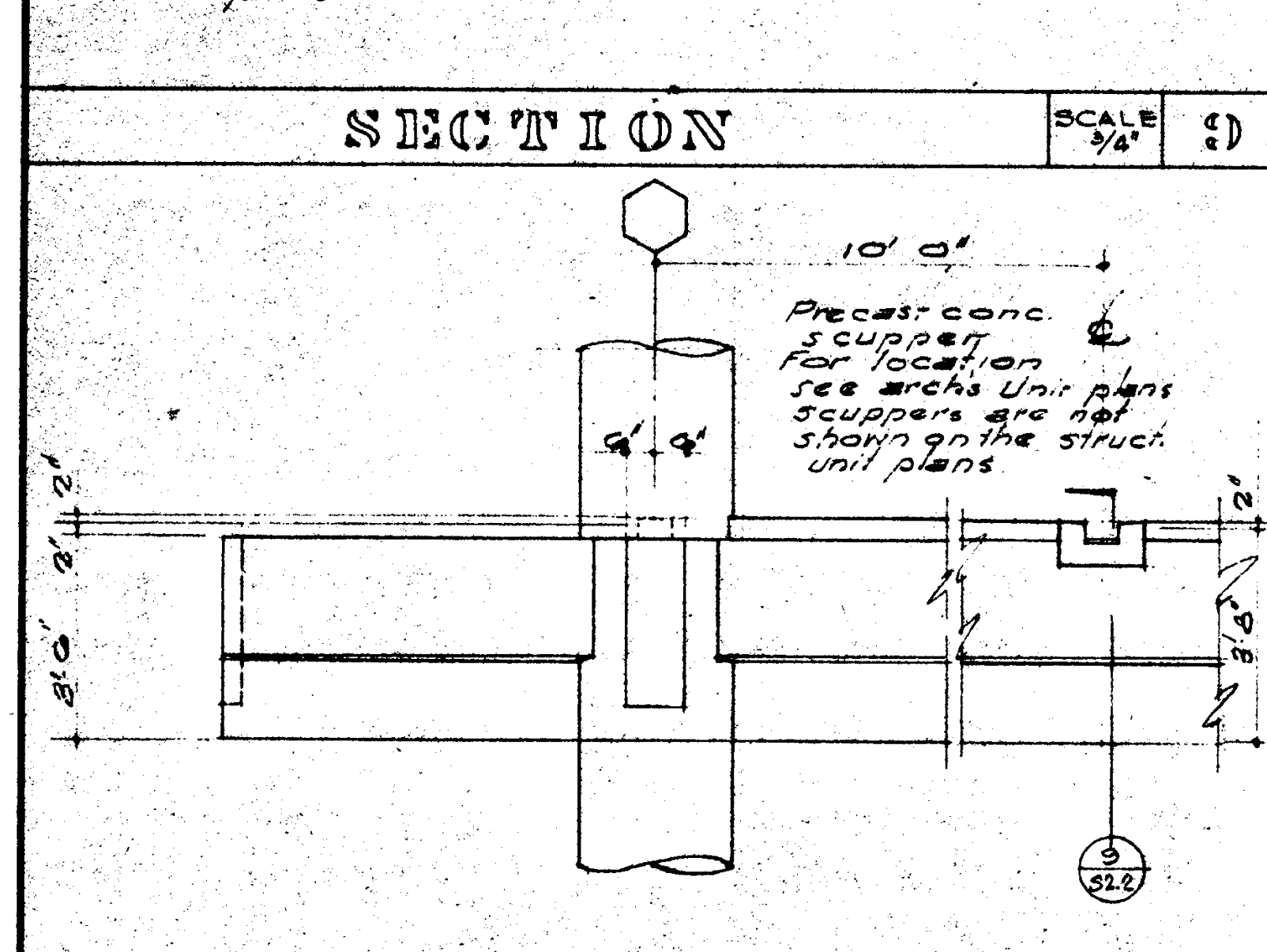
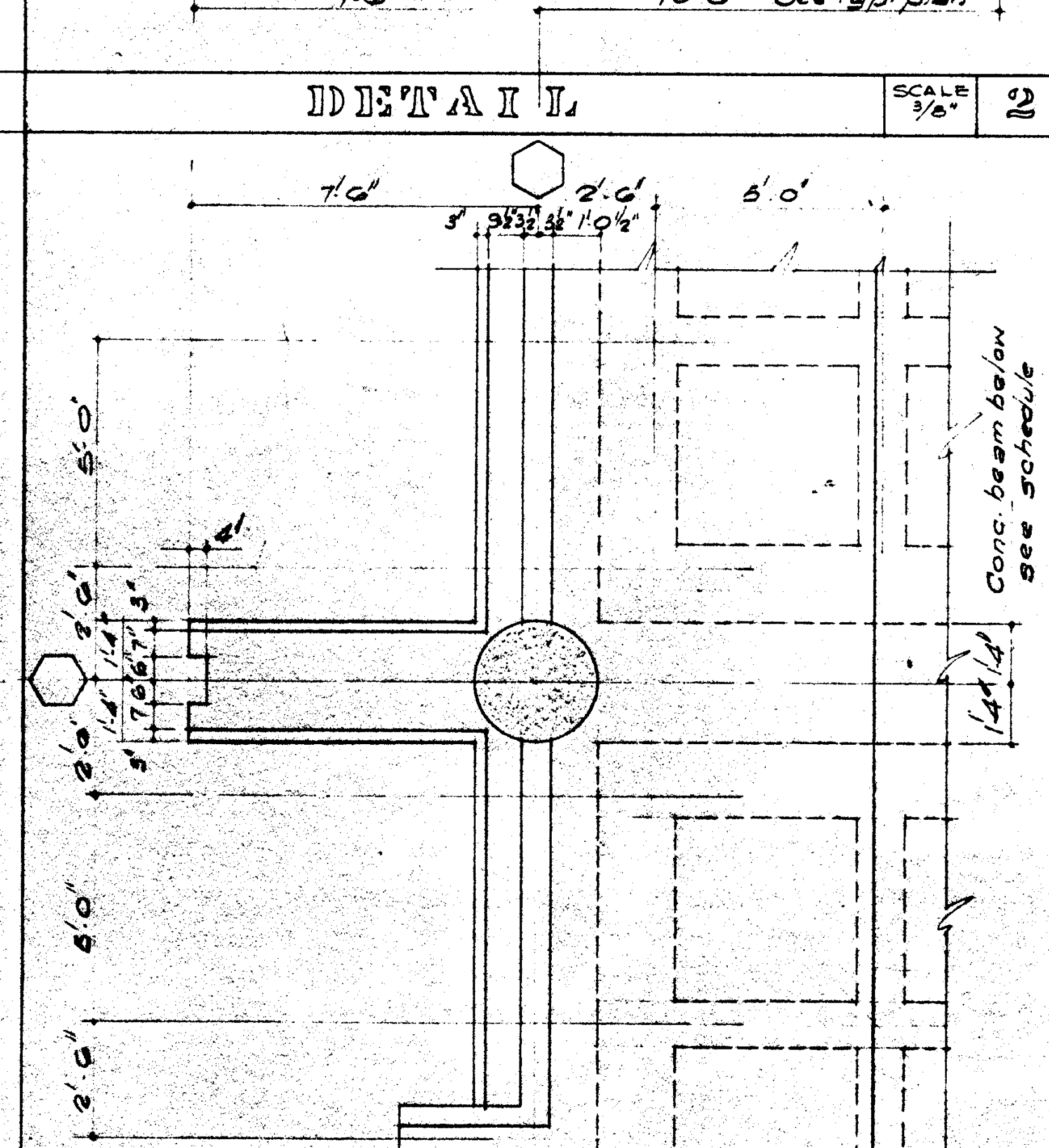
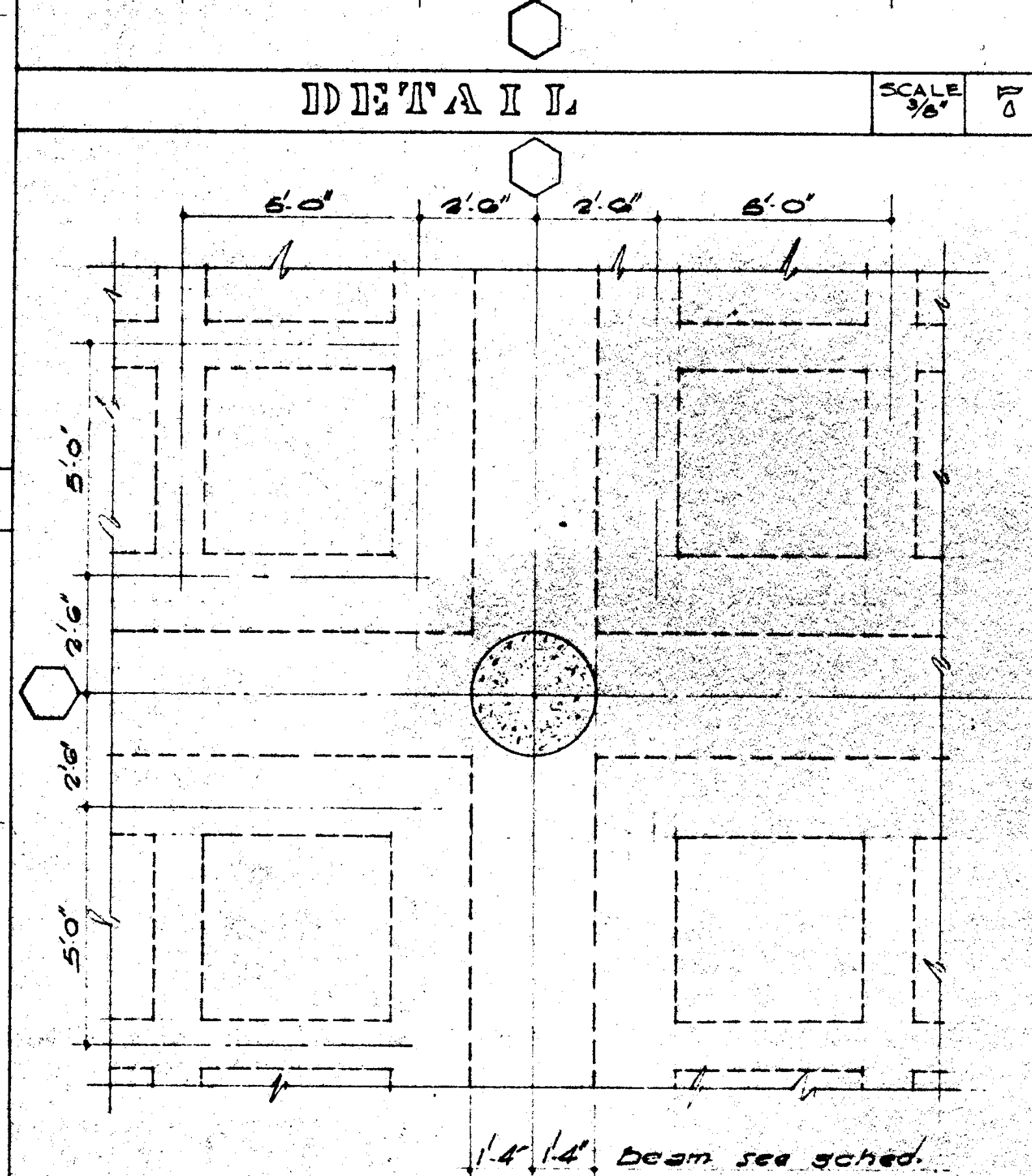
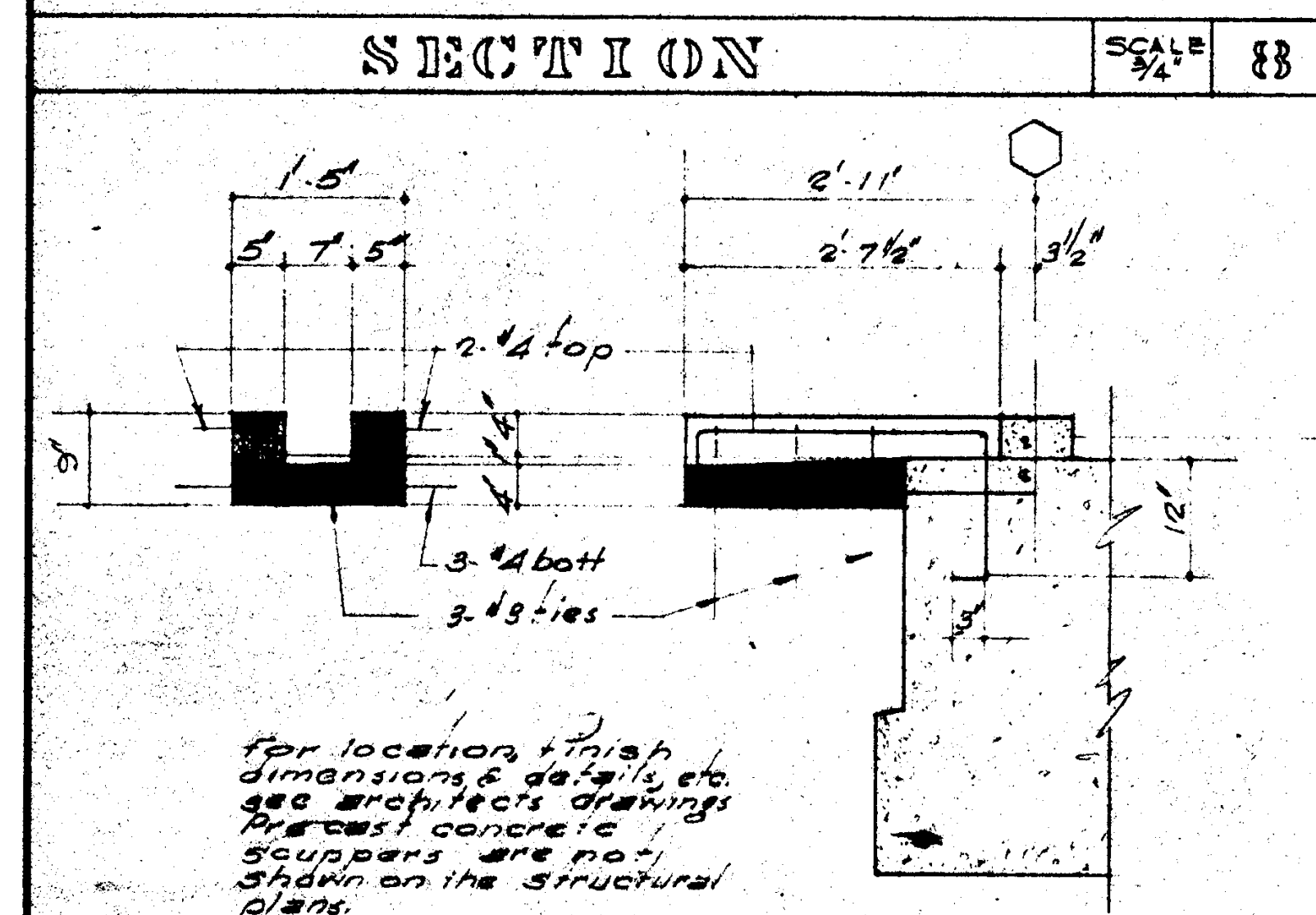
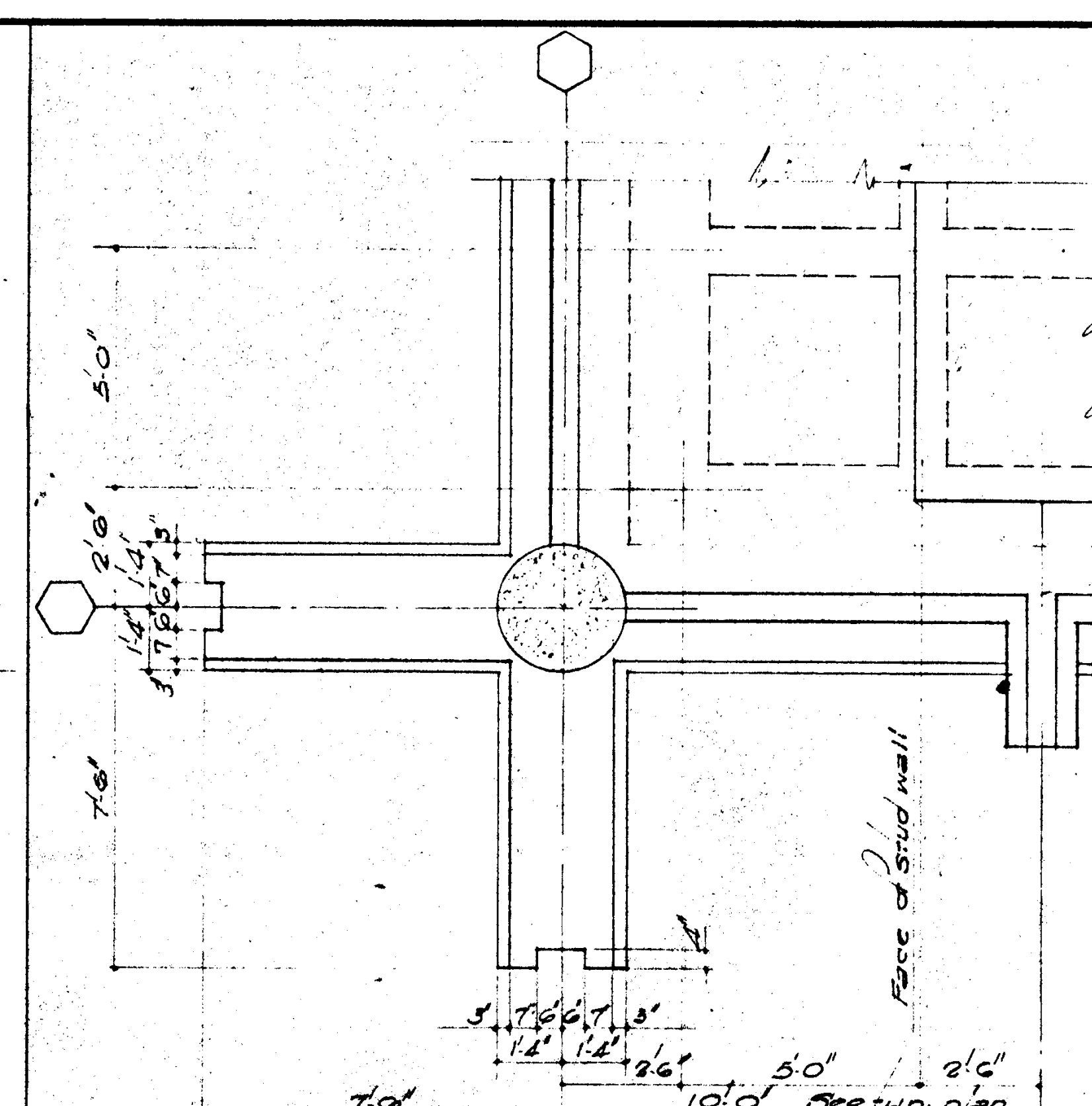
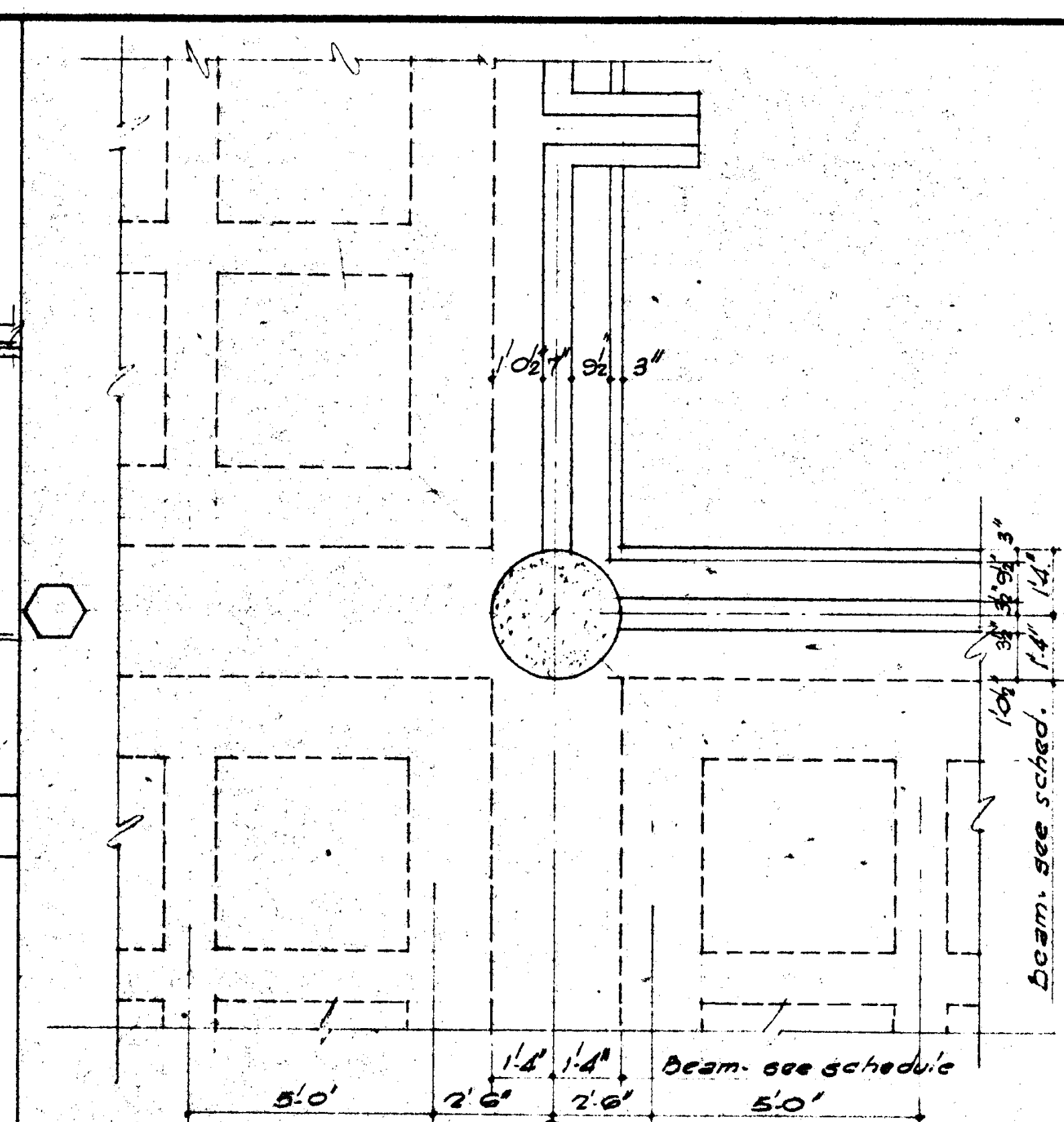
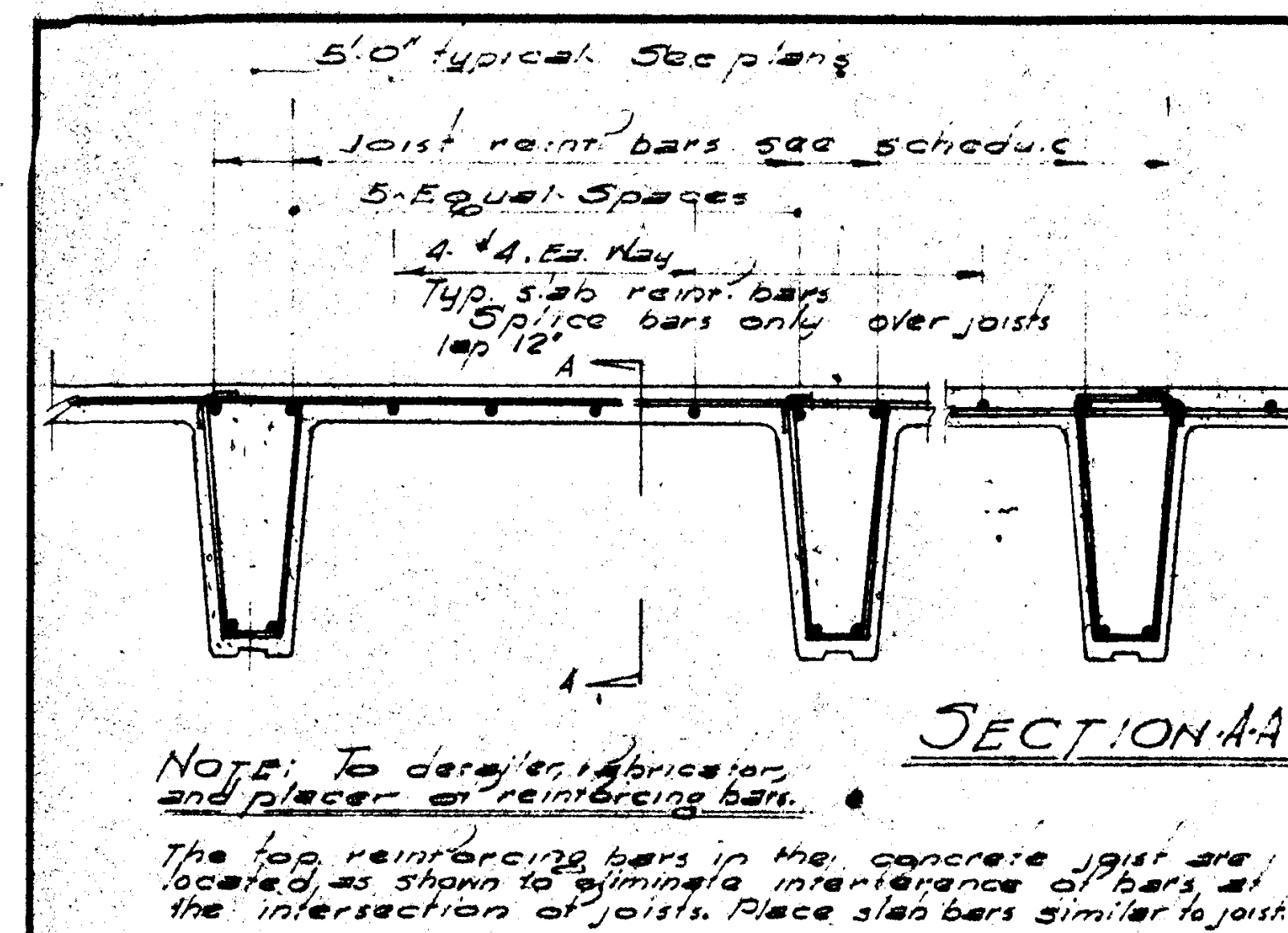

SECTION				SCALE 3/8" = 1'	11	SECTION				SCALE 3/8" = 5'	5	SECTION				SCALE 3/8" = 4'	4	SECOND FLOOR FRAMING				SCALE 3/8" = 1'	1
<div>▲</div> <div>▲</div> <div>▲</div> <div>▲</div> <div>▲</div> <div>▲</div> <div>DATE DRAWN</div> <div>REVISIONS</div>				STRUCTURAL ENGINEERS BRANDOW & JOHNSTON J. A. MARTIN & ASSOCIATES		DESIGNED GU	ARCHITECT <i>William L. Ferreira</i> ENGINEER <i>Ralph E. Phillips</i> COLLEGE		APPROVED  APPROVED STATE FIRE MARSHAL STATE OF CALIFORNIA DATE JUN 21 1955		ASSOCIATED ARCHITECTS: WILLIAM L. FERREIRA & ASSOCIATES A. QUINCY JONES-FREDERICK E. EMMONS & ASSOCIATES ELDRIDGE ELLERBROEK & ASSOCIATES URBANUS SQUARE • MACARTHUR BOULEVARD AT FORD ROAD TELEPHONE 714/875-2640 • CORONA DEL MAR, CALIFORNIA				GOLDEN WEST COLLEGE HUNTINGTON BEACH, CALIFORNIA ORANGE COAST JUNIOR COLLEGE DISTRICT				TYPICAL SECOND FLOOR DETAILS		JOB NO. 10-1 DATE 16 JUN 1965 SHEET NO. S 2.2		
				MECHANICAL ENGINEERS RALPH E. PHILLIPS, INC.		DRAWN BY CDR																	
				ELECTRICAL ENGINEERS RALPH E. PHILLIPS, INC.		CHECKED BY GU																	
				CIVIL ENGINEERS G. SHUURMAN & ASSOCIATES MOFFATT & NICHOL																			

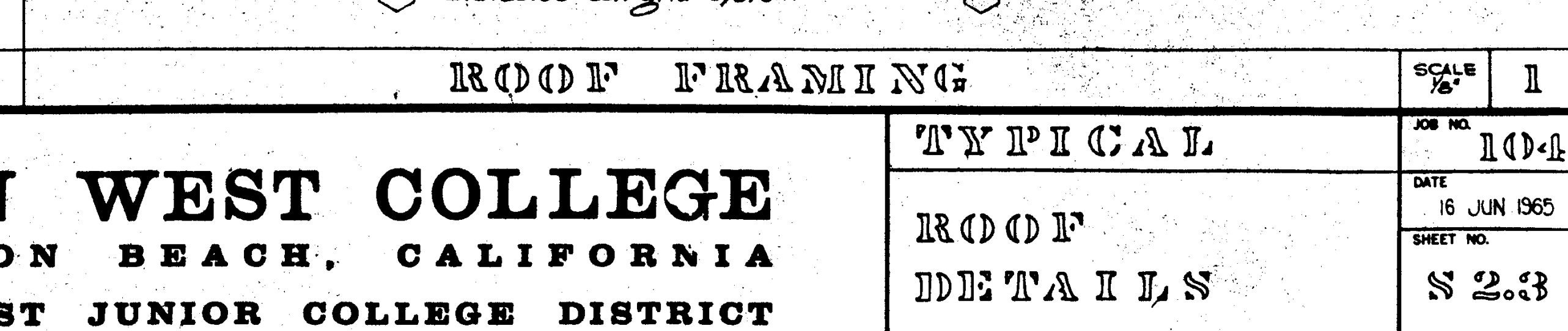

ASSOCIATED ARCHITECTS:
WILLIAM L. PEREIRA & ASSOCIATES
A. QUINCY JONES-FREDERICK R. EDMONS & ASSOCIATES
BLUROCK ELLERBROEK & ASSOCIATES

URBANUS SQUARE • MACARTHUR BOULEVARD AT FORD ROAD
TELEPHONE 714/675-2640 • CORONA DEL MAR, CALIFORNIA

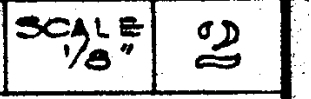
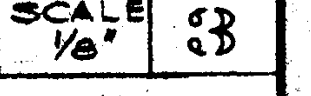
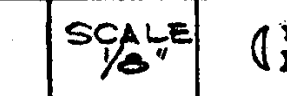
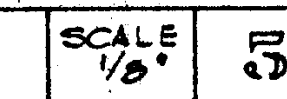
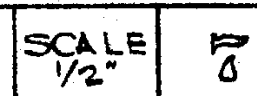
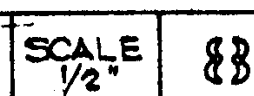
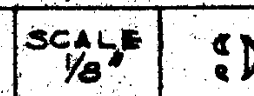

TYPICAL LOAD CENTER DETAILS	JOB NO. 104 DATE 6 MAY 1965 SHEET NO. 52.4
-----------------------------------	--

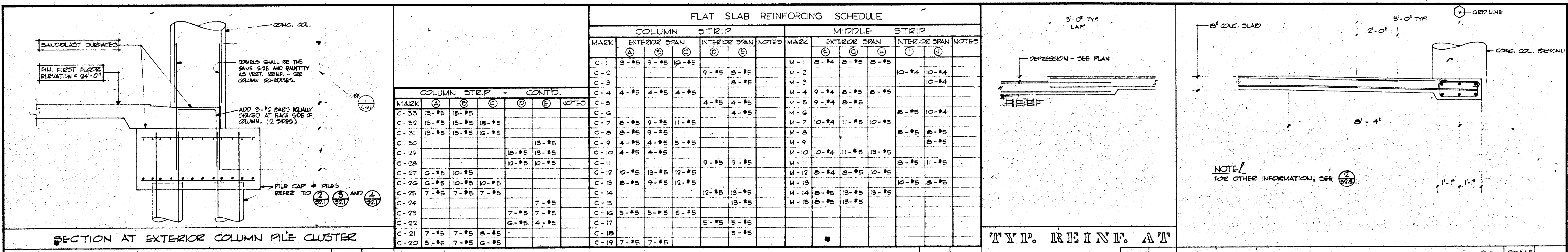

SECTION AT EXTERIOR COLUMN PILE CLUSTER SCALE 1/2" = 1'

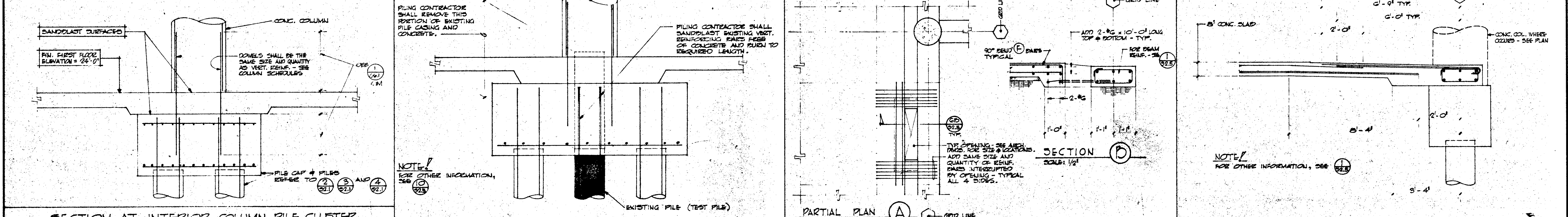

SECTION AT INTERIOR COLUMN PILE CLUSTER SCALE 1/2" = 1'

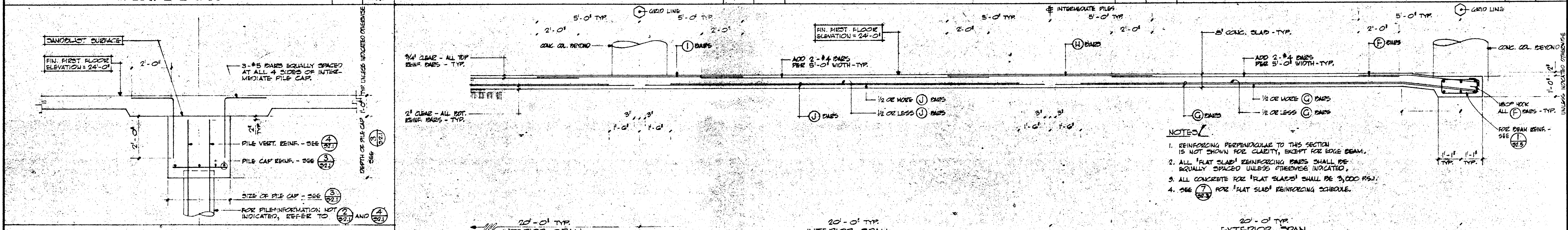

SECTION AT INTERIOR INTERMEDIATE PILE SCALE 1/2" = 1'

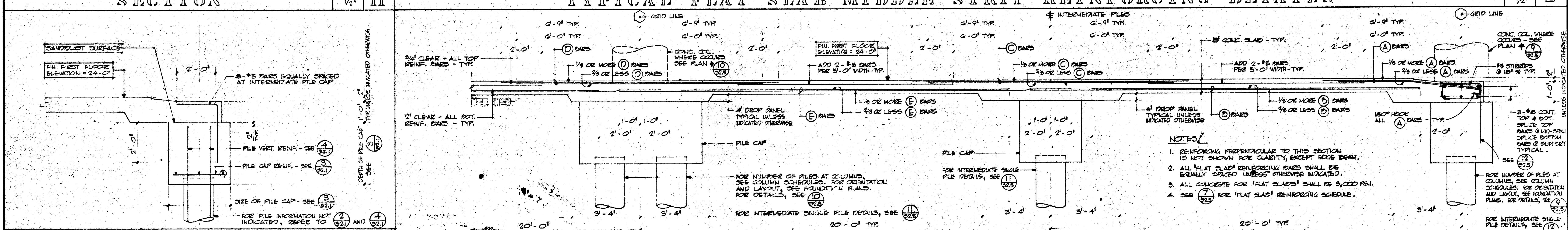

SECTION AT EXTERIOR INTERMEDIATE PILE SCALE 1/2" = 1'

FLAT SLAB REINFORCING SCHEDULE			
COLUMN STRIP		MIDDLE STRIP	
MARK	REINFORCING	MARK	REINFORCING
C-1	9-#5	M-1	9-#4
C-2	9-#5	M-2	9-#4
C-3	9-#5	M-3	9-#4
C-4	9-#5	M-4	9-#4
C-5	9-#5	M-5	9-#4
C-6	9-#5	M-6	9-#4
C-7	9-#5	M-7	9-#4
C-8	9-#5	M-8	9-#4
C-9	9-#5	M-9	9-#4
C-10	9-#5	M-10	9-#4
C-11	9-#5	M-11	9-#4
C-12	9-#5	M-12	9-#4
C-13	9-#5	M-13	9-#4
C-14	9-#5	M-14	9-#4
C-15	9-#5	M-15	9-#4
C-16	9-#5		
C-17	9-#5		
C-18	9-#5		
C-19	9-#5		

GOLDEN WEST COLLEGE
HUNTINGTON BEACH, CALIFORNIA
ORANGE COAST JUNIOR COLLEGE DISTRICT

UNITS 4 & 7
FIRST FLR. &
FOUNDATION
DETAILS

ASSOCIATED ARCHITECTS:
WILLIAM L. PEREIRA & ASSOCIATES
A. QUINCY JONES-FREDERICK E. EMMONS & ASSOCIATES
BLUROCK ELLERBROCK & ASSOCIATES

STRUCTURAL ENGINEERS:
BRANDOW & JOHNSTON
J. A. MARTIN & ASSOCIATES
MECHANICAL ENGINEERS:
RALPH E. PHILLIPS, INC.
ELECTRICAL ENGINEERS:
RALPH E. PHILLIPS, INC.
CIVIL ENGINEERS:
G. SHURMAN & ASSOCIATES
MOFFATT & NICOL

DESIGNED:
A.C.N.
DRAWN BY:
J.O.R.
CHECKED BY:
J.P.

ARCHITECT:
J. A. MARTIN & ASSOCIATES
ENGINEER:
J. A. MARTIN & ASSOCIATES
COLLEGE:
GOLDEN WEST COLLEGE

APPROVED:
[Signature]
DATE:
MAY 1965

URBANUS SQUARE
MACARTHUR BOULEVARD AT FORD ROAD
TELEPHONE 714/675-2640
CORONA DEL MAR, CALIFORNIA

JOB NO. 10-1
DATE: MAY 1965
SHEET NO. S 2.5

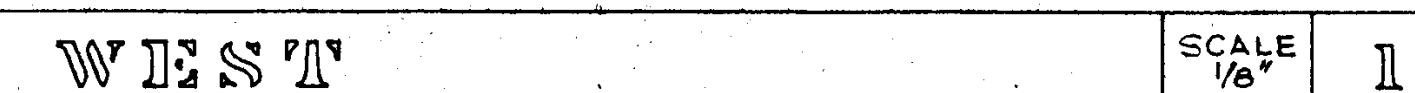
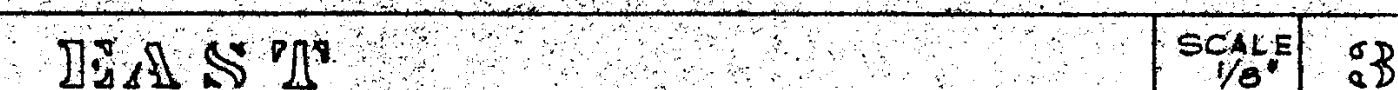
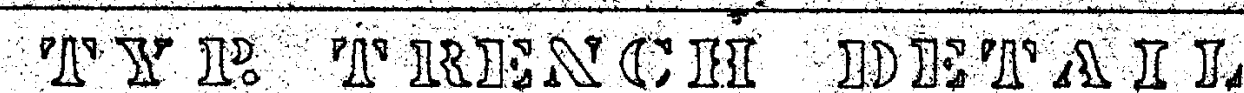
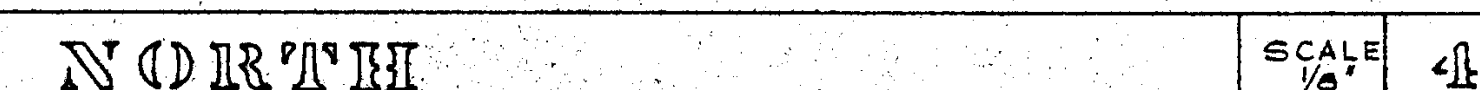
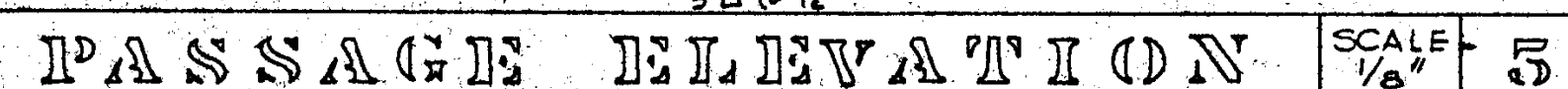
12 Nov

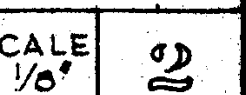
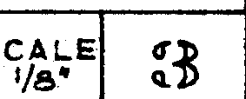
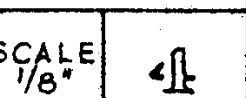
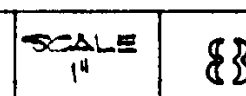
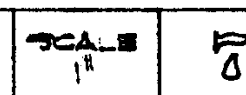
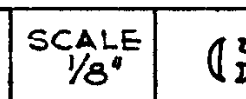
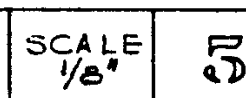

UNITED STATES STRUCTURAL ELEVATIONS	JOB NO.	1004
	DATE	16 JUN 1960
	SHEET NO.	S 32

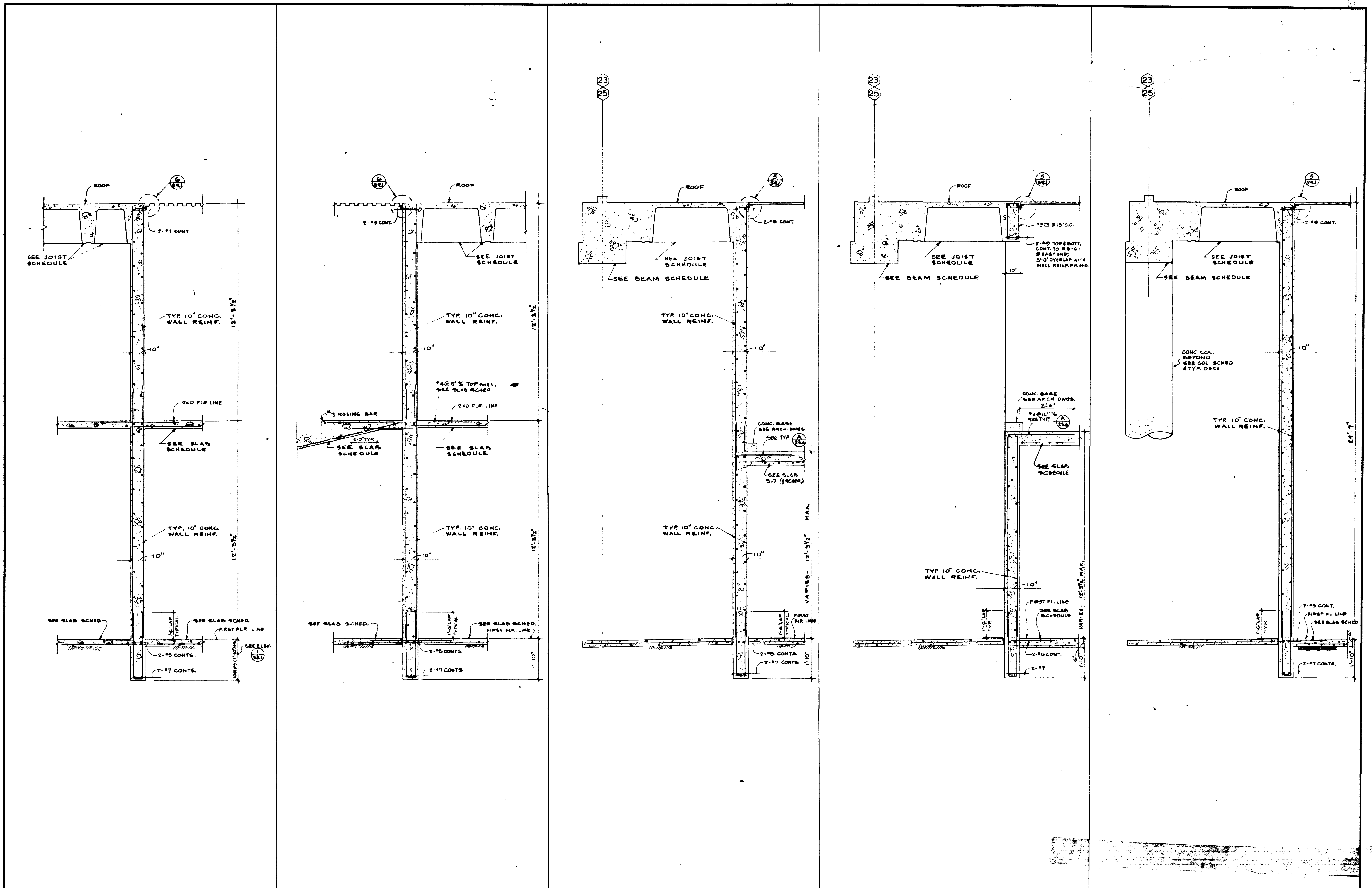

SECTION 1				SECTION 2				SECTION 3				SECTION 4				SECTION 5			
SCALE 1/2"				SCALE 1/2"				SCALE 1/2"				SCALE 1/2"				SCALE 1/2"			
STRUCTURAL ENGINEERS BRADY & JOHNSON J.A. MARTIN & ASSOCIATES				DESIGNED A.C.				ARCHITECT WILLIAM L. PEREIRA & ASSOCIATES				APPROVED STATE FIRE MARSHAL STATE OF CALIFORNIA DATE JUN 21 1965				APPROVED STATE FIRE MARSHAL STATE OF CALIFORNIA DATE JUN 21 1965			
MECHANICAL ENGINEERS RALPH E. PHILLIPS, INC.				DRAWN BY R.C.E.				ENGINEER WILLIAM L. PEREIRA & ASSOCIATES				APPROVED STATE FIRE MARSHAL STATE OF CALIFORNIA DATE JUN 21 1965				APPROVED STATE FIRE MARSHAL STATE OF CALIFORNIA DATE JUN 21 1965			
ELECTRICAL ENGINEERS RALPH E. PHILLIPS, INC.				CHECKED BY A.C.				COLLEGE				APPROVED STATE FIRE MARSHAL STATE OF CALIFORNIA DATE JUN 21 1965				APPROVED STATE FIRE MARSHAL STATE OF CALIFORNIA DATE JUN 21 1965			
CIVIL ENGINEERS O. SHURMAN & ASSOCIATES MOFFATT & NICHOL				REVISIONS				URBANUS SQUARE • MACARTHUR BOULEVARD AT FORD ROAD TELEPHONE 714/675-2640 • CORONA DEL MAR, CALIFORNIA				GOLDEN WEST COLLEGE HUNTINGTON BEACH, CALIFORNIA ORANGE COAST JUNIOR COLLEGE DISTRICT				UNIT 2 WALL SECTIONS			

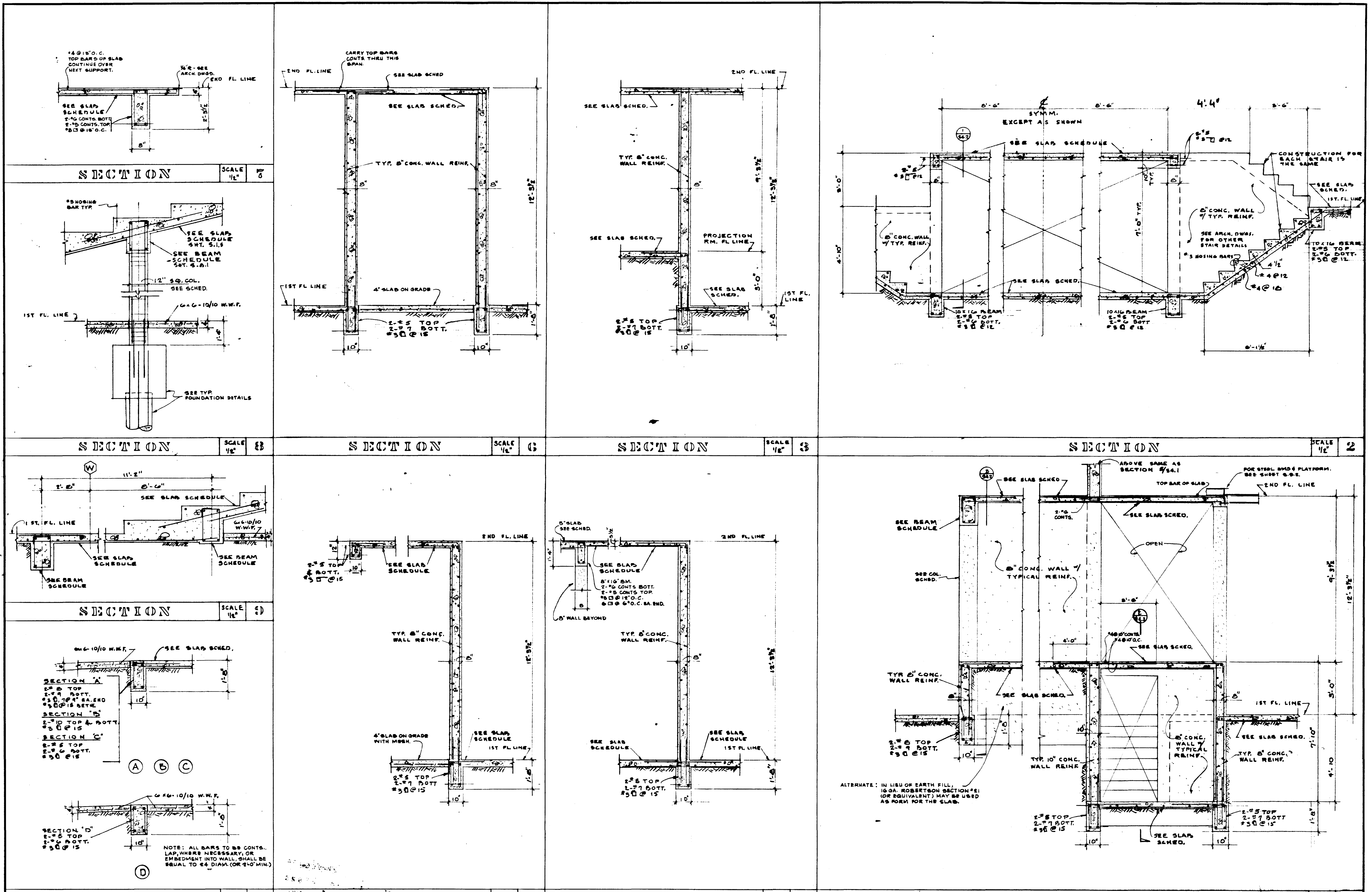

SECTION				SCALE	1/2"	10	SECTION				SCALE	1/2"	5	SECTION				SCALE	1/2"	1	SECTION				SCALE	1/2"	1
STRUCTURAL ENGINEERS BRANDOW & JOHNSTON J.A. MARTIN & ASSOCIATES				DESIGNED A.C.		ARCHITECT WILLIAM L. PEREIRA & ASSOCIATES		APPROVED OFFICE OF THE DEPARTMENT OF GENERAL SERVICES DIVISION OF ARCHITECTURE AND CONSTRUCTION JUN 21 1965				ASSOCIATED ARCHITECTS: WILLIAM L. PEREIRA & ASSOCIATES A. QUINCY JONES-FREDERICK E. EMMONS & ASSOCIATES BLUROCK ELLERBROCK & ASSOCIATES				GOLDEN WEST COLLEGE HUNTINGTON BEACH, CALIFORNIA ORANGE COAST JUNIOR COLLEGE DISTRICT				UNIT 2		JOB NO. 1041					
MECHANICAL ENGINEERS RALPH E. PHILLIPS, INC.				DRAWN BY R.C.E.		ENGINEER RALPH E. PHILLIPS, INC.		APPROVED JUN 21 1965				DATE JUN 21 1965		STATE OF CALIFORNIA						DATE 16 JUN 1965							
ELECTRICAL ENGINEERS RALPH E. PHILLIPS, INC.				CHECKED BY A.C.		COLLEGE		APPROVED				STATE FIRE MARSHAL		SHEET NO.													
CIVIL ENGINEERS G. SHUURMAN & ASSOCIATES MOFFATT & NICHOL								APPROVED				URBANUS SQUARE		MACARTHUR BOULEVARD AT FORD ROAD													
REVISIONS												TELEPHONE 714/675-2640		CORONA DEL MAR, CALIFORNIA						S4.2							

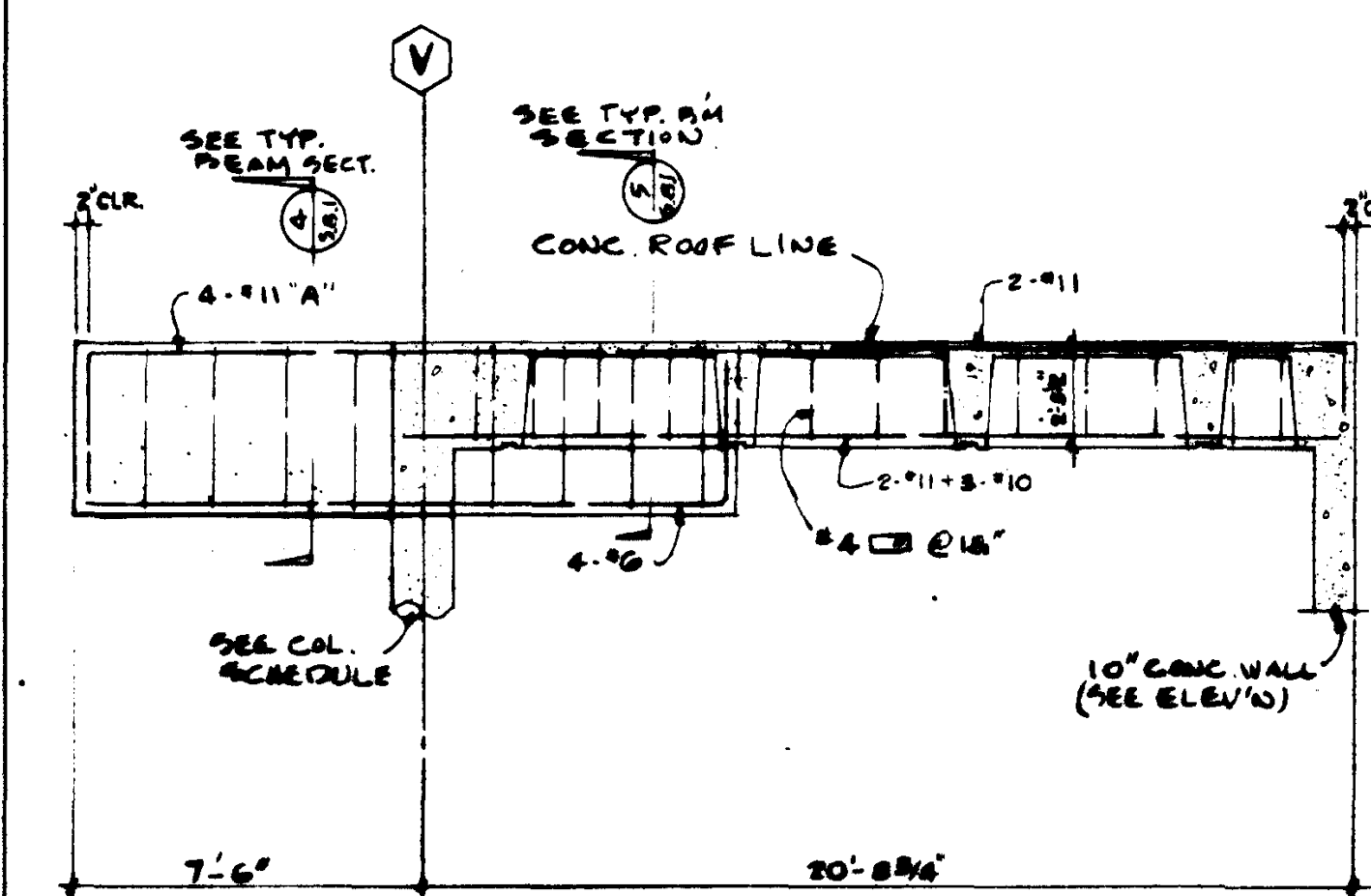
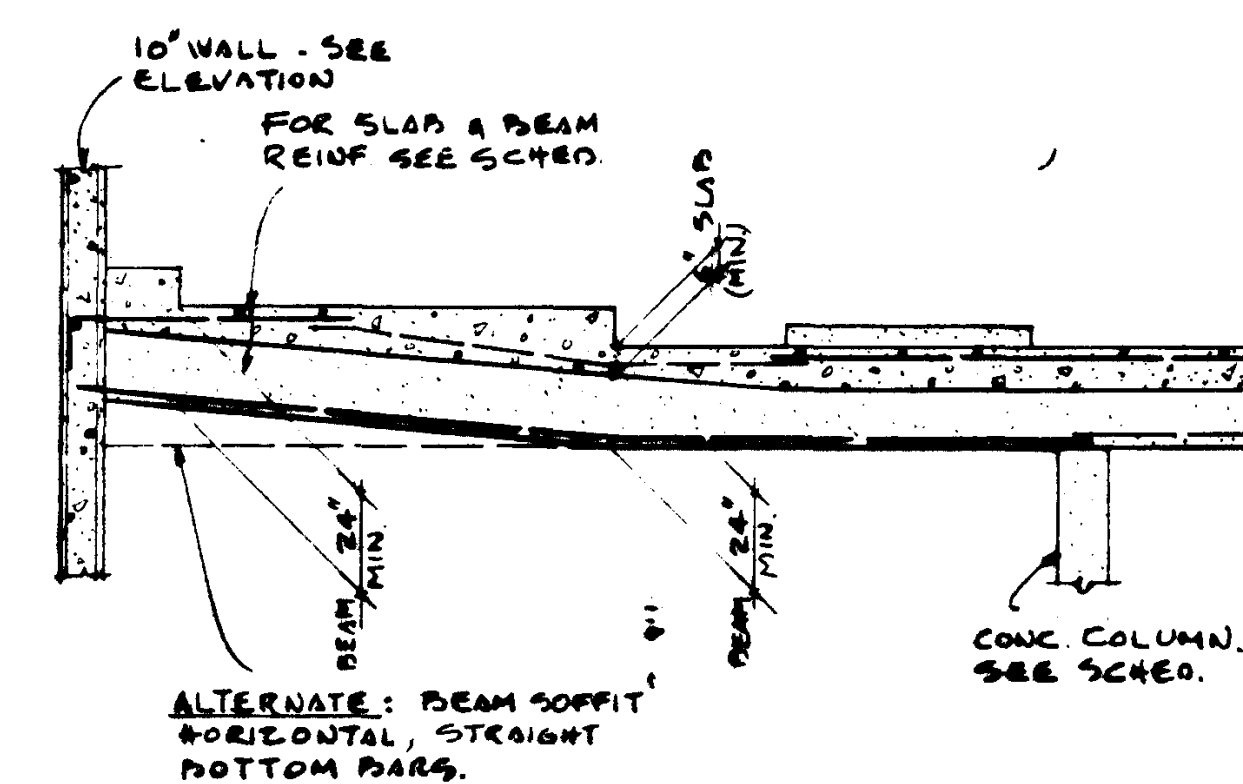
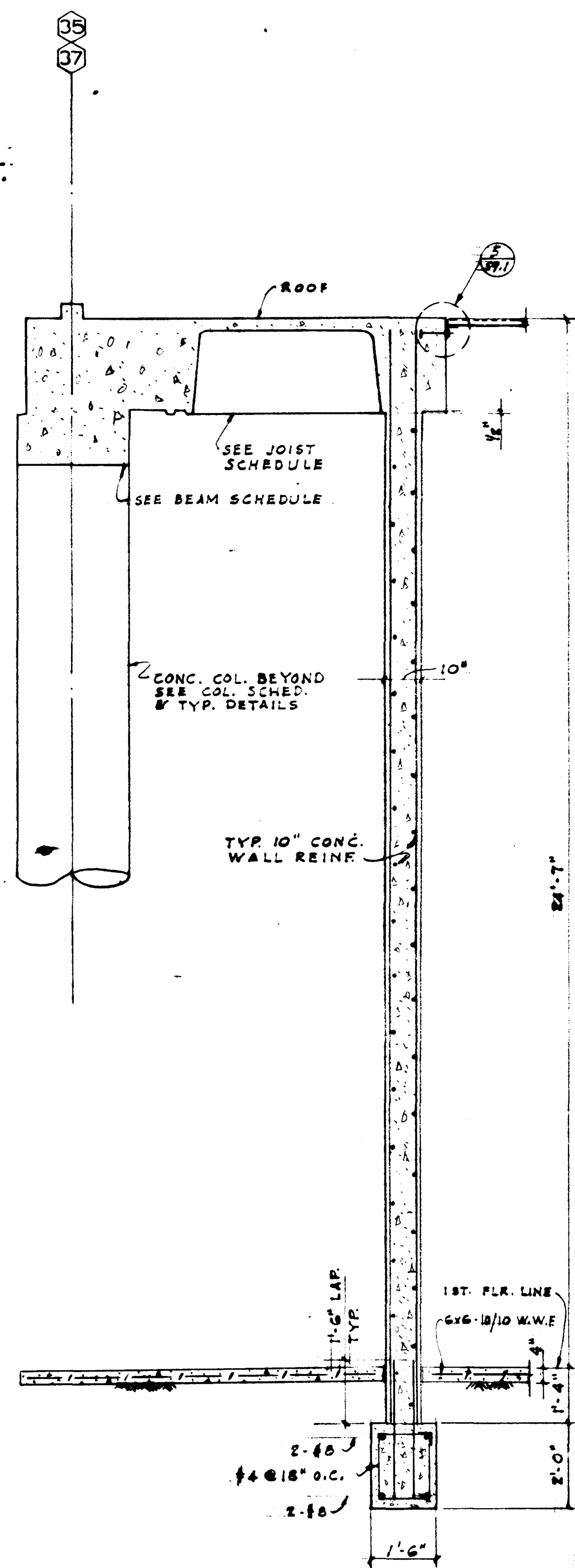

RELEVANT ION

SCALE	$\frac{1}{4}"$	57
-------	----------------	----

DECLARATION

SCALE	$\frac{1}{4}"$	
-------	----------------	---

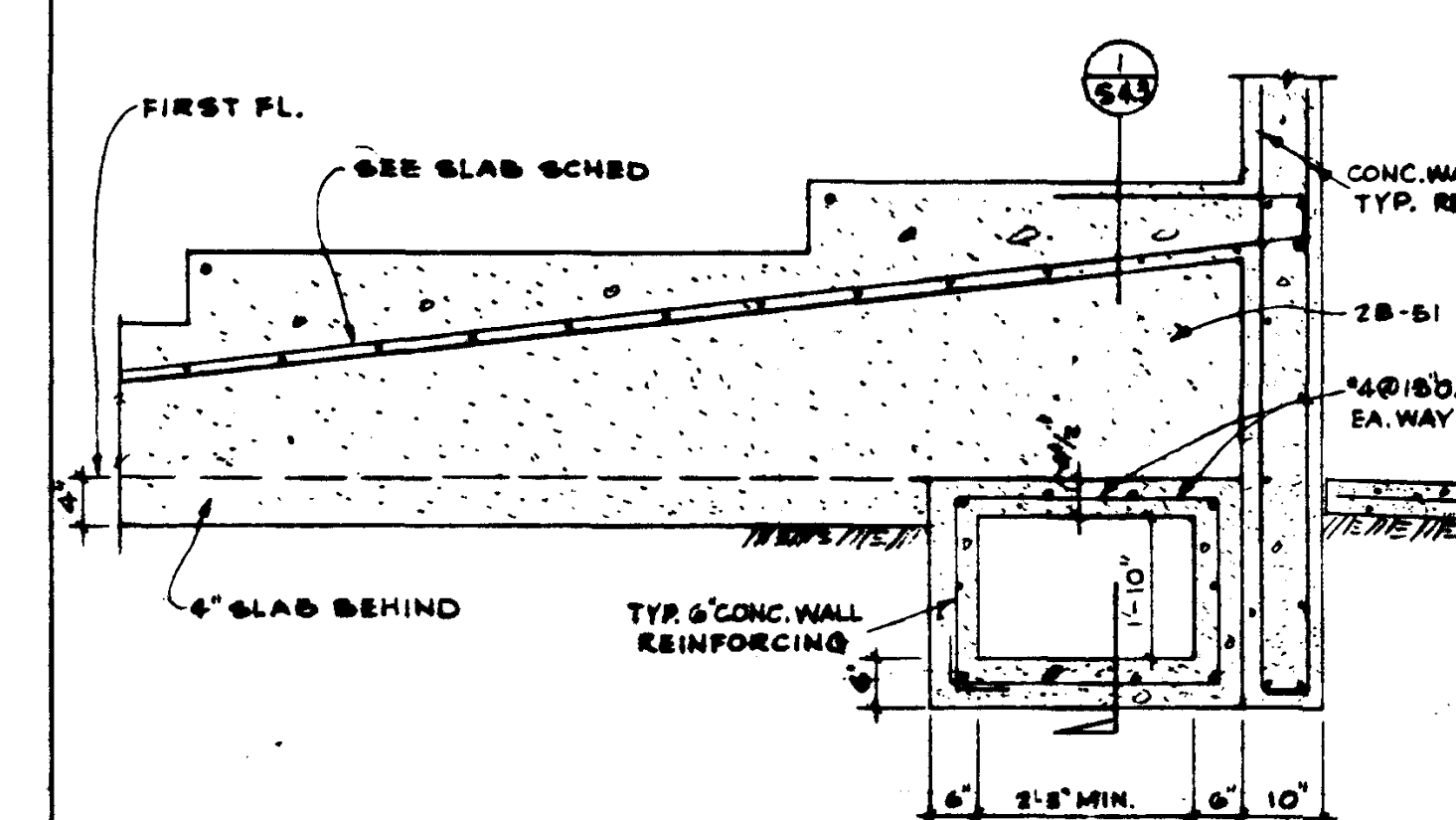

SECTION

SCALE	53
1/2"	63

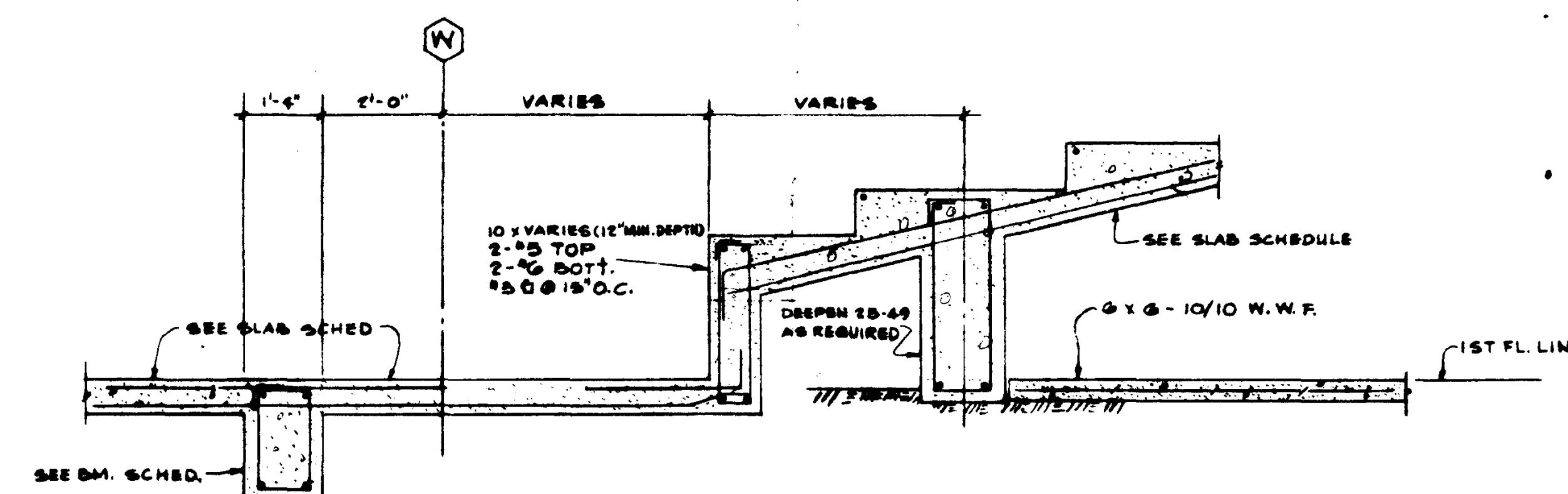

SECTION

SCALE	2
1/2"	

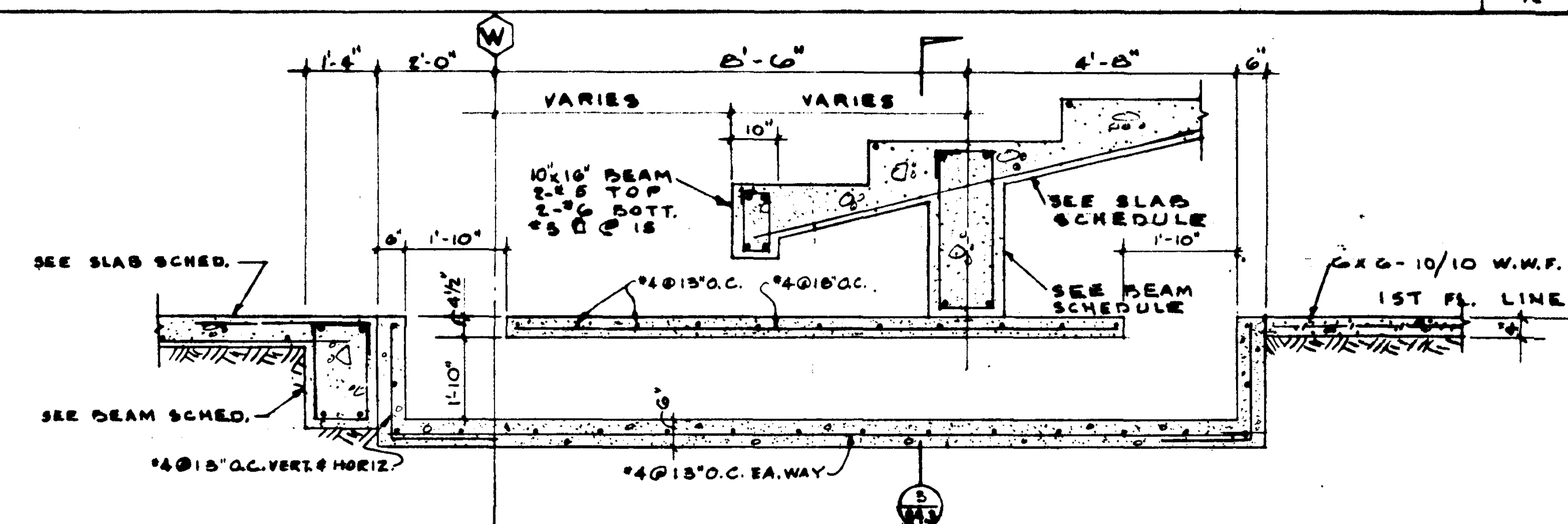

SECTION

SCALE	1
-------	---

			STRUCTURAL ENGINEERS
			WARDLOW & JOHNSTON
			J. A. MARTIN & ASSOCIATES
			MECHANICAL ENGINEERS
			RALPH E. PHILLIPS, INC.
			ELECTRICAL ENGINEERS
			RALPH E. PHILLIPS, INC.
			CIVIL ENGINEERS
			G. SHUURMAN & ASSOCIATES
			WYATT & NICHOL
DATE	BY	REVISIONS	

DESIGNED A.C.	ARCHITECT <i>Willis L. Cain</i>
DRAWN BY L.P.	ENGINEER <i>Ralph J. Johnston</i>
CHECKED BY A.C.	COLLEGE

APPROVED 25874 APPROVED JUN 21 1965
DATE FIRE MARSHAL
DATE OF CALIFORNIA
JUN 21 1965

ASSOCIATED ARCHITECTS:
WILLIAM L. PEREIRA & ASSOCIATES
A. QUINCY JONES-FREDERICK E. EMMONS & ASSOCIATES
BLUROCK ELLERBROCK & ASSOCIATES

URBANUS SQUARE • MACARTHUR BOULEVARD AT FORD ROAD
TELEPHONE 714/675-2640 • CORONA DEL MAR, CALIFORNIA

GOLDEN WEST COLLEGE
HUNTINGTON BEACH, CALIFORNIA
ORANGE COAST JUNIOR COLLEGE DISTRICT

WALL SECTIONS

JOB NO.	1100-1
DATE	16 JUN 1985
SHEET NO.	S-1.33

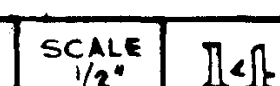
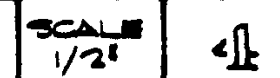
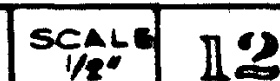

WEST COLLEGE N BEACH, CALIFORNIA T JUNIOR COLLEGE DISTRICT	C O N C U R R E N T E S E C T I O N S A N D D E T A I L S	JOB NO. 1004 DATE 10 JUN 1965 SHEET NO. \$ 5.1

GOLDEN WEST COLLEGE
HUNTINGTON BEACH, CALIFORNIA
ORANGE COAST JUNIOR COLLEGE DISTRICT

CONCRETE SECTIONS AND DETAILS	JOB NO. 104
	DATE 16 JUN 1966
	SHEET NO. S 5.1

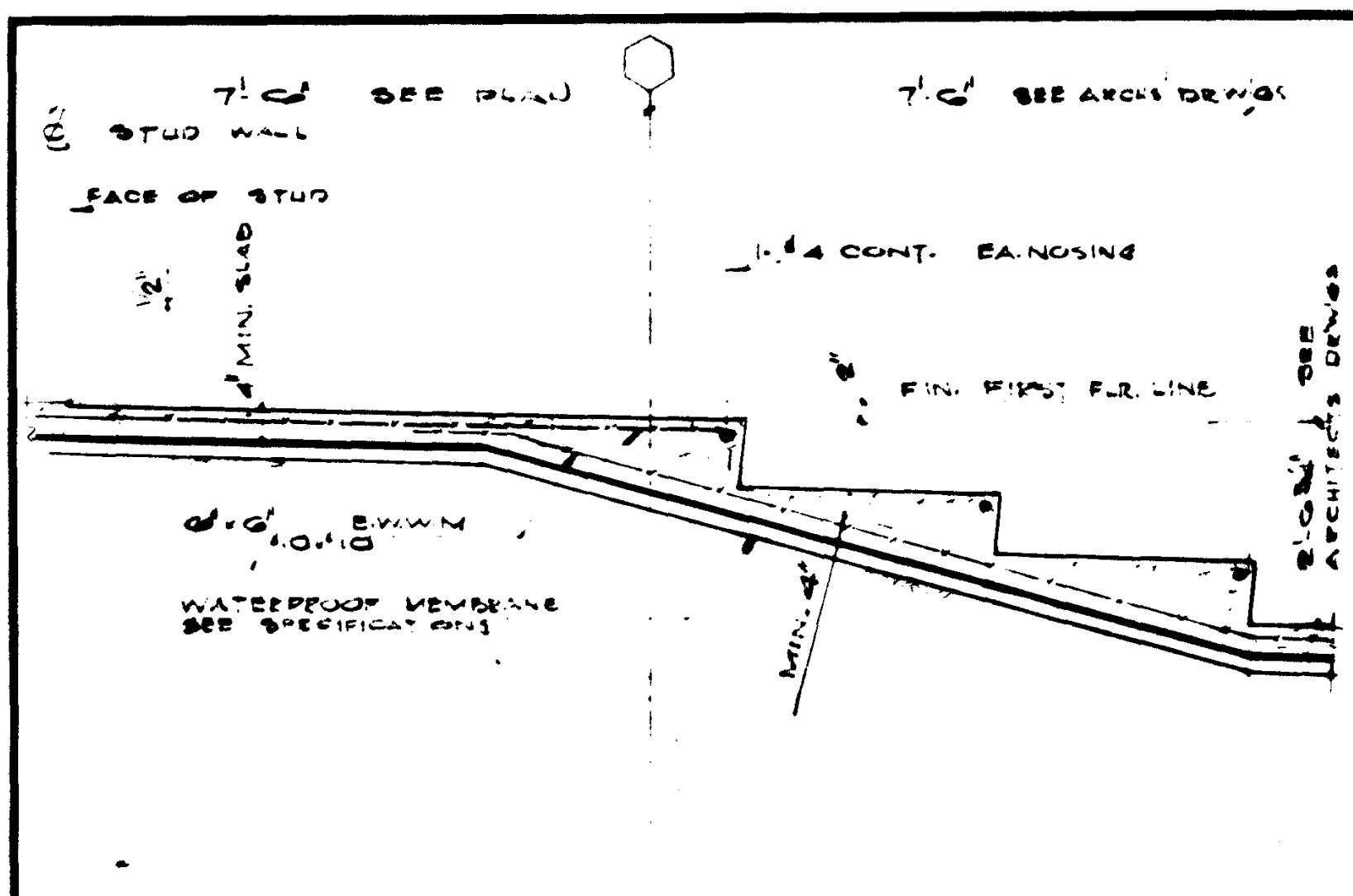

SECTION

SCALE 1/2" = 1'-0"

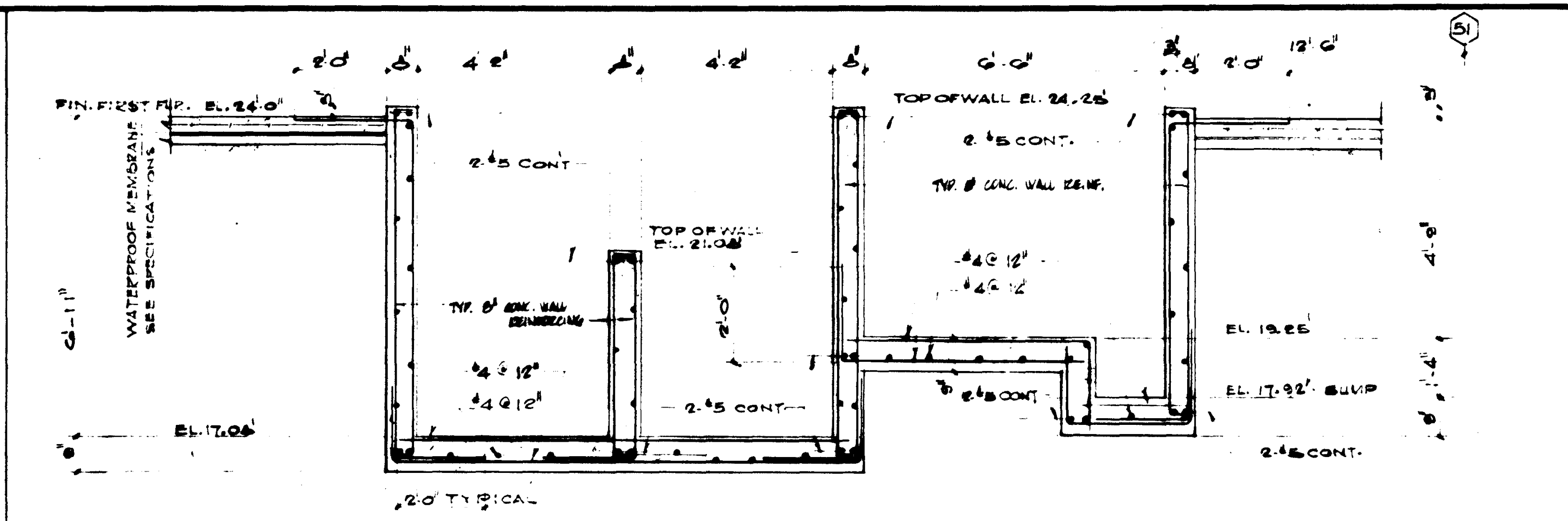

SECTION

SCALE 1/2" = 1'-0"

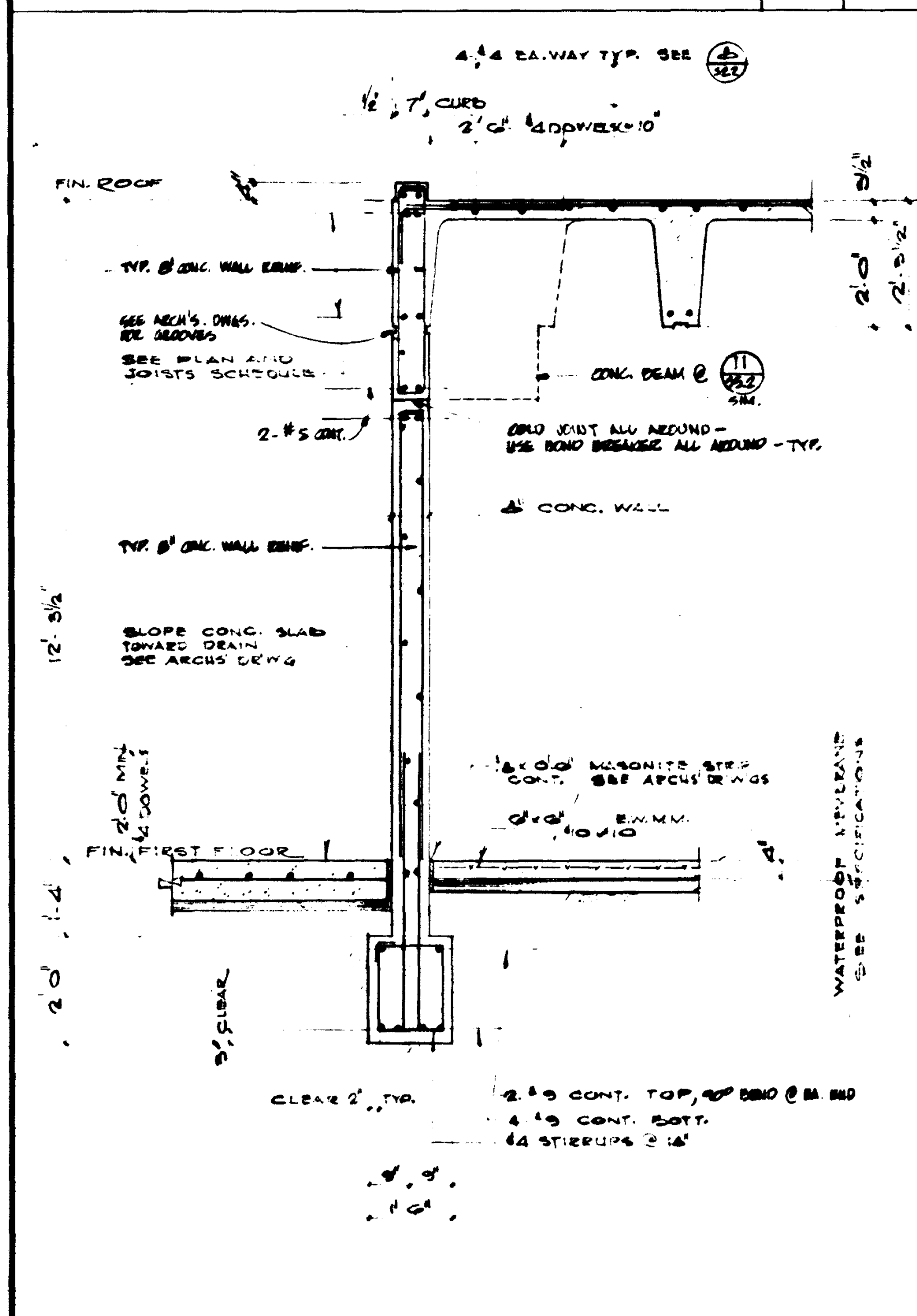

SECTION

SCALE 1/2" = 1'-0"

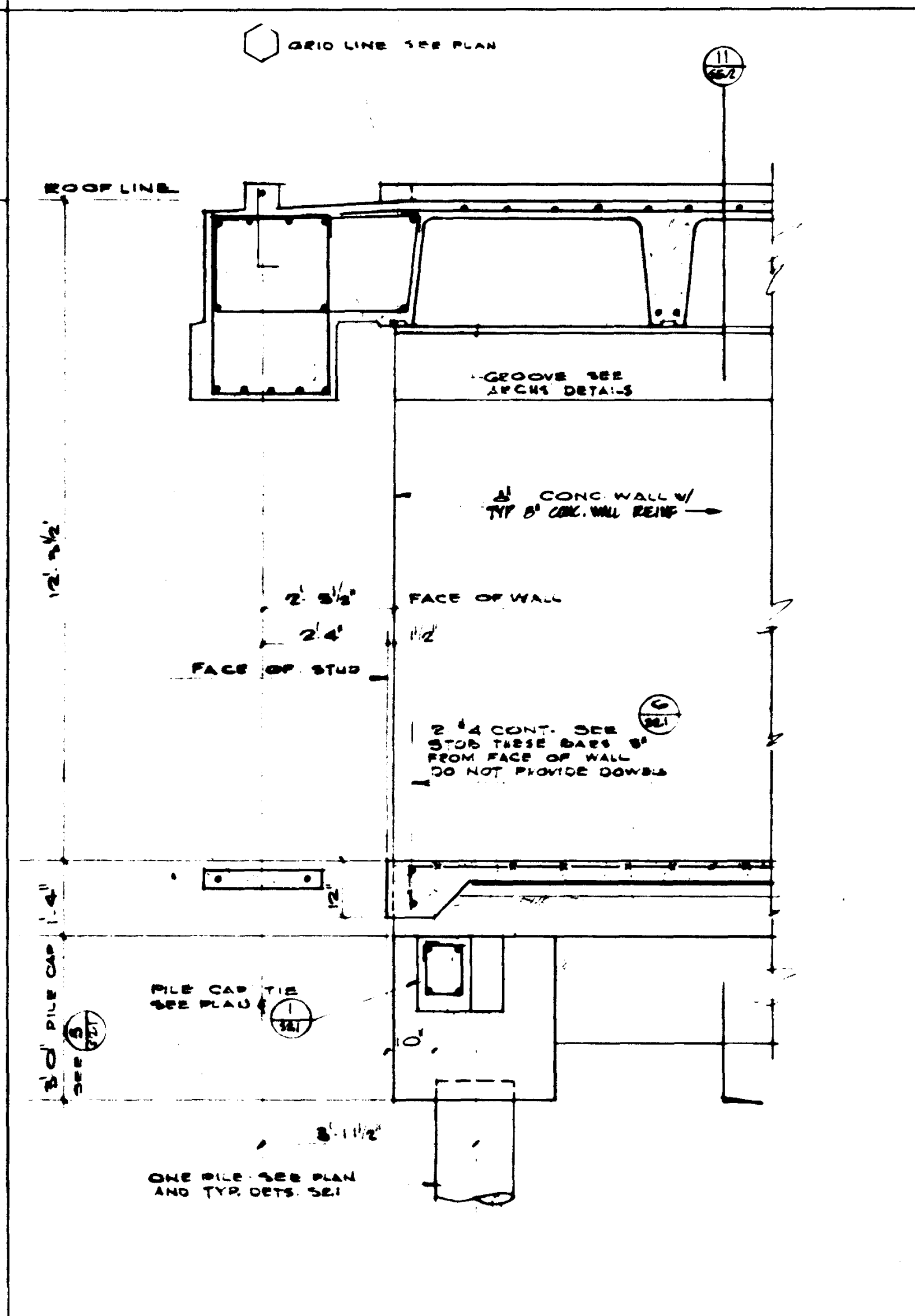

SECTION

SCALE 1/2" = 1'-0"

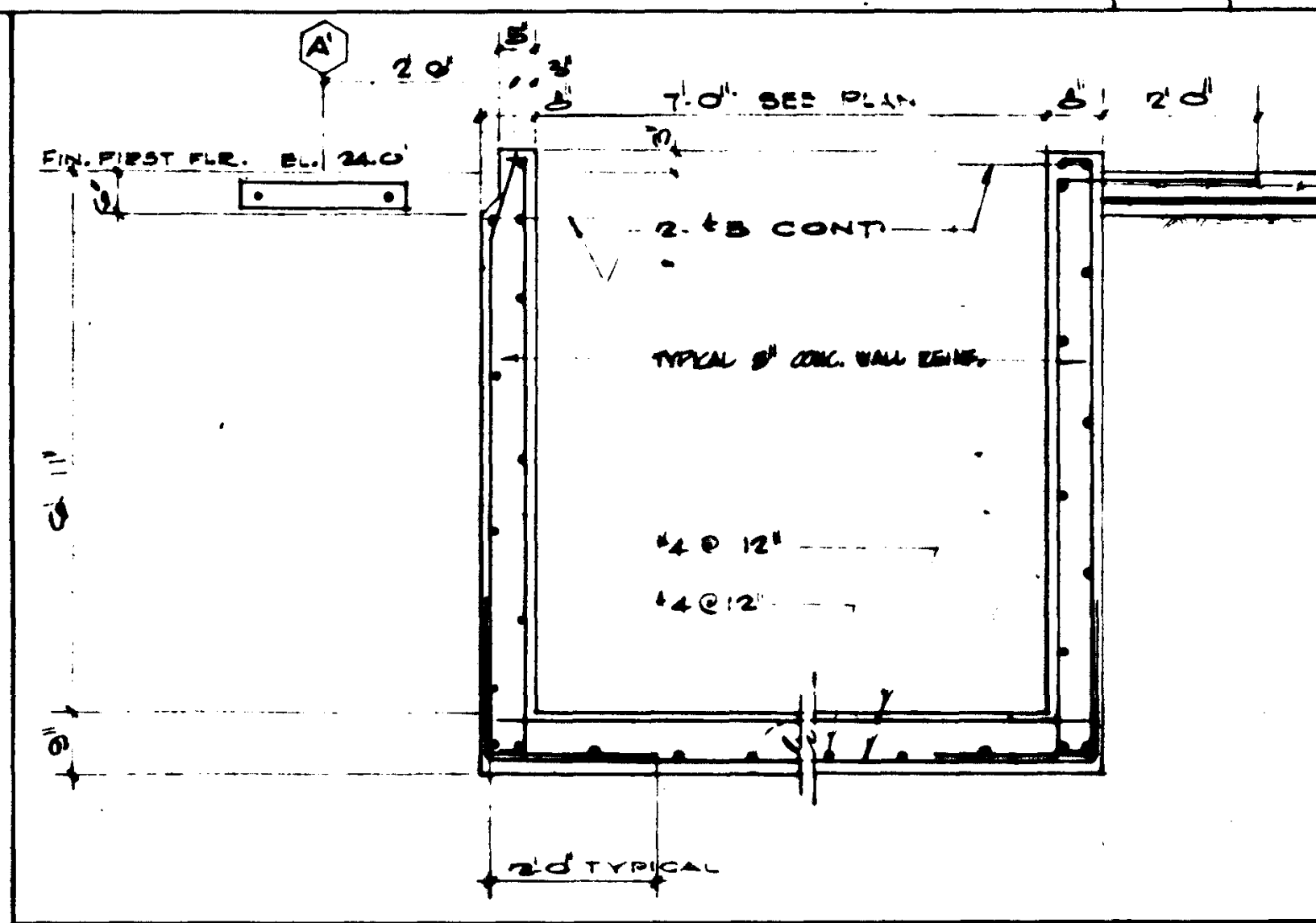

SECTION

SCALE 1/2" = 1'-0"

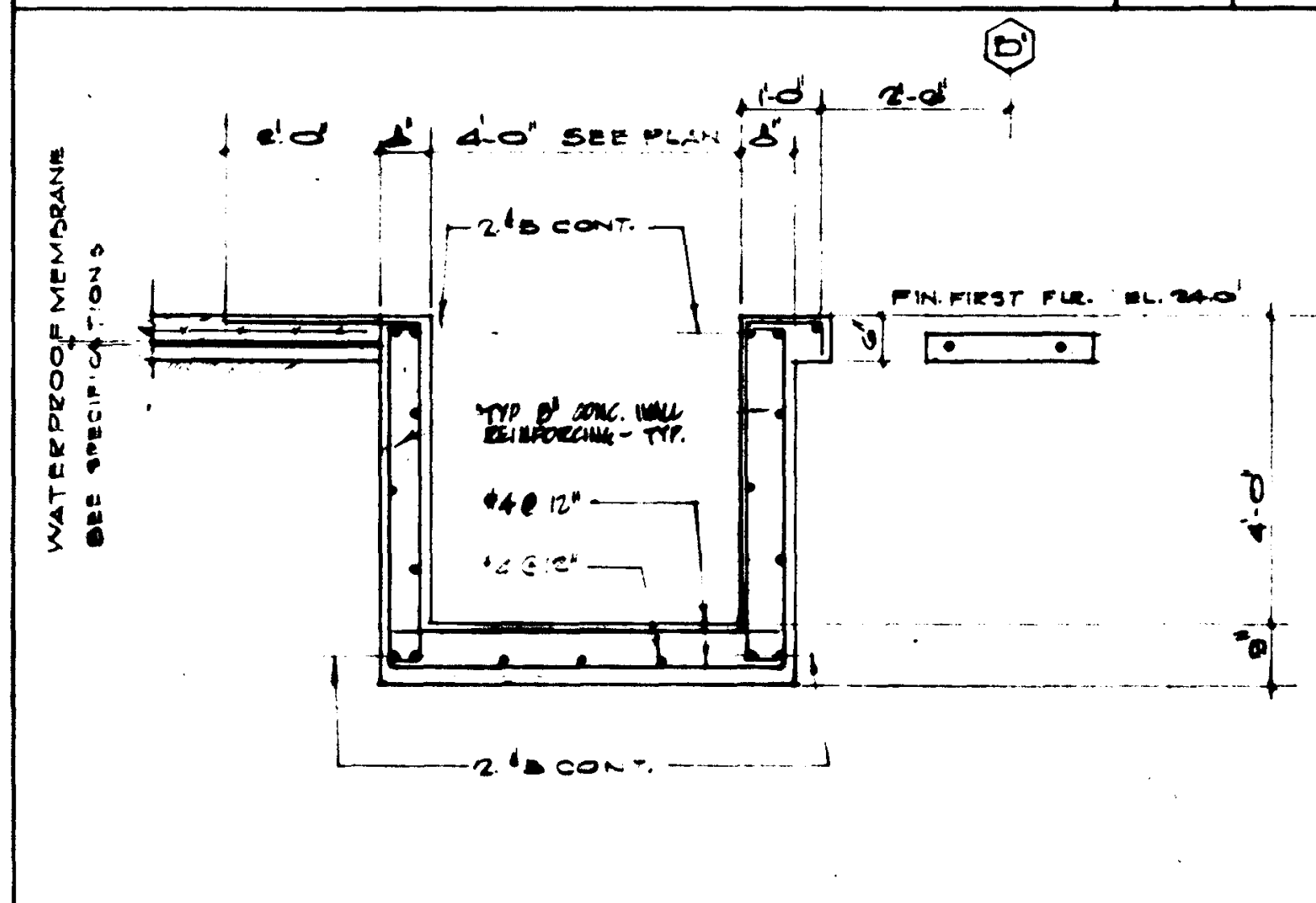

SECTION

SCALE 1/2" = 1'-0"

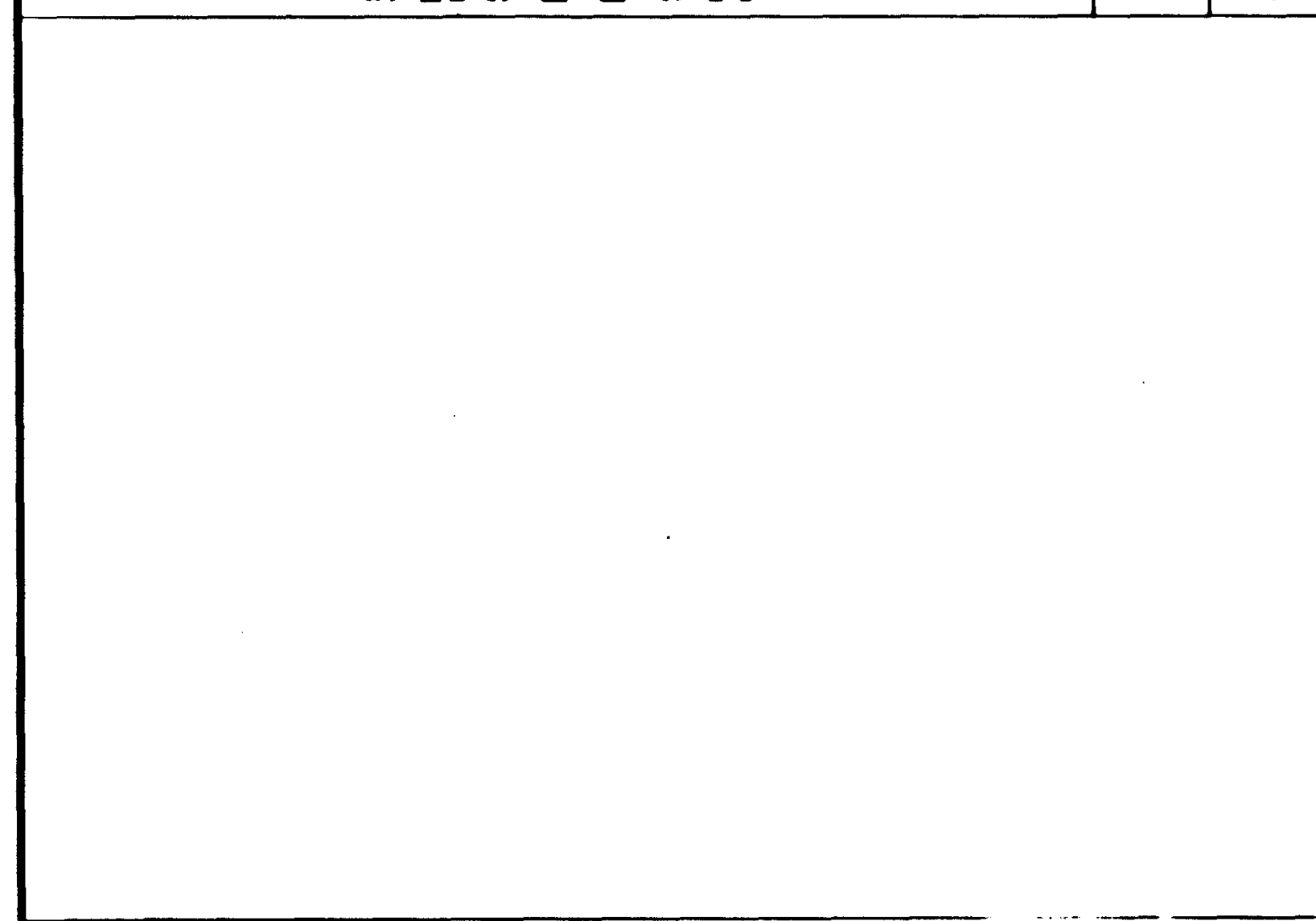

SECTION

SCALE 1/2" = 1'-0"

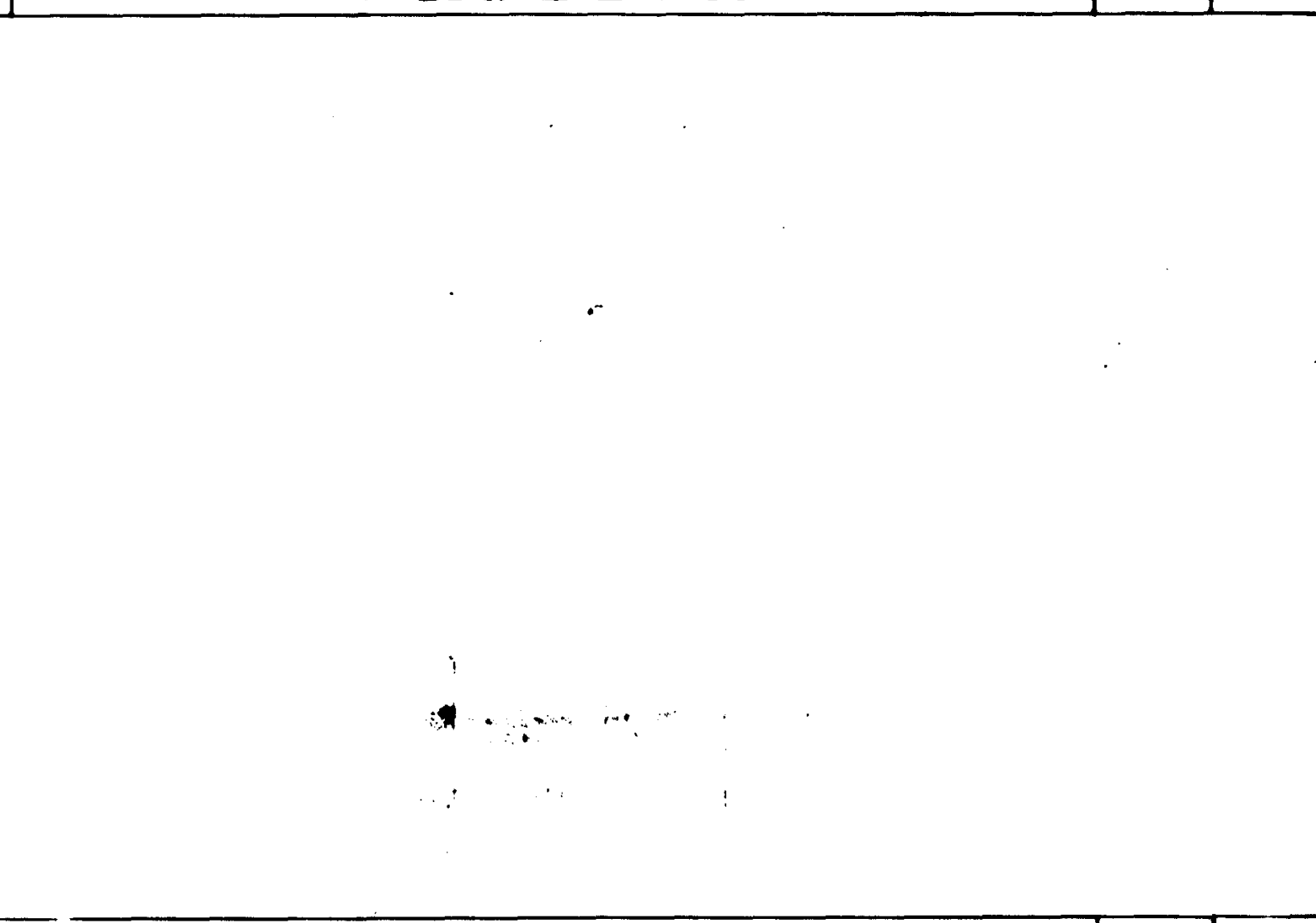

SECTION

SCALE 1/2" = 1'-0"

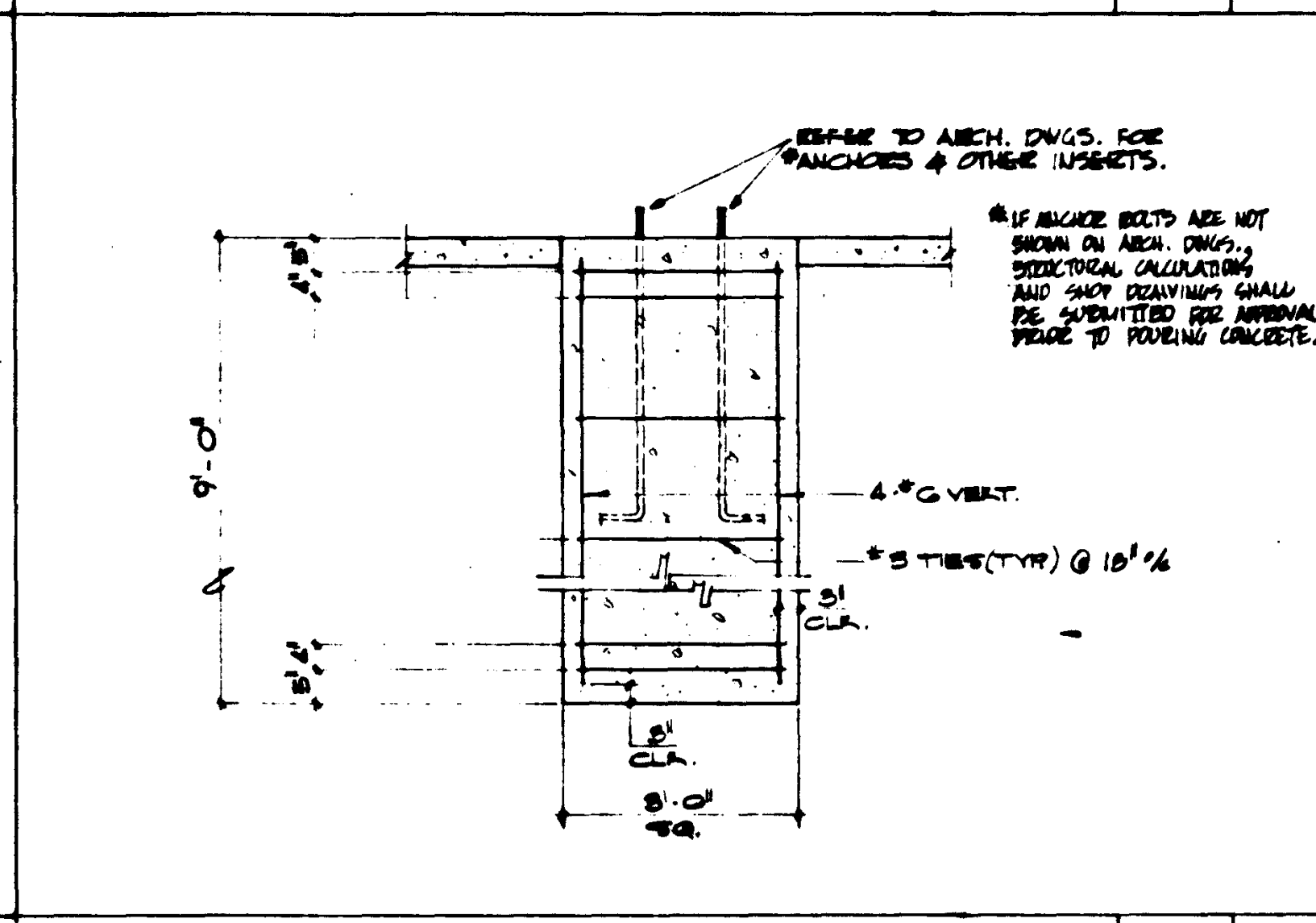

FLAGPOLE FOOTING DETAIL

SCALE 1/2" = 1'-0"

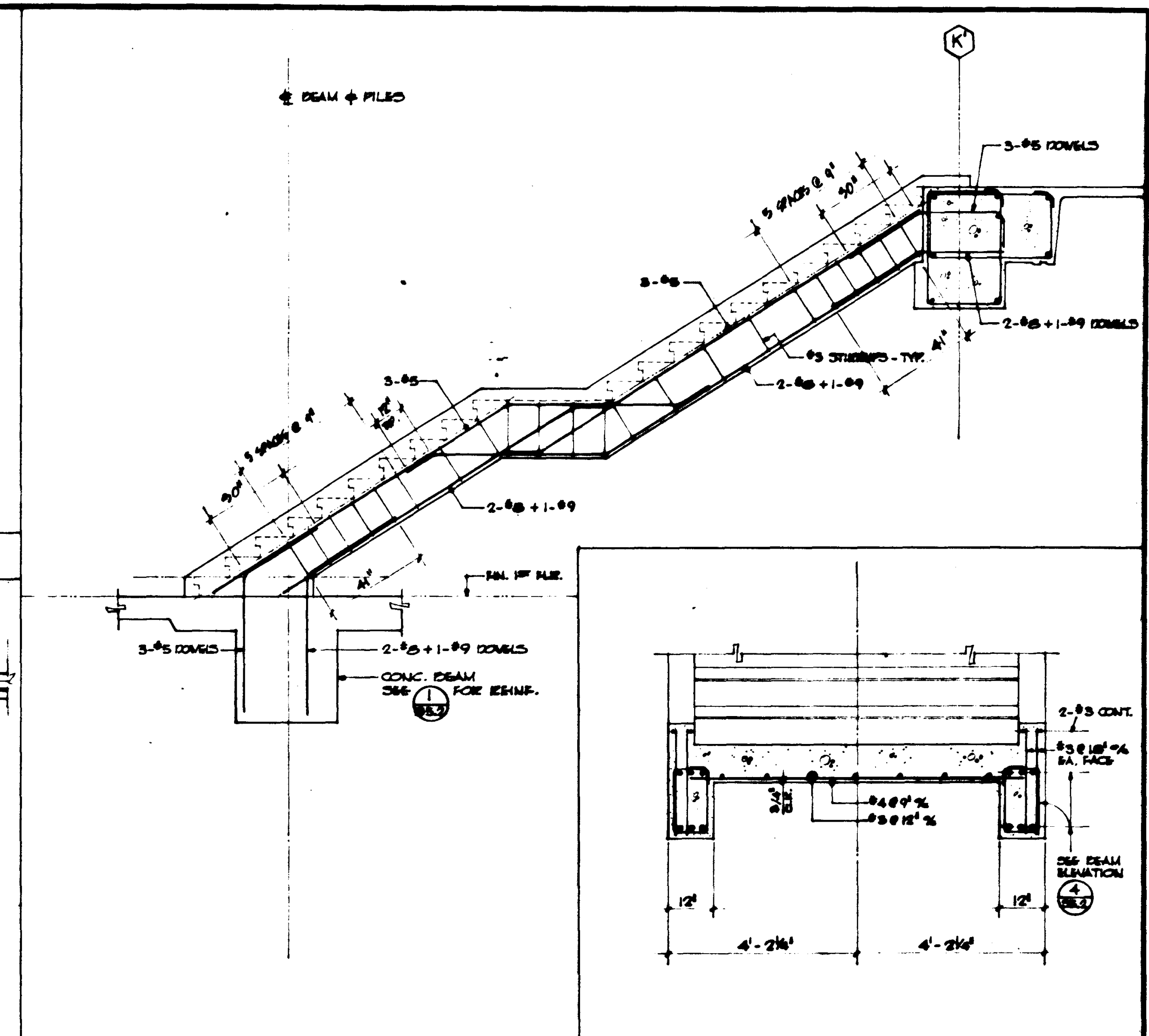

ELEVATION

SCALE 1/2" = 1'-0"

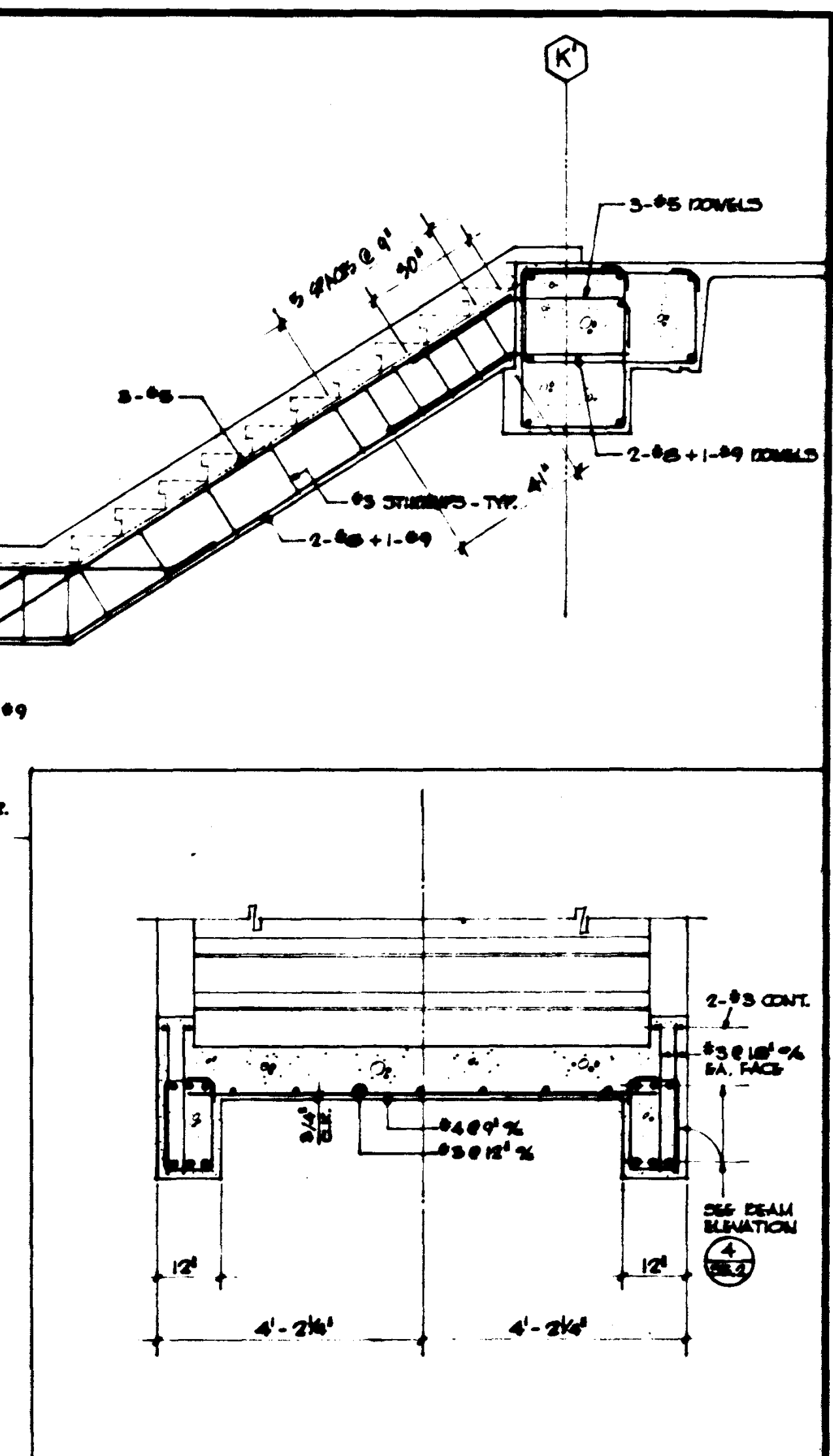

SECTION

SCALE 1/2" = 1'-0"

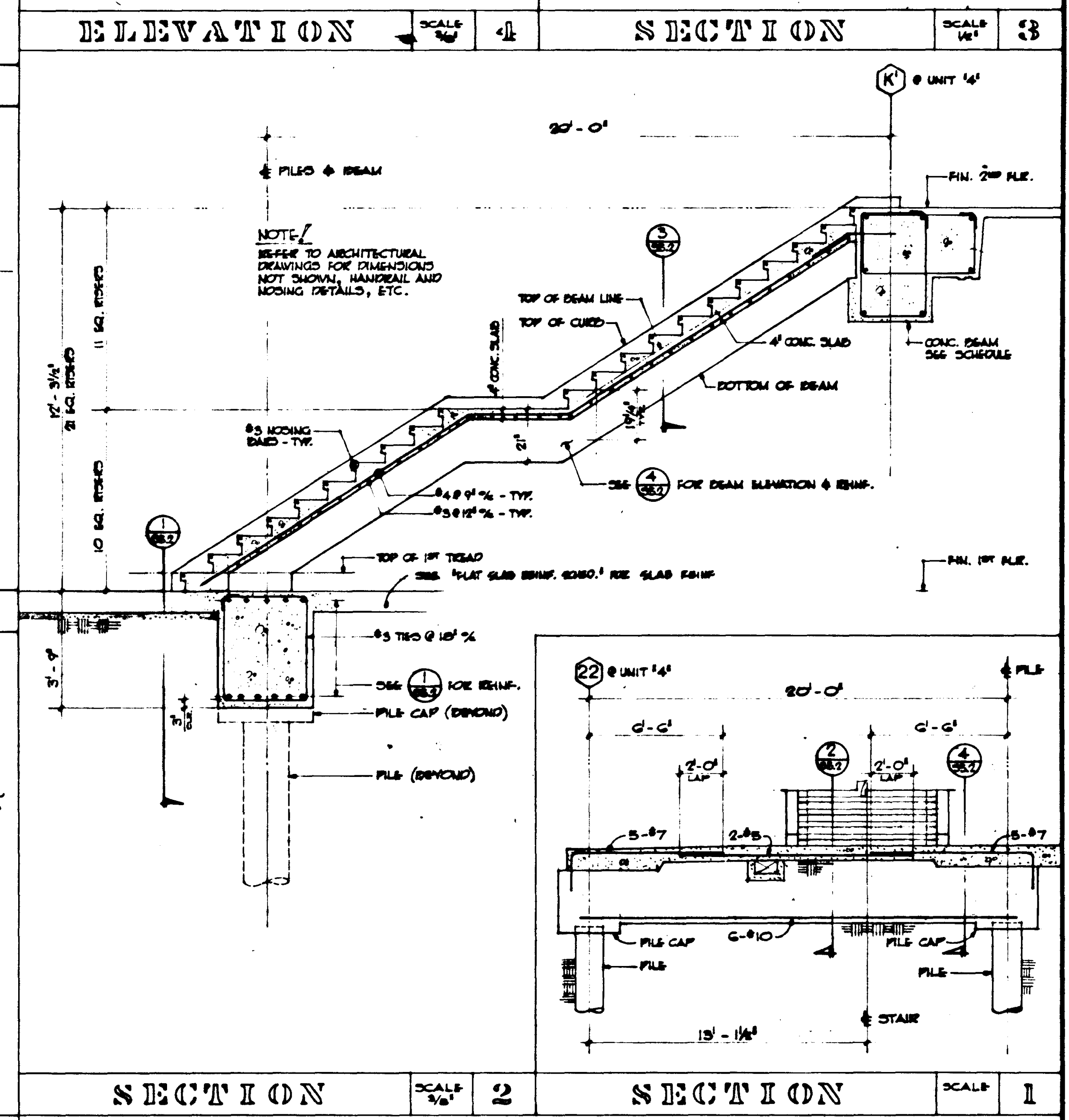

SECTION

SCALE 1/2" = 1'-0"

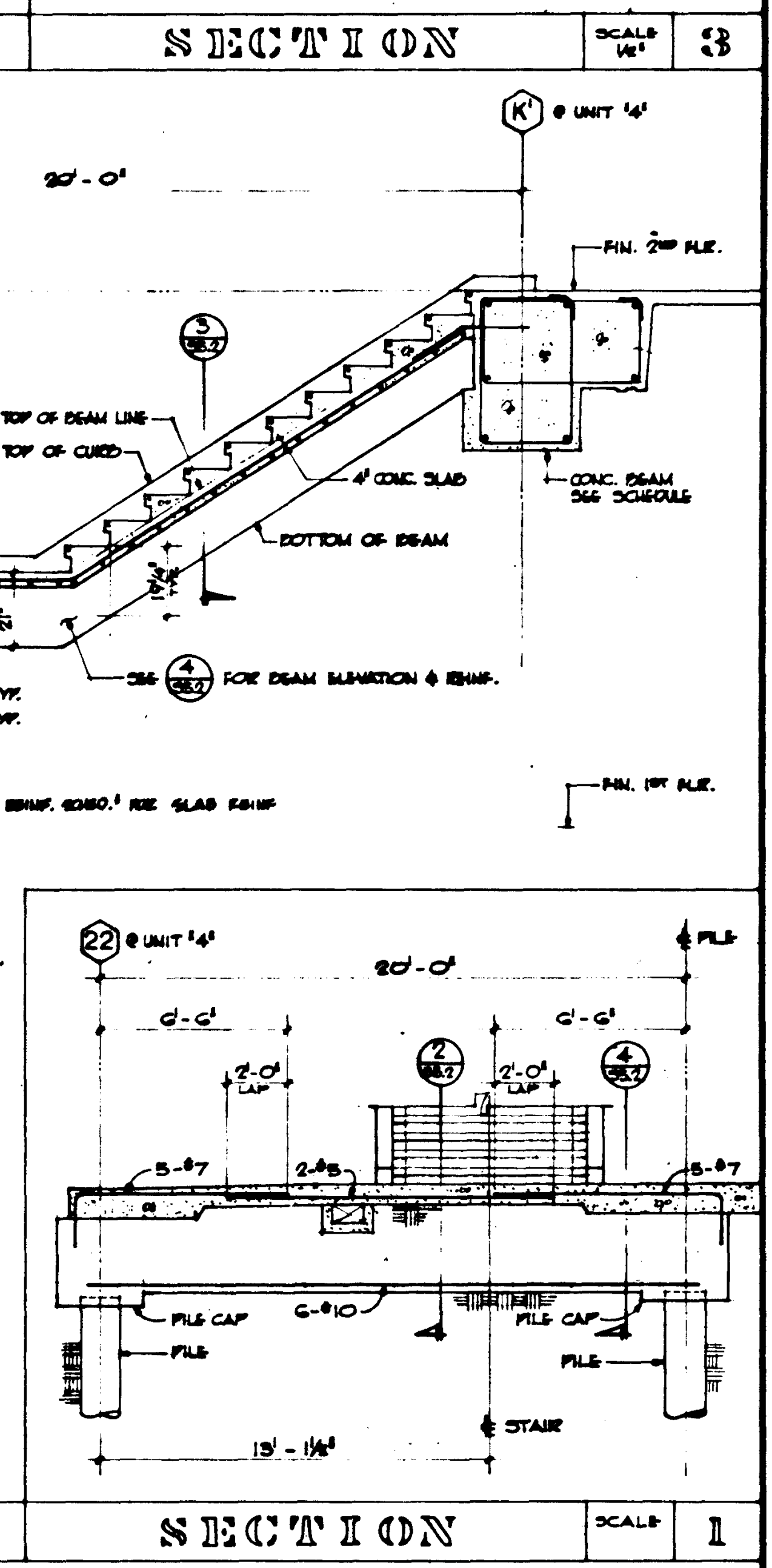

SECTION

SCALE 1/2" = 1'-0"

<p>REVISIONS</p>	<p>STRUCTURAL ENGINEERS BRADY & JOHNSTON J.A. MARTIN & ASSOCIATES</p>	<p>DESIGNED BY J.P.</p>	<p>ARCHITECT WILLIAM L. PEREIRA</p>	<p>APPROVED JUN 21 1955 STATE FIRE MARSHAL JUN 21 1955</p>	<p>ASSOCIATED ARCHITECTS: WILLIAM L. PEREIRA & ASSOCIATES A. QUINCY JONES-FREDERICK E. EMMONS & ASSOCIATES BLUROCK ELLERBROCK & ASSOCIATES</p>	<p>GOLDEN WEST COLLEGE HUNTINGTON BEACH, CALIFORNIA ORANGE COAST JUNIOR COLLEGE DISTRICT</p>	<p>CONCRETE SECTIONS AND DETAILS</p>	<p>JOB NO. 10-4 DATE 16 JUN 1955 SHEET NO. 53.2</p>
------------------	---	-----------------------------	---	--	--	---	--	---

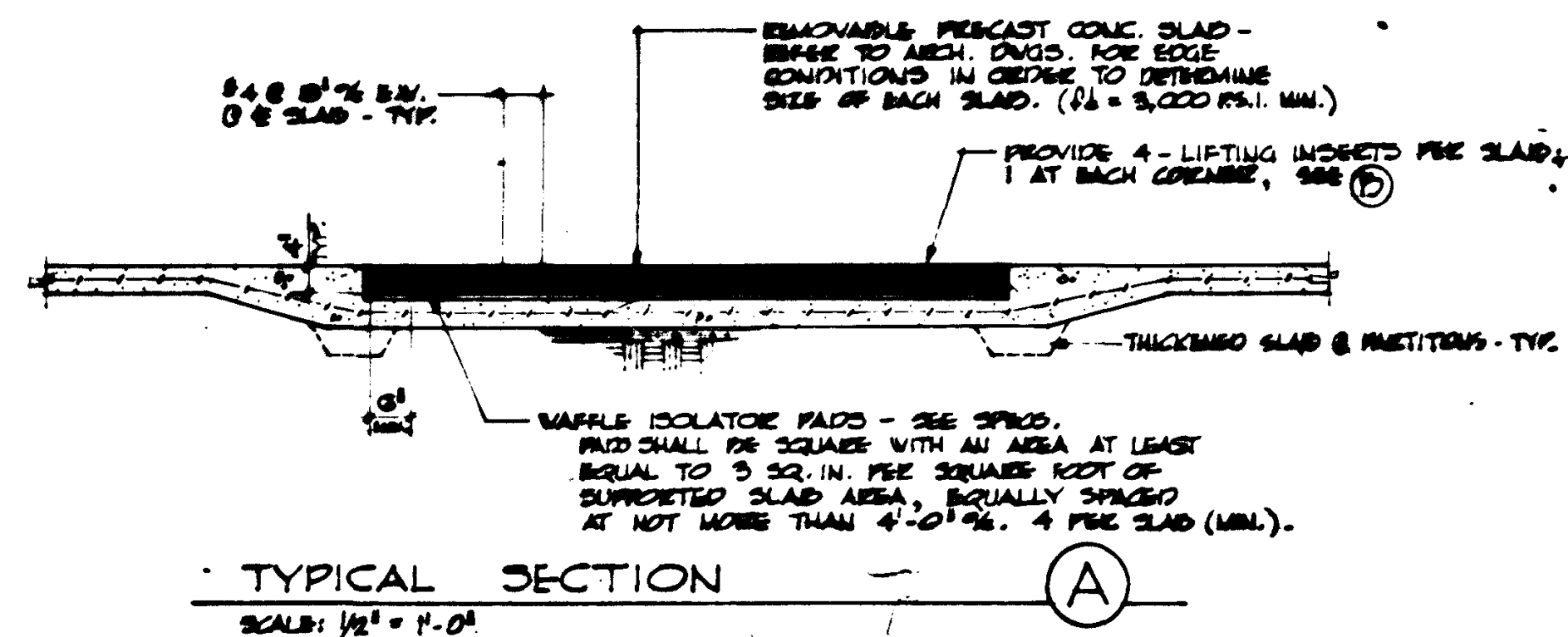
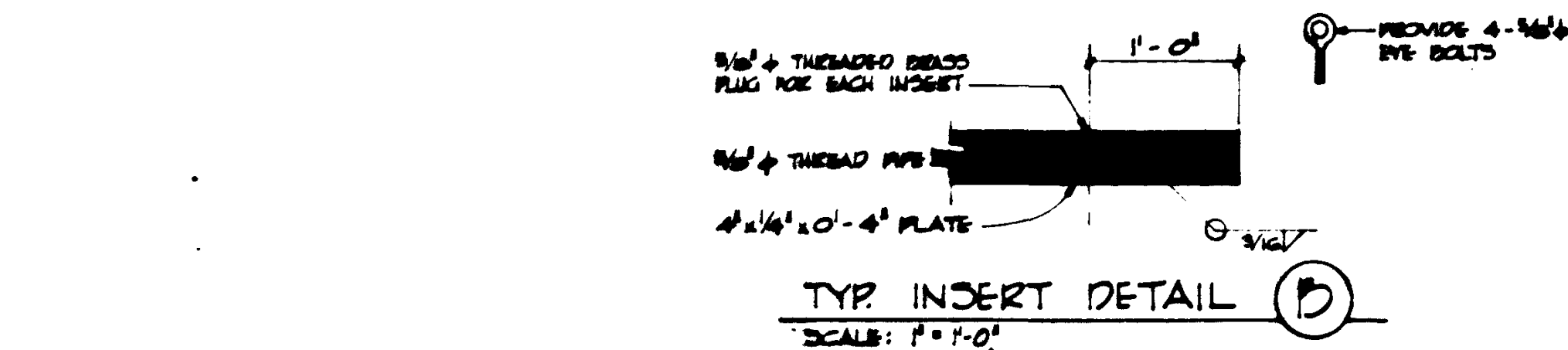

REMOVABLE CONC. SLAB DETAILS

SCALE AS NOTED

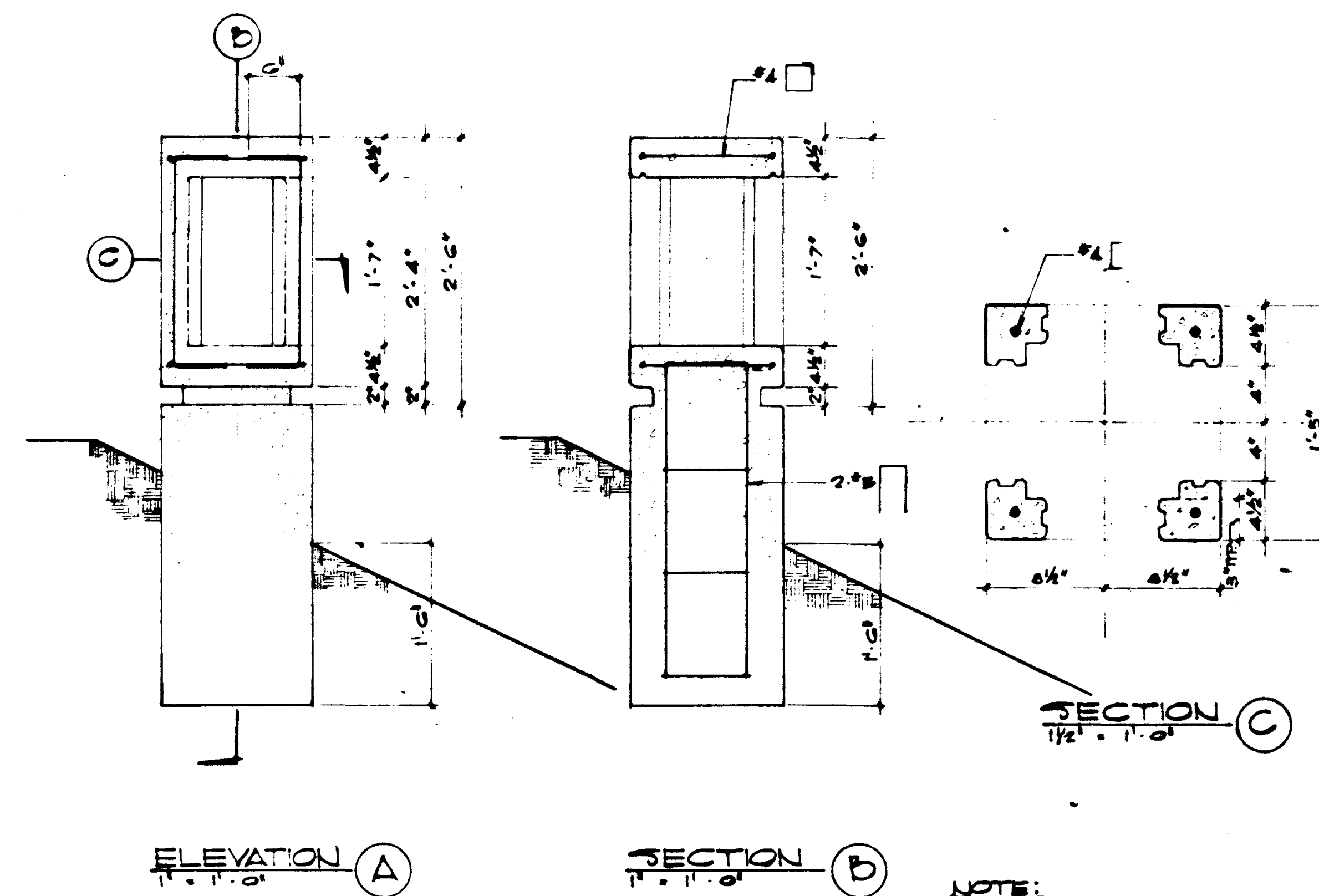

LANTERN DETAILS

SCALE AS NOTED

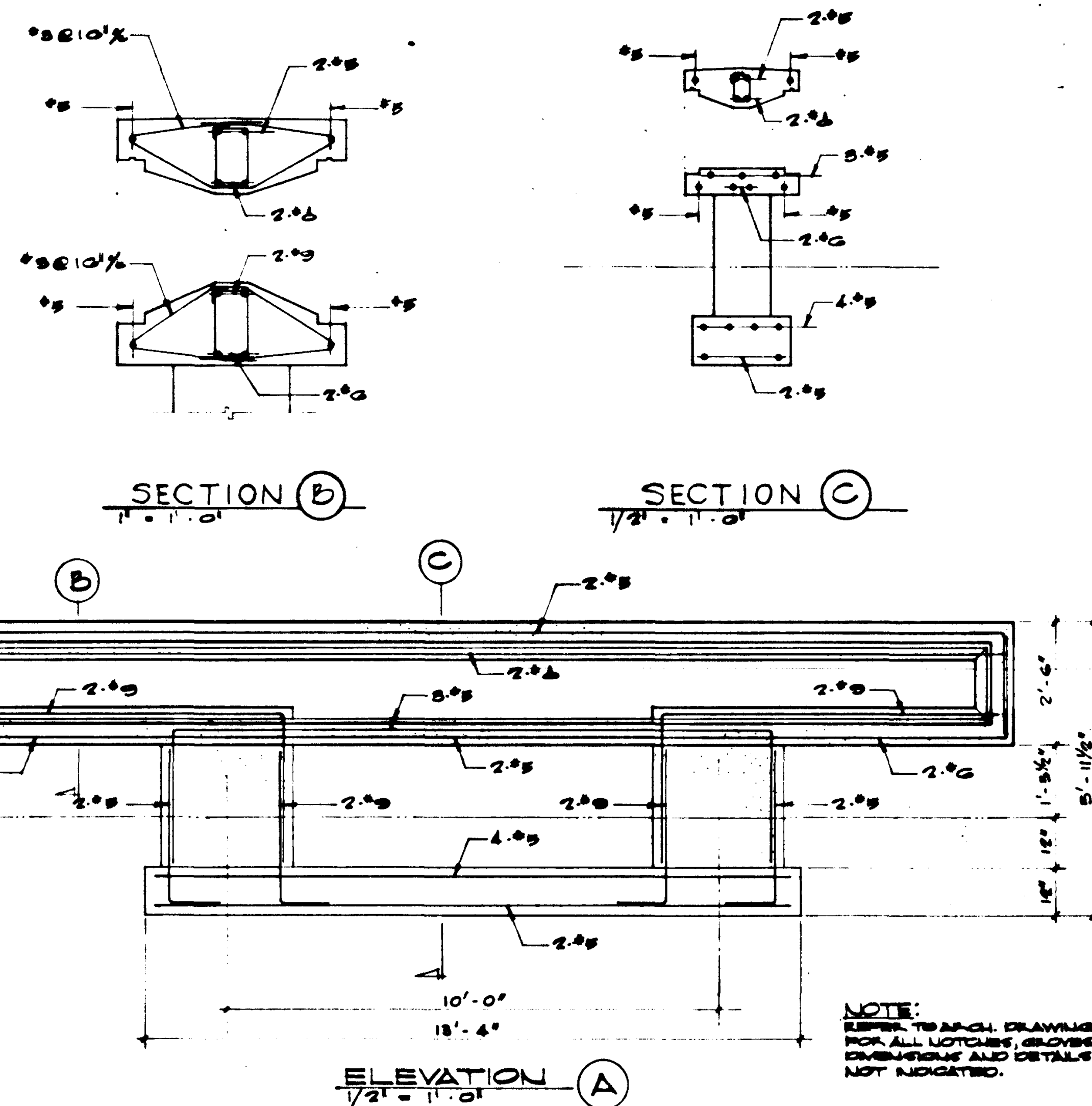

ENTRANCE SIGN DETAILS

SCALE AS NOTED

<p>REVISIONS</p>	<p>STRUCTURAL ENGINEERS BRANDOW & JOHNSTON S.A. MARTIN & ASSOCIATES</p> <p>MECHANICAL ENGINEERS RALPH E. PHILLIPS, INC.</p> <p>ELECTRICAL ENGINEERS RALPH E. PHILLIPS, INC.</p> <p>CIVIL ENGINEERS O. SHURMAN & ASSOCIATES MOFFATT & NICHOL</p>	<p>DESIGNED IP</p> <p>DRAWN BY JO</p> <p>CHECKED BY IP</p>	<p>APPROVED STATE FIRE MARSHAL DATE: JUN 21 1965</p>	<p>ASSOCIATED ARCHITECTS: WILLIAM L. PEREIRA & ASSOCIATES A. QUINCY JONES-FREDERICK E. EMMONS & ASSOCIATES BLURCK BLERBROCK & ASSOCIATES</p> <p>URBANUS SQUARE • MACARTHUR BOULEVARD AT FORD ROAD TELEPHONE 714/675-2640 • CORONA DEL MAR, CALIFORNIA</p>	<p>GOLDEN WEST COLLEGE HUNTINGTON BEACH, CALIFORNIA ORANGE COAST JUNIOR COLLEGE DISTRICT</p>	<p>CONCRETE SECTIONS & DETAILS</p> <p>JOB NO. 10-1 DATE 16 JUN 1965 SHEET NO. S 5.3</p>
------------------	---	--	--	---	---	---

COL. NO.	J-20	J-21	J-22	J-23	J-24	J-25	K-20	K-21	K-22	K-23	K-24	K-25	L-20	L-21	L-22	L-23	L-24	L-25
FLOOR																		
ROOF D.L. (KIPS)	111.0	239.0	187.0	—	—	177.0	318.3	189.0	—	—	—	—	111.0	177.0	194.0	—	—	—
SIZE	32" x 32"	32" x 32"	32" x 32"	—	—	32" x 32"	32" x 32"	32" x 32"	—	—	—	—	32" x 32"	32" x 32"	32" x 32"	—	—	—
REINF.	8-#10	8-#10	8-#10	—	—	8-#10	8-#10	8-#10	—	—	—	—	8-#10	8-#10	8-#10	—	—	—
SPIRALS	%#2	%#2	%#2	—	—	%#2	%#2	%#2	—	—	—	—	%#2	%#2	%#2	—	—	—
2ND FL. D.L. (KIPS)	239.0	367.0	187.0	194.0	194.0	380.0	606.0	341.0	194.0	190.0	194.0	194.0	239.0	367.0	262.0	189.0	141.0	111.0
OR 1-STORY SIZE	32" x 32"	32" x 32"	32" x 32"	32" x 32"	32" x 32"	32" x 32"	32" x 32"	32" x 32"	32" x 32"	32" x 32"	32" x 32"	32" x 32"	32" x 32"	32" x 32"	32" x 32"	32" x 32"	32" x 32"	32" x 32"
REINF.	15-#11	8-#10	15-#11	8-#10	8-#10	15-#11	10-#11	8-#10	8-#10	15-#11	15-#11	15-#11	8-#10	8-#10	15-#11	15-#11	15-#11	15-#11
SPIRALS	%#2	%#2	%#2	%#2	%#2	%#2	%#2	%#2	%#2	%#2	%#2	%#2	%#2	%#2	%#2	%#2	%#2	%#2
DETAIL																		
NO. PILES	2	4	2	1	2	3	6	3	2	2	2	2	3	2	1	2	1	1
FLOOR																		
COL. NO.	J-20	J-21	J-22	J-23	J-24	J-25	K-20	K-21	K-22	K-23	K-24	K-25	L-20	L-21	L-22	L-23	L-24	L-25

UNIT 4

Scale: None

COL. NO.	J-26	J-27	J-28	J-29	K-26	K-27	K-28	K-29	L-26	L-27	L-28	L-29	M-26	M-27	M-28	M-29
FLOOR																
ROOF D.L. (KIPS)	177.0	177.0	177.0	177.0	—	—	—	—	—	—	—	—	111.0	239.0	111.0	—
SIZE	32" x 32"	32" x 32"	32" x 32"	32" x 32"	—	—	—	—	—	—	—	—	32" x 32"	32" x 32"	32" x 32"	—
REINF.	8-#10	8-#10	8-#10	8-#10	—	—	—	—	—	—	—	—	8-#10	8-#10	8-#10	—
SPIRALS	%#2	%#2	%#2	%#2	—	—	—	—	—	—	—	—	%#2	%#2	%#2	—
2ND FL. D.L. (KIPS)	308.0	388.0	388.0	308.0	178.0	239.0	239.0	180.0	178.0	239.0	239.0	239.0	308.0	388.0	308.0	—
OR 1-STORY SIZE	32" x 32"	32" x 32"	32" x 32"	32" x 32"	32" x 32"	32" x 32"	32" x 32"	32" x 32"	32" x 32"	32" x 32"	32" x 32"	32" x 32"	32" x 32"	32" x 32"	32" x 32"	—
REINF.	8-#10	8-#10	8-#10	8-#10	8-#10	8-#10	8-#10	8-#10	8-#10	8-#10	8-#10	8-#10	8-#10	8-#10	8-#10	—
SPIRALS	%#2	%#2	%#2	%#2	%#2	%#2	%#2	%#2	%#2	%#2	%#2	%#2	%#2	%#2	%#2	—
DETAIL																—
NO. PILES	3	3	3	3	2	2	2	2	2	2	2	2	3	3	3	—
FLOOR																—
COL. NO.	J-26	J-27	J-28	J-29	K-26	K-27	K-28	K-29	L-26	L-27	L-28	L-29	M-26	M-27	M-28	M-29

UNIT 5

Scale: None

COL. NO.	H-32	J-30	J-31	J-32	K-30	K-31	K-32	L-31	L-32
FLOOR									
ROOF D.L. (KIPS)	338.0	250.0	177.0	239.0	187.0	—	—	239.0	190.0
SIZE	32" x 32"	32" x 32"	32" x 32"	32" x 32"	32" x 32"	—	—	32" x 32"	32" x 32"
REINF.	16-#11	10-#11	15-#11	15-#11	8-#10	—	—	15-#11	8-#10
SPIRALS	%#2	%#2	%#2	%#2	%#2	—	—	%#2	%#2
2ND FL. D.L. (KIPS)	338.0	250.0	308.0	350.0	187.0	123.0	350.0	190.0	250.0
OR 1-STORY SIZE	32" x 32"	32" x 32"	32" x 32"	32" x 32"	32" x 32"	32" x 32"	32" x 32"	32" x 32"	32" x 32"
REINF.	16-#11	10-#11	15-#11	15-#11	8-#10	15-#11	8-#10	15-#11	10-#11
SPIRALS	%#2	%#2	%#2	%#2	%#2	%#2	%#2	%#2	%#2
DETAIL									
NO. PILES	3	2	3	3	2	1	3	2	2
FLOOR									
COL. NO.	H-32	J-30	J-31	J-32	K-30	K-31	K-32	L-31	L-32

UNIT 6

Scale: None

COL. NO.	Z-21	Z-22	Z-23	A-21	A-22	A-23	B-21	B-22	C-21	C-22	C-23	D-21	D-22	D-23
FLOOR														
ROOF D.L. (KIPS)	259.0	328.0	328.0	189.0	239.0	111.0	177.0	177.0	189.0	239.0	111.0	177.0	328.0	111.0
SIZE	32" x 32"	32" x 32"	32" x 32"	32" x 32"	32" x 32"	32" x 32"	32" x 32"	32" x 32"	32" x 32"	32" x 32"	32" x 32"	32" x 32"	32" x 32"	32" x 32"
REINF.	8-#10	8-#10	8-#10	8-#10	8-#10	8-#10	8-#10	8-#10	8-#10	8-#10	8-#10	8-#10	8-#10	8-#10
SPIRALS	%#2	%#2	%#2	%#2	%#2	%#2	%#2	%#2	%#2	%#2	%#2	%#2	%#2	%#2
2ND FL. D.L. (KIPS)	367.0	591.0	367.0	391.0	512.0	239.0	380.0	380.0	591.0	512.0	239.0	380.0	308.0	591.0
OR 1-STORY SIZE	32" x 32"	32" x 32"	32" x 32"	32" x 32"	32" x 32"	32" x 32"	32" x 32"	32" x 32"	32" x 32"	32" x 32"	32" x 32"	32" x 32"	32" x 32"	32" x 32"
REINF.	10-#11	10-#11	10-#11	10-#11	8-#10	8-#10	8-#10	8-#10	8-#10	8-#10	8-#10	8-#10	8-#10	8-#10
SPIRALS	%#2	%#2	%#2	%#2	%#2	%#2	%#2	%#2	%#2	%#2	%#2	%#2	%#2	%#2
DETAIL														
NO. PILES	3	5	3	3	4	2	3	3	5	4	2	3	5	2
FLOOR														
COL. NO.	Z-21	Z-22	Z-23	A-21	A-22	A-23	B-21	B-22	C-21	C-22	C-23	D-21	D-22	D-23

UNIT 3

Scale: None

COL. NO.	Y-22	Y-23	Y-24	Y-25	X-22	X-23	X-24	W-22	W-23	W-24	V-22	V-23	V-24	V-25	A	B	C
FLOOR																	
ROOF D.L. (KIPS)	318.0	250.0	250.0	250.0	250.0	114.0	250.0	114.0	250.0	114.0	137.0	137.0	137.0	137.0	—	—	—
SIZE	32" x 32"	32" x 32"	32" x 32"	32" x 32"	32" x 32"	32" x 32"	32" x 32"	32" x 32"	32" x 32"	32" x 32"	32" x 32"	32" x 32"	32" x 32"	32" x 32"	—	—	—
VERT. REINF.	8-#10	8-#10	8-#10	8-#10	8-#10	8-#10	8-#10	8-#10	8-#10	8-#10	8-#10	8-#10	8-#10	8-#10	—	—	—
SPIRALS	%#2	%#2	%#2	%#2	%#2	%#2	%#2	%#2	%#2	%#2	%#2	%#2	%#2	%#2	—	—	—
2ND FL. D.L. (KIPS)	—	—	—	—	—	21.0	91.0	75.0	—	—	—	—	—	—	—	—	—
OR 1-STORY SIZE	—	—	—	—	—	18" x 18"	18" x 18"	18" x 18"	—	—	—	—	—	—	—	—	—
REINF.	—	—	—	—	—	4-#6	4-#6	4-#6	—	—	—	—	—	—	—	—	—
TIES	—	—	—	—	—	3" x 3"	3" x 3"	3" x 3"	—	—	—	—	—	—	—	—	—
GR. FL. D.L. (KIPS)	—	—	—	—	—	87.0	126.0	100.0	—	—	—	—	—	—	—	—	—
OR 1-STORY SIZE	—	—	—	—	—	18" x 18"	18" x 18"	18" x 18"	—	—	—	—	—	—	—	—	—
REINF.	—	—	—	—	—	4-#6	4-#6	4-#6	—	—	—	—	—	—	—	—	—
TIES	—	—	—	—	—	3" x 3"	3" x 3"	3" x 3"	—	—	—	—	—	—	—	—	—
DETAIL																	
NO. PILES	5	2	2	2	2	1	2	1	2	1	1	2	1	1	1	1	1
FLOOR																	
COL. NO.	Y-22	Y-23	Y-24	Y-25	X-22	X-23	X-24	W-22	W-23	W-24	V-22	V-23	V-24	V-25	A	B	C

UNIT 2

Scale: None

COL. NO.	Q-32	Q-33	Q-34	R-32	R-33	R-34	S-30	S-31	S-32	S-33	S-34	T-30	T-31	T-32	T-33	T-34	U-32
FLOOR																	
ROOF D.L. (KIPS)	328.0	328.0	328.0	328.0	328.0	328.0	—	—	177.0	328.0	328.0	—	—	111.0	177.0	189.0	31.0
SIZE	32" x 32"	32" x 32"	32" x 32"	32" x 32"	32" x 32"	32" x 32"	—	—	32" x 32"	32" x 32"	32" x 32"	—	—	32" x 32"	32" x 32"	32" x 32"	32" x 32"
VERT. REINF.	8-#10	8-#10	8-#10	8-#10	8-#10	8-#10	—	—	8-#10	8-#10	8-#10	—	—	8-#10	8-#10	8-#10	8-#10
SPIRALS	%#2	%#2	%#2	%#2	%#2	%#2	—	—	%#2	%#2	%#2	—	—	%#2	%#2	%#2	%#2
2ND FL. D.L. (KIPS)	710.0	512.0	380.0	512.0	710.0	710.0	113.0	178.0	430.0	710.0	710.0	178.0	380.0	363.0	591.0	591.0	31.0
OR 1-STORY SIZE	32" x 32"	32" x 32"	32" x 32"	32" x 32"	32" x 32"	32" x 32"	32" x 32"	32" x 32"	32" x 32"	32" x 32"	32" x 32"	32" x 32"	32" x 32"	32" x 32"	32" x 32"	32" x 32"	32" x 32"
REINF.	16-#14	8-#11	8-#11	8-#11	16-#14	16-#14	10-#11	8-#10	8-#11	16-#14	16-#14	10-#11	8-#10	8-#11	8-#11	10-#11	8-#10
SPIRALS	%#2	%#2	%#2	%#2	%#2	%#2	%#2	%#2	%#2	%#2	%#2	%#2	%#2	%#2	%#2	%#2	%#2
DETAIL																	
NO. PILES	6	5	3	5	6	6	1	2	4	6	6	2	3	4	4	3	1
FLOOR																	
COL. NO.	Q-32	Q-33	Q-34	R-32	R-33	R-34	S-30	S-31	S-32	S-33	S-34	T-30	T-31	T-32	T-33	T-34	U-32

UNIT 1

Scale: None

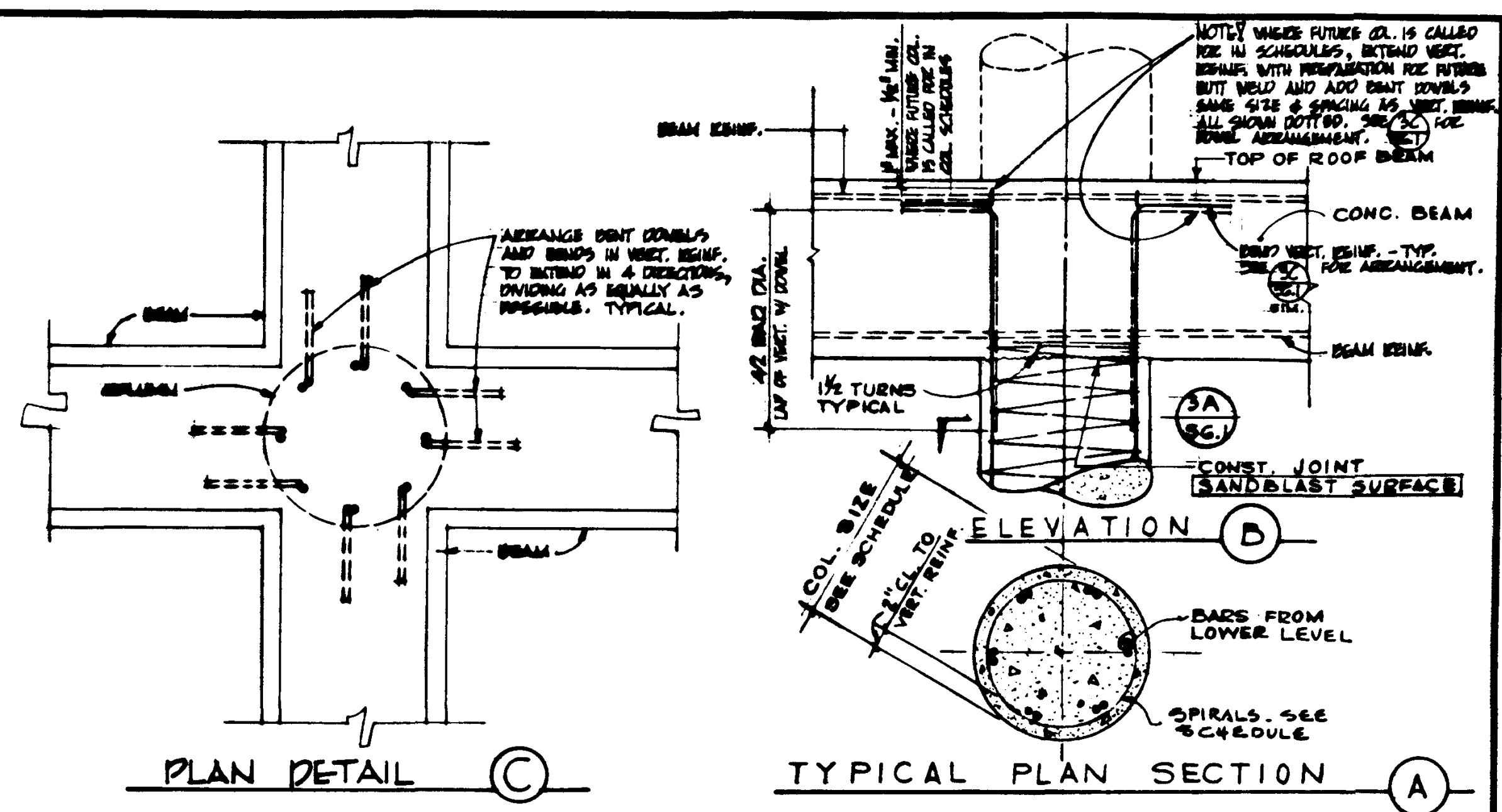

TYP. COLUMN DETAILS AT ROOF

Scale: 3/4"

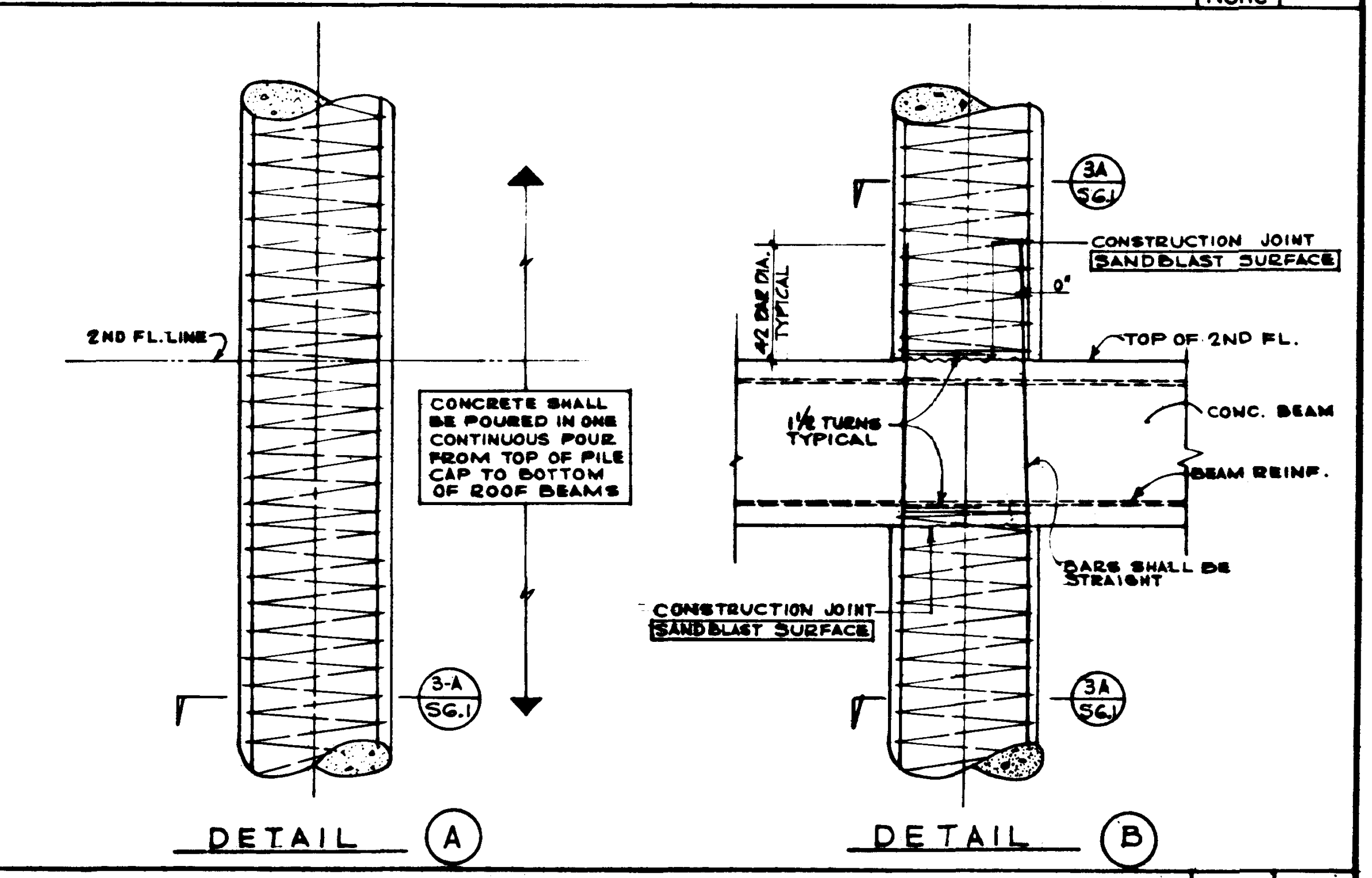

TYP. COLUMN DETAILS AT 2ND FLR.

Scale: 2"

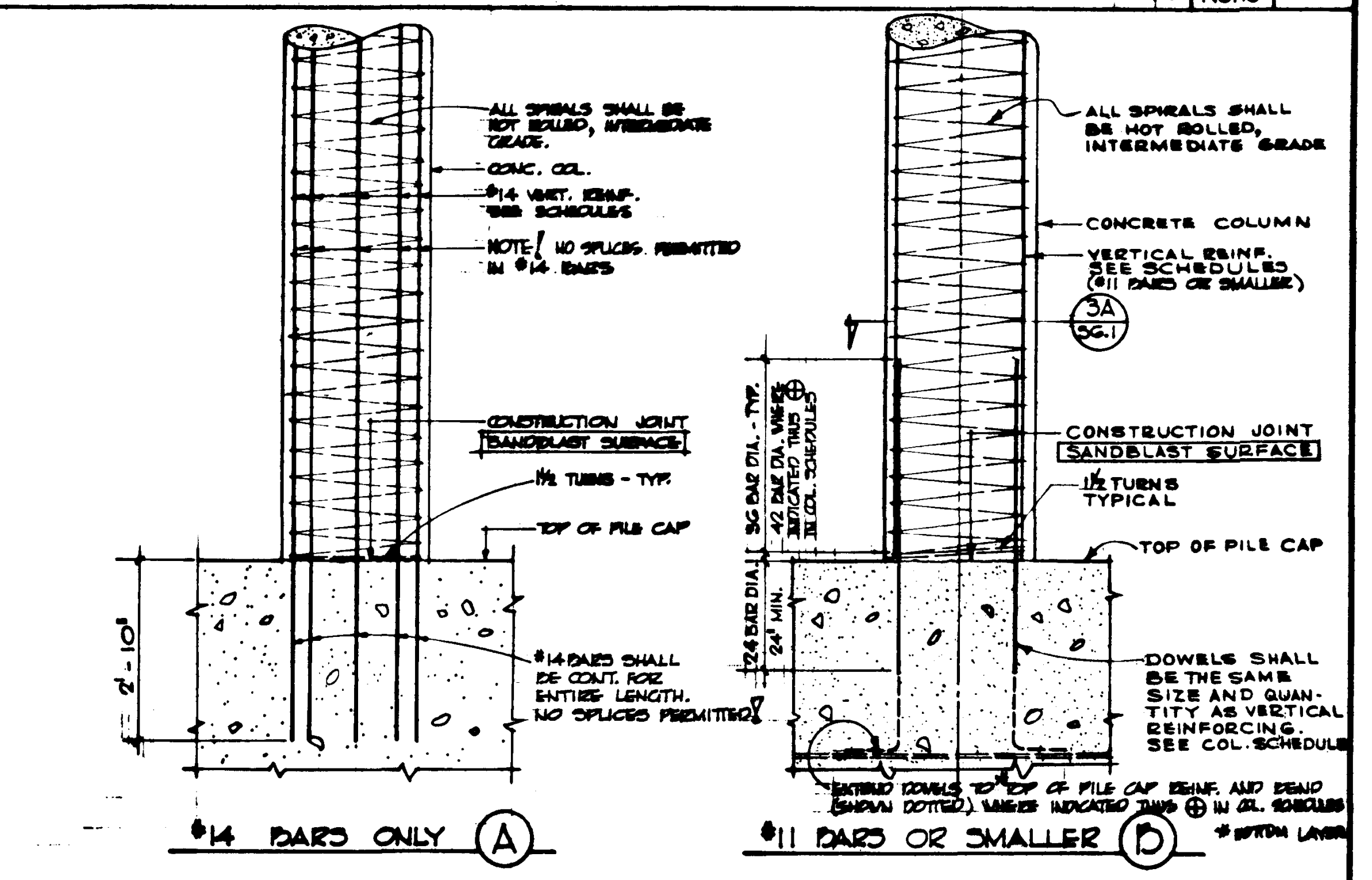

TYP. COLUMN DETAILS

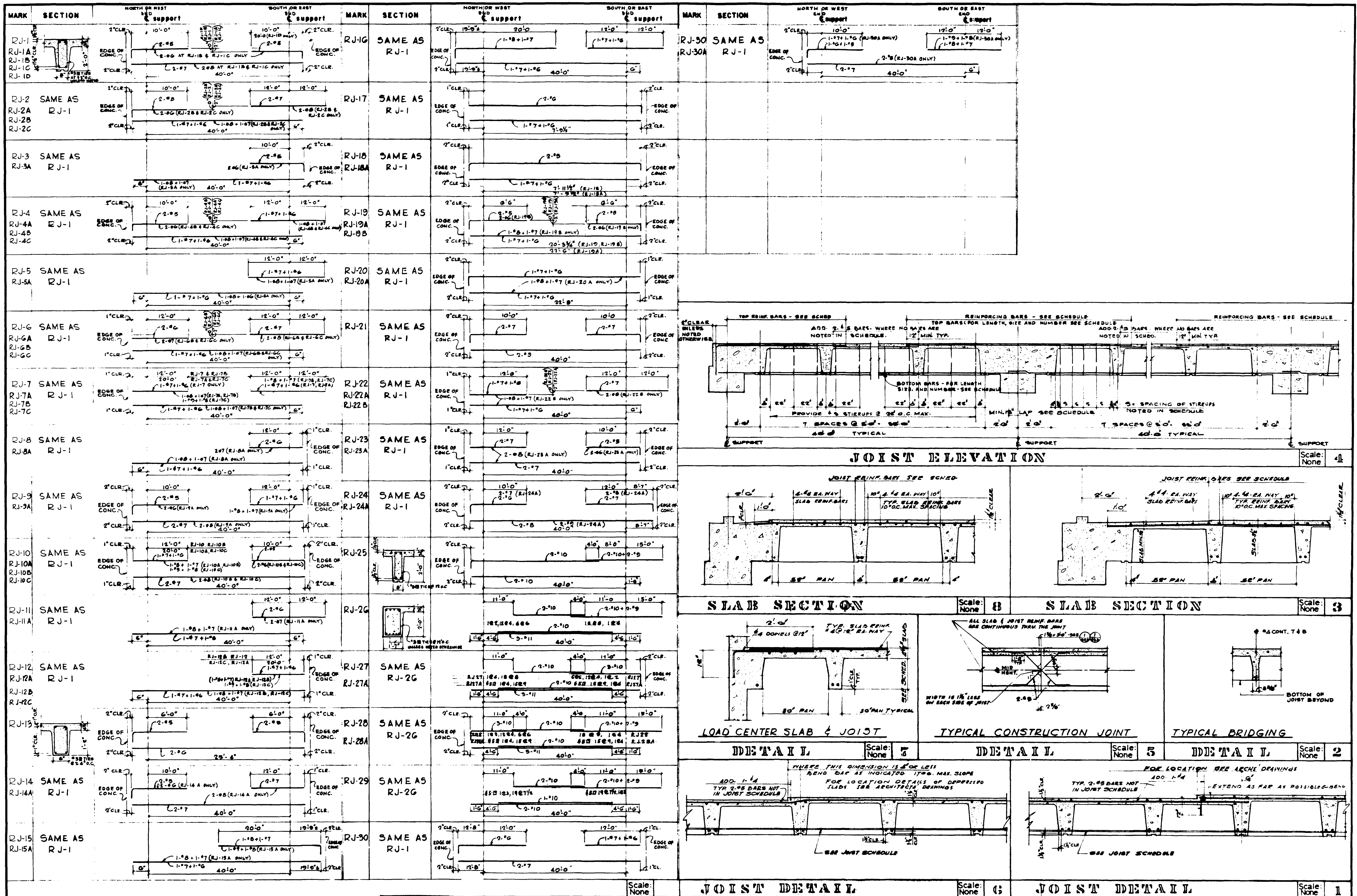

STRUCTURAL ENGINEERS RANDOLPH & JOHNSON 244 MARTIN & ASSOCIATES MECHANICAL ENGINEERS RALPH E. PHILLIPS, INC. ELECTRICAL ENGINEERS RALPH E. PHILLIPS, INC. CIVIL ENGINEERS G. HUBBARD & ASSOCIATES BOFFA & NICHOL	DESIGNED G.H.J. CHECKED G.H.J.	APPROVED STATE FIRE MARSHAL STATE OF CALIFORNIA JUN 21 1955	ASSOCIATED ARCHITECTS: WILLIAM L. PEREIRA & ASSOCIATES A. QUINN JONES-FREDERICK H. EDMONS & ASSOCIATES BLUENOCK HILLENBRONK & ASSOCIATES URBANUS SQUARE • MACARTHUR BOULEVARD AT FORD ROAD TELEPHONE 714/675-2640 • CORONA DEL MAR, CALIFORNIA	GOLDEN WEST COLLEGE HUNTINGTON BEACH, CALIFORNIA ORANGE COAST JUNIOR COLLEGE DISTRICT	JOIST SCHEDULE & TYP. DETAILS JOB NO. 104 DATE 10 JUN 1955 SHEET NO. S 7.1
--	---	---	--	--	--

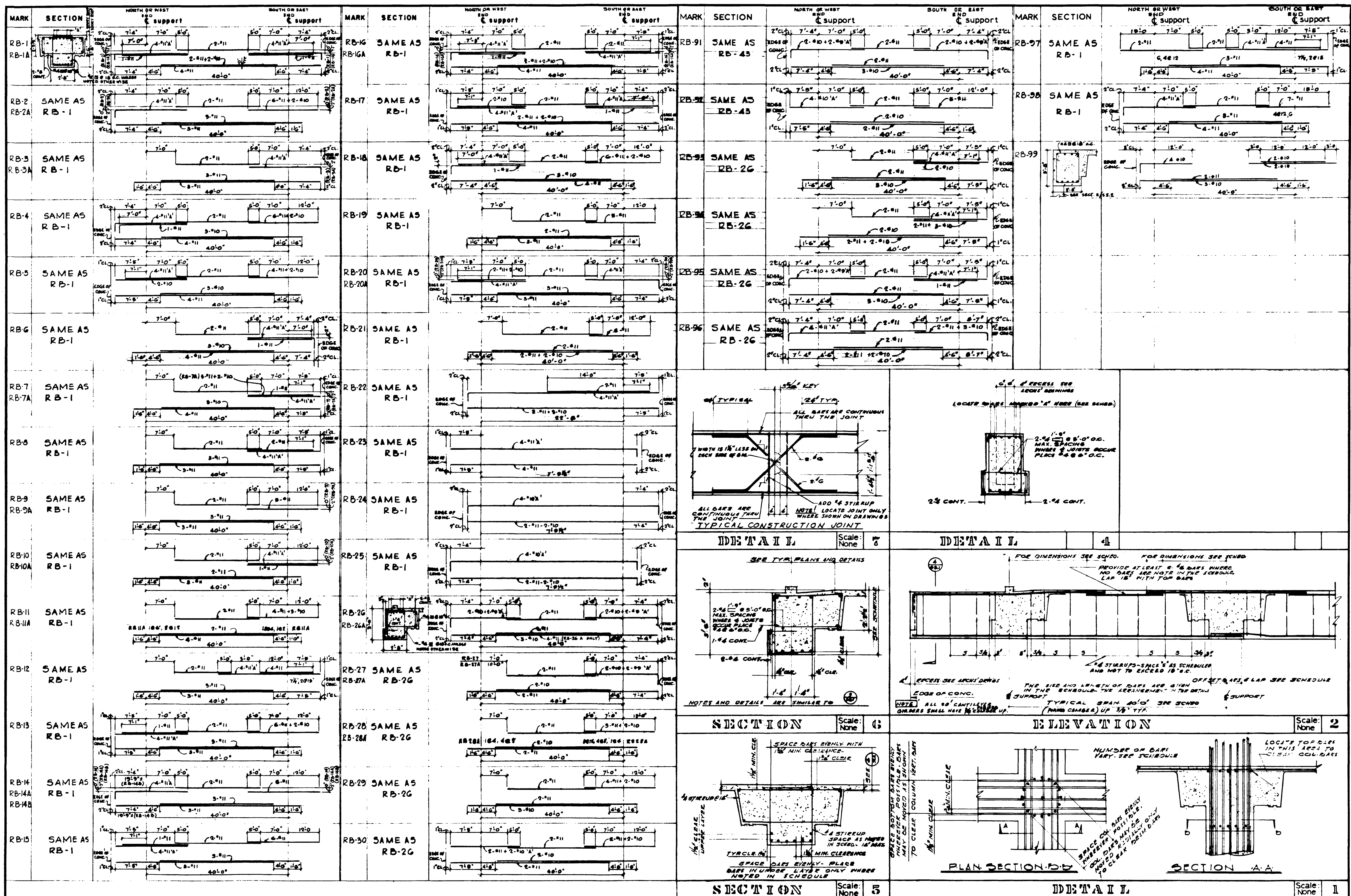

STRUCTURAL ENGINEERS SHANDOW & JOHNSON 1440 N. GARDEN ST. ANAHEIM, CALIF. 92805		DESIGNED GU		APPROVED 85874		ASSOCIATED ARCHITECTS: WILLIAM L. FERRERA & ASSOCIATES A. QUINCY JONES-FREDERICK E. HENSON & ASSOCIATES BLUEBOOK BLUEBOOK & ASSOCIATES URBANUS SQUARE • MACARTHUR BOULEVARD AT FORD ROAD TELEPHONE 714/675-2540 • CORONA DEL MAR, CALIFORNIA		GOLDEN WEST COLLEGE HUNTINGTON BEACH, CALIFORNIA ORANGE COAST JUNIOR COLLEGE DISTRICT		BEAM SCHEDULE & TYP. DETAILS 104 10 JUN 1980 S8.1	
MECHANICAL ENGINEERS RALPH E. PHILLIPS, INC. 1440 N. GARDEN ST. ANAHEIM, CALIF. 92805		DRAWN GU		APPROVED STATE FIRE MARSHAL STATE OF CALIFORNIA DATE JUN 21 1980							
ELECTRICAL ENGINEERS RALPH E. PHILLIPS, INC. 1440 N. GARDEN ST. ANAHEIM, CALIF. 92805		CHECKED GU									
CIVIL ENGINEERS G. SHUIMAN & ASSOCIATES 1440 N. GARDEN ST. ANAHEIM, CALIF. 92805											

MARK	SECTION	NORTH OR WEST END support	SOUTH OR EAST END support	MARK	SECTION	NORTH OR WEST END support	SOUTH OR EAST END support	MARK	SECTION	NORTH OR WEST END support	SOUTH OR EAST END support	MARK	SECTION	NORTH OR WEST END support	SOUTH OR EAST END support
RB-31	SAME AS RB-2G			RB-46	SAME AS RB-43			RB-61	SAME AS RB-2G			RB-76	SAME AS RB-1		
RB-32	SAME AS RB-2G			RB-47	SAME AS RB-2G			RB-62	SAME AS RB-2G			RB-77	SAME AS RB-2G		
RB-33	SAME AS RB-2G			RB-47A	SAME AS RB-43			RB-63	SAME AS RB-2G			RB-77A	SAME AS RB-1		
RB-34	SAME AS RB-2G			RB-48	SAME AS RB-2G			RB-64	SAME AS RB-2G			RB-78	SAME AS RB-2G		
RB-35	SAME AS RB-2G			RB-49	SAME AS RB-43			RB-65	SAME AS RB-43			RB-78A	SAME AS RB-43		
RB-36	SAME AS RB-2G			RB-50	SAME AS RB-2G			RB-66	SAME AS RB-2G			RB-79	SAME AS RB-43		
RB-37	SAME AS RB-2G			RB-51				RB-66A	SAME AS RB-1			RB-79A	SAME AS RB-2G		
RB-38	SAME AS RB-2G			RB-52	SAME AS RB-2G			RB-67	SAME AS RB-43			RB-80	SAME AS RB-2G		
RB-39	SAME AS RB-2G			RB-53	SAME AS RB-43			RB-67A	SAME AS RB-2G			RB-80A	SAME AS RB-2G		
RB-40	SAME AS RB-2G			RB-54	SAME AS RB-43			RB-68	SAME AS RB-2G			RB-81	SAME AS RB-2G		
RB-41	SAME AS RB-2G			RB-54A	SAME AS RB-2G			RB-68A	SAME AS RB-2G			RB-82	SAME AS RB-43		
RB-42	SAME AS RB-2G			RB-55	SAME AS RB-2G			RB-69	SAME AS RB-43			RB-83	SAME AS RB-2G		
RB-43				RB-55A	SAME AS RB-43			RB-70	SAME AS RB-43			RB-84	SAME AS RB-2G		
RB-44	SAME AS RB-43			RB-56	SAME AS RB-2G			RB-70A	SAME AS RB-43			RB-84A	SAME AS RB-1		
RB-45	SAME AS RB-43			RB-57	SAME AS RB-2G			RB-71	SAME AS RB-43			RB-85	SAME AS RB-43		
				RB-58	SAME AS RB-2G			RB-72	SAME AS RB-2G			RB-86	SAME AS RB-2G		
				RB-59	SAME AS RB-2G			RB-73	SAME AS RB-2G			RB-87	SAME AS RB-2G		
				RB-60	SAME AS RB-2G			RB-74	SAME AS RB-1			RB-88	SAME AS RB-2G		
								RB-75	SAME AS RB-2G			RB-89	SAME AS RB-1		
												RB-90	SAME AS RB-2G		

NOTE: FOR CONTINUATION OF ROOF BEAM SCHEDULE, SEE SHEET 58.1.

STRUCTURAL ENGINEERS BRADY & JOHNSON J.A. MARTIN & ASSOCIATES MECHANICAL ENGINEERS RALPH E. PHILLIPS, INC. ELECTRICAL ENGINEERS RALPH E. PHILLIPS, INC. CIVIL ENGINEERS G. SHURMAN & ASSOCIATES MOFFATT & NICHOL	DESIGNED GU DRAWN BY GU CHECKED BY GU	ARCHITECT WILLIAM L. PEREIRA & ASSOCIATES A. QUINCY JONES-FREDERICK E. EMMONS & ASSOCIATES BLUROCK ELLERBROCK & ASSOCIATES URBANUS SQUARE • MACARTHUR BOULEVARD AT FORD ROAD TELEPHONE 714/675-2640 • CORONA DEL MAR, CALIFORNIA	25874 APPROVED JUN 21 1966 2 APR	GOLDEN WEST COLLEGE HUNTINGTON BEACH, CALIFORNIA ORANGE COAST JUNIOR COLLEGE DISTRICT	JOB NO. 1004 DATE 16 JUNE 1966 SHEET NO. S 8.2
---	--	---	-------------------------------------	---	---

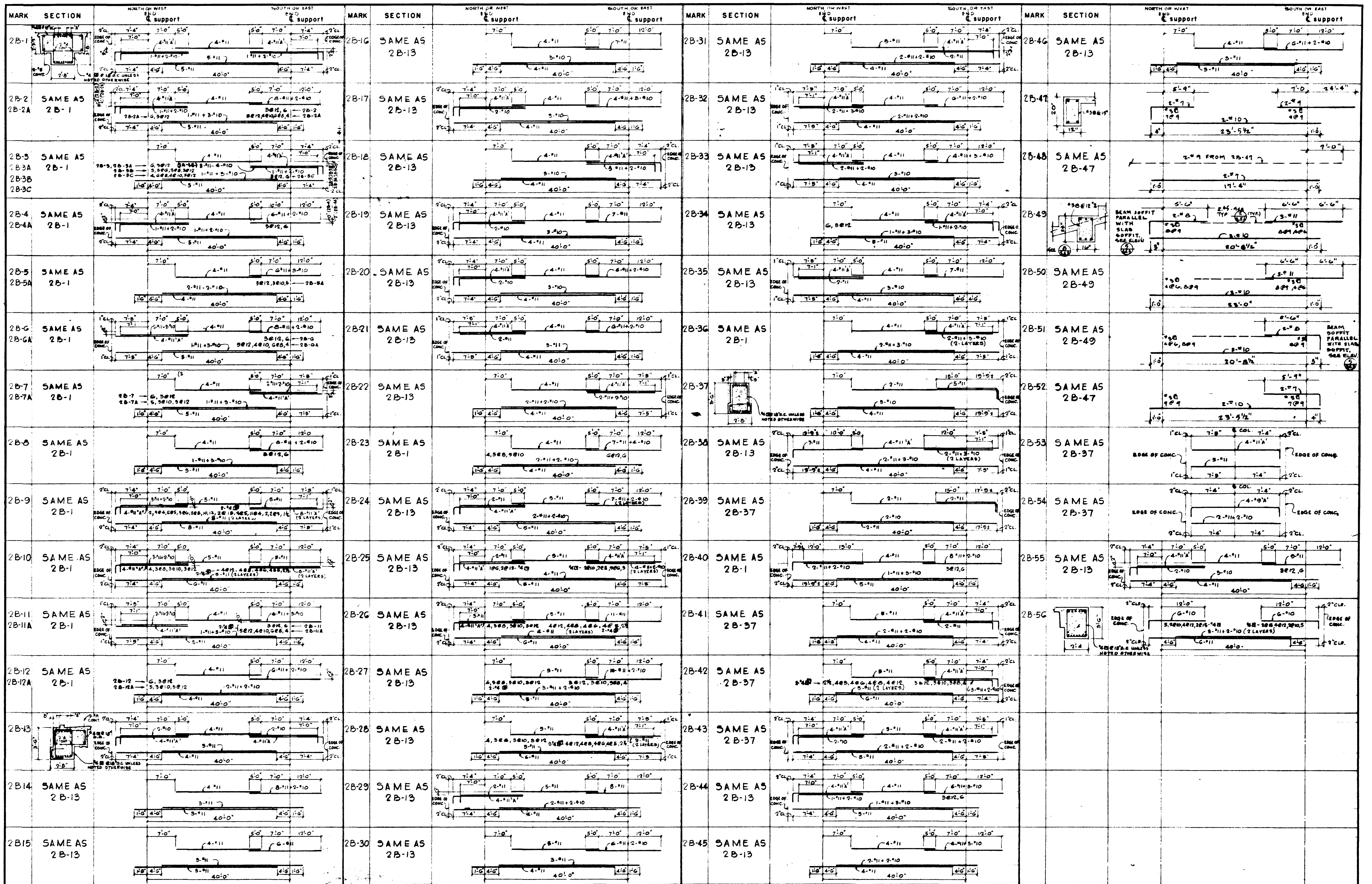

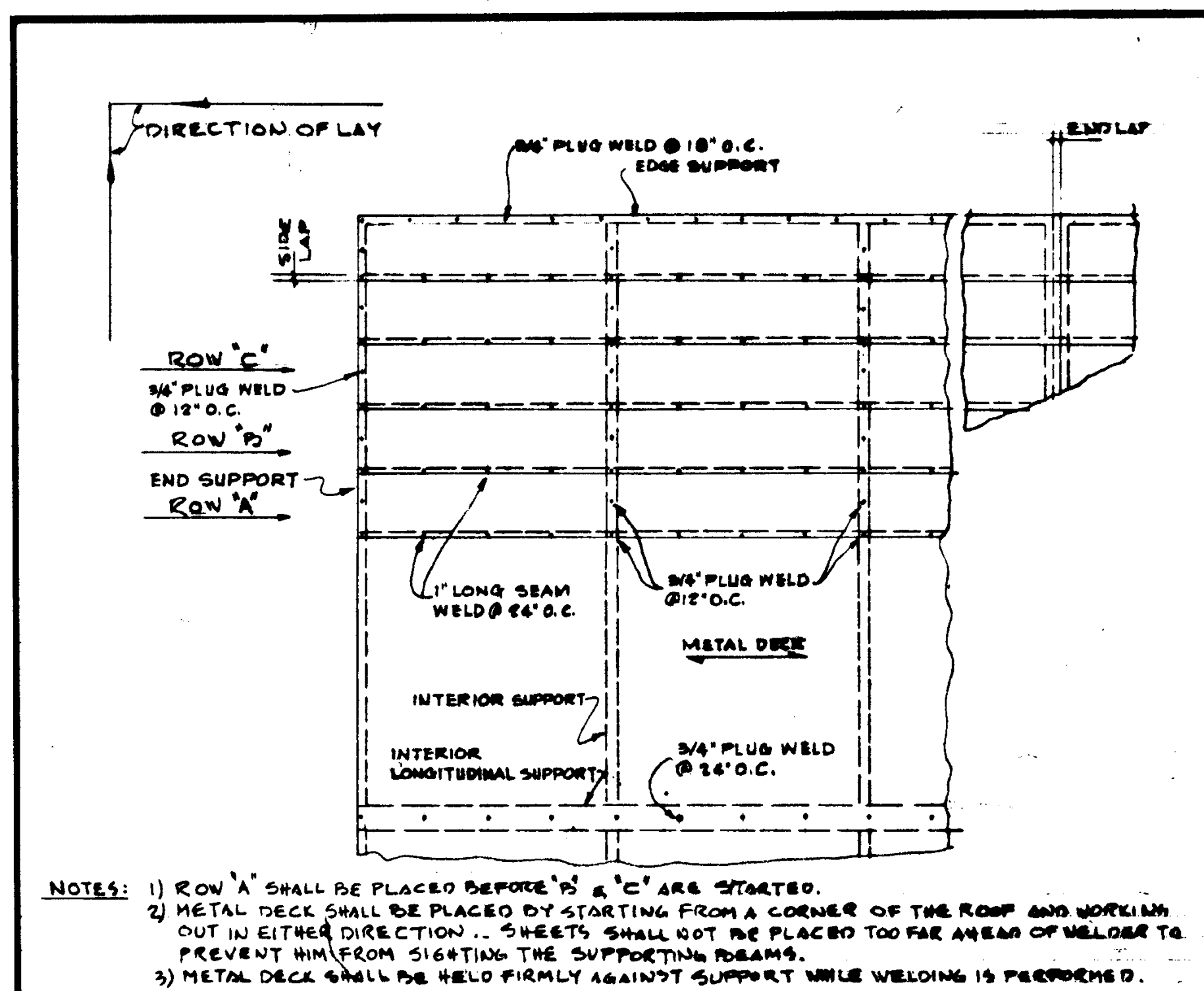

TYP. METAL DECK DETAIL SCALE 1/4" = 1'-0"

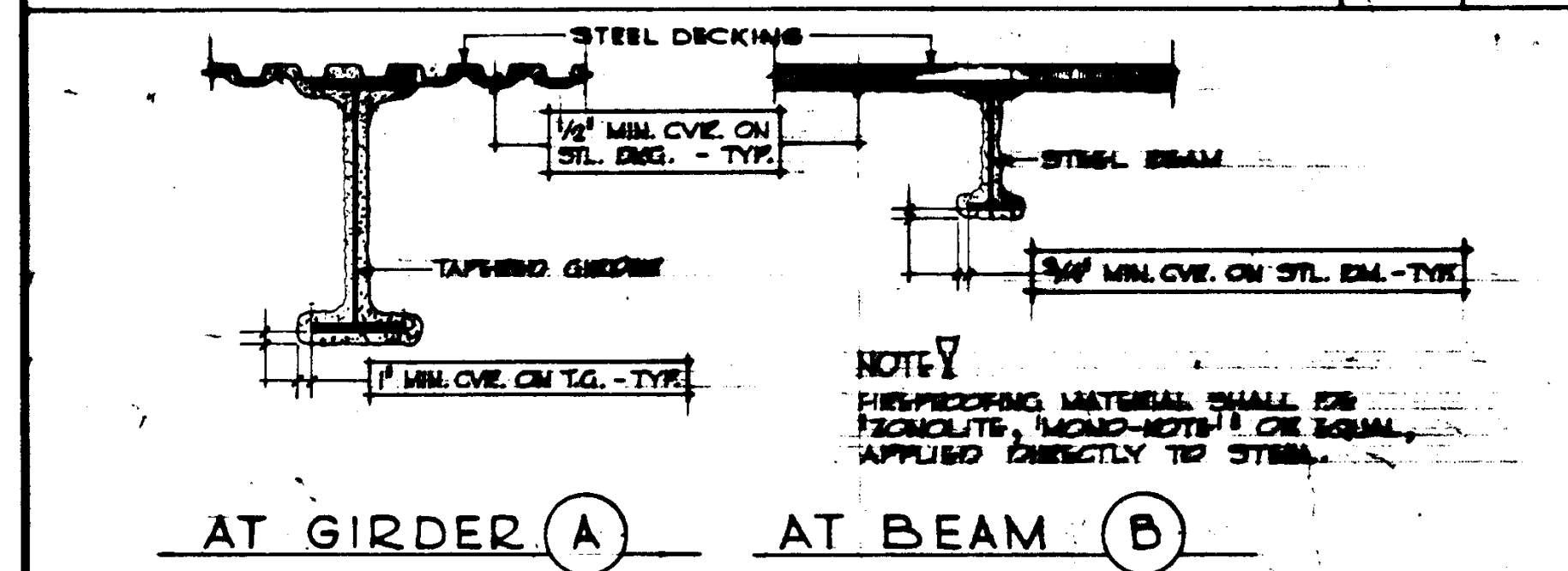

TYP. FIREPROOFING DETAILS SCALE 1/4" = 1'-0"

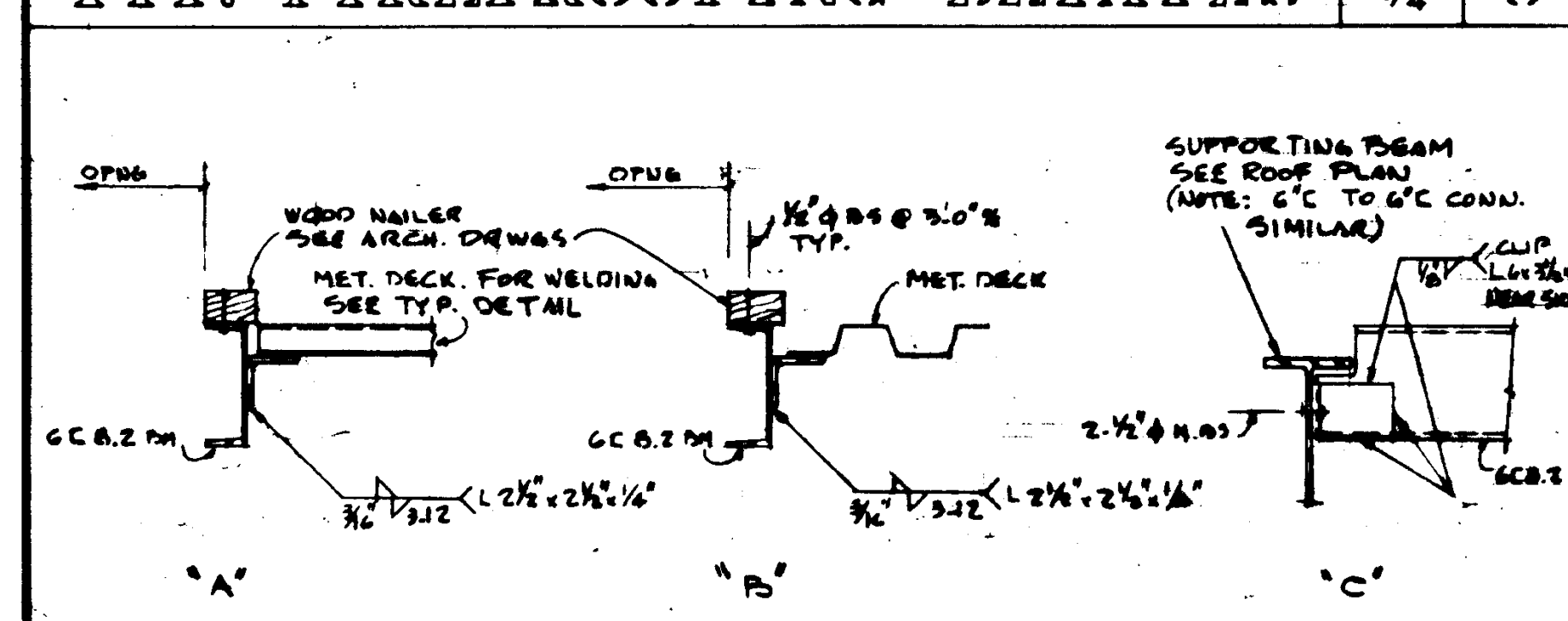

TYP. ROOF DPG. DETAILS SCALE 1/4" = 1'-0"

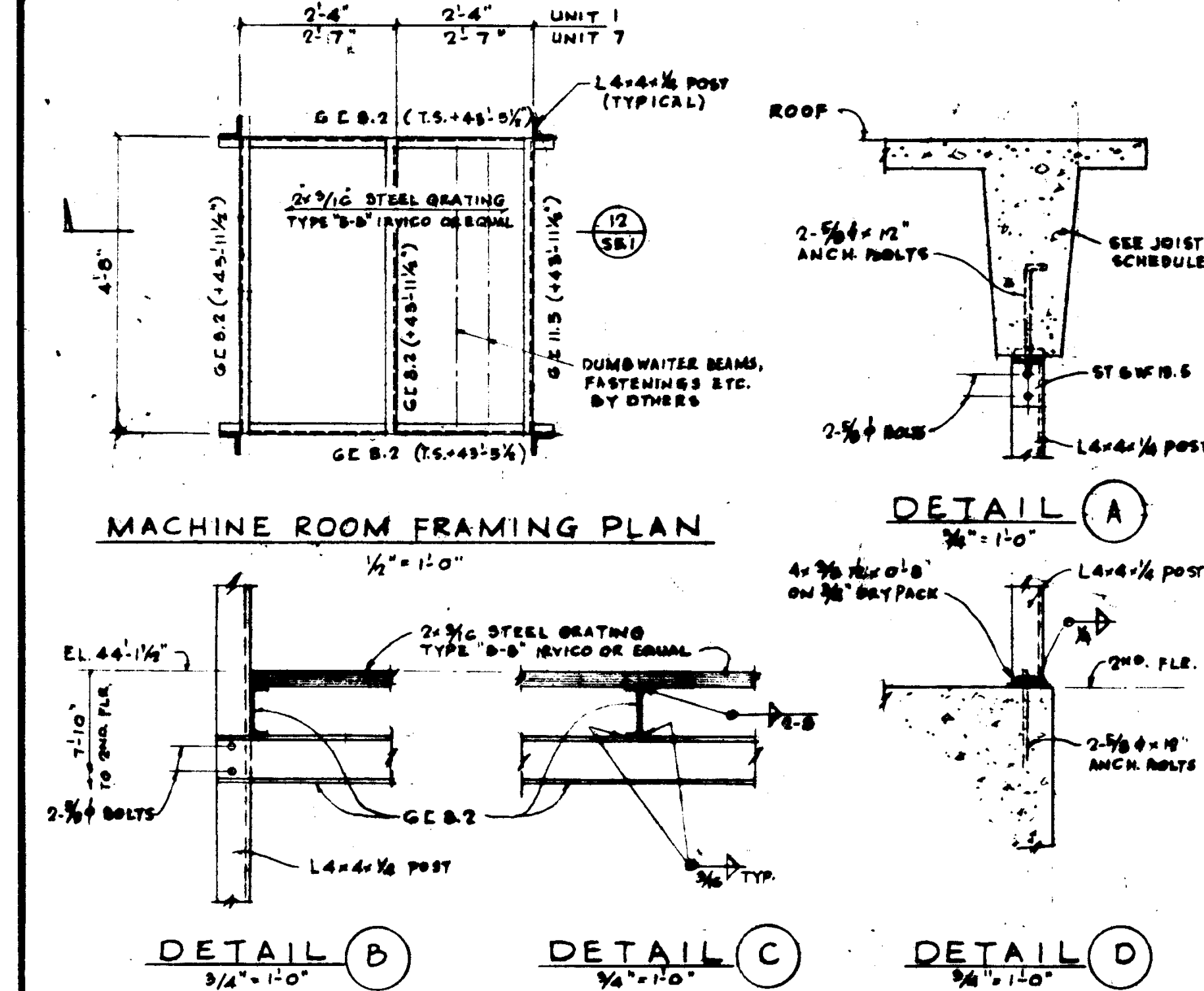

MACHINE ROOM FRAMING PLAN SCALE 1/4" = 1'-0"

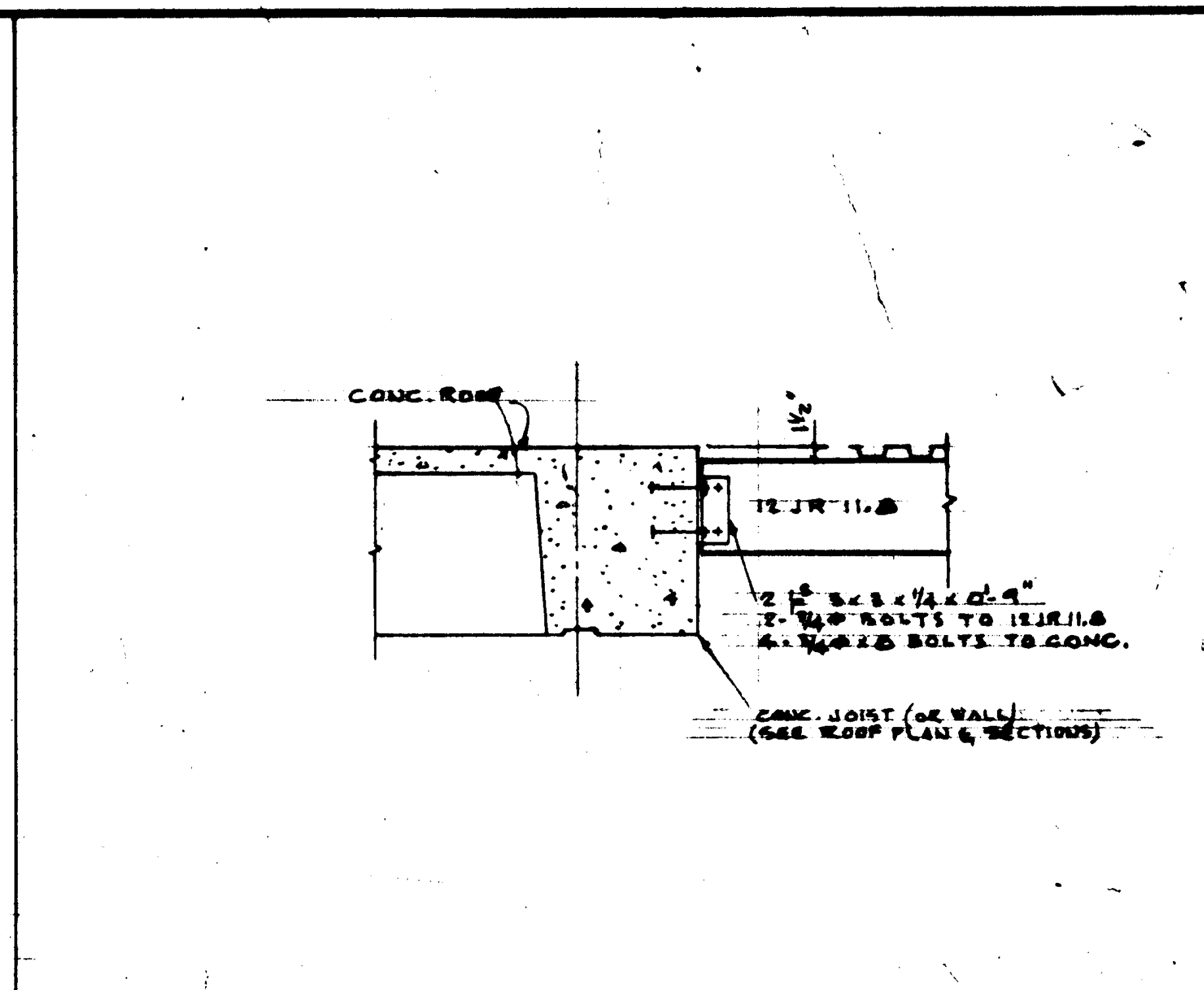

SECTION SCALE 1/4" = 1'-0"

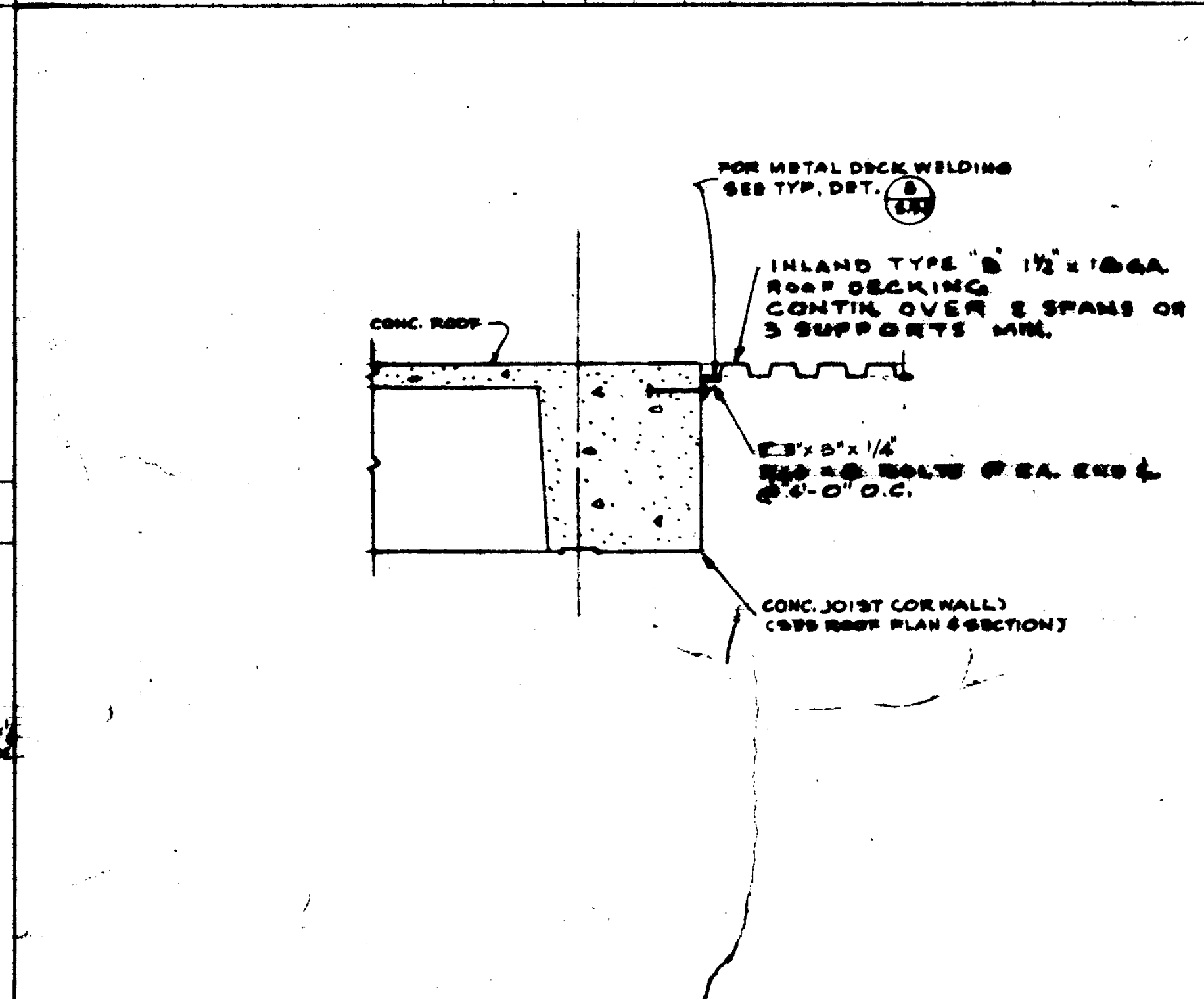

SECTION SCALE 1/4" = 1'-0"

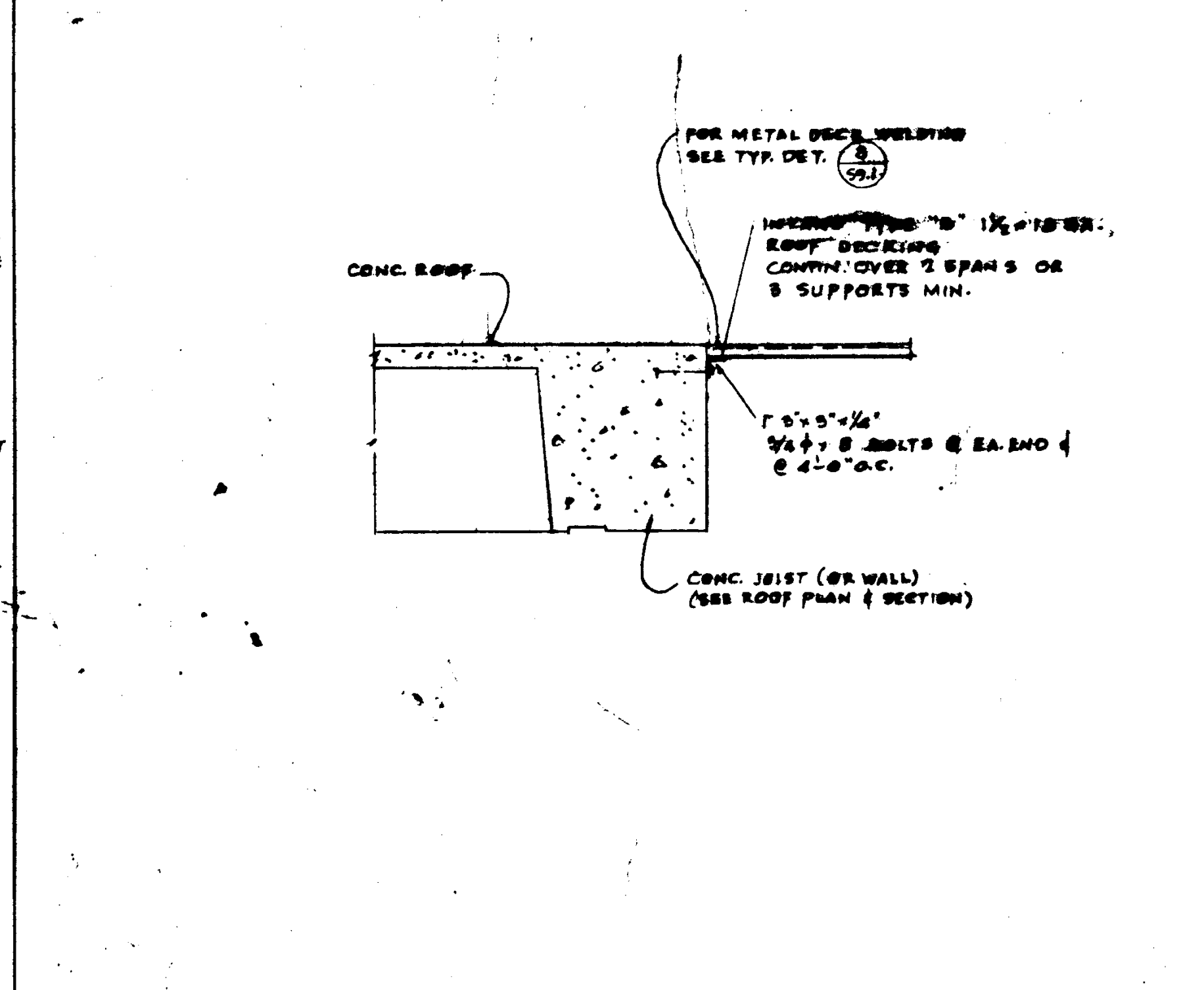

SECTION SCALE 1/4" = 1'-0"

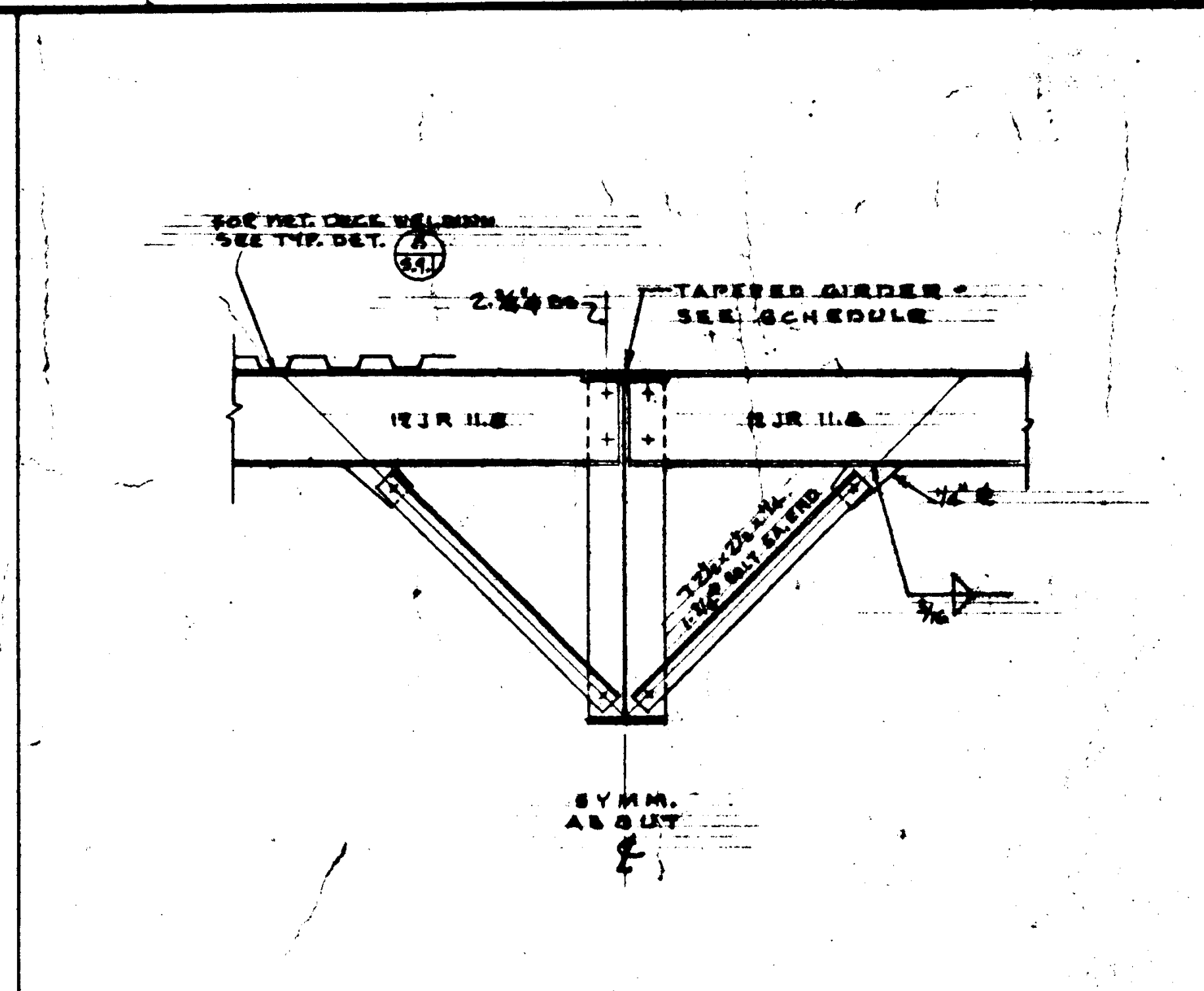

SECTION SCALE 1/4" = 1'-0"

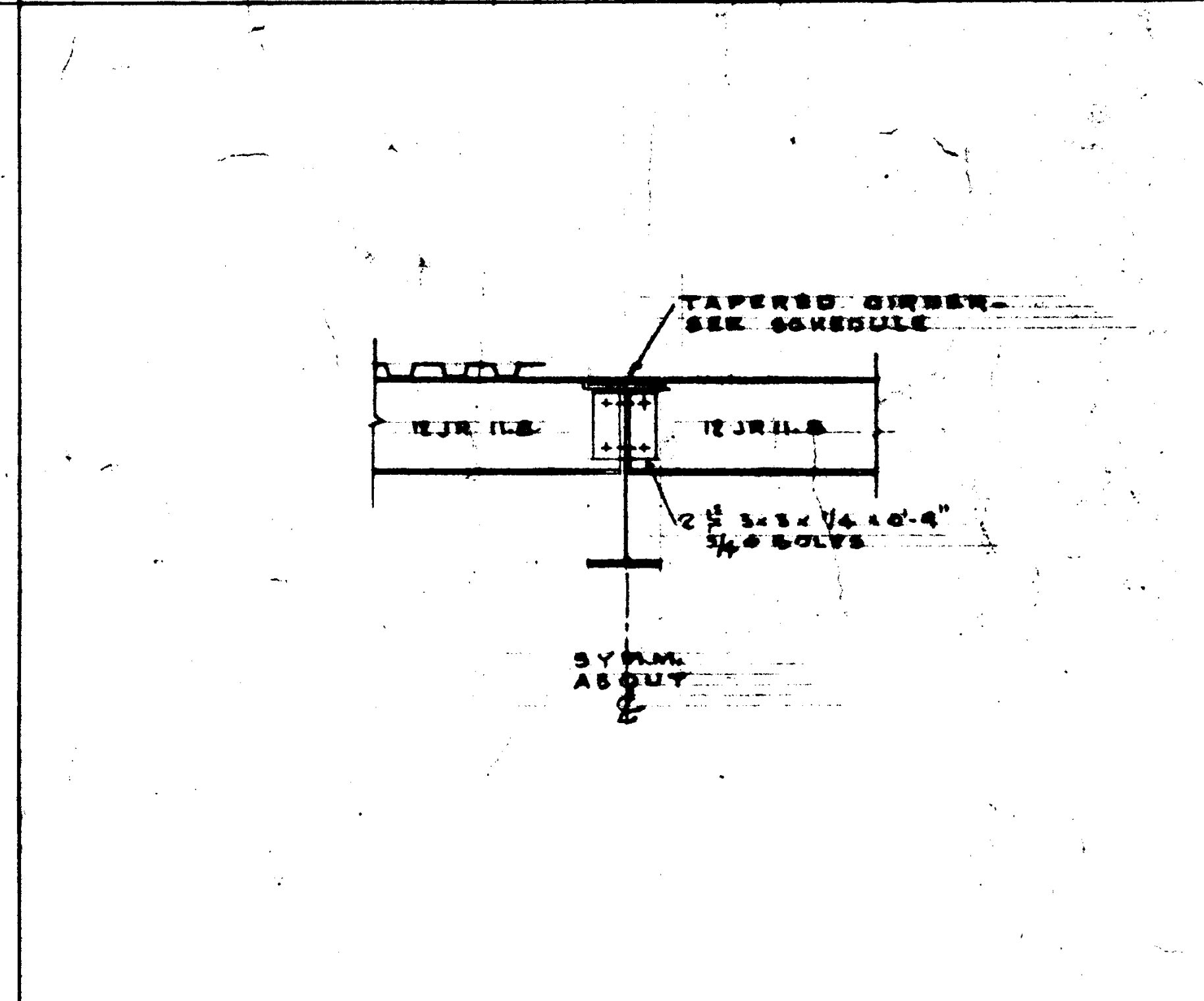

SECTION SCALE 1/4" = 1'-0"

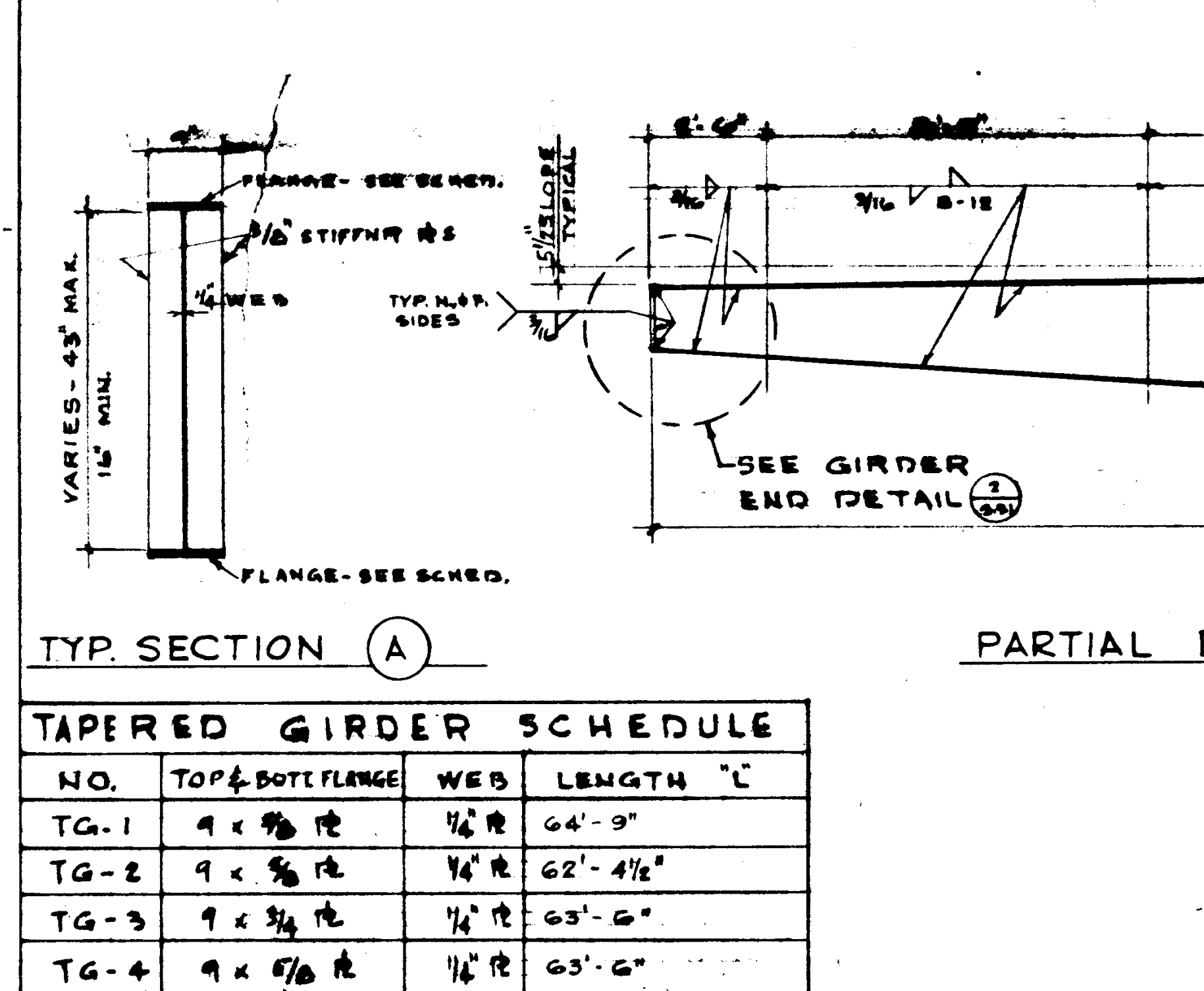

TYP. SECTION (A) and PARTIAL ELEVATION (B) SCALE 1/4" = 1'-0"

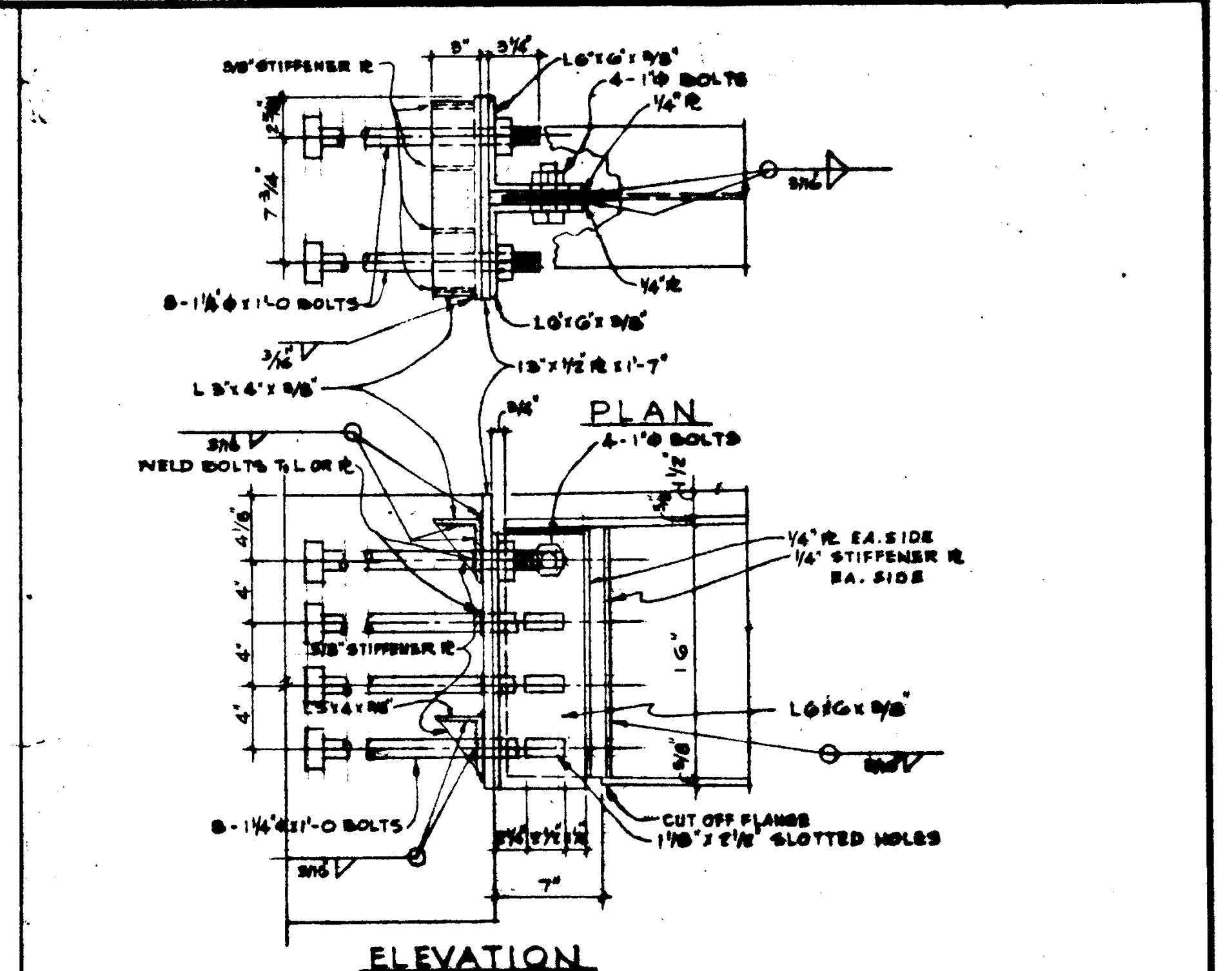

ELEVATION SCALE 1/4" = 1'-0"

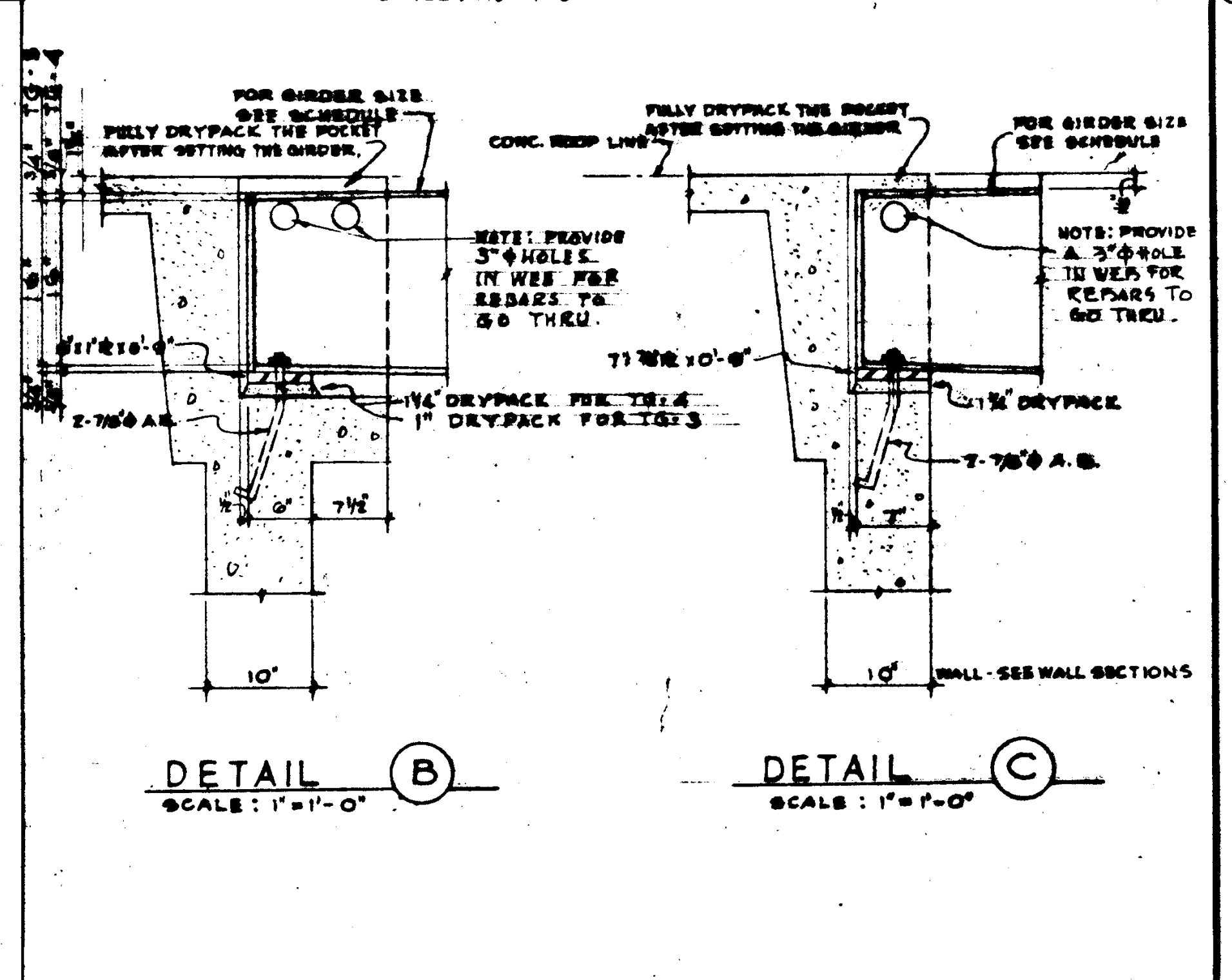

DETAIL (B) and DETAIL (C) SCALE 1/4" = 1'-0"

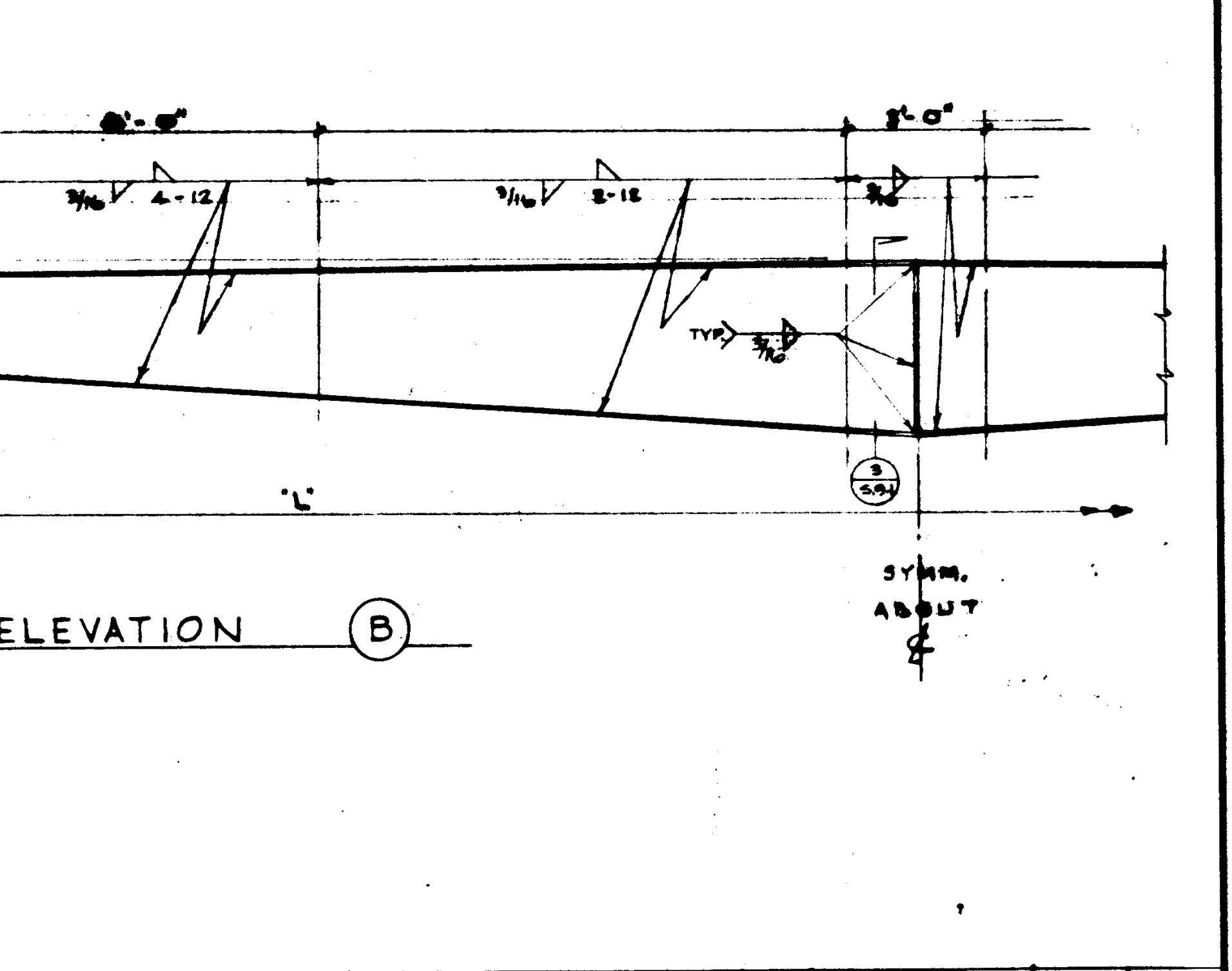

GIRDER END DETAILS SCALE 1/4" = 1'-0"

NO.	TOP & BOTTOM FLANGE	WEB	LENGTH 'L'
TG-1	9 x 3/8" F	1/2" F	64'-9"
TG-2	9 x 3/8" F	1/2" F	62'-4 1/2"
TG-3	9 x 3/8" F	1/2" F	63'-6"
TG-4	9 x 3/8" F	1/2" F	63'-6"

DATE	REVISIONS

STRUCTURAL ENGINEERS	DESIGNED	ARCHITECT	APPROVED
BRANDON & JOHNSON	A.L. & A.C.	W.L. & A.C.	APPROVED JUN 21 1965
J.A. MARTIN & ASSOCIATES			
MECHANICAL ENGINEERS			
RALPH E. PHILLIPS, INC.			
ELECTRICAL ENGINEERS			
RALPH E. PHILLIPS, INC.			
CIVIL ENGINEERS			
G. SHURMAN & ASSOCIATES			
MOFFATT & NICOL			

ASSOCIATED ARCHITECTS:
 WILLIAM L. PEREIRA & ASSOCIATES
 A. QUINCY JONES, FREDERICK E. HEMMONS & ASSOCIATES
 BLUROCK ELLERBROOK & ASSOCIATES
 URBANUS SQUARE MACARTHUR BOULEVARD AT FORD ROAD
 TELEPHONE 718/675-2640 CORONA DEL MAR, CALIFORNIA

STEEEL	JOB NO.
	MD-1

GOLDEN WEST COLLEGE
 HUNTINGTON BEACH, CALIFORNIA
 ORANGE COAST JUNIOR COLLEGE DISTRICT

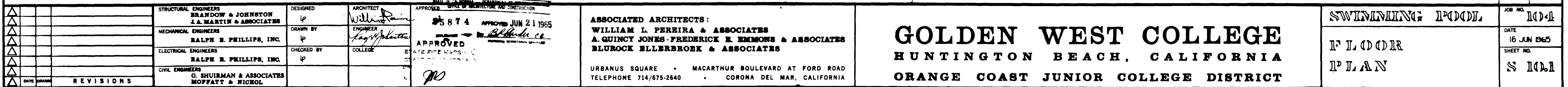

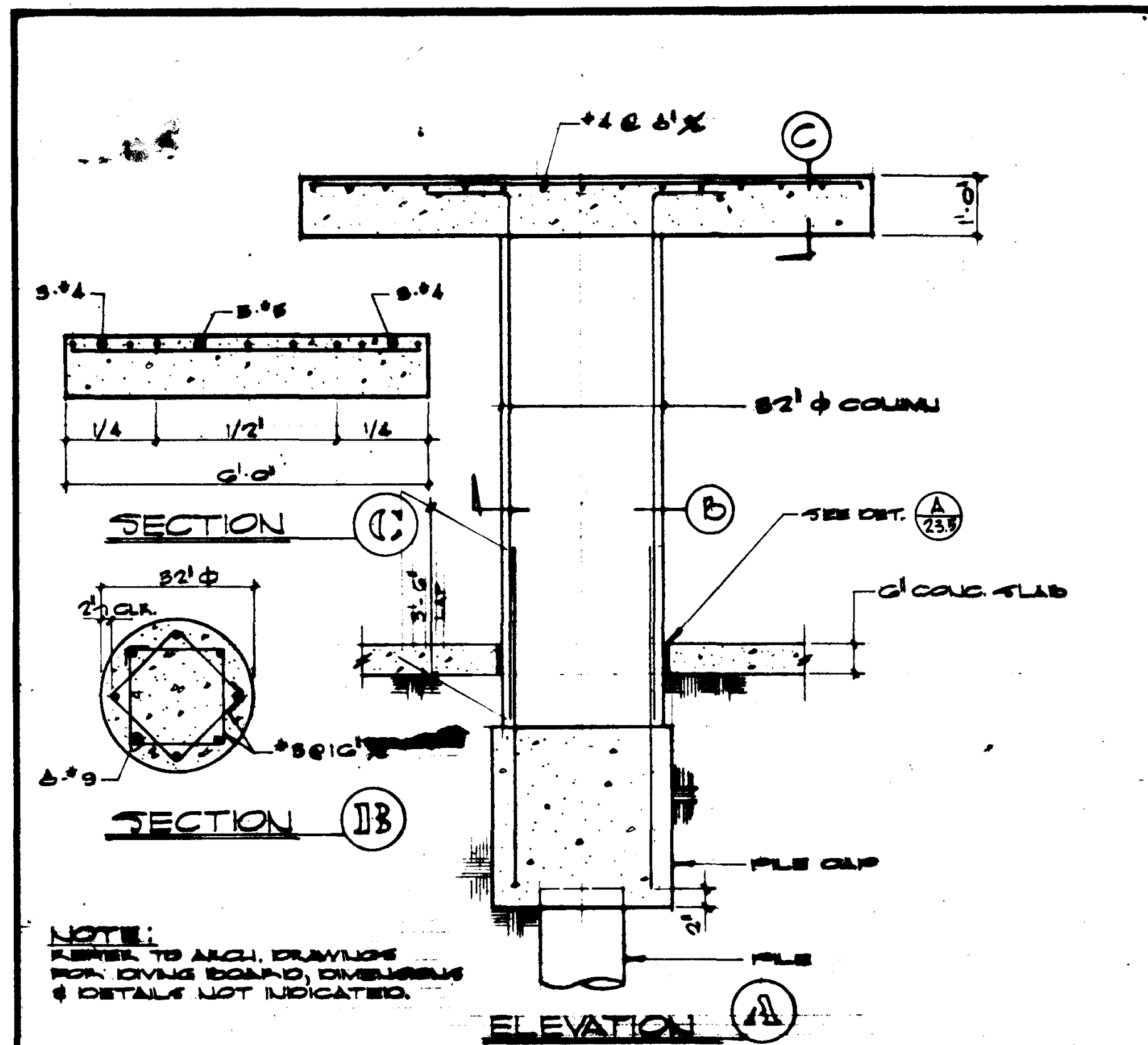

3' NINETEER PLATFORM SCALE 1/4" = 1'-0"

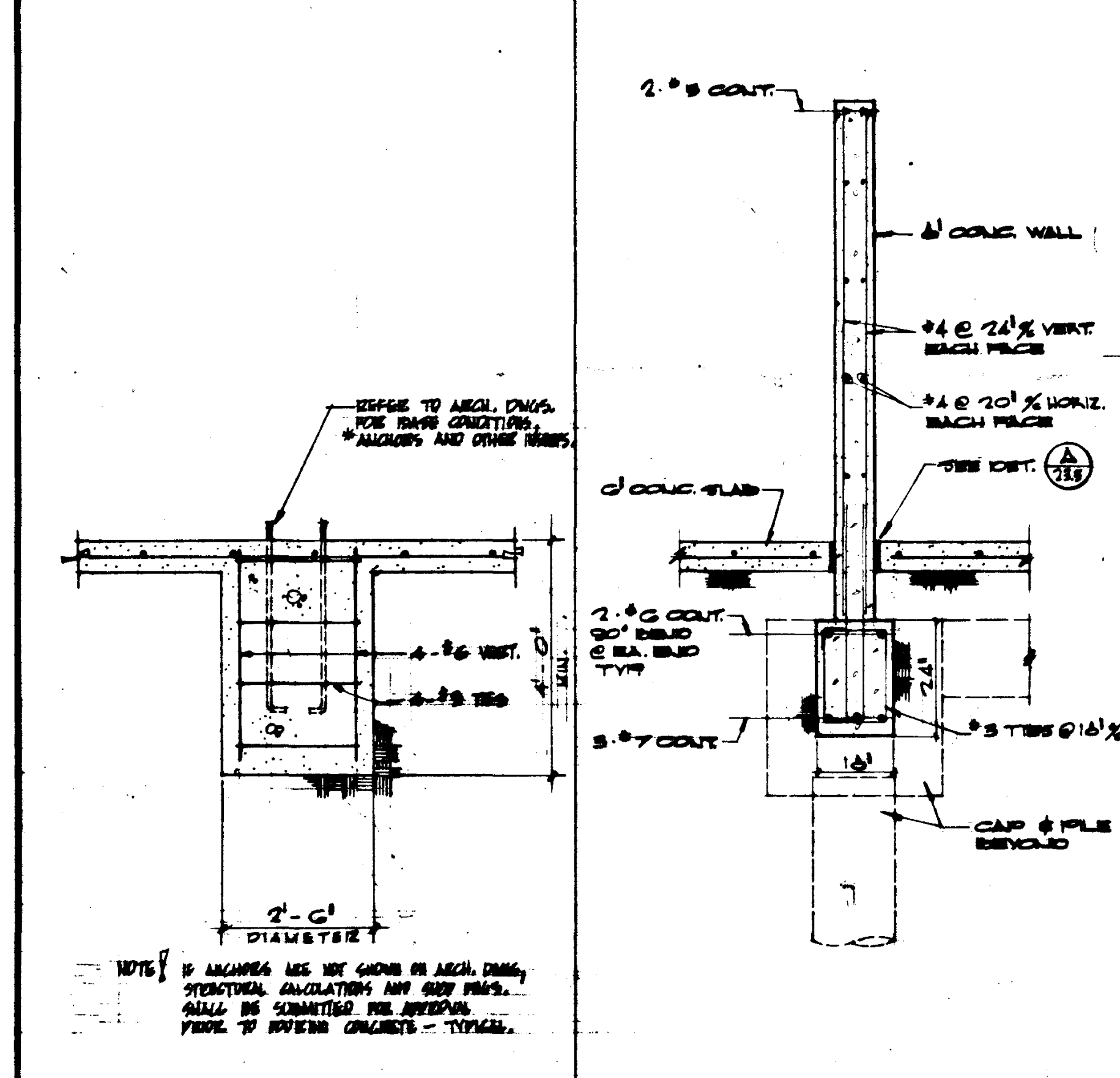

SECTION 12 SCALE 1/4" = 1'-0"

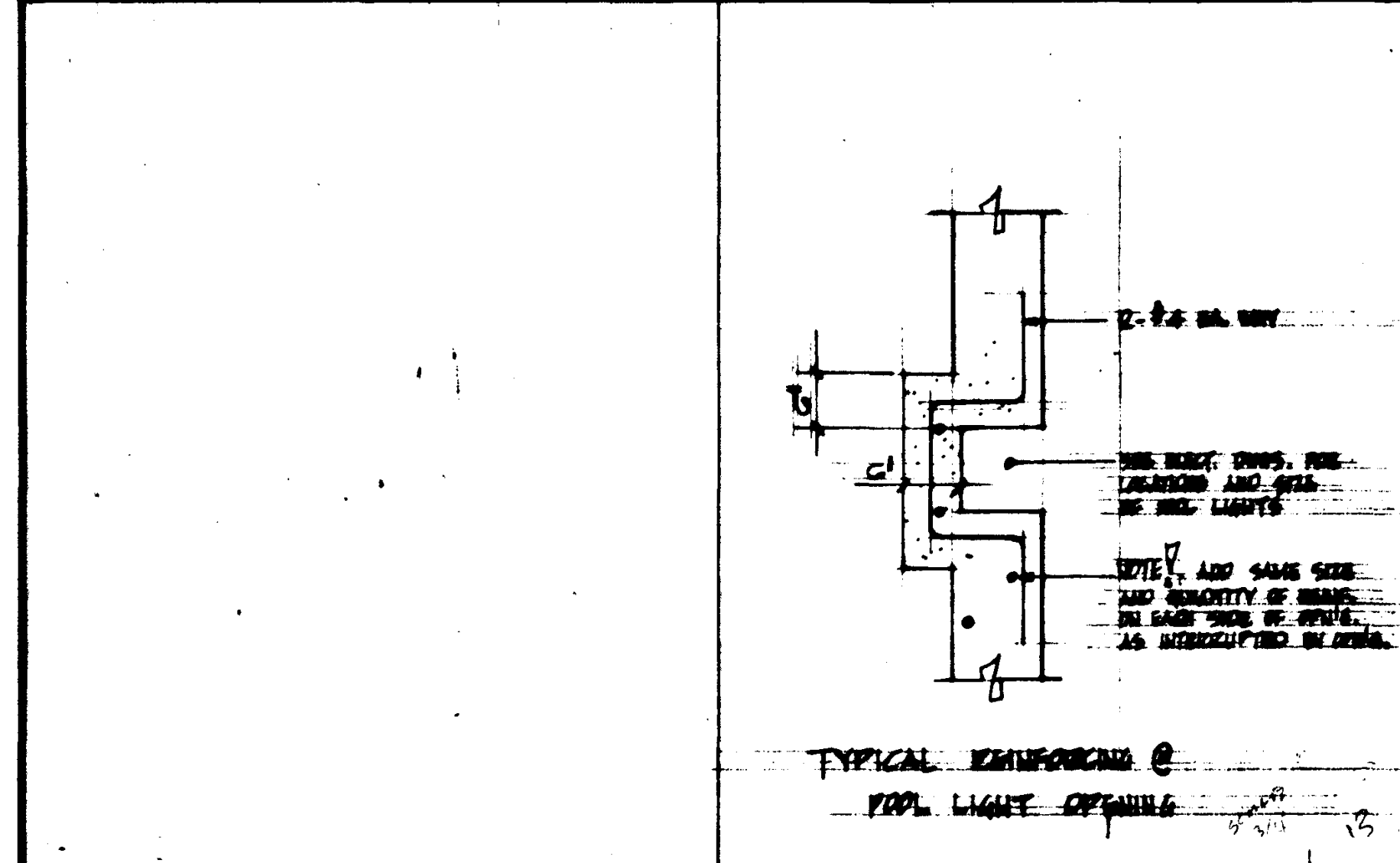

SECTION 13 SCALE 1/4" = 1'-0"

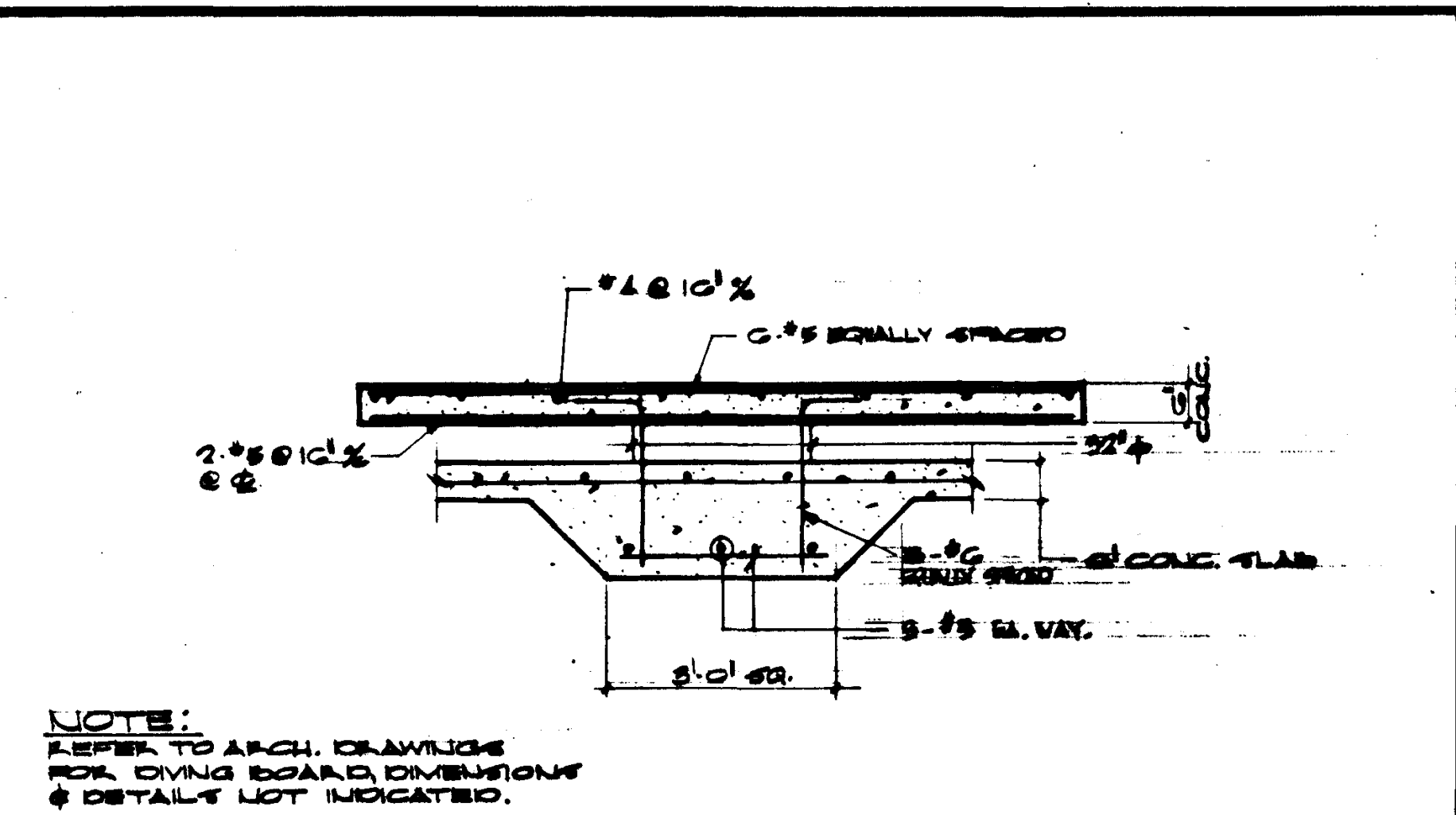

1' NINETEER PLATFORM SCALE 1/4" = 1'-0"

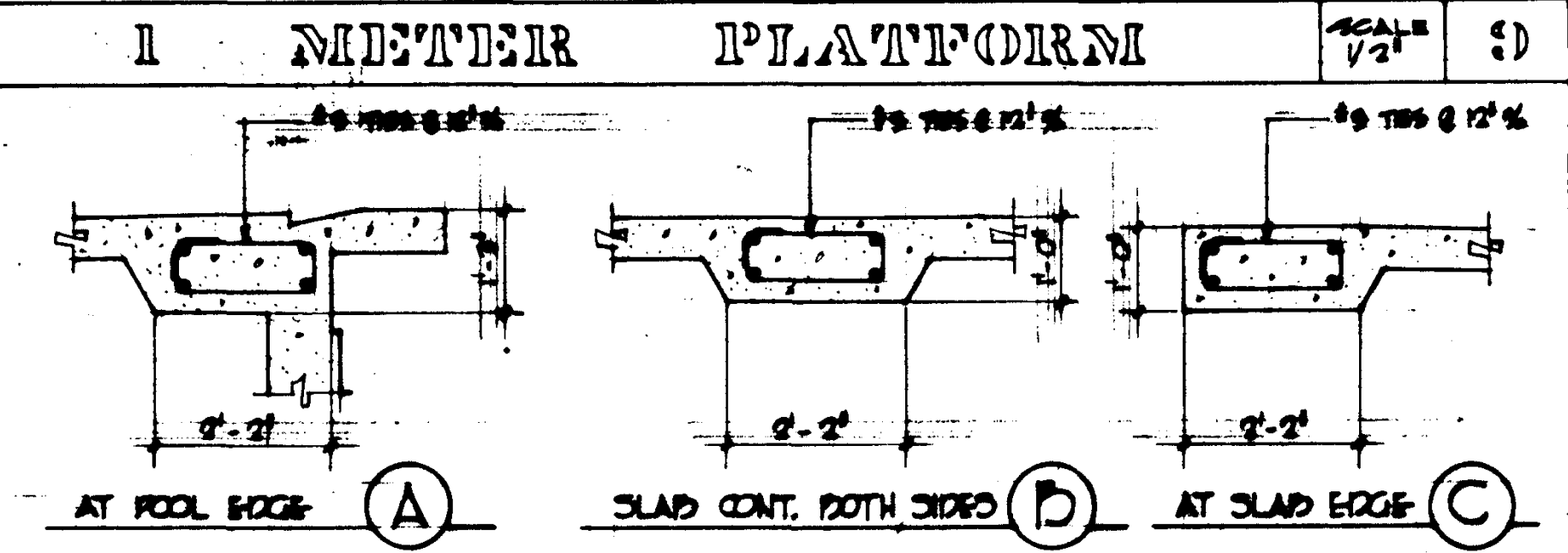

SECTION 14 SCALE 1/4" = 1'-0"

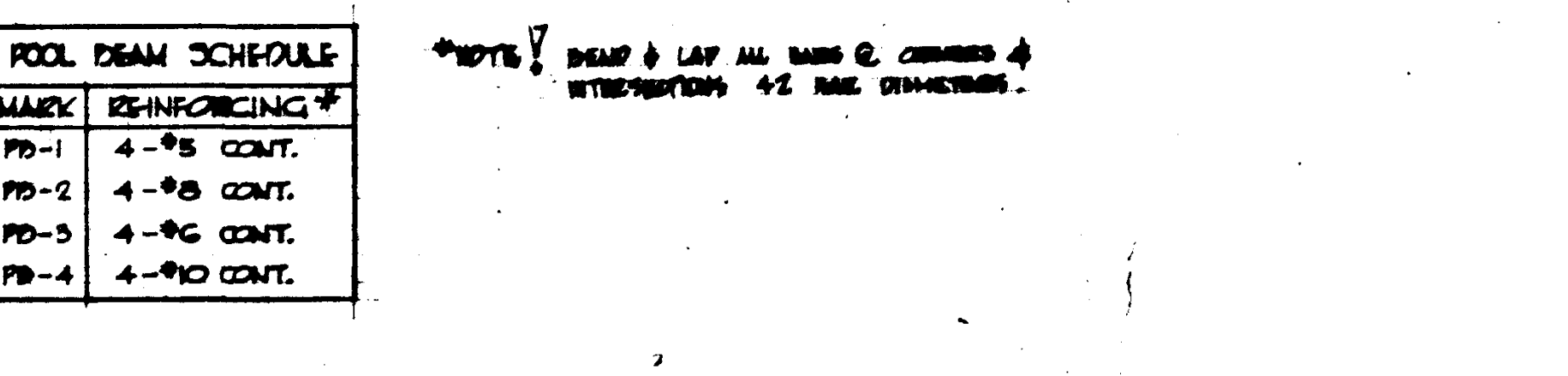

SECTION 15 SCALE 1/4" = 1'-0"

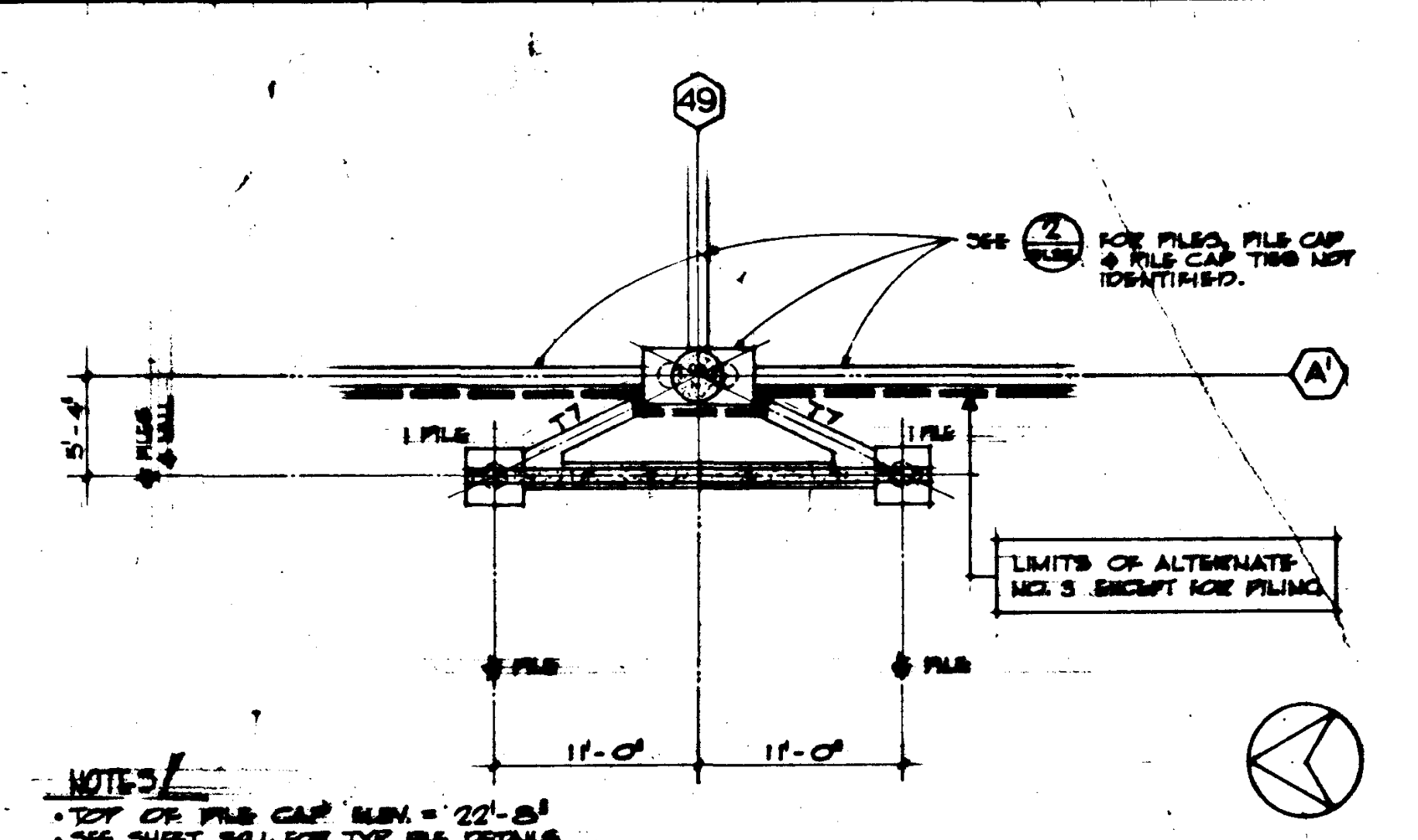

SECTION 16 SCALE 1/4" = 1'-0"

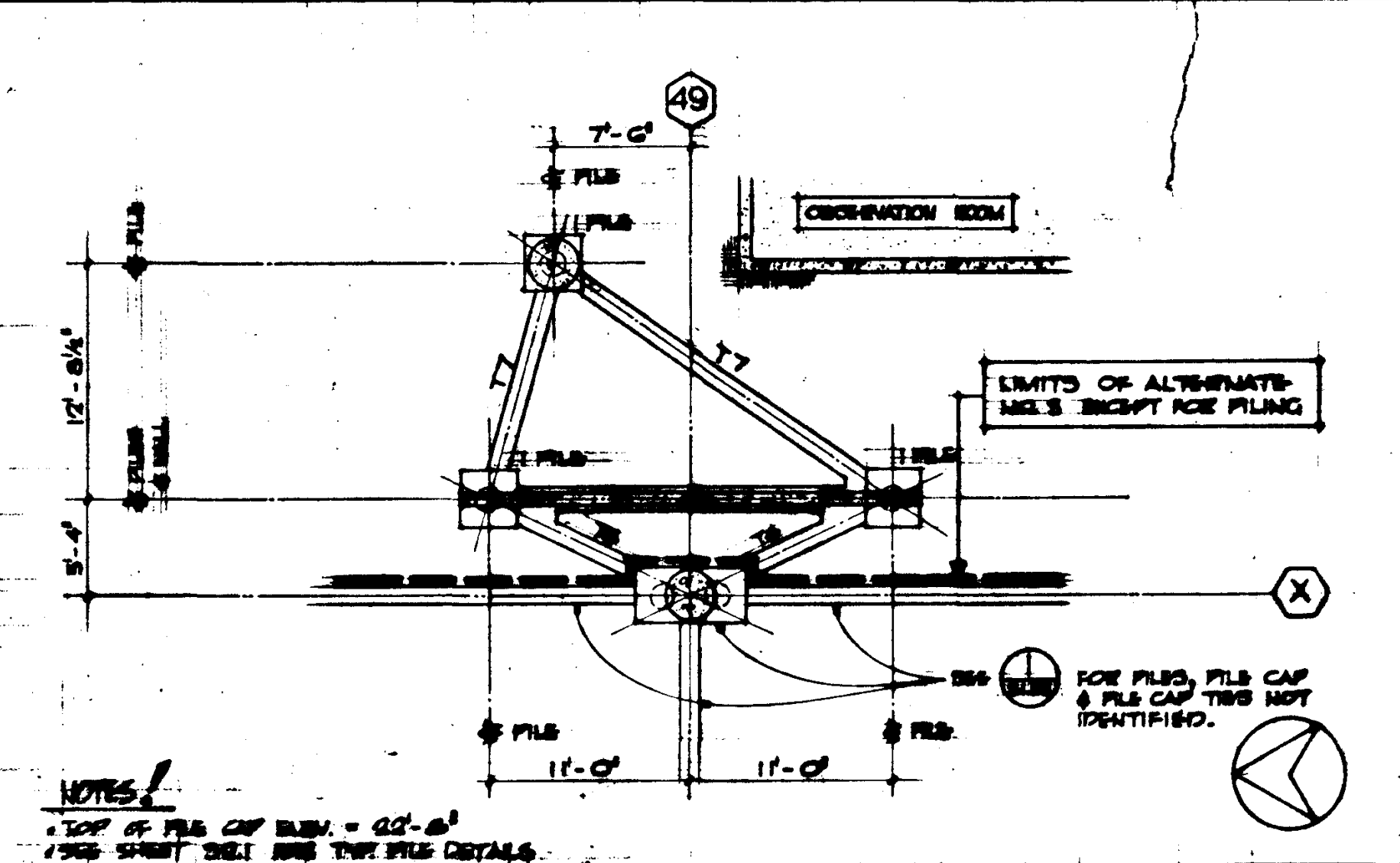

SECTION 17 SCALE 1/4" = 1'-0"

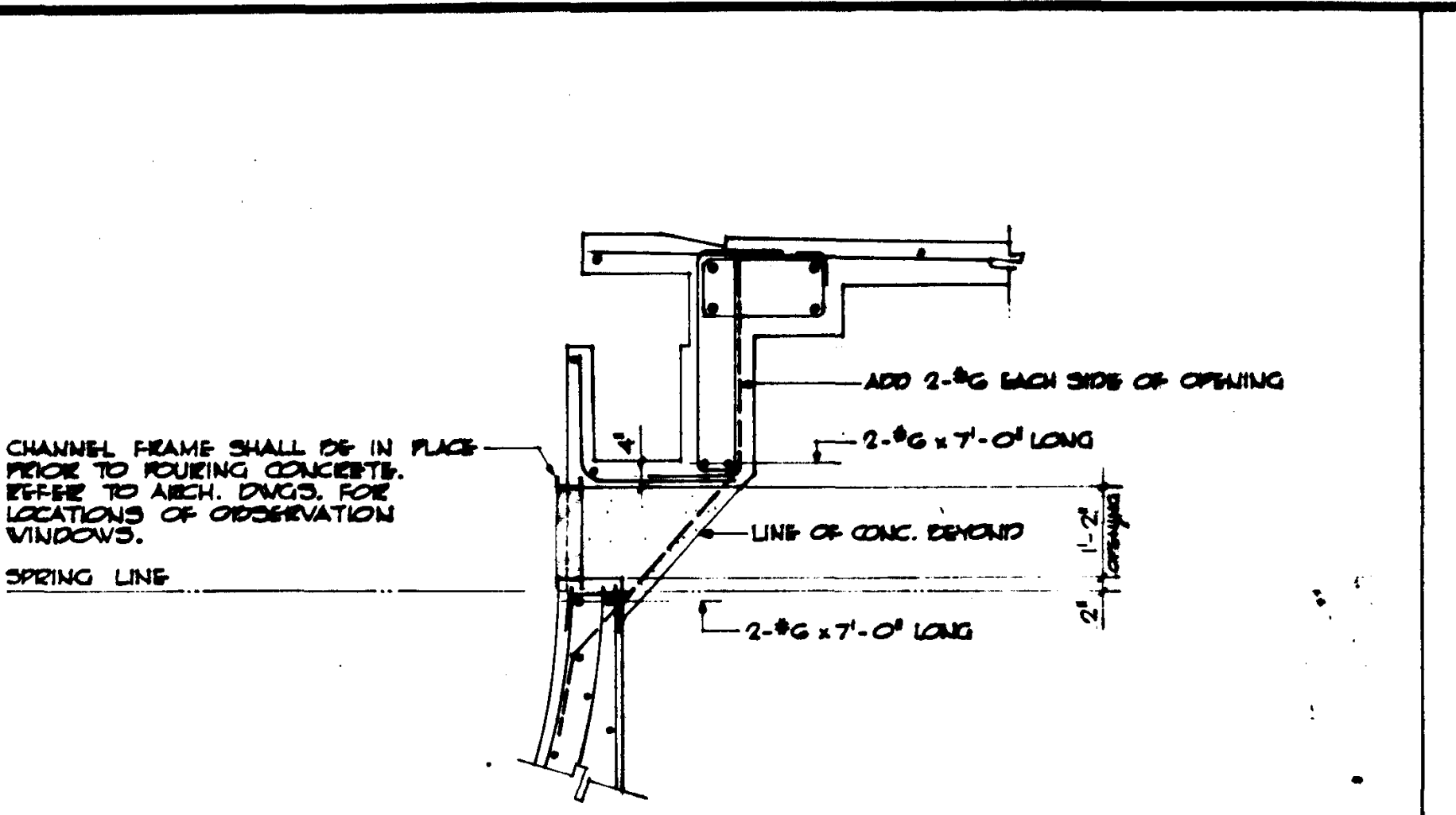

SECTION 18 SCALE 1/4" = 1'-0"

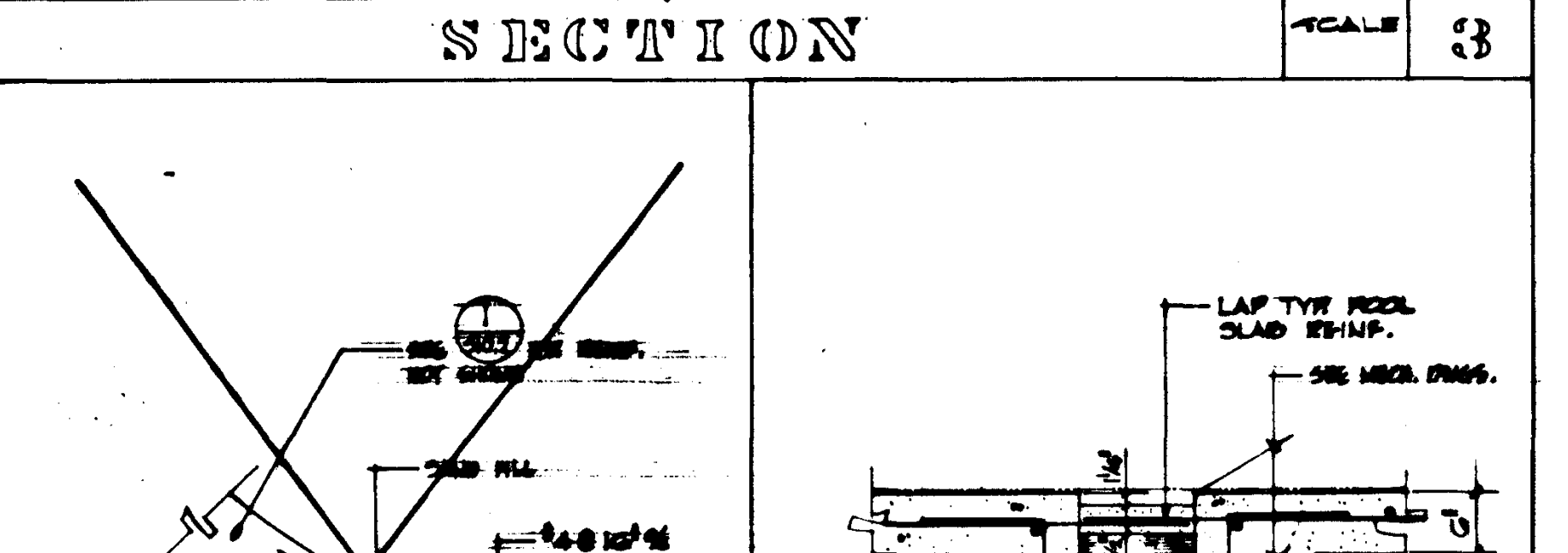

SECTION 19 SCALE 1/4" = 1'-0"

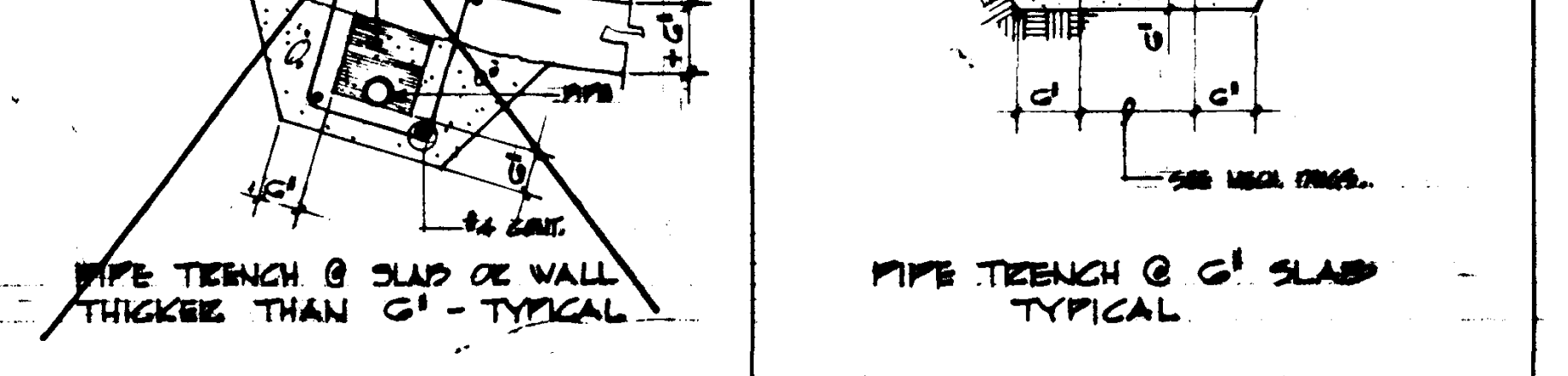

SECTION 20 SCALE 1/4" = 1'-0"

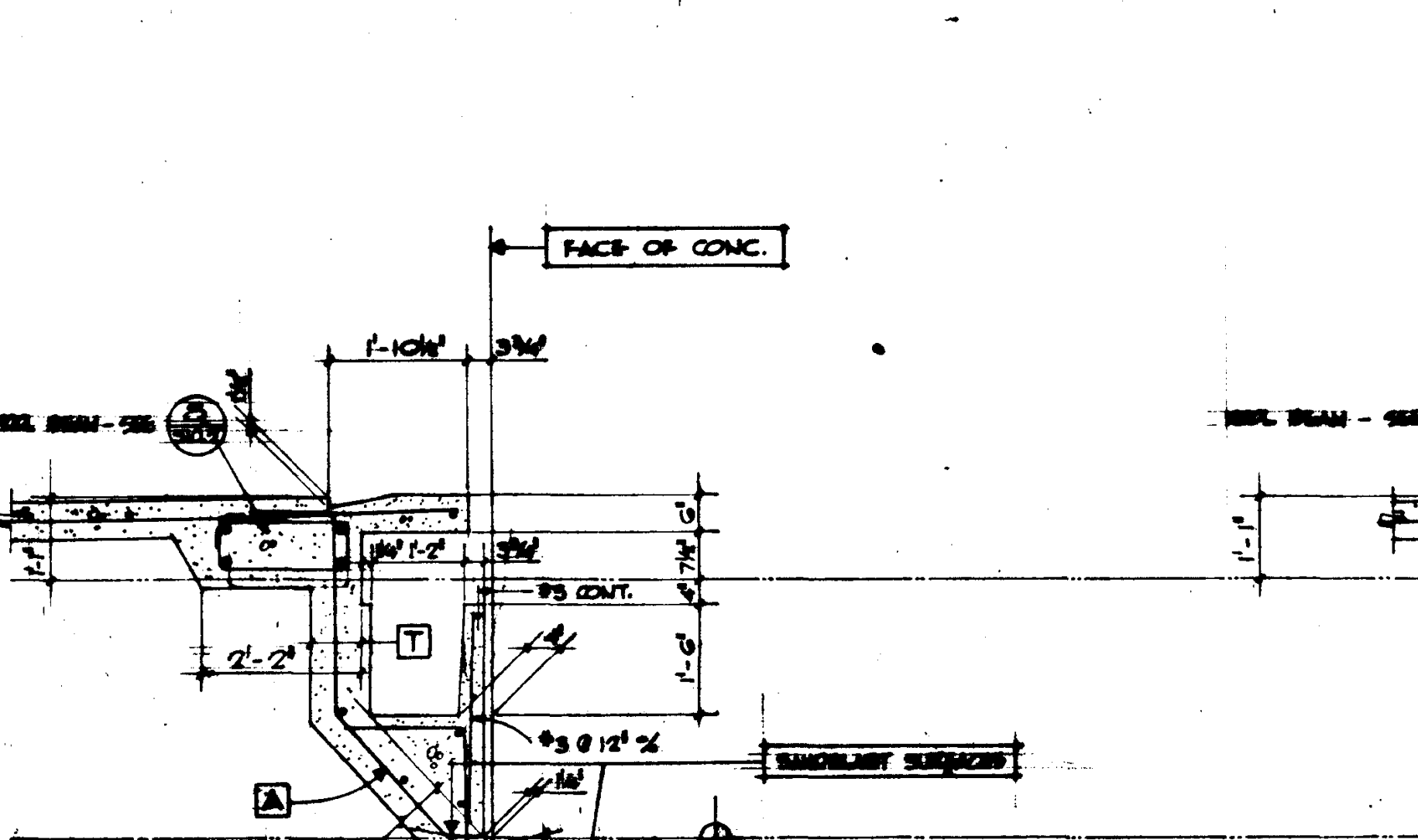

SECTION 21 SCALE 1/4" = 1'-0"

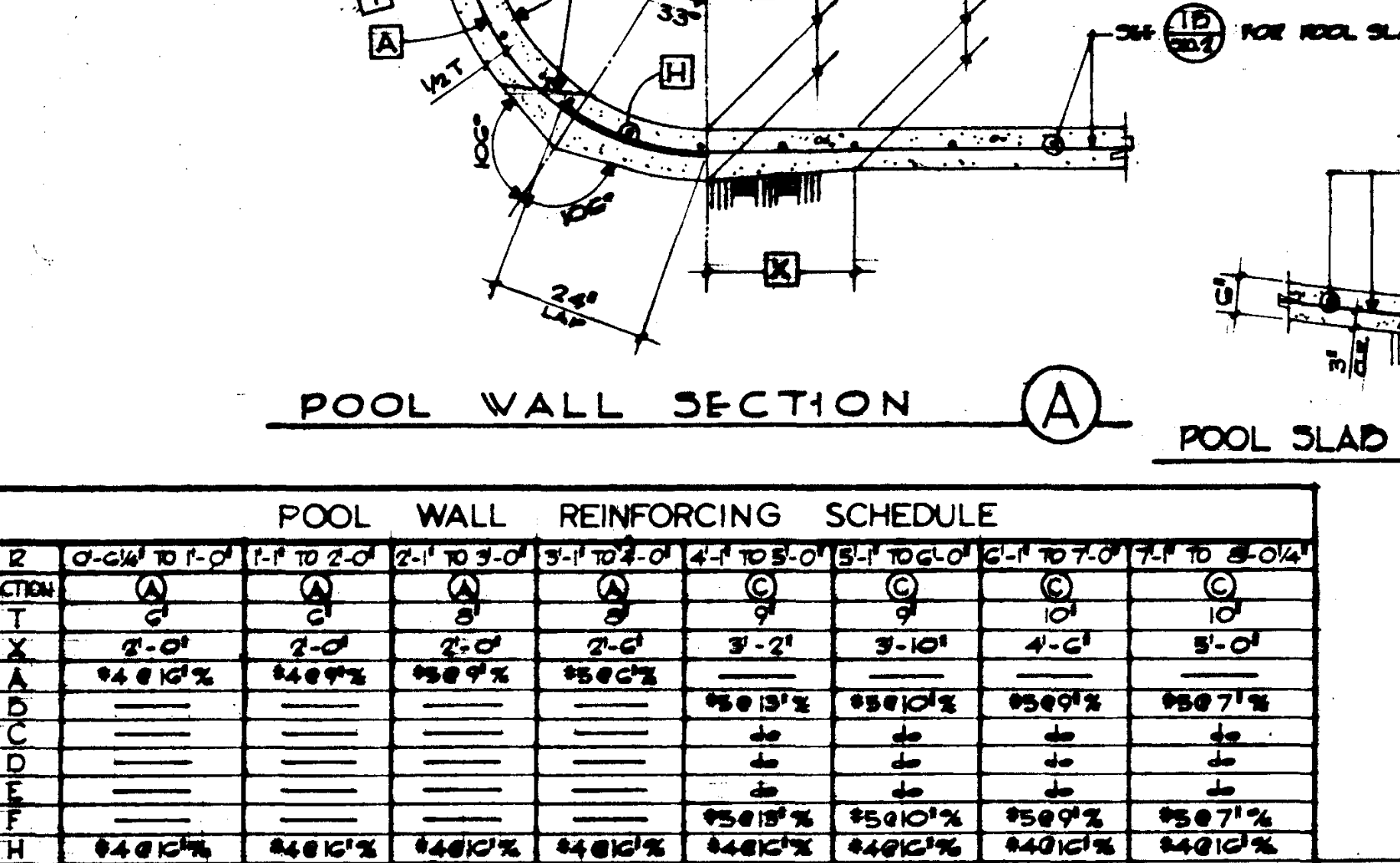

SECTION 22 SCALE 1/4" = 1'-0"

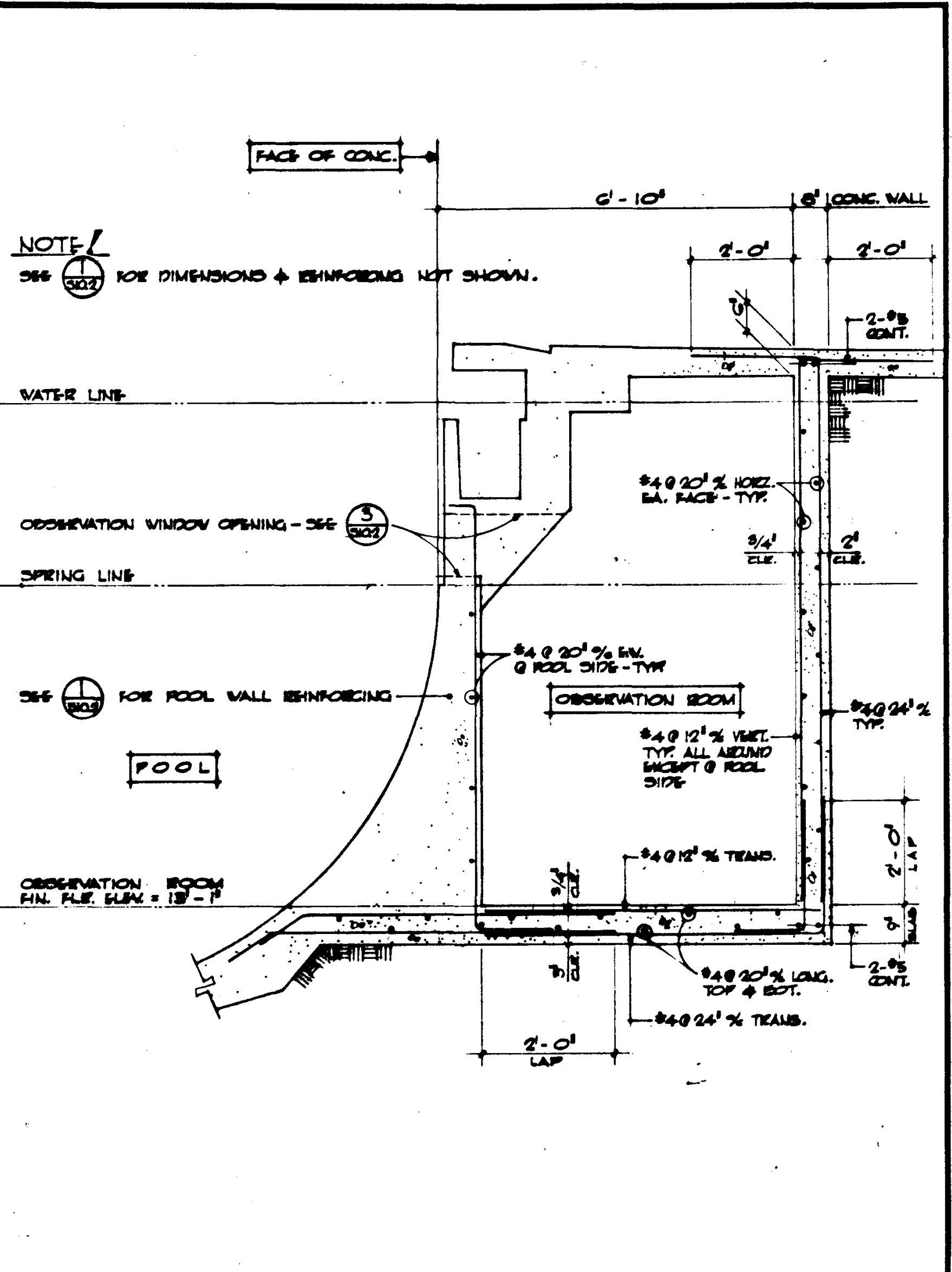

SECTION 23 SCALE 1/4" = 1'-0"

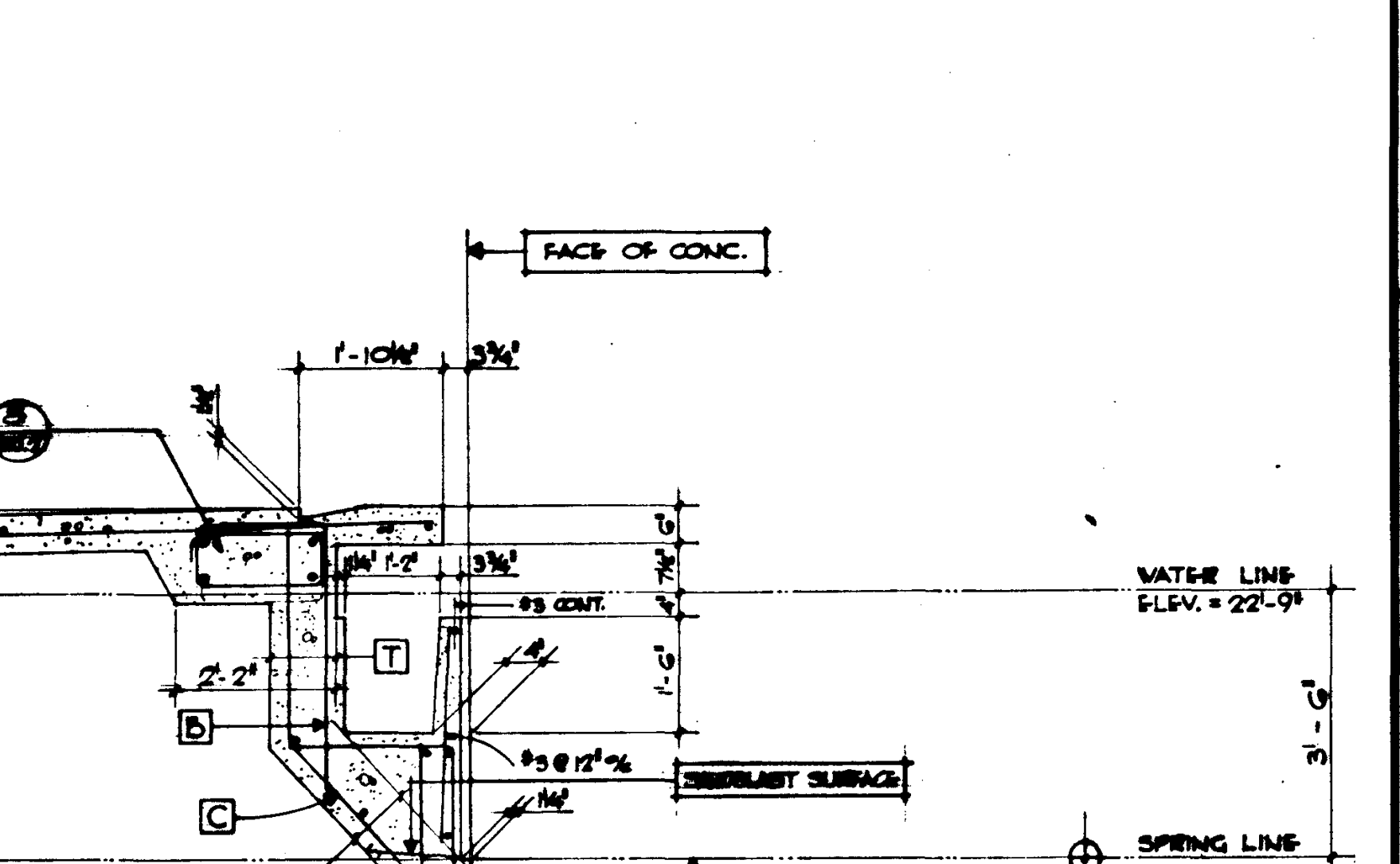

SECTION 24 SCALE 1/4" = 1'-0"

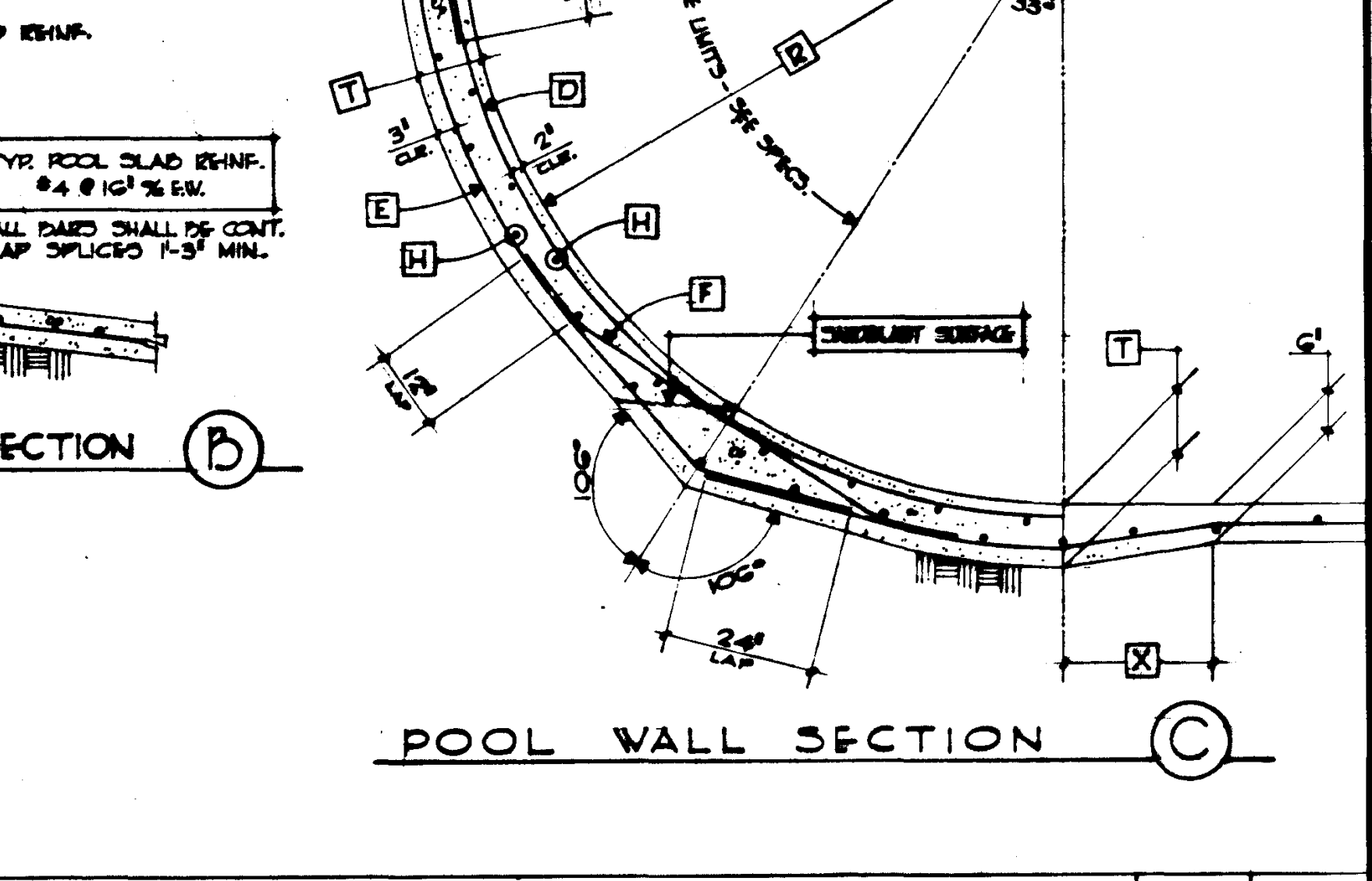

SECTION 25 SCALE 1/4" = 1'-0"

POOL DEAM SCHEDULE SCALE 1/4" = 1'-0"

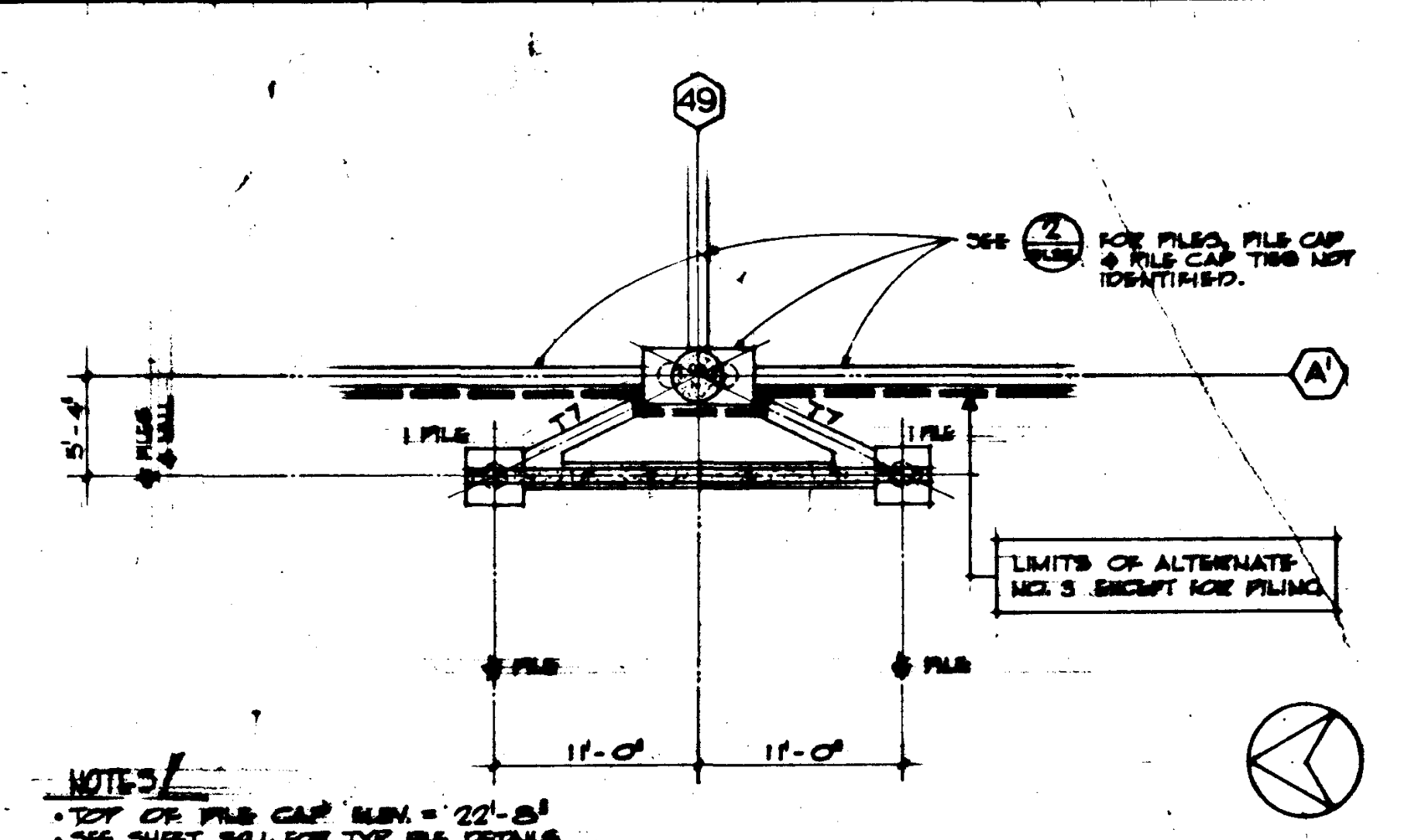

SECTION 26 SCALE 1/4" = 1'-0"

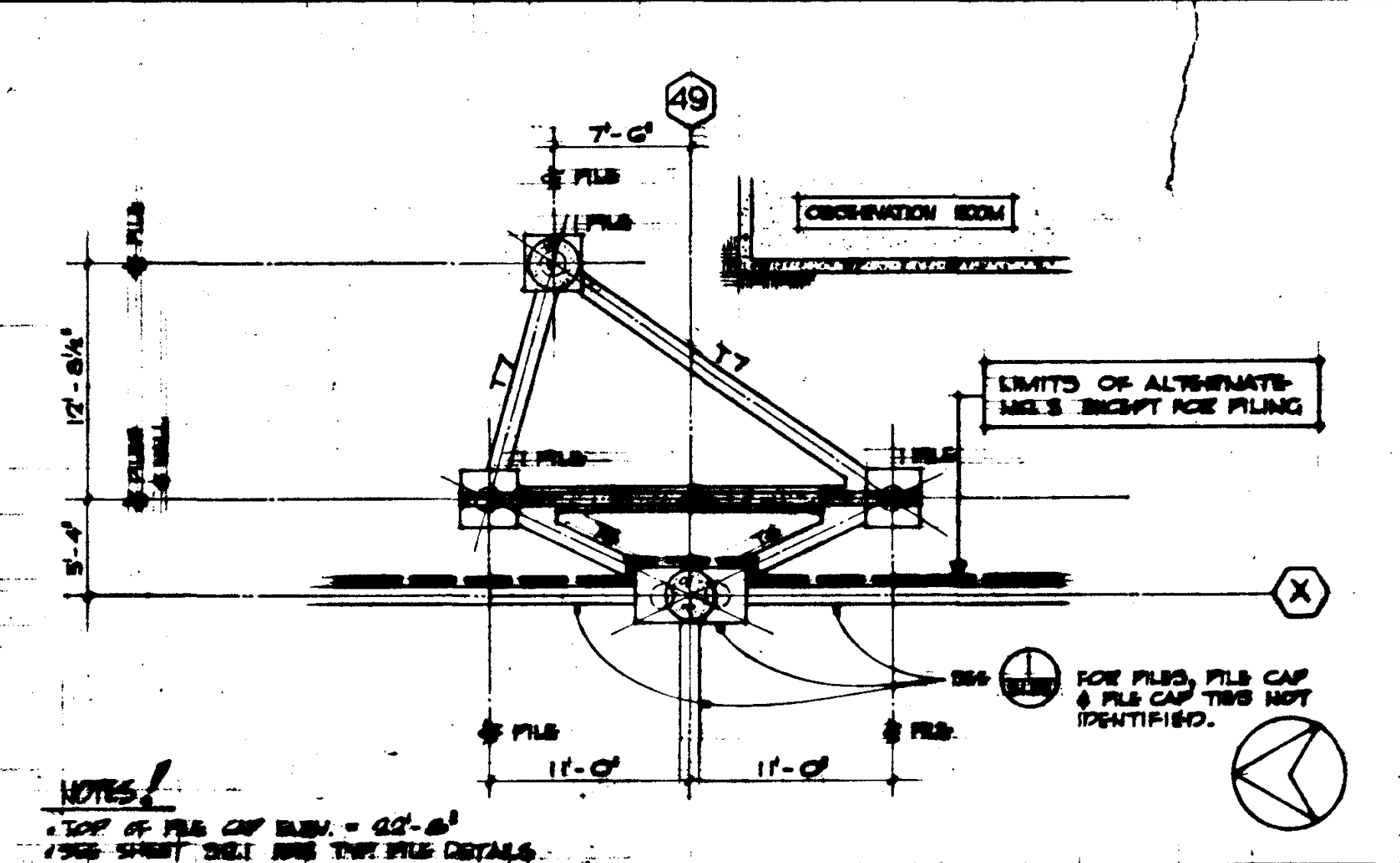

SECTION 27 SCALE 1/4" = 1'-0"

SECTION 28 SCALE 1/4" = 1'-0"

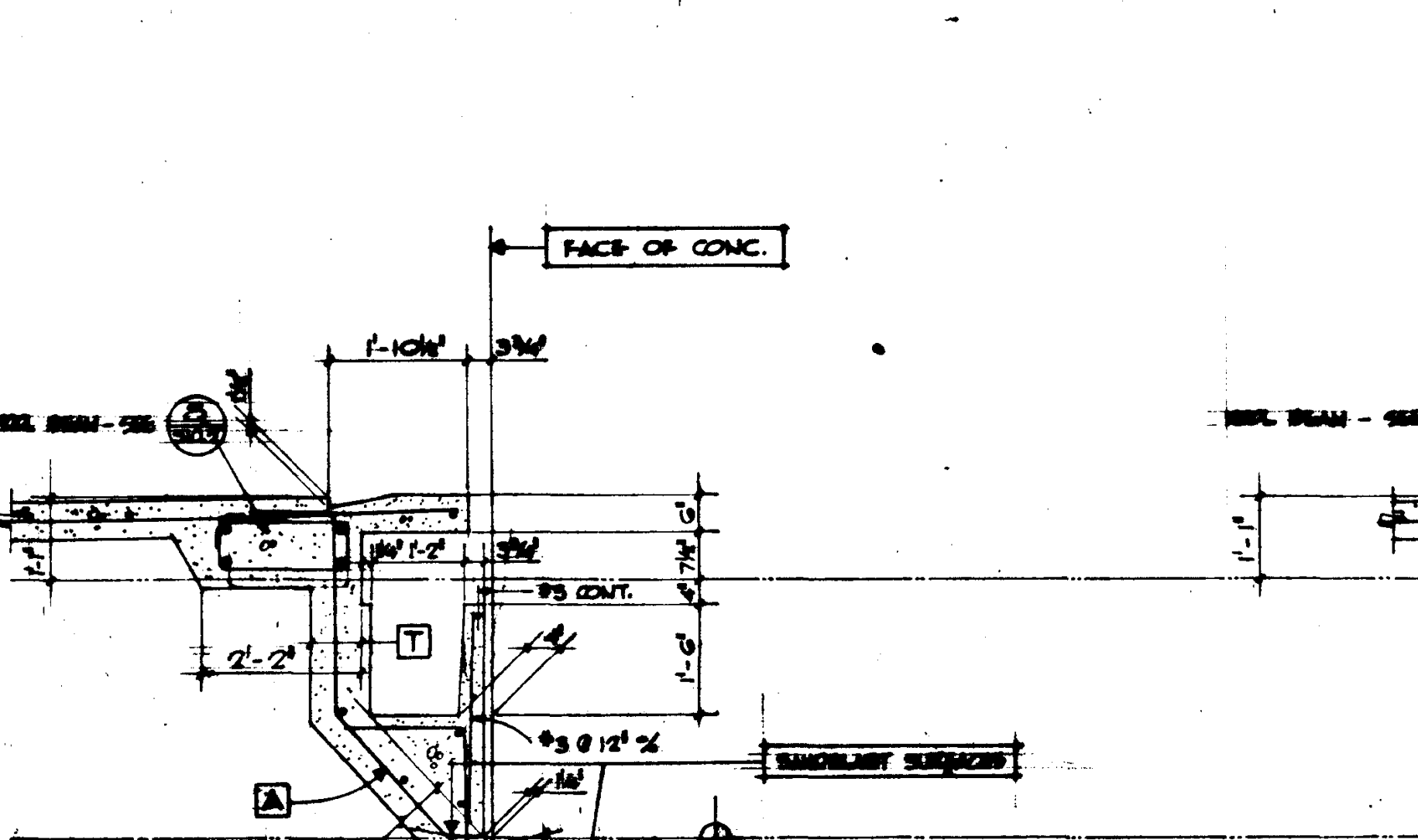

SECTION 29 SCALE 1/4" = 1'-0"

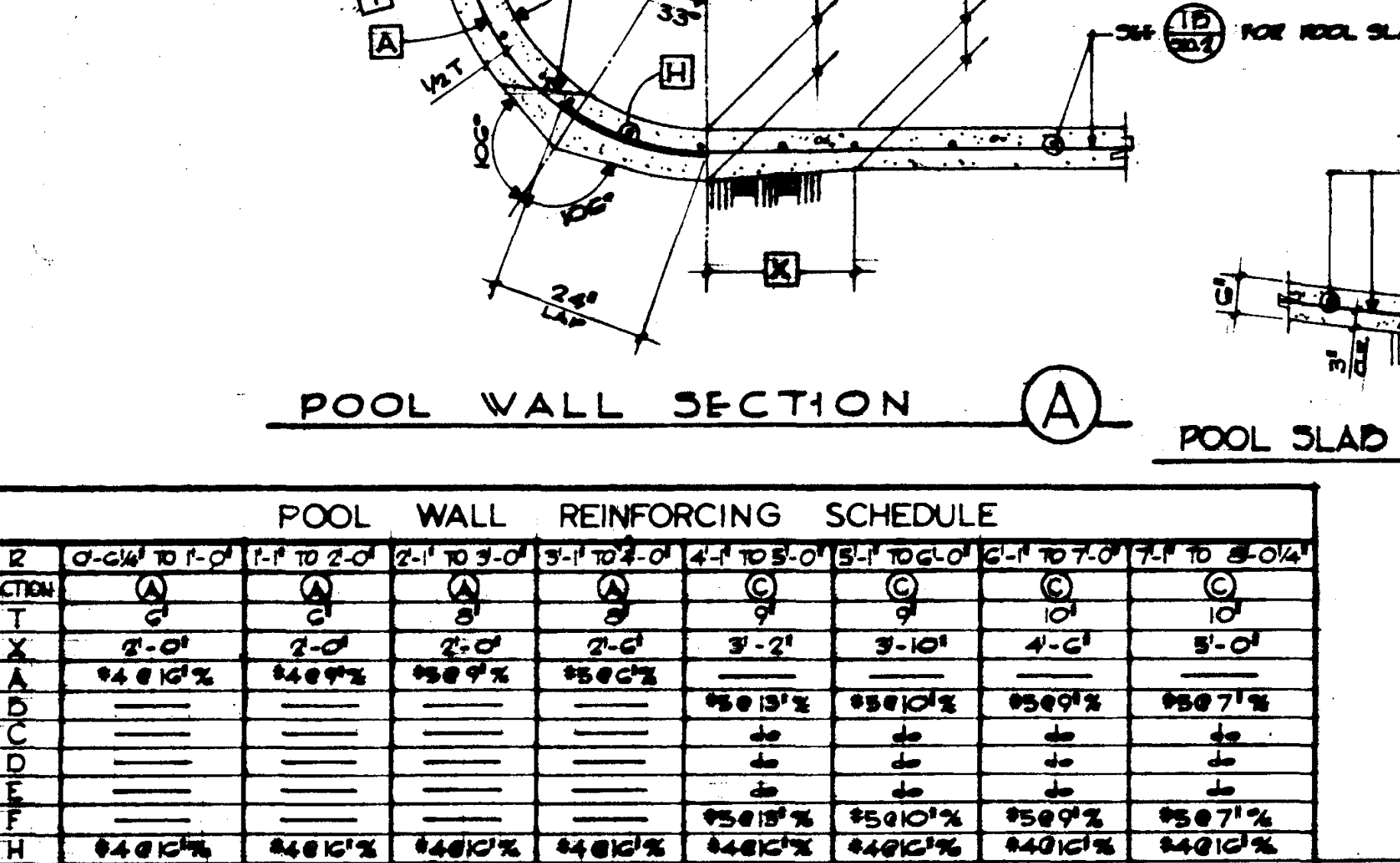

SECTION 30 SCALE 1/4" = 1'-0"

SECTION 31 SCALE 1/4" = 1'-0"

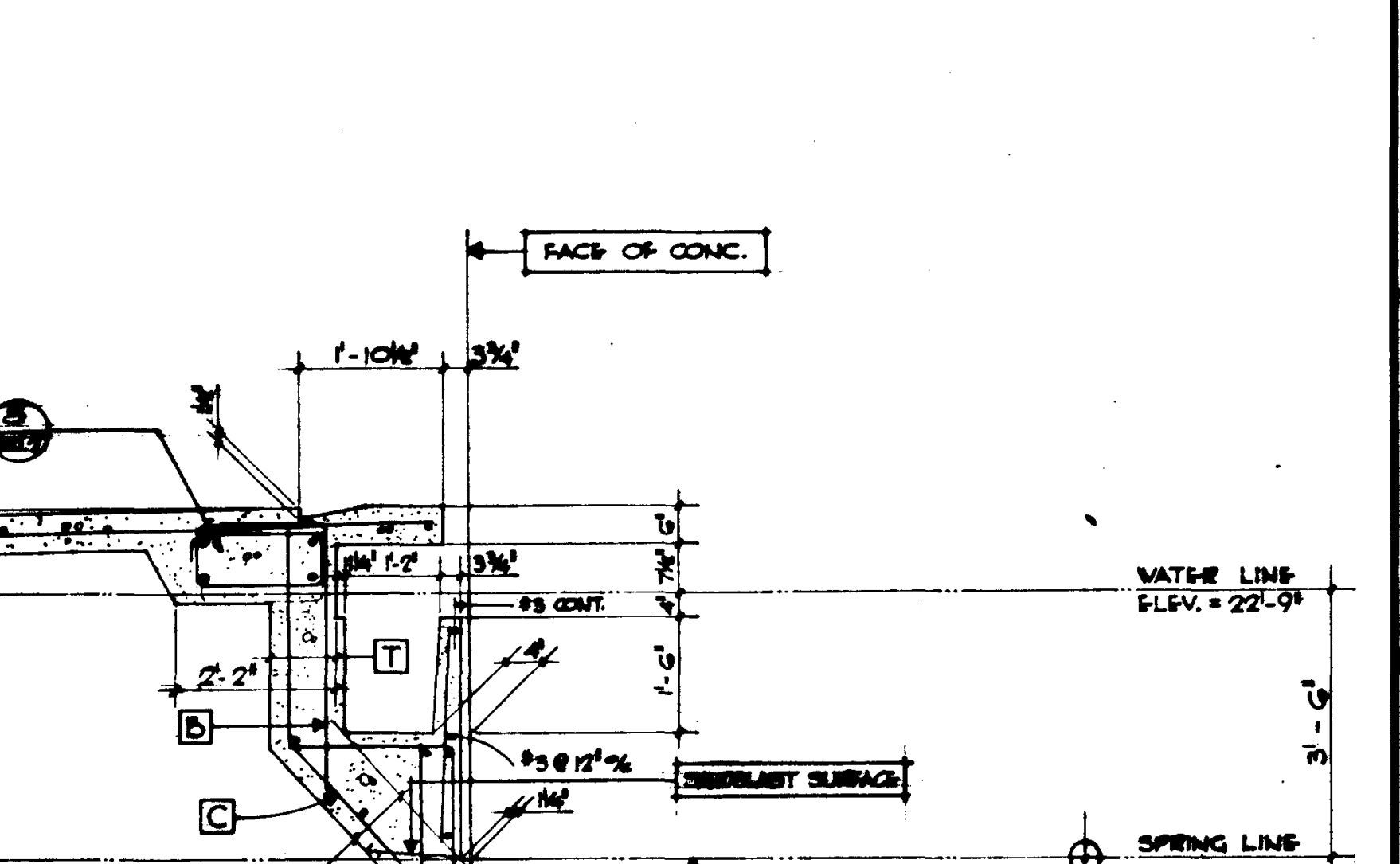

SECTION 32 SCALE 1/4" = 1'-0"

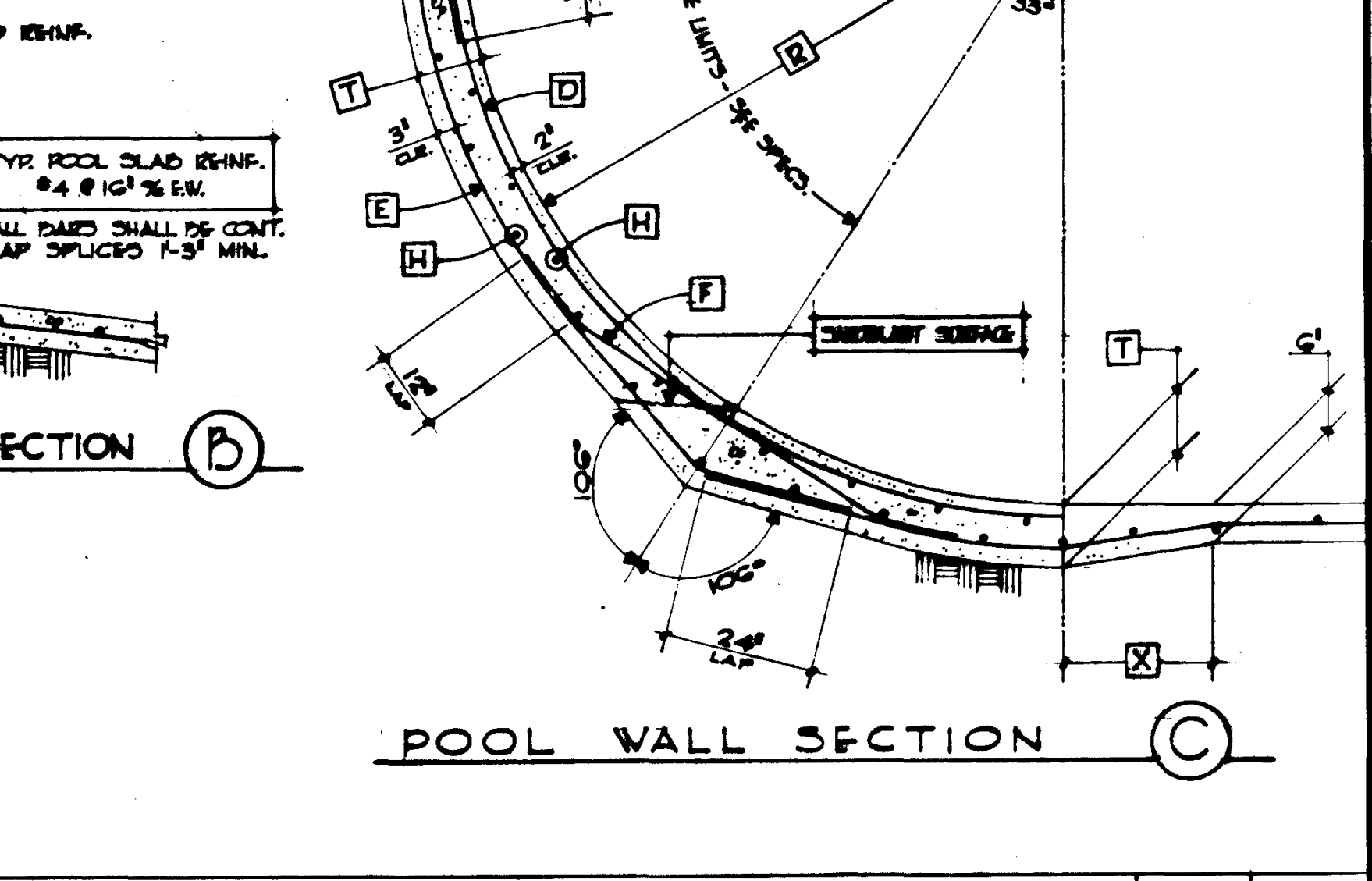

SECTION 33 SCALE 1/4" = 1'-0"

POOL DEAM SCHEDULE SCALE 1/4" = 1'-0"

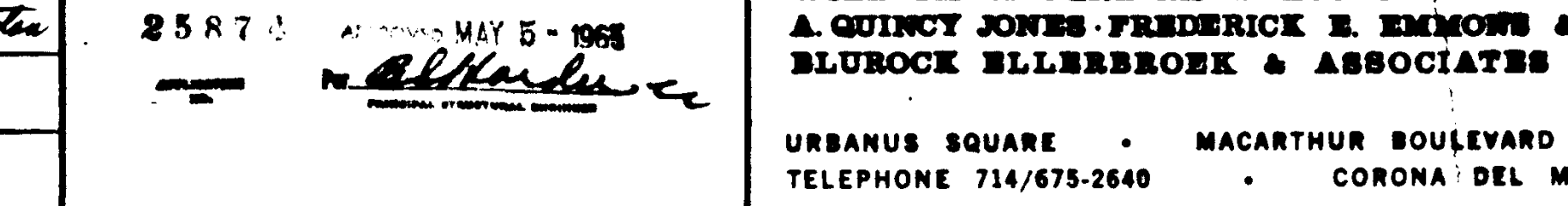

SECTION 34 SCALE 1/4" = 1'-0"

SECTION 35 SCALE 1/4" = 1'-0"



SECTION 36 SCALE 1/4" = 1'-0"

SECTION 37 SCALE 1/4" = 1'-0"

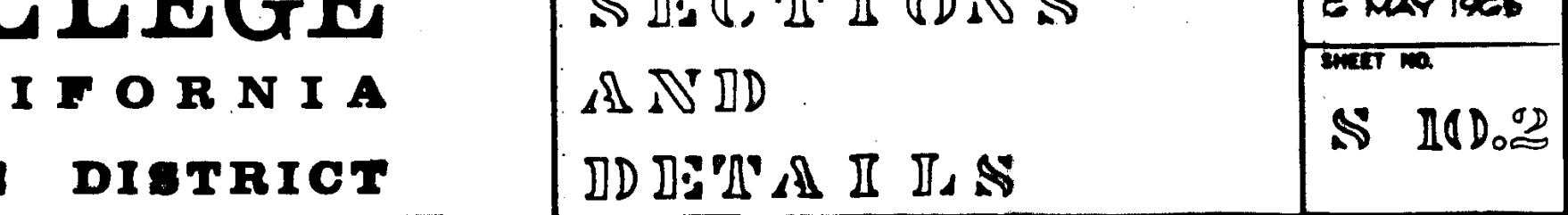

SECTION 38 SCALE 1/4" = 1'-0"

REVISIONS	DATE	BY	REASON
1			
2			
3			
4			
5			
6			
7			
8			
9			
10			

STRUCTURAL ENGINEER	DESIGNED	ARCHITECT	APPROVED
W. L. PEREIRA & ASSOCIATES	W. L. PEREIRA	W. L. PEREIRA	W. L. PEREIRA
M. J. MARTIN & ASSOCIATES	M. J. MARTIN	M. J. MARTIN	M. J. MARTIN
R. S. PHILLIPS, INC.	R. S. PHILLIPS	R. S. PHILLIPS	R. S. PHILLIPS
ELECTRICAL ENGINEER	CHECKED	DATE	
R. S. PHILLIPS, INC.			
CIVIL ENGINEER			
G. SHUTMAN & ASSOCIATES			
MOFFATT & NICHOL			

POOL WALL REINFORCING SCHEDULE	SECTION	REINFORCING	SCALE
1	1-10'	2#4 @ 12" VERT. EACH FACE	1/4" = 1'-0"
2	1-10'	2#4 @ 20" HORIZ. EACH FACE	1/4" = 1'-0"
3	1-10'	2#4 @ 12" VERT. EACH FACE	1/4" = 1'-0"
4	1-10'	2#4 @ 20" HORIZ. EACH FACE	1/4" = 1'-0"
5	1-10'	2#4 @ 12" VERT. EACH FACE	1/4" = 1'-0"
6	1-10'	2#4 @ 20" HORIZ. EACH FACE	1/4" = 1'-0"
7	1-10'	2#4 @ 12" VERT. EACH FACE	1/4" = 1'-0"
8	1-10'	2#4 @ 20" HORIZ. EACH FACE	1/4" = 1'-0"
9	1-10'	2#4 @ 12" VERT. EACH FACE	1/4" = 1'-0"
10	1-10'	2#4 @ 20" HORIZ. EACH FACE	1/4" = 1'-0"

POOL WALL REINFORCING SCHEDULE	SECTION	REINFORCING	SCALE
1	1-10'	2#4 @ 12" VERT. EACH FACE	1/4" = 1'-0"
2	1-10'	2#4 @ 20" HORIZ. EACH FACE	1/4" = 1'-0"
3	1-10'	2#4 @ 12" VERT. EACH FACE	1/4" = 1'-0"
4	1-10'	2#4 @ 20" HORIZ. EACH FACE	1/4" = 1'-0"
5	1-10'	2#4 @ 12" VERT. EACH FACE	1/4" = 1'-0"
6	1-10'	2#4 @ 20" HORIZ. EACH FACE	1/4" = 1'-0"
7	1-10'	2#4 @ 12" VERT. EACH FACE	1/4" = 1'-0"
8	1-10'	2#4 @ 20" HORIZ. EACH FACE	1/4" = 1'-0"
9	1-10'	2#4 @ 12" VERT. EACH FACE	1/4" = 1'-0"
10	1-10'	2#4 @ 20" HORIZ. EACH FACE	1/4" = 1'-0"

GOLDEN WEST COLLEGE
HUNTINGTON BEACH, CALIFORNIA
ORANGE COAST JUNIOR COLLEGE DISTRICT

SWIMMING POOL
SECTIONS
AND
DETAILS

DATE
15 MAY 1965
SHEET NO.
S 10.2

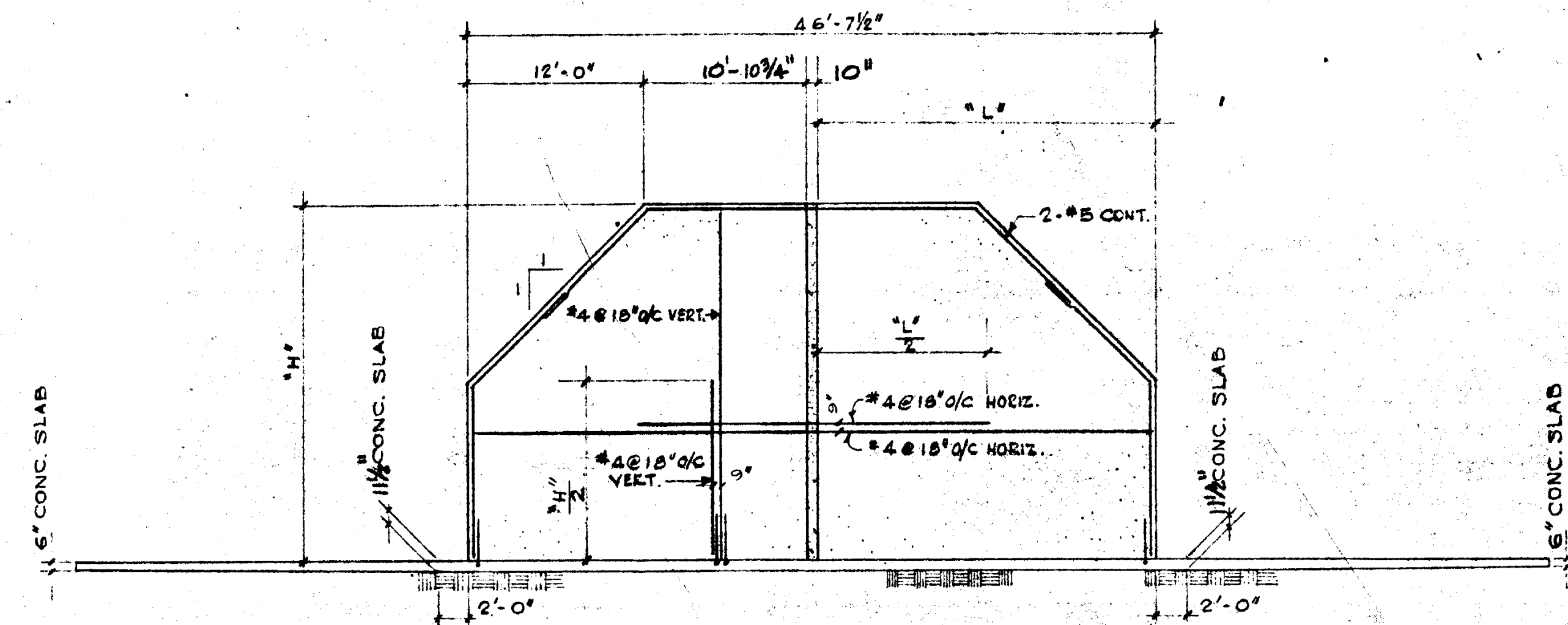

SCALE	2
1/8"	

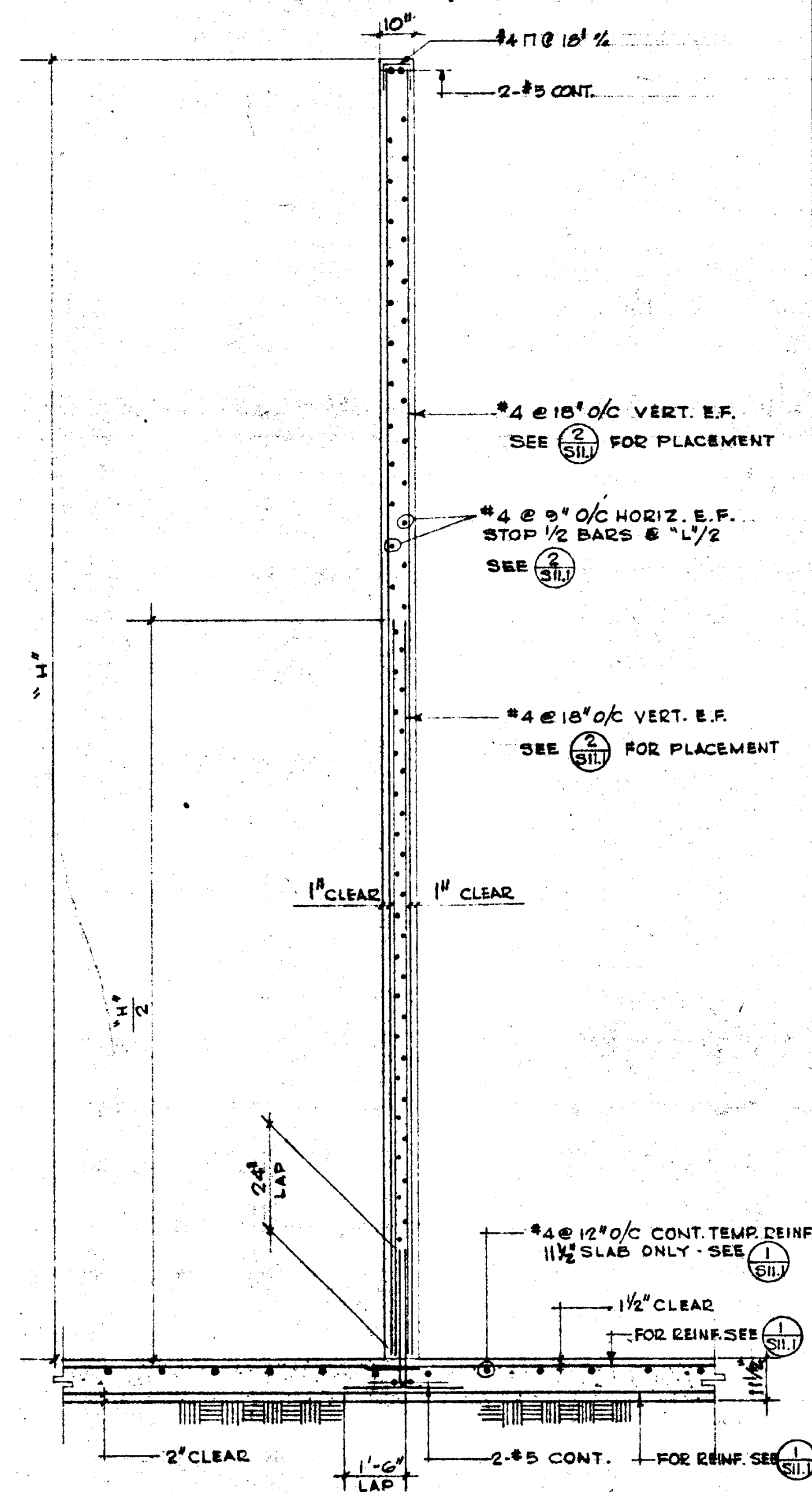

SCALE	5
$\frac{1}{2}"$	50

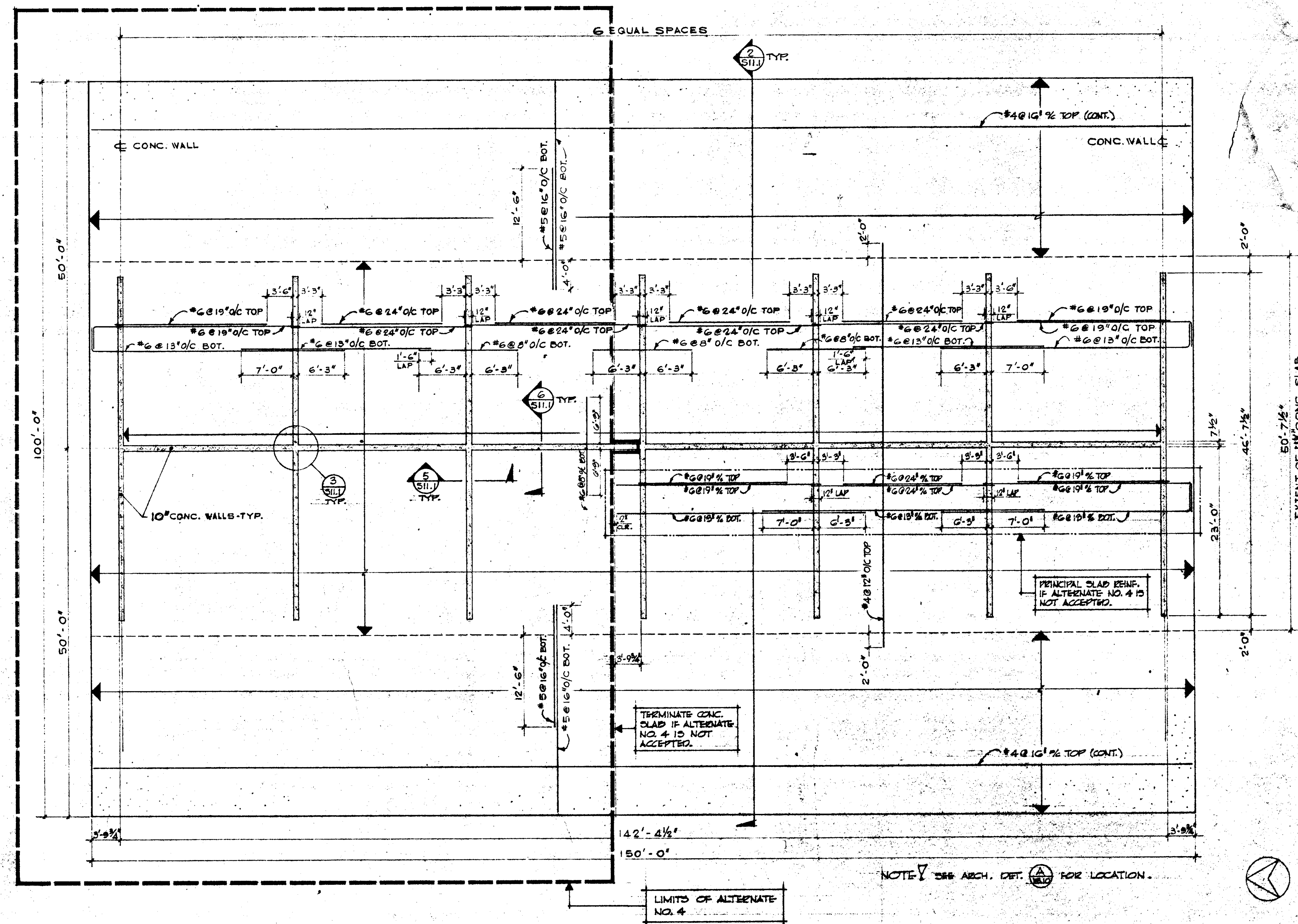

1^D IAN

SCALE	1
1/8"	

PLANNING SECTIONS & DETAILS	JOB NO. 104
	DATE 16 JUN 1965
	SHEET NO. 511.

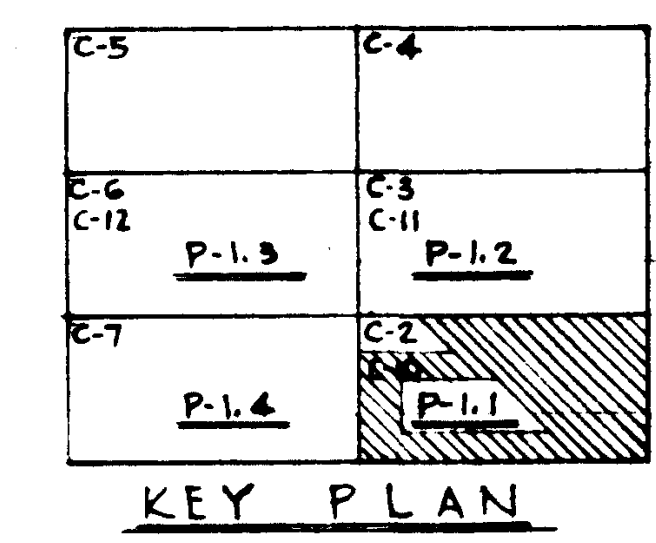
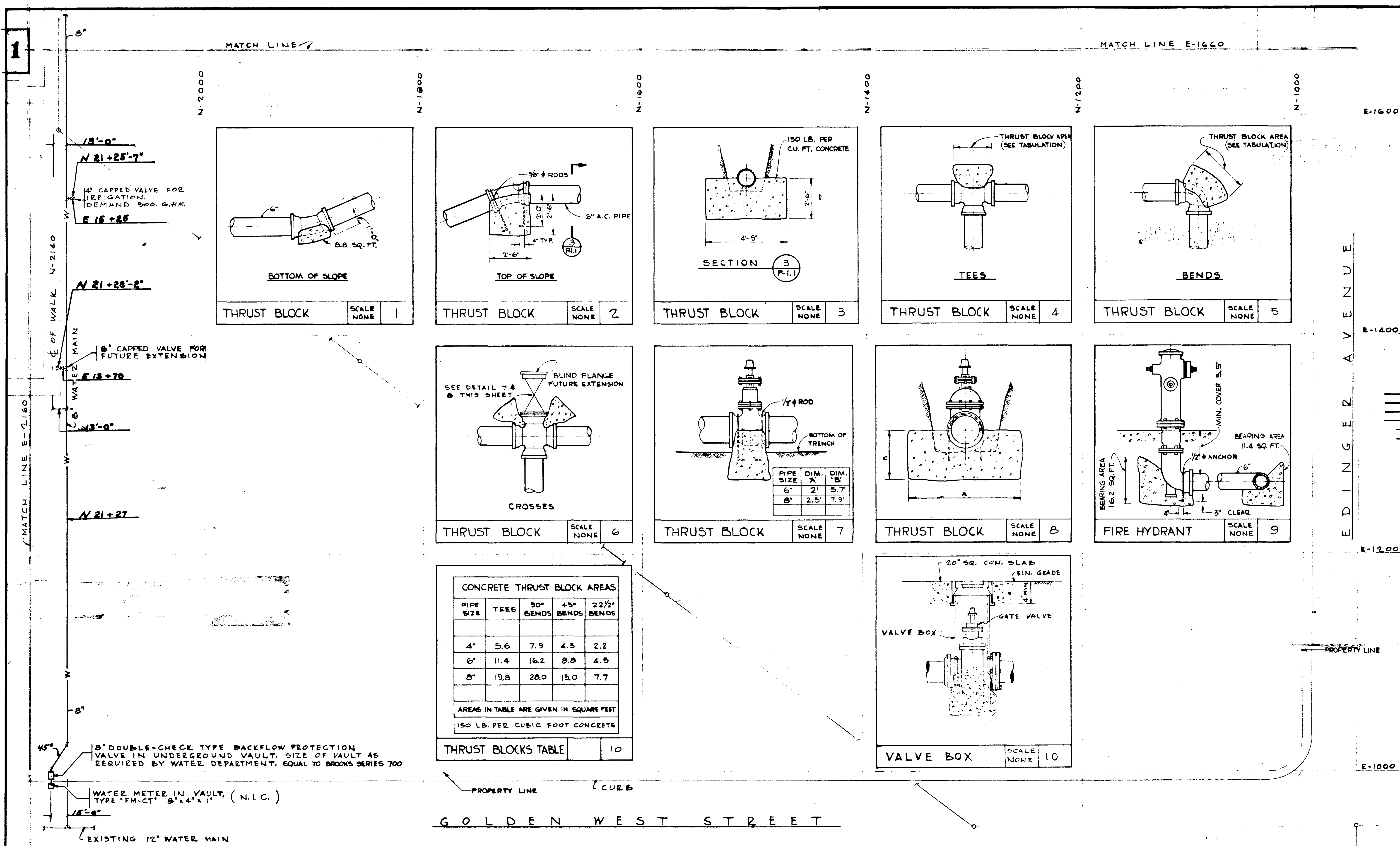

STRUCTURAL ENGINEERS BEANOW & JOHNSON J.A. BEANOW & ASSOCIATES RALPH E. PHILLIPS, INC. RALPH E. PHILLIPS, INC. CIVIL ENGINEERS G. SHURMAN & ASSOCIATES MOFFATT & NICOL		DESIGNED BY L. J. E. DRAWN BY L. J. E. CHECKED BY L. J. E.	ARCHITECT WILLIAM L. PEREIRA & ASSOCIATES A. QUINCY JONES, FREDERICK E. EMMONS & ASSOCIATES BLUROCK ELLERBROEK & ASSOCIATES	APPROVED JUN 21 1966 STATE FIRE MARSHAL STATE OF CALIFORNIA DATE JUN 21 1966	ASSOCIATED ARCHITECTS: WILLIAM L. PEREIRA & ASSOCIATES A. QUINCY JONES, FREDERICK E. EMMONS & ASSOCIATES BLUROCK ELLERBROEK & ASSOCIATES URBANUS SQUARE • MACARTHUR BOULEVARD AT FORD ROAD TELEPHONE 714/675-2640 • CORONA DEL MAR, CALIFORNIA	GOLDEN WEST COLLEGE HUNTINGTON BEACH, CALIFORNIA ORANGE COAST JUNIOR COLLEGE DISTRICT	PART PLOT PLAN UTILITIES PLOT PLAN	SCALE 1" = 40' 1 DATE 6-15-65 SHEET NO. P-1.1
--	--	---	--	--	---	--	--	---

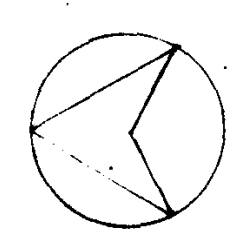
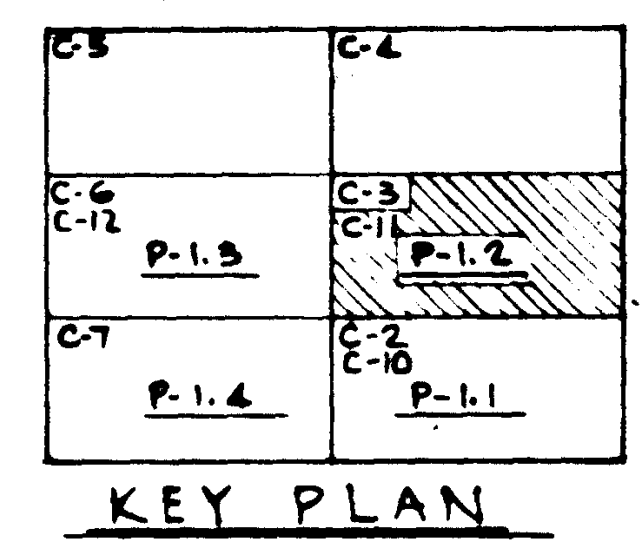
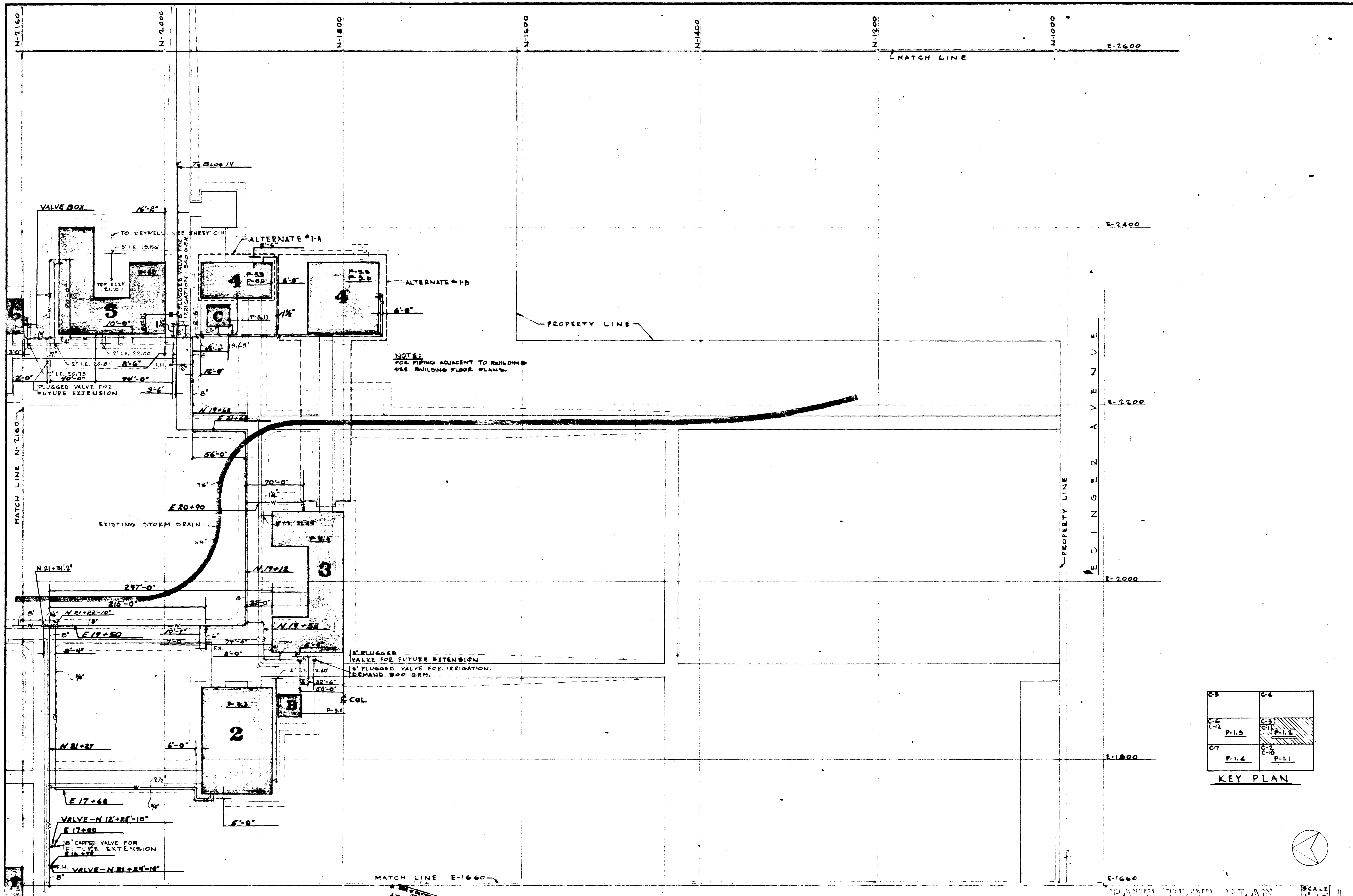

REVISIONS 1 2 3 4 5 6 7 8 9 10 11 12 13 14 15 16 17 18 19 20 21 22 23 24 25 26 27 28 29 30 31 32 33 34 35 36 37 38 39 40 41 42 43 44 45 46 47 48 49 50 51 52 53 54 55 56 57 58 59 60 61 62 63 64 65 66 67 68 69 70 71 72 73 74 75 76 77 78 79 80 81 82 83 84 85 86 87 88 89 90 91 92 93 94 95 96 97 98 99 100	STRUCTURAL ENGINEERS BRADY & JOHNSON J.A. MARTIN & ASSOCIATES MECHANICAL ENGINEERS RALPH E. PHILLIPS, INC. ELECTRICAL ENGINEERS RALPH E. PHILLIPS, INC. CIVIL ENGINEERS G. SHUURMAN & ASSOCIATES MOFFATT & NICHOL	DESIGNED [Signature] DRAWN BY [Signature] CHECKED BY [Signature]	ARCHITECT [Signature] ENGINEER [Signature] COLL. [Signature]	APPROVED [Signature] JUN 21 1968 JUN 21 1968	ASSOCIATED ARCHITECTS: WILLIAM L. PEREIRA & ASSOCIATES A. QUINCY JONES-FREDERICK E. HEMMONS & ASSOCIATES BLUROCK ELLERBROOK & ASSOCIATES URBANUS SQUARE • MACARTHUR BOULEVARD AT FORD ROAD TELEPHONE 714/675-2640 • CORONA DEL MAR, CALIFORNIA	GOLDEN WEST COLLEGE HUNTINGTON BEACH, CALIFORNIA ORANGE COAST JUNIOR COLLEGE DISTRICT	UTILITIES SECTION PLAN SCALE 1"=40' DATE 6-15-68 SHEET NO. P-1.1
--	--	--	--	--	--	--	--

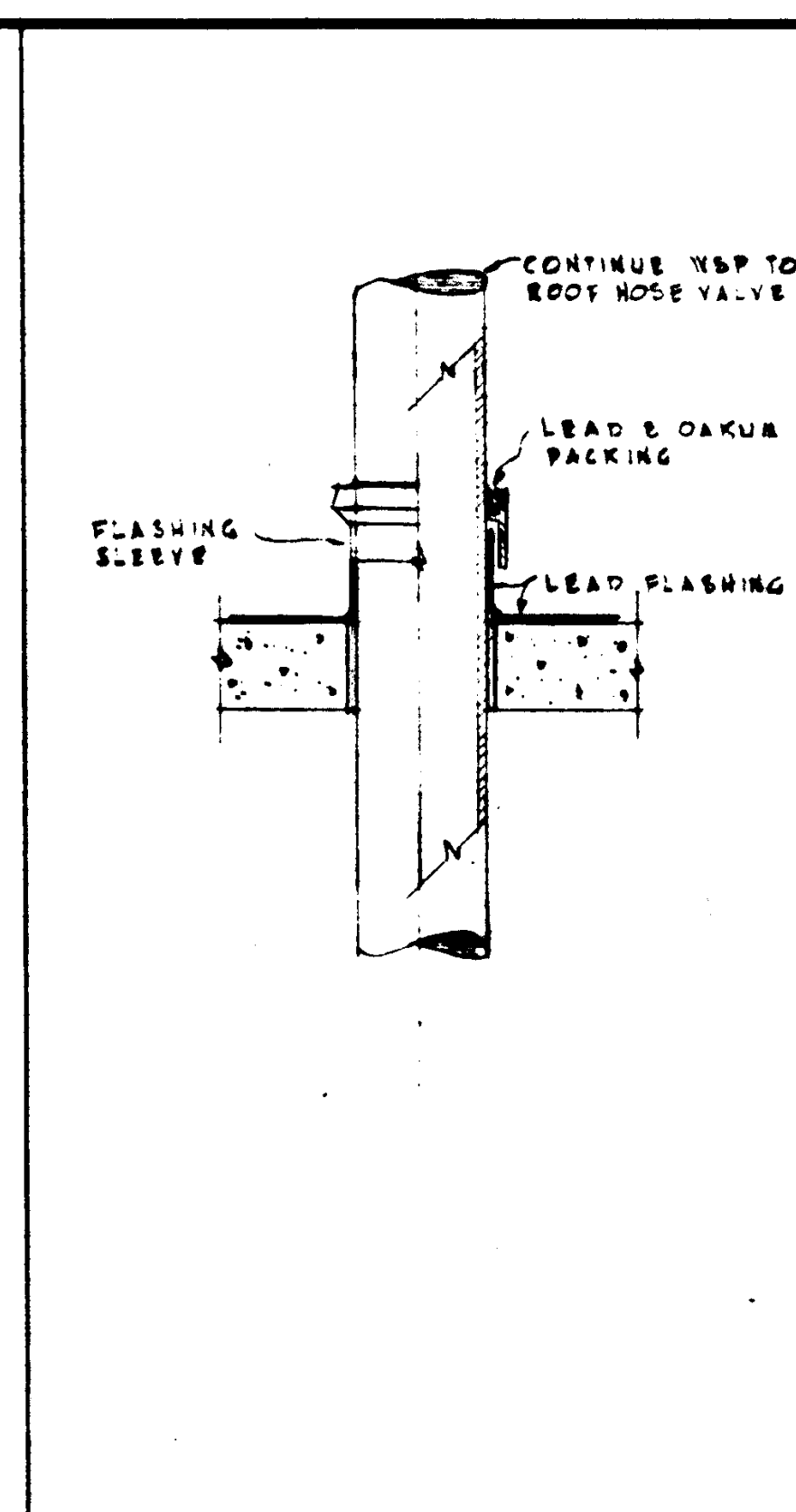

* PLUMBING FIXTURE SCHEDULE *									
FIXTURE	ADMT.	P.N.O.	SPRV.	V	CW	HW	REMARKS		
WATER CLOSET	WC	P1	2"	1/2"	1/2"	-	WALL HUNG - FL. VA. INTEG. TRAP		
WATER CLOSET	WC	P2	2"	1/2"	1/2"	-	WALL HUNG - FL. TANK. INTEG. TRAP.		
URINAL	UR	P3	1"	1/2"	1"	-	WALL HUNG - FL. VA. INTEG. TRAP		
LAVATORY	LAV	P4	2"	1/2"	1/2"	1/2"	24"x18" - 2"ADJ. TRAP STD.		
LAVATORY	LAV	P5	2"	1/2"	1/2"	1/2"	C.T. 1/2" PT.		
SERVICE SINK	S.S	P6	2"	1/2"	1/2"	1/2"	24"x18" - 2"ADJ. TRAP STD.		
ELECT. DRNG-FIN. EDF	EDF	P7	2"	1/2"	1/2"	1/2"	24"x18" - 2"ADJ. TRAP STD. PAR. COOLED - YEM. 116V. 60HZ.		
SINK	S	P8	2"	1/2"	1/2"	1/2"	C.T. 24"x21"		
SINK	S	P9	1"	1/2"	1/2"	1/2"	2-COMPT. 32"x21" C.T.		
SINK	S	P10	2"	1/2"	1/2"	1/2"	24"x18"		
SINK	S	P11	2"	1/2"	1/2"	1/2"	30"x20" - C.T. W/ GN. SPOUT		
SINK	S	P12	2"	1/2"	1/2"	1/2"	SPECIAL - W/ GN. SPOUT		
SHOWER	SH	P13	1/2"	1/2"	1/2"	1/2"	GROUP		
SHOWER	SH	P14	1/2"	1/2"	1/2"	1/2"	PRIVATE		
SHOWER	SH	P15	1/2"	1/2"	1/2"	1/2"	COACHES		
DRINKING FFR.	DF	P16	2"	1/2"	1/2"	1/2"	COMBINATION - WALL AOUT. BRNH. PRESSD		
CUSPIDOR	CUSPD	-	2"	1/2"	1/2"	1/2"	W/ INTERCONNECTING SUPPL. FR DF TO CUSPD - 1/2" PT.		
FAUCET	P17	-	1/2"	1/2"	1/2"	1/2"	SPLY. - HYDROTHERAPY - UNIT-105		
SHOWER	SH	P18	1/2"	1/2"	1/2"	1/2"	POOL		
SHOWER	SH	P19	1/2"	1/2"	1/2"	1/2"	EMERGENCY		

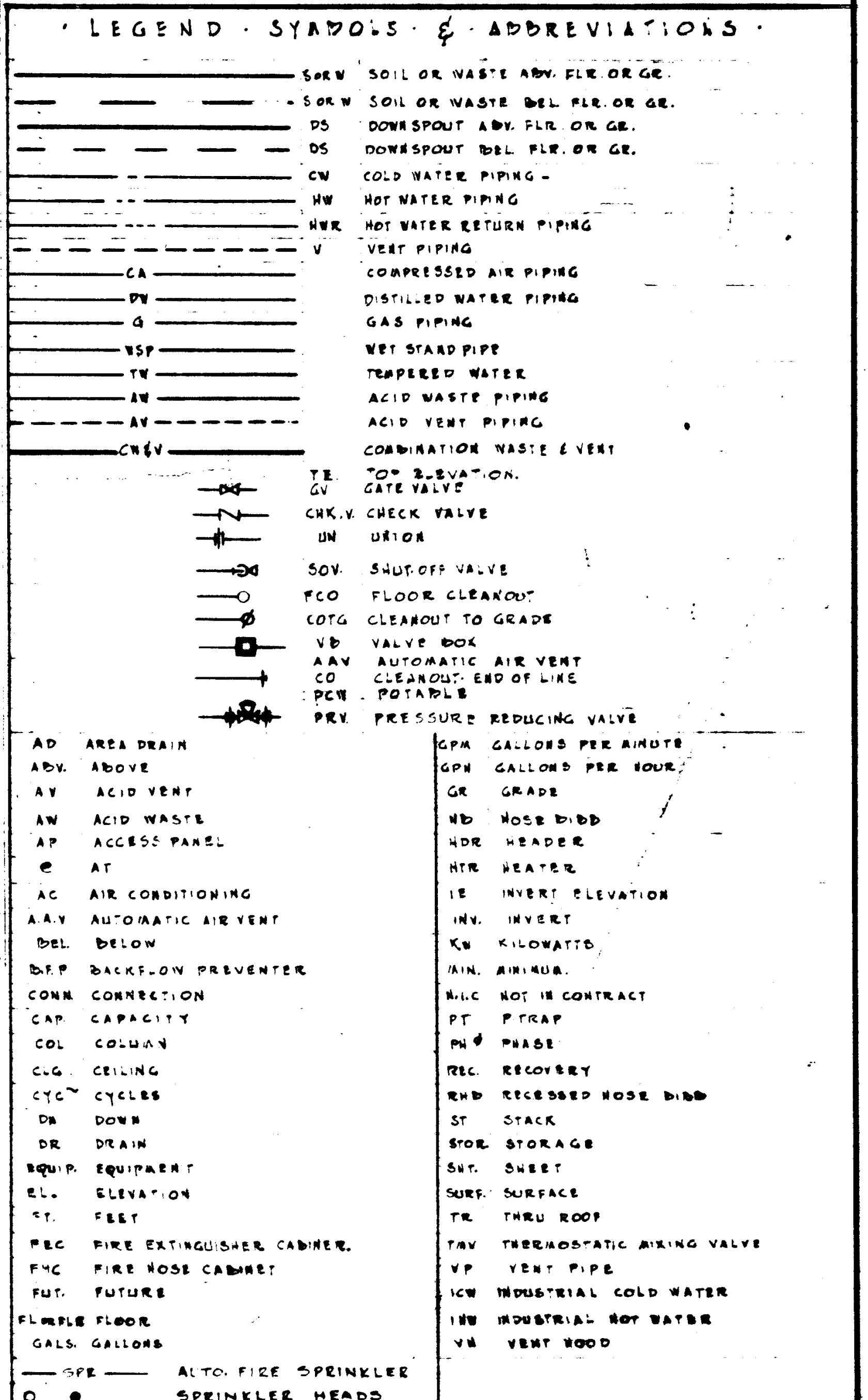
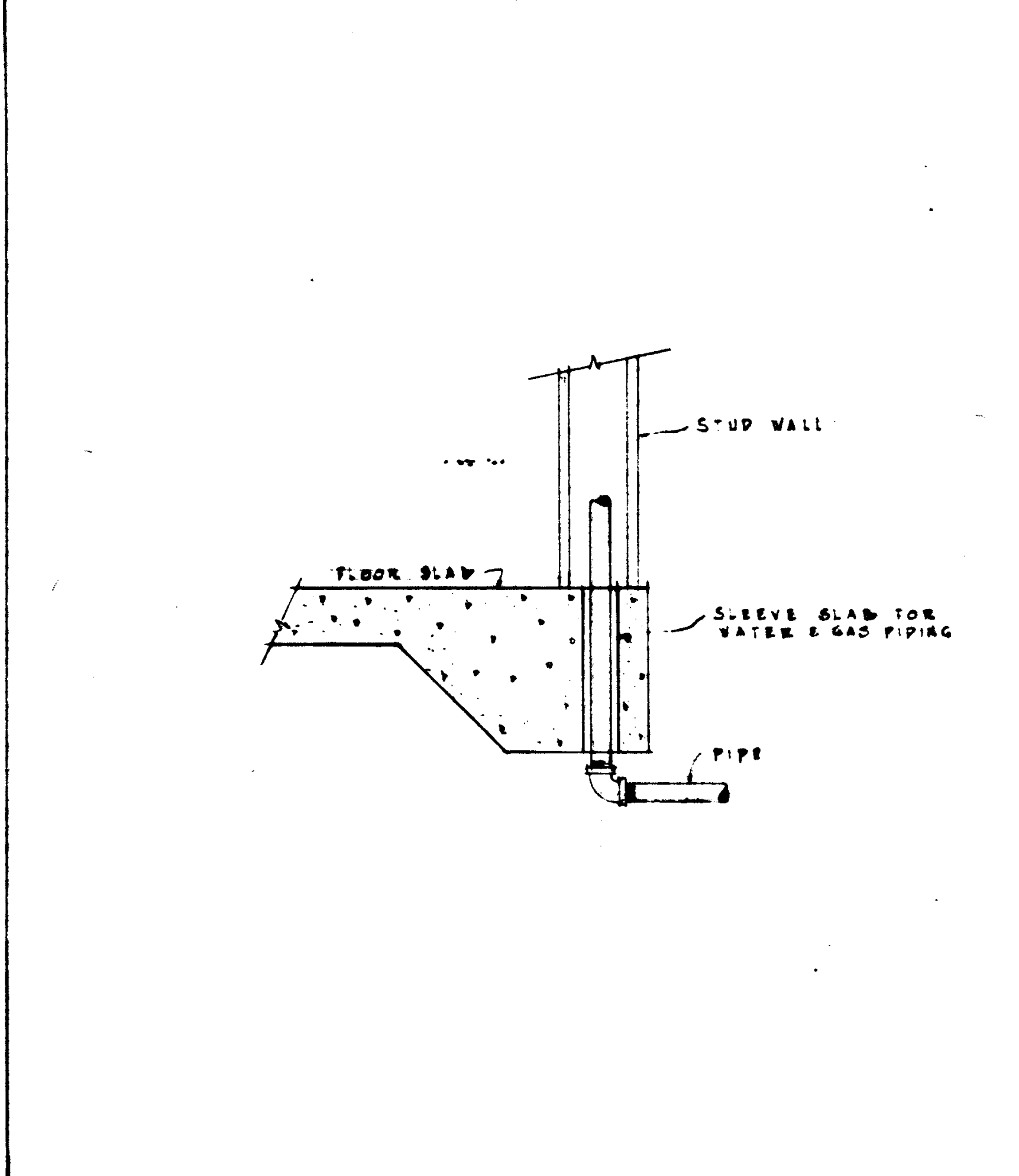

<div style="display: flex; flex-direction: column; align-items: center;"> <div style="margin-bottom: 5px;"> <div style="border: 1px solid black; padding: 2px;">17604</div> <div style="border: 1px solid black; padding: 2px;">HMA</div> <div style="border: 1px solid black; padding: 2px;">SEE ADDENDUM NO. 17-17604-4</div> </div> <div style="border: 1px solid black; padding: 2px; width: 100%;"> <div style="display: flex; justify-content: space-between;"> <div> <p>STRUCTURAL ENGINEERS BRADDOCK & JOHNSON J.A. MARTIN & ASSOCIATES</p> <p>MECHANICAL ENGINEERS RALPH E. PHILLIPS, INC.</p> <p>ELECTRICAL ENGINEERS RALPH E. PHILLIPS, INC.</p> <p>CIVIL ENGINEERS G. SHUURMAN & ASSOCIATES MORTIMER & ASSOCIATES</p> </div> <div> <p>DESIGNED</p> <p>DRAWN BY</p> <p>CHECKED BY</p> </div> <div> <p>ARCHITECT WILLIAM L. PEREIRA</p> <p>ENGINEER STATE OF CALIFORNIA DATE 1/1/65</p> </div> </div> </div> </div>	<div style="display: flex; justify-content: space-between;"> <div> <p>APPROVED</p> <p>STATE FIRE MARSHAL STATE OF CALIFORNIA DATE 1/1/65</p> </div> <div> <p>APPROVED</p> <p>STATE FIRE MARSHAL STATE OF CALIFORNIA DATE 1/1/65</p> </div> </div>	<p>ASSOCIATED ARCHITECTS:</p> <p>WILLIAM L. PEREIRA & ASSOCIATES</p> <p>A. GUINCY JONES, FREDERICK R. HENRICH & ASSOCIATES</p> <p>BLUROCK HILBROOK & ASSOCIATES</p>	<p>URBAN SQUARE • MACARTHUR BOULEVARD AT FORD ROAD</p> <p>TELEPHONE 714/678-2840 • CORONA DEL MAR, CALIFORNIA</p>	<p>GOLDEN WEST COLLEGE</p> <p>HUNTINGTON BEACH, CALIFORNIA</p> <p>ORANGE COAST JUNIOR COLLEGE DISTRICT</p>	<div style="display: flex; justify-content: space-between;"> <div> <p>PLUMBING</p> <p>MECHANICALS</p> </div> <div> <p>JOB NO. 104</p> <p>DATE 6-15-65</p> <p>SHEET NO. P. 2.1</p> </div> </div>
	<p>REVISIONS</p>				

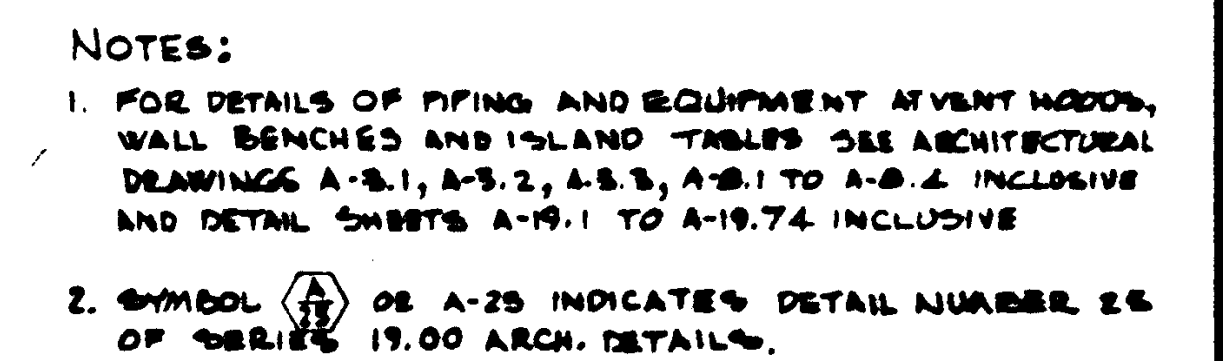

1. DEMONSTRATION TABLES:
 - (a). ON SECOND FLOOR TRAP SHALL BE 1 1/2" SIZE CAST BRASS NON-SYPHON "P" TRAP WITH NUMBER 17 GAUGE TUBING, CHROME PLATED FINISH, WITH CONNECTIONS TO 2" PIPE THRU FLOOR.
 - (b). ON FIRST FLOOR NUMBER 17 GAUGE C.P. TUBING SHALL CONNECT TO 2" CAST IRON "P" TRAP UNDER FLOOR.
2. WALL BENCHES:

SINKS IN WALL BENCHES SHALL HAVE 1 1/2" SIZE LA. PATTEEN CAST BRASS "P" TRAP WITH 1/2" BRASS NIPPLE TO WALL AND WALL FLANGE. ALL CHROME PLATED FINISH. TRAP FOR A-20 SHALL BE 6" 2" SIZE. TRAP FOR SINKS ON EAST WALL OF ROOM #210 SHALL BE 1 1/2" SIZE ACID RESISTANT "P" TRAP.
3. VENT HOODS:
 - (a). ON SECOND FLOOR TRAP SHALL BE 1 1/2" SIZE ACID RESISTING CAST IRON NON-SYPHON "P" TRAP WITH CONNECTION TO 2" ACID WASTE THRU FLOOR.
 - (b). ON FIRST FLOOR SHALL BE 1 1/2" SIZE LA. PATTEEN CAST BRASS "P" TRAP WITH 1/2" BRASS NIPPLE TO WALL AND WALL FLANGE. ALL CHROME PLATED FINISH.
4. ISLAND TABLE A-25: SHALL BE 2" SIZE ACID RESISTING CAST IRON NON-SYPHON "P" TRAP WITH WASTE CONNECTION AS DETAILED ON THE DRAWINGS.
5. ISLAND TABLE A-30: SHALL BE 1 1/2" SIZE CAST BRASS NON-SYPHON "P" TRAP WITH NUMBER 17 GAUGE TUBING, C.P. FINISH, AND CONNECTION TO 2" PIPE THRU FLOOR.
6. ISLAND TABLE A-7: SINK OUTLETS SHALL CONSIST OF STRAINER THREADED INTO AN 1 1/2" SIZE "P" FLANGED 90° CAST BRASS ELBOW WITH FINE THREAD OR SOLDER TYPE 1 1/2" TUBING OUTLET. PROVIDE NO. 17 GAUGE TUBING EXTENSION AND CONNECT TWO OF SINKS THRU A CAST BRASS TWIN ELBOW TO AN 1 1/2" SIZE CAST BRASS NON-SYPHON "P" TRAP WITH NO. 17 GAUGE TUBING, ALL C.P. FINISH. CONNECT TRAP TO 2" WASTE THRU FLOOR. THE THIRD SINK SHALL BE CONNECTED IN LIKE MANNER TO A SECOND TRAP EXCEPT OMITTING TWIN WASTE ELBOW. TRAPS SHALL BE CONCEALED IN CABINET BEHIND DRAWER SECTION.

- ① UP TO P.C.O.
- ② 2" W.P. UP
- ③ 5" W.P. UP
- ④ UP TO 2" F.D.
- ⑤ 1 1/2" V.P. UP
- ⑥ 2" V.P. UP
- ⑦ COMB. WASTE & VENT
- ⑧ 5" A.W. UP
- ⑨ 1/2" C., A. & C.W. TO A-4
- ⑩ 3/4" H. & C.W. TO A-13
- ⑪ 3/4" G. TO A-11
- ⑫ 1/4" G. UP
- ⑬ 3/4" C.W. & 5/8" G. UP TO A-7
- ⑭ 1/2" C.W. & 1" G. UP
- ⑮ 1/4" C.W. & 1" G.
- ⑯ 1 1/4" GAS
- ⑰ 5" A.W. TERMINATES W/ THIS FITTING
- ⑱ 2" A.W. UP

REF #32
REINFORCED WEIGHT BELOW FITTING

1. CONSULT FINAL ARCHITECTURAL & STRUCTURAL DRAWINGS, BUILDING DIMENSIONS, LOCATION OF FIXTURES, R.H.B. AND OTHER EQUIPMENT.
2. SECURE SHOP DRAWINGS FOR LABORATORY, KITCHEN AND OTHER EQUIPMENT AND PROVIDE PIPING CONNECTIONS AS REQUIRED FOR THEIR PROPER INSTALLATION.
3. ALL R.H.B. TO BE CENTERED ON 5'-0" PLASTER MODULE

FIRST FLOOR ————— UNDER FLOOR PAVING

GOLDEN WEST COLLEGE
HUNTINGTON BEACH, CALIFORNIA
ORANGE COAST JUNIOR COLLEGE DISTRICT

GAS DEMAND
PRESENT — 1014 C.F.M.
FUTURE — 1000 C.F.M.

FOR PIPING SEE SHEET P-11.1

REDUCED PRESSURE TYPE
BACKFLOW PROTECTION VALVE
IN PRECAST CONCRETE VALVE BOX

ISLAND TABLE PIPING

- ITEM A-7: 3/4" I.C.W. & 3/4" G.A.S. SHALL RUN IN PIPE SPACE AT REAR OF TABLE TO OUTLETS.
- ITEM A-11: 3/4" G.A.S. SHALL RUN IN PIPE SPACE AT REAR OF TABLE TO OUTLETS.
- ITEM A-15: 3/4" I.C.W. & 1" C.W. SHALL RUN UNDER COUNTER TOP TO COMBINATION FAUCETS.
- ITEM A-25: 1" I.C.W. & TWO 3/4" G.A.S. LINES SHALL RUN UNDER REAGENT SHELF TO OUTLETS.

WALL BENCH PIPING LEGEND

- 1" OR 1" INDICATES 1/2" DN. TO OUTLET
- 1" OR 1" INDICATES 1/2" UP TO OUTLET

NOTES:

- FOR DETAIL OF PIPING AND EQUIPMENT AT VENT KODDS, WALL BENCHES AND ISLAND TABLES SEE ARCHITECTURAL DRAWINGS A-3.1, A-3.2, A-3.3, A-4.1 TO A-4.8 INCLUSIVE AND DETAIL SHEETS A-19.1 TO A-19.72 INCLUSIVE

LEGEND

- 1/2" A.G. CW & 2" WP UP TO A-36
- 2" V.P. UP
- 3" COMB. WASTE & VENT
- 3/4" G. FROM TRENCH TO SIX OUTLETS ON A-11 (TYP. SIX TABLES)
- 1/2" H.W. CW & 2" WP DN. & 1/2" V.P. UP
- 1/2" G.A. CW & 2" WP UP TO A-4
- 1/2" G.A. CW. DN. TO TRENCH
- 1/2" O.W. DN.
- 1/2" V.P. DN.
- 1/2" V.P. DN. & UP
- 1/2" H.W. CW & 2" AW UP & 2" AW DN.
- 1/2" D.W. UP
- 3/4" H & CW DN. TO TRENCH TO A-15
- 1/2" H & CW & 2" AW UP TO V.M.
- 2" AW. UP TO A-25
- 2" AW. UP
- 3" ACID COMB. WASTE & VENT
- 1" CW & 1" GAS UP TO A-25
- 1/2" CW & 1" GAS DN. TO TRENCH TO A-7
- 1/2" H & CW DN. TO STERILIZER
- 3/4" G. & 3/4" CW. FROM TRENCH TO (6) G. & (6) CW. OUTLET ON TABLE (TYPICAL FOR EACH OF FIVE A-7 TABLES)
- 2" WP. DN. FROM NON-WYOM "S" TRAP (TYPICAL 5-TABLES)
- 1/2" V.P. UP
- 2" UP TO F.S.
- 2" WP. DN. 1/2" V.P. UP
- 1/2" G. DN. TO TRENCH
- 3" WP. DN.
- 1/2" W.P. UP & DN., 1/2" V.P. UP, 3/4" POTABLE WATER UP & DN.
- 2" W.P. UP & DN., 1/2" H & CW UP
- 2" W.P., 1/2" H & CW DN., 1/2" V.P. UP
- 2" W.P., 1/2" CW. DN. & 1/2" V.P. UP
- 2" W.P. UP & DN. & 1/2" CW. UP
- 2" W.P. & 1/2" CW. UP
- 3/4" H & CW. DN. TO TRENCH (RUN UNDER SINK TO BOTH FAUCETS)
- 1/2" H & CW., 2" WP. DN. & 2" V.P. UP
- 3/4" D.W. DN. TO TANK
- 1/2" CW. UP TO H.B.
- 3/4" POTABLE WATER TO ICE MACHINE
- R.H.B. WITH 3/4" CW. SUPPLY
- 3/4" CW. UP
- 2" WP. DN.
- 3" ACID WASTE DN.
- 3/4" CW. UP & DN.
- 2 1/2" GATE VALVE, DRAIN, & FLOW SWITCH WITH RELAY.
- 2 1/2" SPRINKLER RISER UP
- 360° SPRINKLER HEAD IN INCINERATOR ROOM.

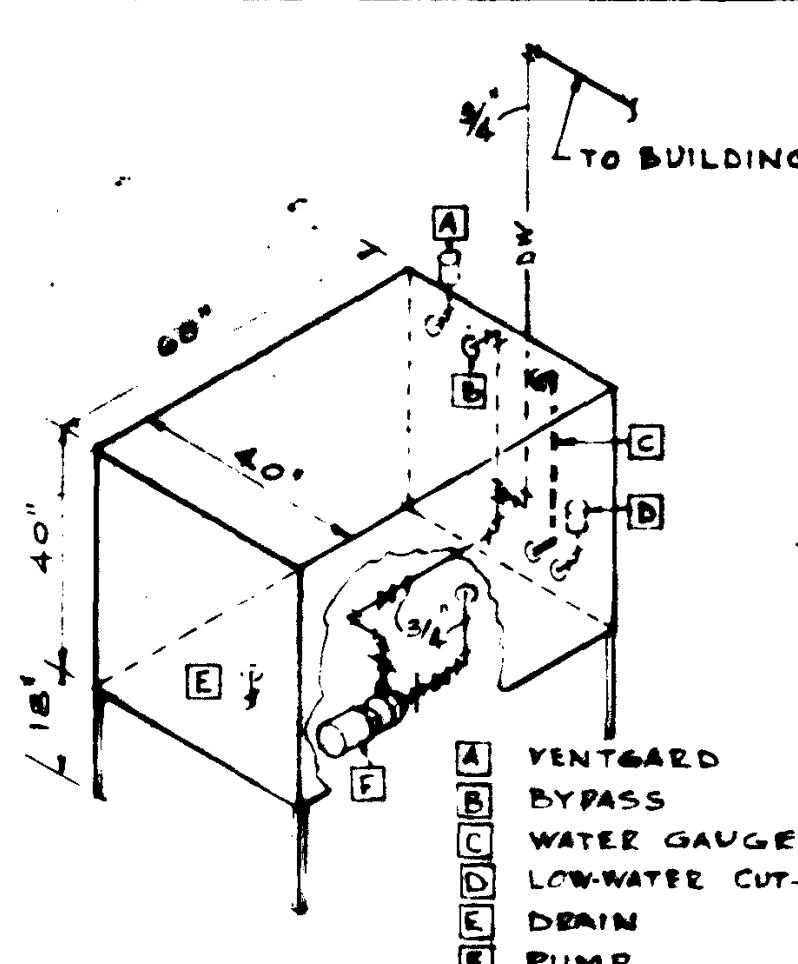

AIR COMPRESSOR, CAP. 8 SCFM.
AT 100 P.S.I., 10.8 CFM. D.P.
WITH 2 H.P., 120V., 50/60 CY
1750 R.P.M. MOTOR, 60 GAL.
200 LB. RECEIVER

DISTILLATE WATER TANK
AND PUMP

SCALE
NONE 2

REVISIONS	DATE	BY	REASON

ASSOCIATED ARCHITECTS:
WILLIAM L. FERREIRA & ASSOCIATES
A. QUINCY JONES-FREDERICK E. EMMONS & ASSOCIATES
BLURCK ELLERBROCK & ASSOCIATES
URBANUS SQUARE • MACARTHUR BOULEVARD AT FORD ROAD
TELEPHONE 714/675-2640 • CORONA DEL MAR, CALIFORNIA

GOLDEN WEST COLLEGE
HUNTINGTON BEACH, CALIFORNIA
ORANGE COAST JUNIOR COLLEGE DISTRICT

DATE	10-10-68
SHEET NO.	12-3.1
SCALE	1/8" = 1'
JOB NO.	104
DESIGNER	W. L. FERREIRA
CHECKED	W. L. FERREIRA
APPROVED	W. L. FERREIRA

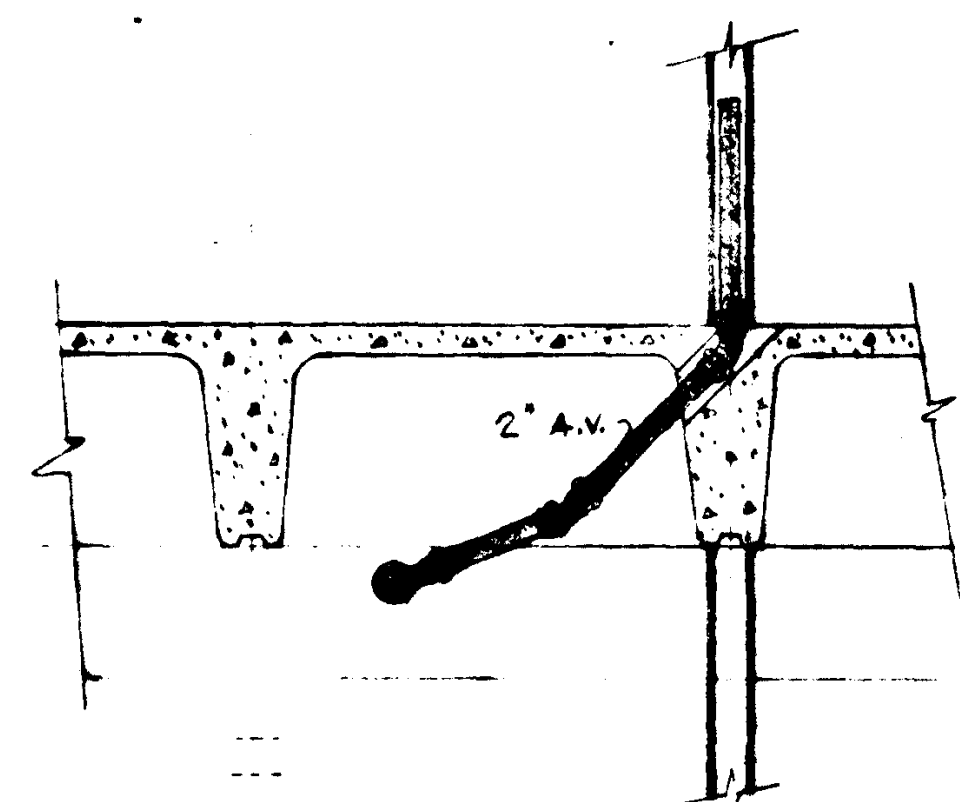

SECTION SCALE 1/8"=1'-0" 3

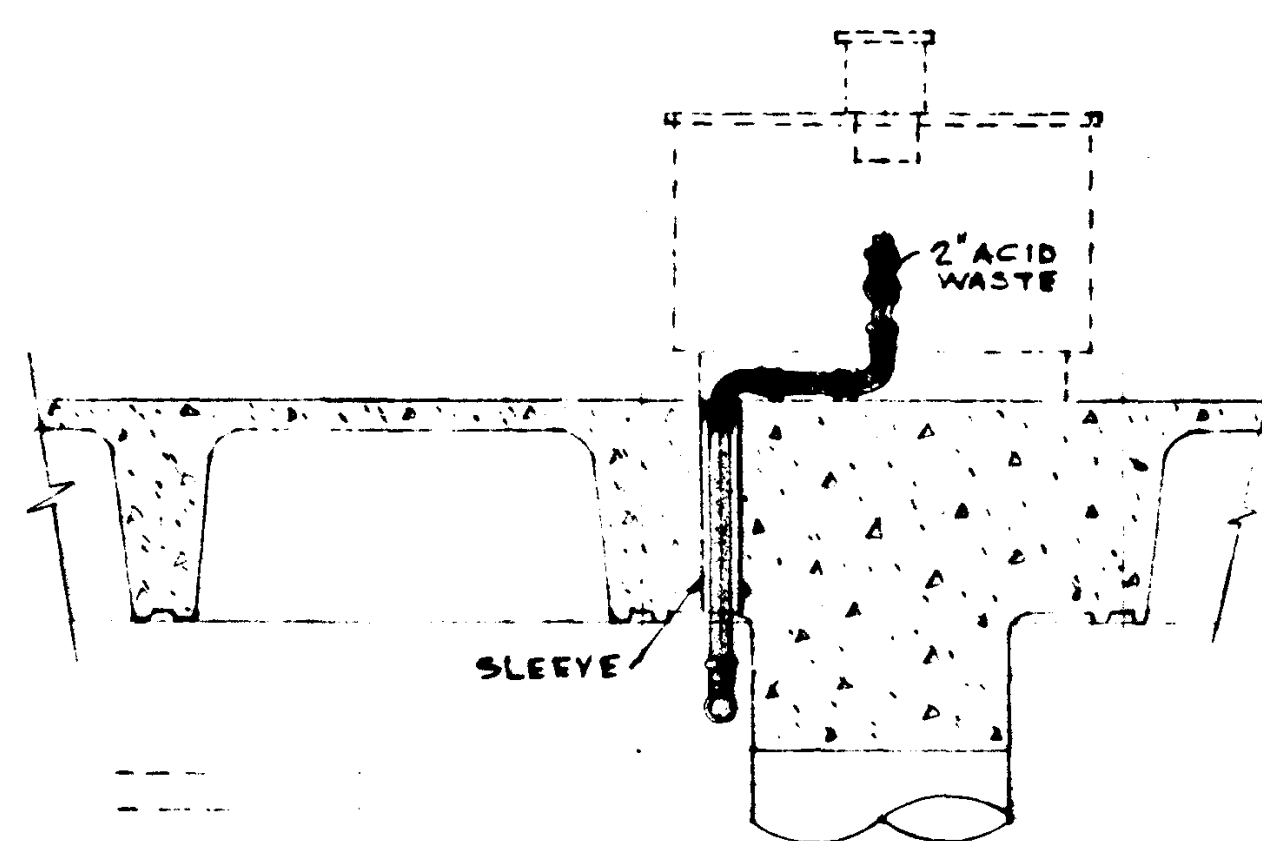

SECTION SCALE 1/8"=1'-0" 2

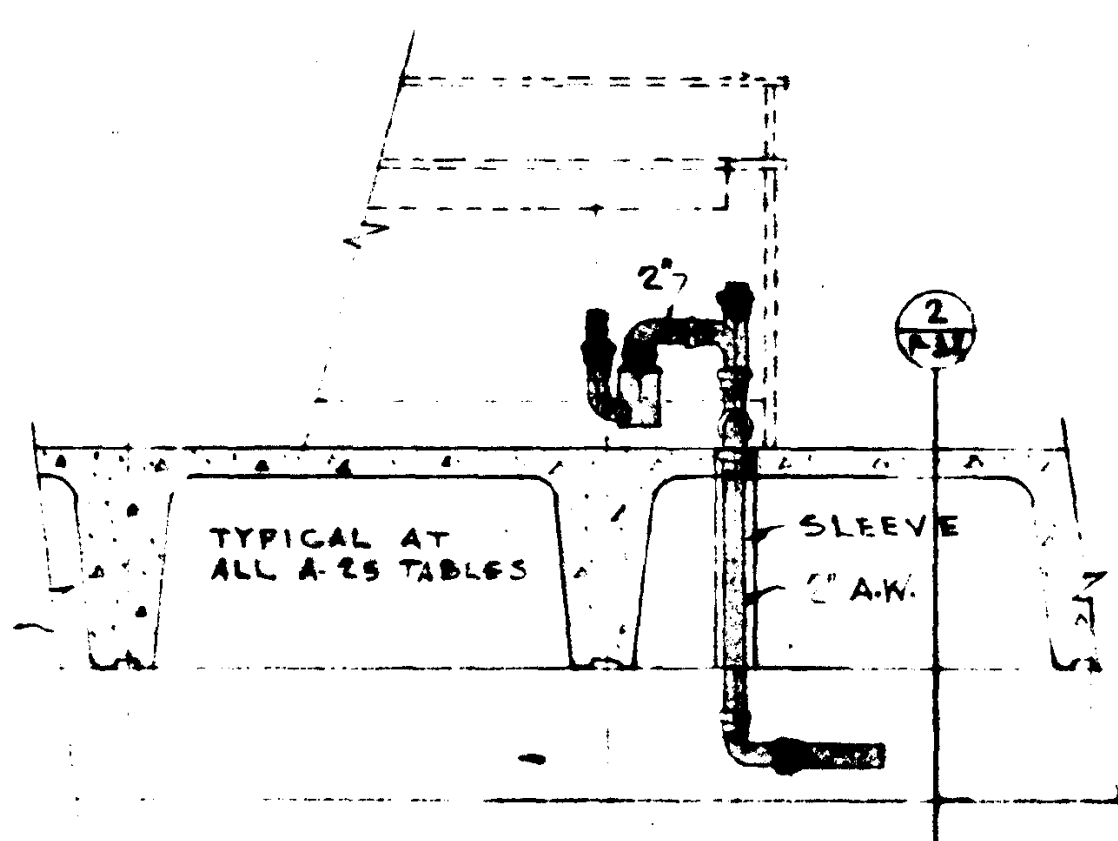

SECTION SCALE 1/8"=1'-0" 1

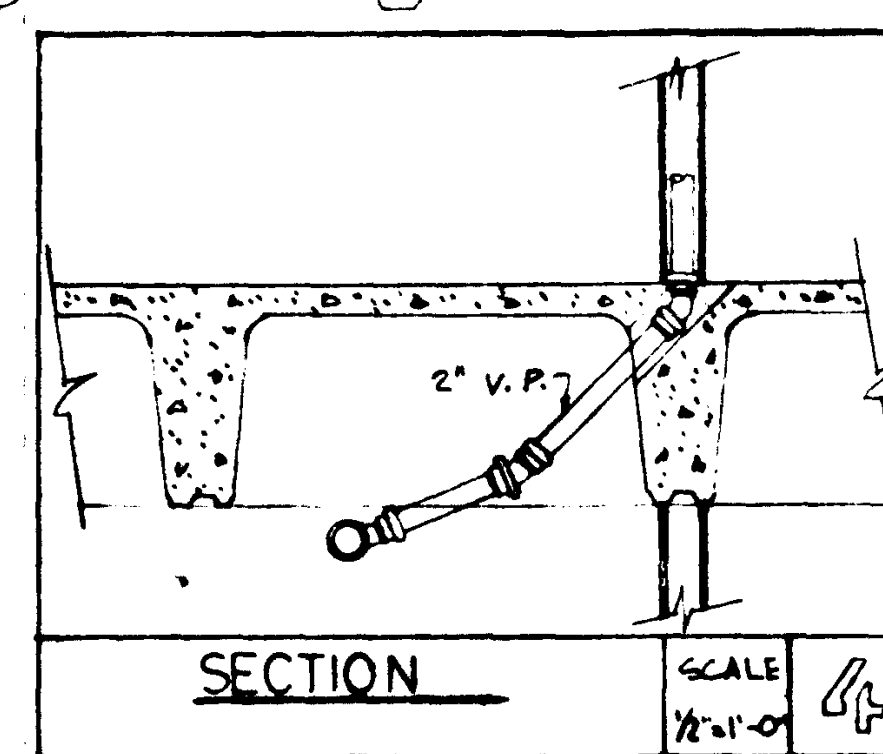

SECTION SCALE 1/8"=1'-0" 4

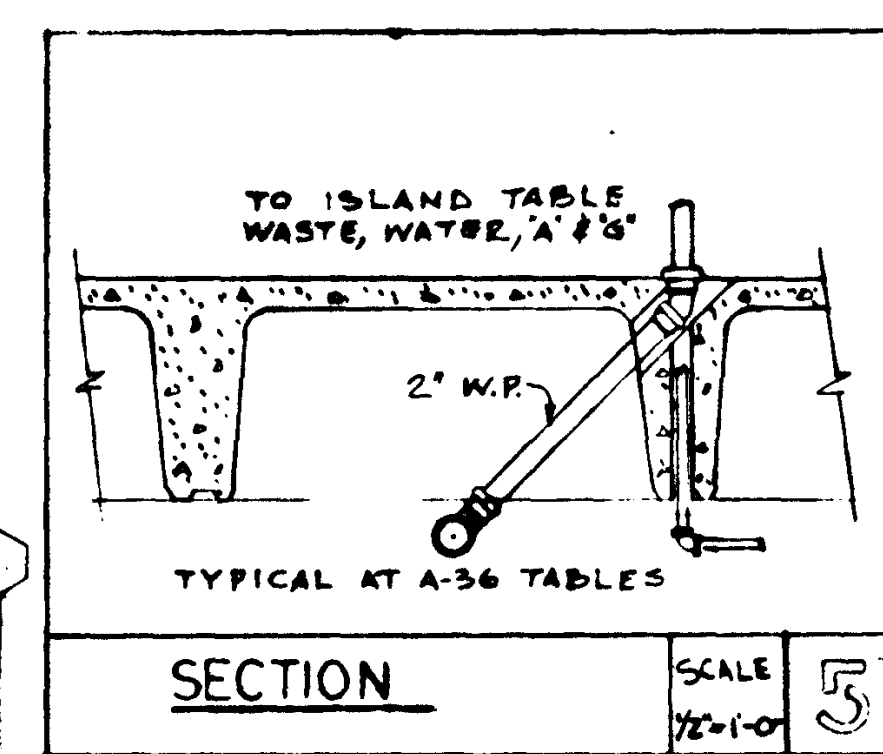

SECTION SCALE 1/8"=1'-0" 5

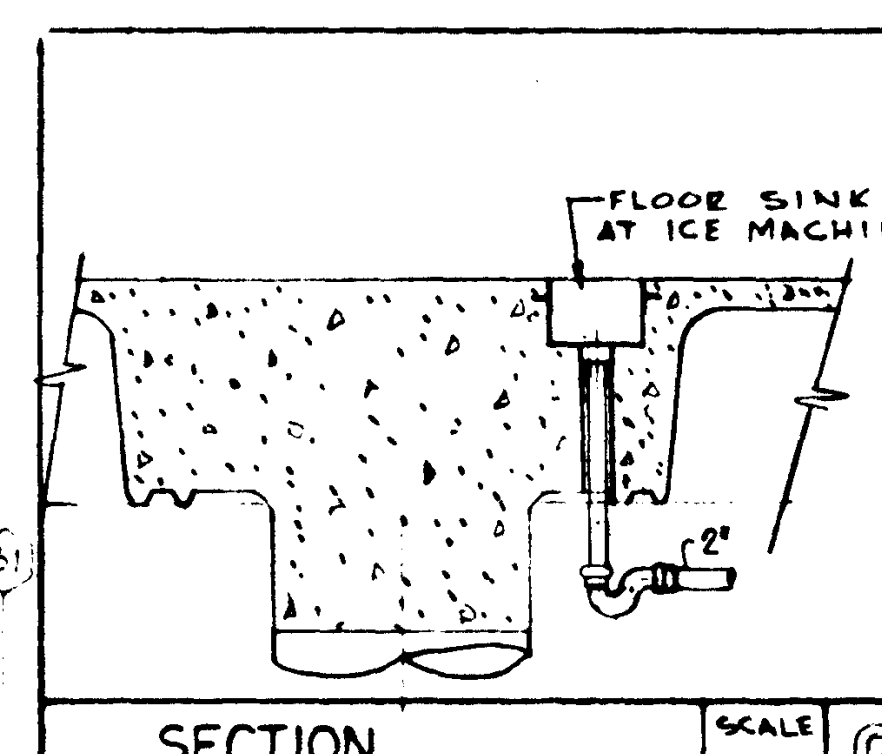

SECTION SCALE 1/8"=1'-0" 6

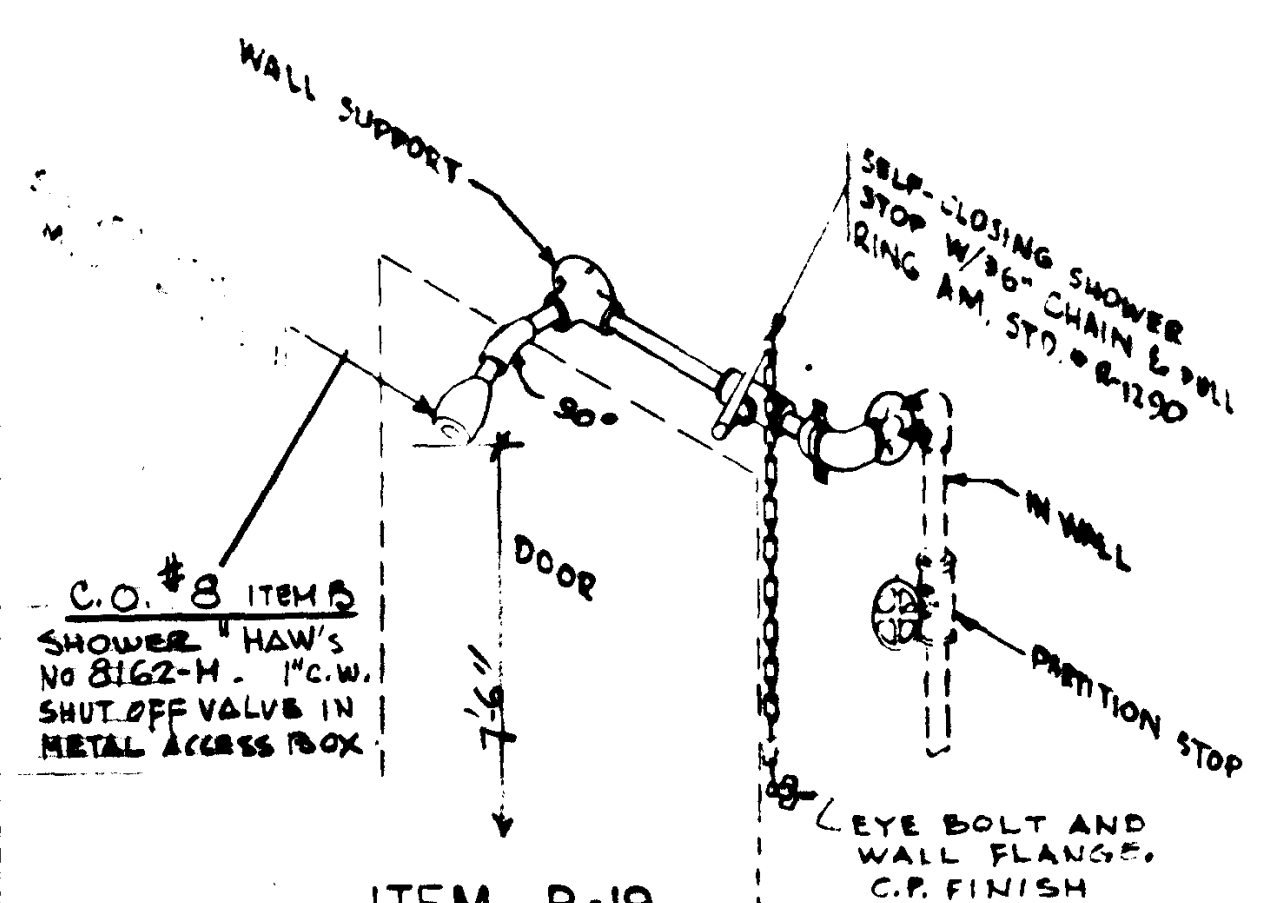

ITEM P-19 TYPICAL EMERGENCY SHOWER NO SCALE 7

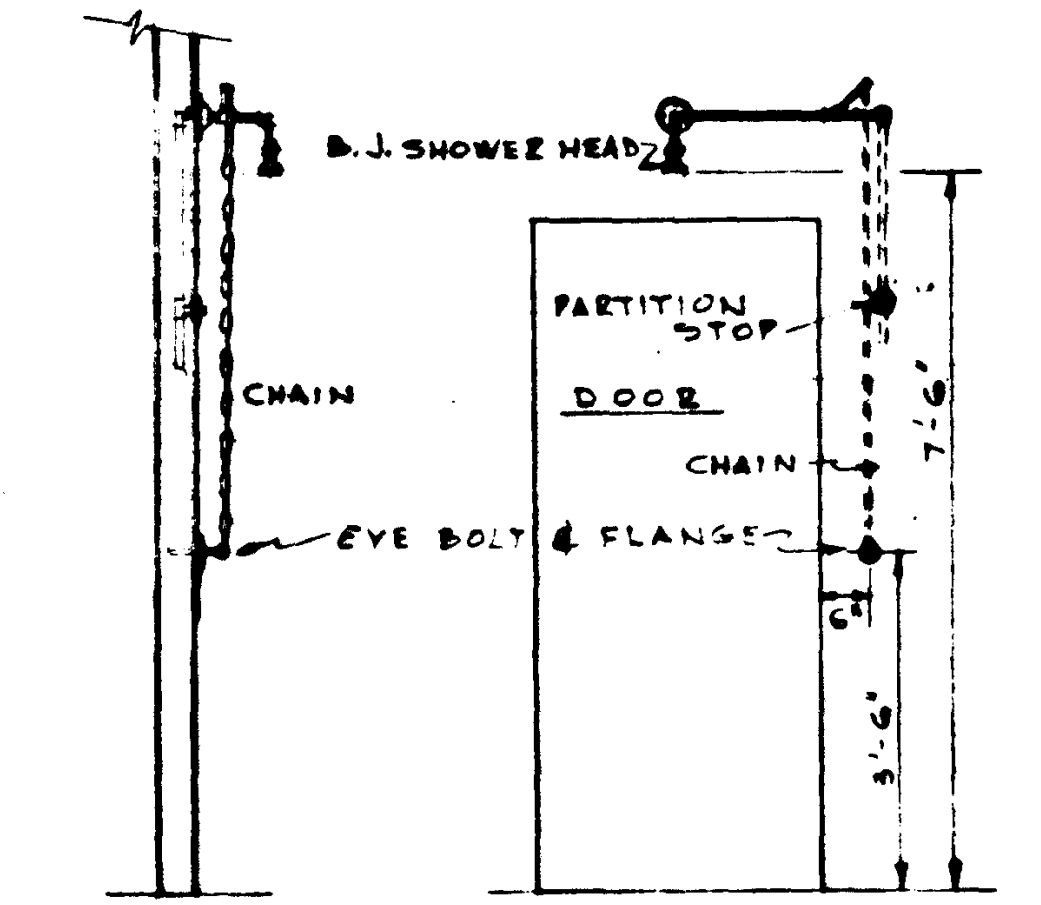

SECTION ELEVATION ITEM P-19 SHOWER EMERGENCY SHOWER SCALE NONE 8

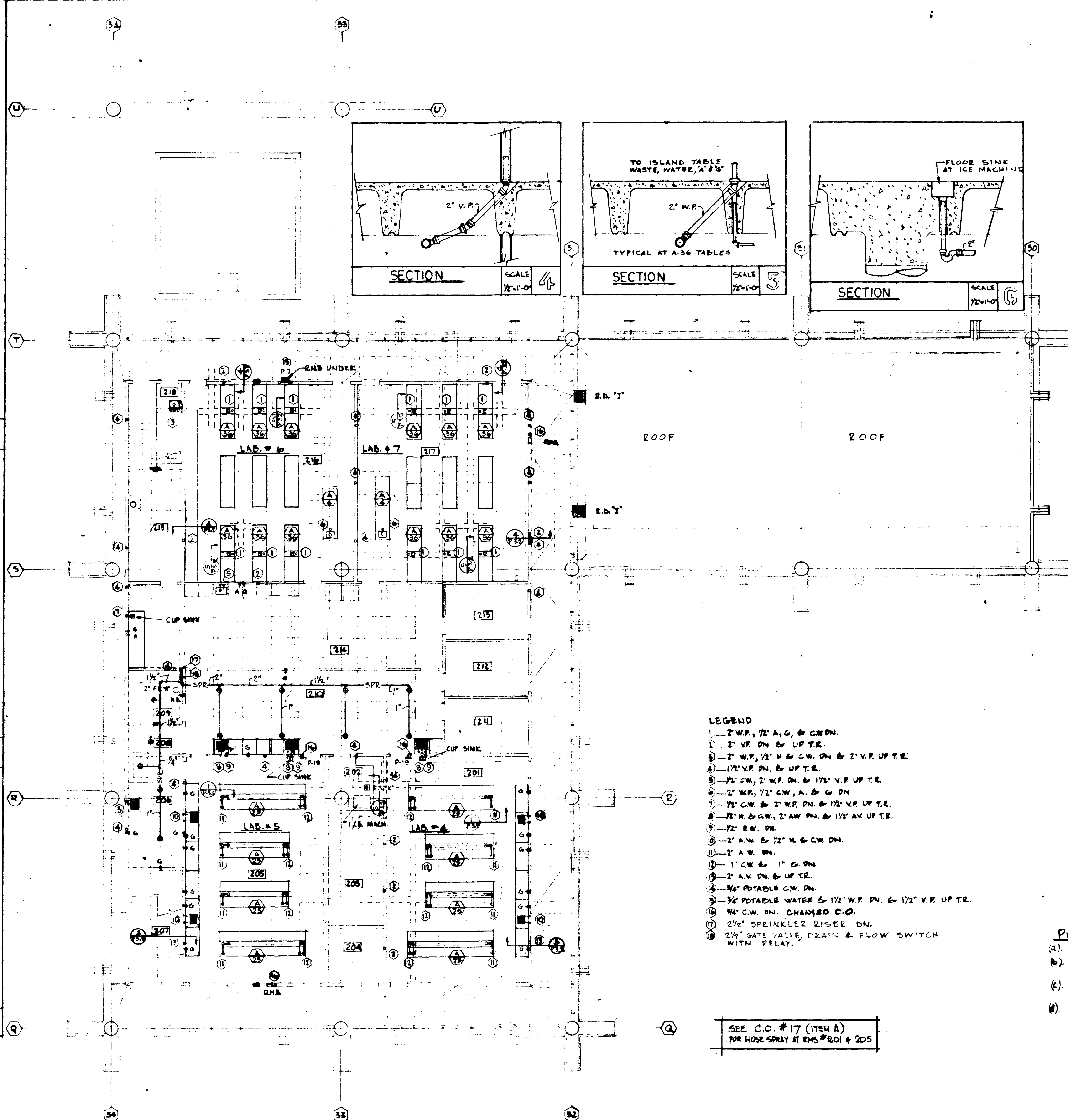

- LEGEND
- 1- 2" W.P., 1/2" A.G. & C.W. DN.
 - 2- 2" V.P. DN. & UP T.R.
 - 3- 2" W.P., 1/2" H. & C.W. DN. & 2" V.P. UP T.R.
 - 4- 1 1/2" V.P. DN. & UP T.R.
 - 5- 1/2" C.W., 2" W.P. DN. & 1 1/2" V.P. UP T.R.
 - 6- 2" W.P., 1/2" C.W., A. & G. DN.
 - 7- 1/2" C.W. & 2" W.P. DN. & 1 1/2" V.P. UP T.R.
 - 8- 1/2" H. & C.W., 2" W.P. DN. & 1 1/2" V.P. UP T.R.
 - 9- 1/2" R.W. DN.
 - 10- 2" A.W. & 1/2" H. & C.W. DN.
 - 11- 2" A.W. DN.
 - 12- 1" C.W. & 1" G. DN.
 - 13- 2" A.W. DN. & UP T.R.
 - 14- 3/4" POTABLE C.W. DN.
 - 15- 3/4" POTABLE WATER & 1 1/2" W.P. DN. & 1 1/2" V.P. UP T.R.
 - 16- 3/4" C.W. DN. CHANGED C.O.
 - 17- 2 1/2" SPEINKLER RISER DN.
 - 18- 2 1/2" GATE VALVE, DRAIN & FLOW SWITCH WITH DELAY.

SEE C.O. #17 (ITEM A) FOR HOSE SPRAY AT RMS #201 & 205

NOTES:
1. FOR DETAIL OF PIPING AND EQUIPMENT AT VENT HOODS, WALL BENCHES AND ISLAND TABLES SEE ARCHITECTURAL DRAWINGS A-31, A-32, A-33, A-34 TO A-38 INCLUSIVE AND DETAIL SHEETS A-19.1 TO A-19.23 INCLUSIVE

PIPE SLEEVES

- (a). DOTTED LINES INDICATE CONCRETE JOISTS & BEAMS ON CEILING BELOW.
- (b). PROVIDE VERTICAL SLEEVES THRU JOISTS FOR PIPES PASSING THRU FLOOR AT PARTITION FROM PIPE IN PARTITION BELOW. SEE DETAIL P-2.1.
- (c). PROVIDE ANGULAR SLEEVE THRU JOIST WHERE SPACE WILL NOT PERMIT VERTICAL SLEEVING. SEE DETAIL P-2.2.
- (d). WHERE ISLAND TABLES OR EQUIPMENT ARE INSTALLED OVER JOIST OR BEAM VERTICAL OR ANGULAR SLEEVES AS REQUIRED SHALL BE PROVIDED FOR PIPING. SEE DETAIL P-2.3.

STRUCTURAL ENGINEER BRADY & JOHNSON J.A. MARTIN & ASSOCIATES 1000 N. GARDEN ST. ANAHEIM, CALIF. 92805		DESIGNED BY RALPH E. PHILLIPS, INC. 1000 N. GARDEN ST. ANAHEIM, CALIF. 92805		APPROVED STATE FIRE MARSHAL STATE OF CALIFORNIA DATE: JUN 15 1965		ASSOCIATED ARCHITECTS: WILLIAM L. PEREIRA & ASSOCIATES A. QUINCY JONES-FREDERICK E. HEDGECOCK & ASSOCIATES BLUMSBACH BLUMSBACH & ASSOCIATES 1000 N. GARDEN ST. ANAHEIM, CALIF. 92805		GOLDEN WEST COLLEGE HUNTINGTON BEACH, CALIFORNIA ORANGE COAST JUNIOR COLLEGE DISTRICT		UNIT 1 FLOOR PLAN DATE: 6-15-65 SHEET NO. 1022	
REVISIONS		CIVIL ENGINEER G. SHUURMAN & ASSOCIATES 1000 N. GARDEN ST. ANAHEIM, CALIF. 92805		APPROVED STATE FIRE MARSHAL STATE OF CALIFORNIA DATE: JUN 15 1965		URBANUS SQUARE 1000 N. GARDEN ST. ANAHEIM, CALIF. 92805		MACARTHUR BOULEVARD AT FORD ROAD CORDONA DEL MAR, CALIFORNIA		SCALE 1/8"=1'-0"	

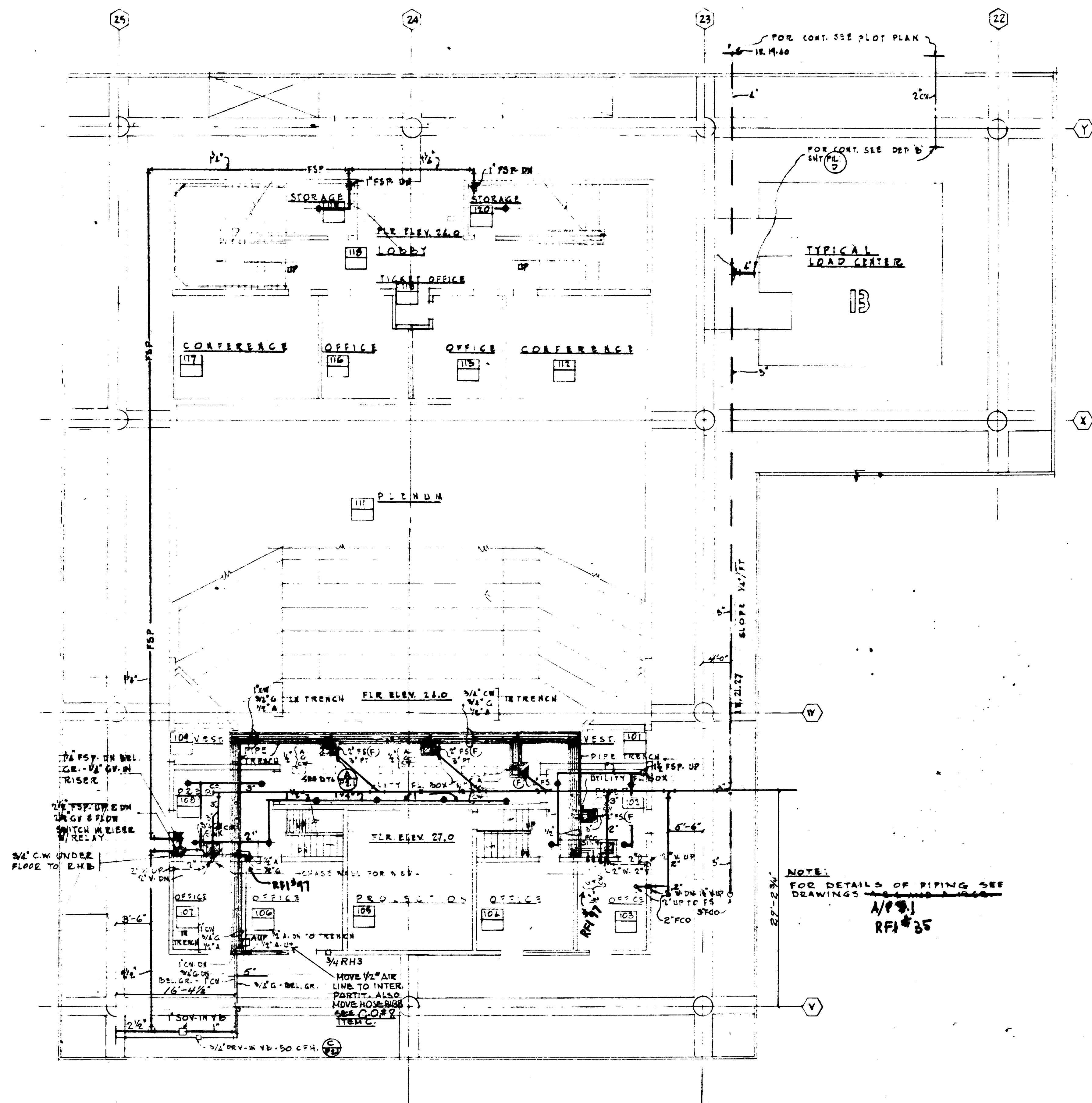
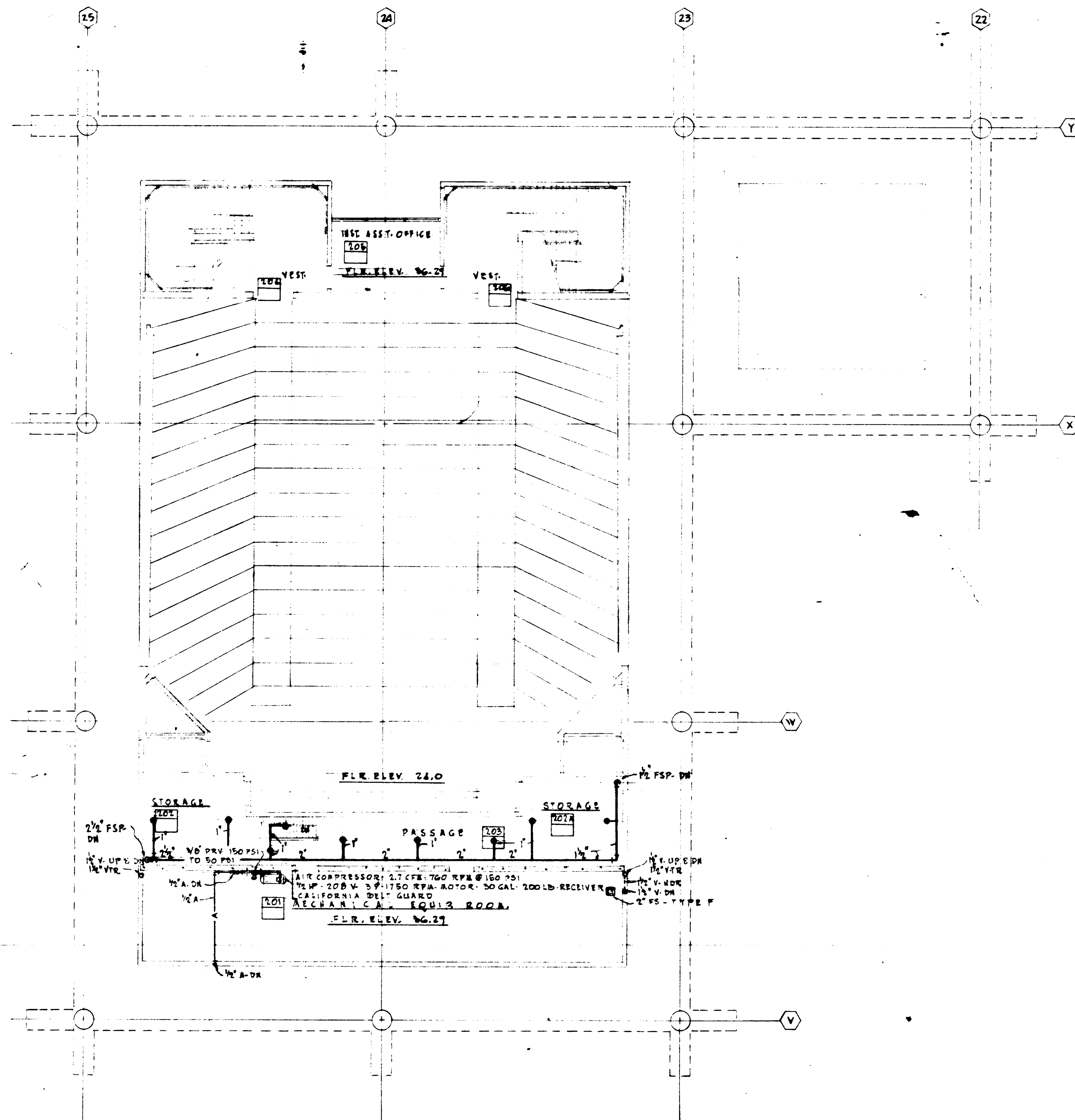

SECTION 2				FIRST FLOOR				UNIT 2			
STRUCTURAL ENGINEERS BRANDOW & JOHNSTON 2 & MARTIN & ASSOCIATES				DESIGNED ARCHITECT WILLIAM L. PEREIRA & ASSOCIATES				JOB NO. 104			
MECHANICAL ENGINEERS RALPH R. PHILLIPS, INC.				DRAWN BY A. QUINCY JONES-FREDERICK R. EDMONDS & ASSOCIATES				DATE 6-16-65			
ELECTRICAL ENGINEERS RALPH R. PHILLIPS, INC.				CHECKED BY COLLEGE				SHEET NO. 2-3-63			
CIVIL ENGINEERS G. SHURMAN & ASSOCIATES MOFFATT & NICHOL				APPROVED STATE FIRE MARSHAL STATE OF CALIFORNIA DATE JUN 21 1965							
REVISIONS				ASSOCIATED ARCHITECTS: WILLIAM L. PEREIRA & ASSOCIATES A. QUINCY JONES-FREDERICK R. EDMONDS & ASSOCIATES BLUROCK ELLERBROCK & ASSOCIATES				GOLDEN WEST COLLEGE HUNTINGTON BEACH, CALIFORNIA ORANGE COAST JUNIOR COLLEGE DISTRICT			
				URBANUS SQUARE • MACARTHUR BOULEVARD AT FORD ROAD TELEPHONE 714/675-2540 • CORONA DEL MAR, CALIFORNIA							

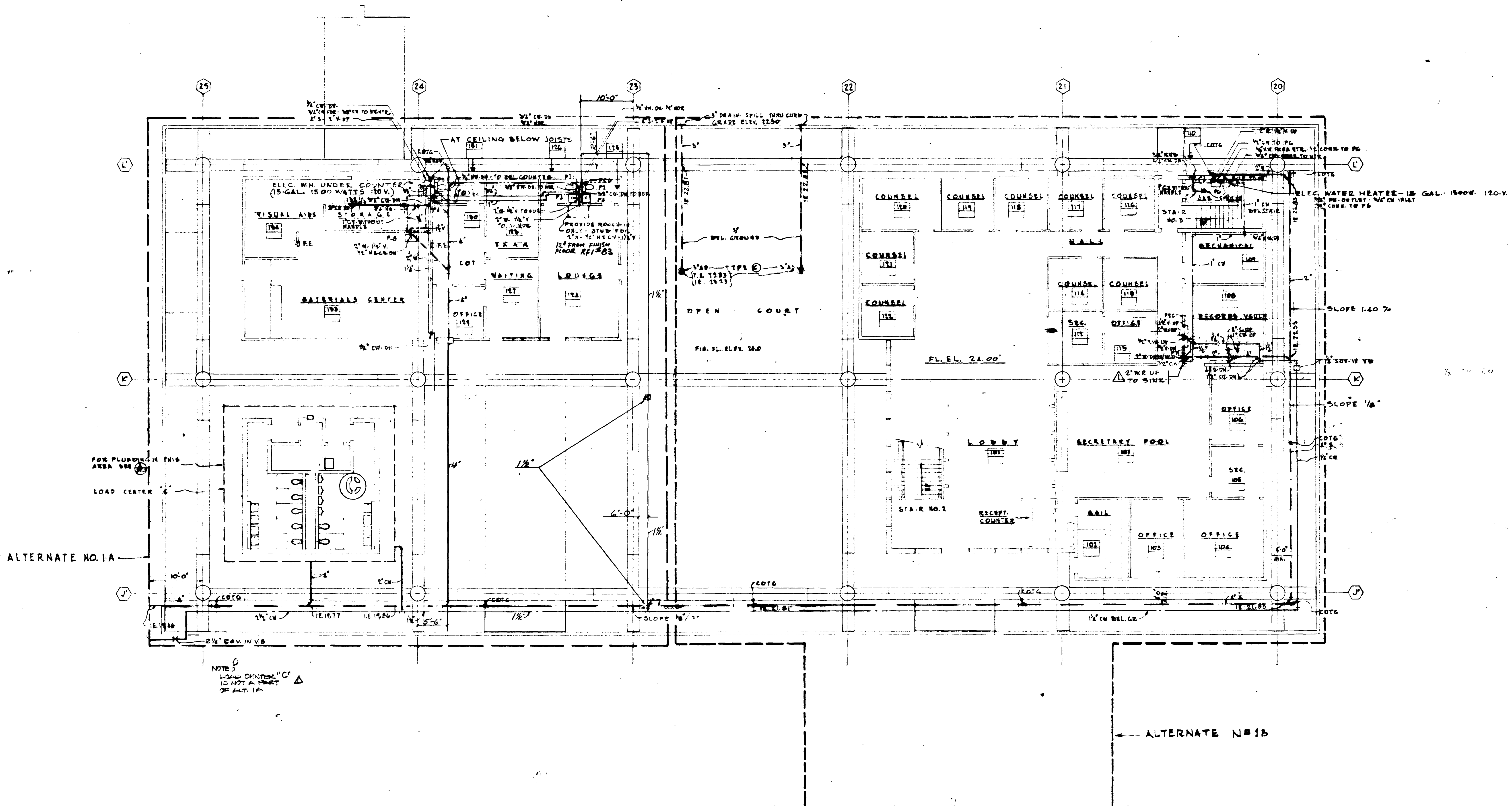

ALTERNATE NO. 1A

ALTERNATE NO. 1B

STATE OF CALIFORNIA
 PRELIMINARY
 25874

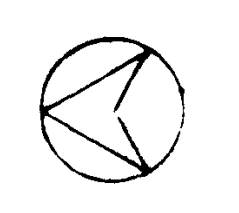

UNIT 4 FIRST FLOOR

REVISIONS 1. ADD PIPING FOR SINK 2. ... 3. ...	STRUCTURAL ENGINEER BRANDON & JOHNSON 214 MARVIN & ASSOCIATES MECHANICAL ENGINEER RALPH E. PHILLIPS, INC. ELECTRICAL ENGINEER RALPH E. PHILLIPS, INC. CIVIL ENGINEER G. SHULMAN & ASSOCIATES SHUFFLETT & SIEGEL	DESIGNED DRAWN BY CHECKED BY APPROVED STATE OF CALIFORNIA DATE 11/15/65 AS ORDERED NOV 24 1965	ASSOCIATED ARCHITECTS: WILLIAM L. PEREIRA & ASSOCIATES A. QUENT JAMES FREDERICK E. KIMMONS & ASSOCIATES BLURCKE ELLERBROOK & ASSOCIATES URBANUS SQUARE • MACARTHUR BOULEVARD AT FORD ROAD TELEPHONE 714/673-2640 • CORONA DEL MAR, CALIFORNIA	GOLDEN WEST COLLEGE HUNTINGTON BEACH, CALIFORNIA ORANGE COAST JUNIOR COLLEGE DISTRICT	UNIT 4 FLOOR PLANS	SCALE 1/8" = 1'-0" JOB NO. 104 DATE 6-15-65 SHEET NO. 1-35
---	--	--	--	---	--------------------------	---

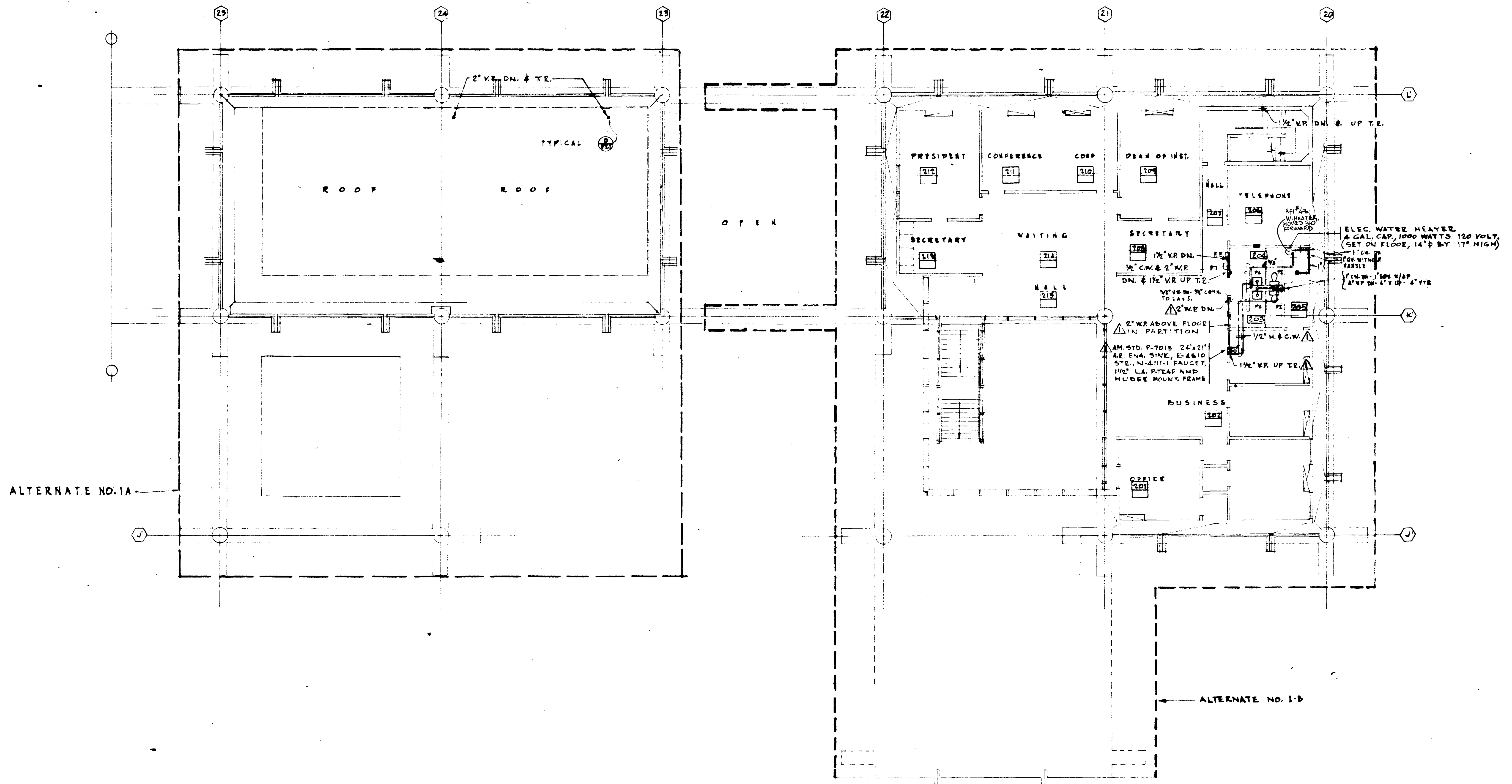

25874

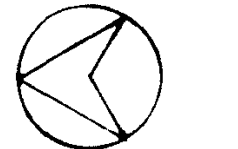

UNIT 4 SECOND FLOOR

SCALE 1/8" = 1'

STRUCTURAL ENGINEER	BRANDOW & JOHNSON
DESIGNED BY	J.A. MARTIN & ASSOCIATES
MECHANICAL ENGINEER	RALPH B. PHILLIPS, INC.
ELECTRICAL ENGINEER	RALPH B. PHILLIPS, INC.
CIVIL ENGINEER	G. BRIDGMAN & ASSOCIATES
MECHANICAL ENGINEER	MOFFATT & RICHES

APPROVED	STATE FIRE MARSHAL
DATE	JUN 21 1965
AS REVISED	NOV 24 1965

APPROVED
STATE FIRE MARSHAL
DATE JUN 21 1965
AS REVISED NOV 24 1965

ASSOCIATED ARCHITECTS:
WILLIAM L. PEREIRA & ASSOCIATES
A. QUINCY JONES, FREDERICK E. EMMONS & ASSOCIATES
BLUNCK ELLERBROCK & ASSOCIATES
URBANUS SQUARE • MACARTHUR BOULEVARD AT FORD ROAD
TELEPHONE 714/975-2640 • CORONA DEL MAR, CALIFORNIA

GOLDEN WEST COLLEGE
HUNTINGTON BEACH, CALIFORNIA
ORANGE COAST JUNIOR COLLEGE DISTRICT

UNIT 4	FLOOR PLANS
DATE	6-15-65
SHEET NO.	10-30

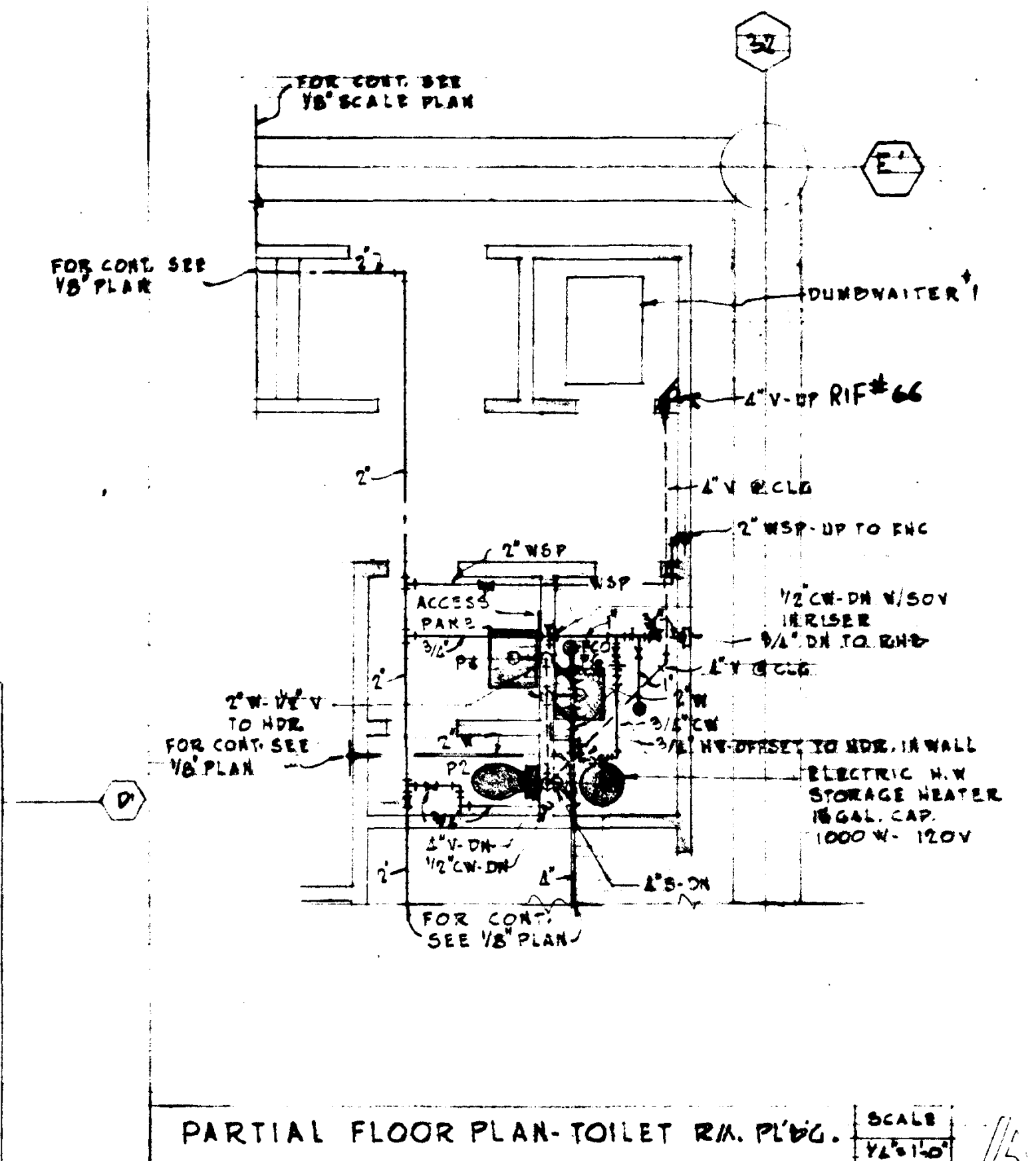
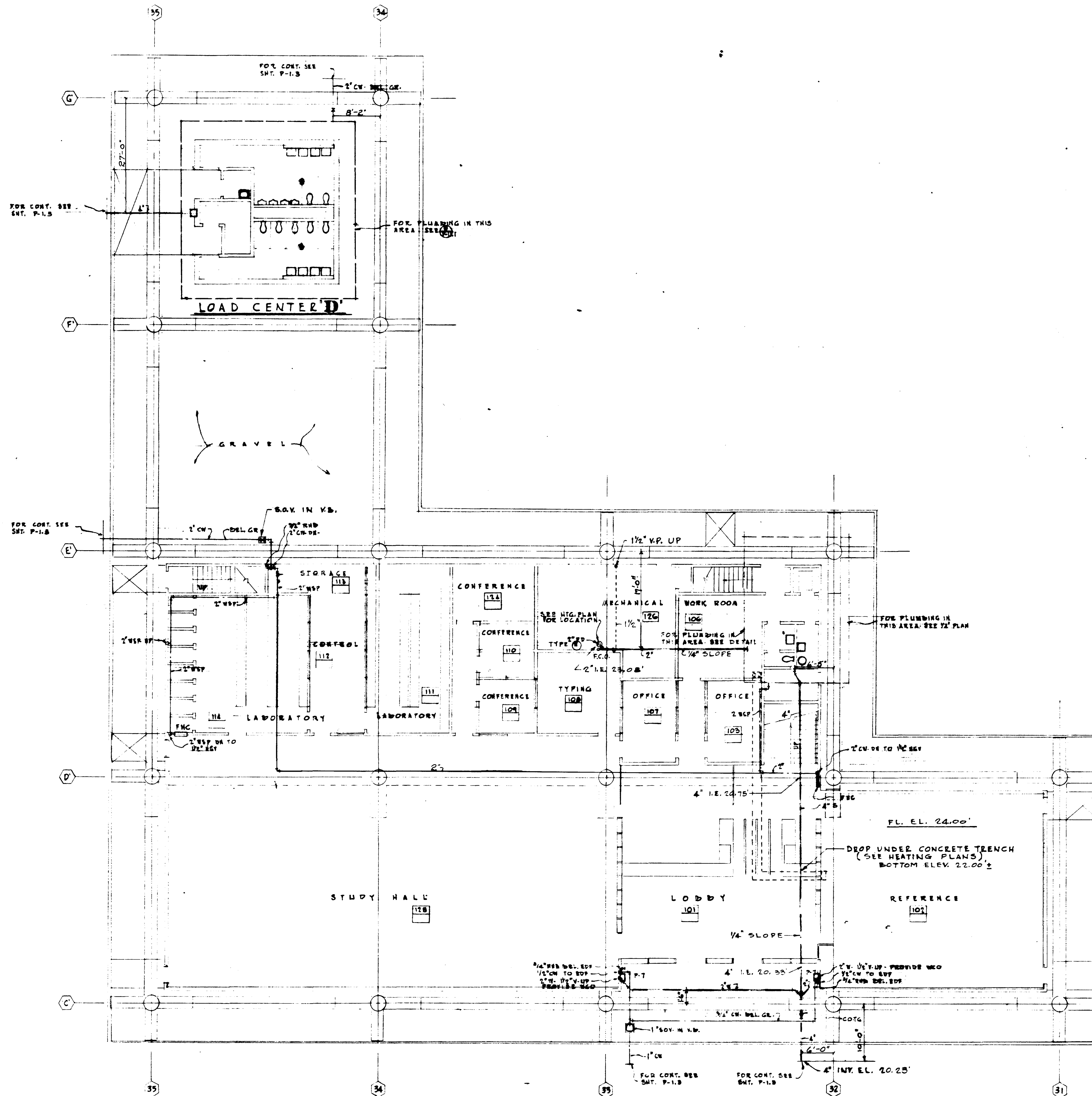

F I R S T F L O O R

REVISIONS	DATE	BY	REASON

ASSOCIATED ARCHITECTS:
 WILLIAM L. PEREIRA & ASSOCIATES
 A. QUINCY JONES-FREDERICK E. EMMONS & ASSOCIATES
 BLUEBOOK ELLERBROOK & ASSOCIATES
 URBANUS SQUARE • MACARTHUR BOULEVARD AT FORD ROAD
 TELEPHONE 714/675-2040 • CORONA DEL MAR, CALIFORNIA

GOLDEN WEST COLLEGE
 HUNTINGTON BEACH, CALIFORNIA
 ORANGE COAST JUNIOR COLLEGE DISTRICT

UNIT 7
 FLOOR
 PLAN

SCALE: 1/8" = 1'-0"
 JOB NO. 1004
 DATE 6-15-65
 SHEET NO. 13 OF 23

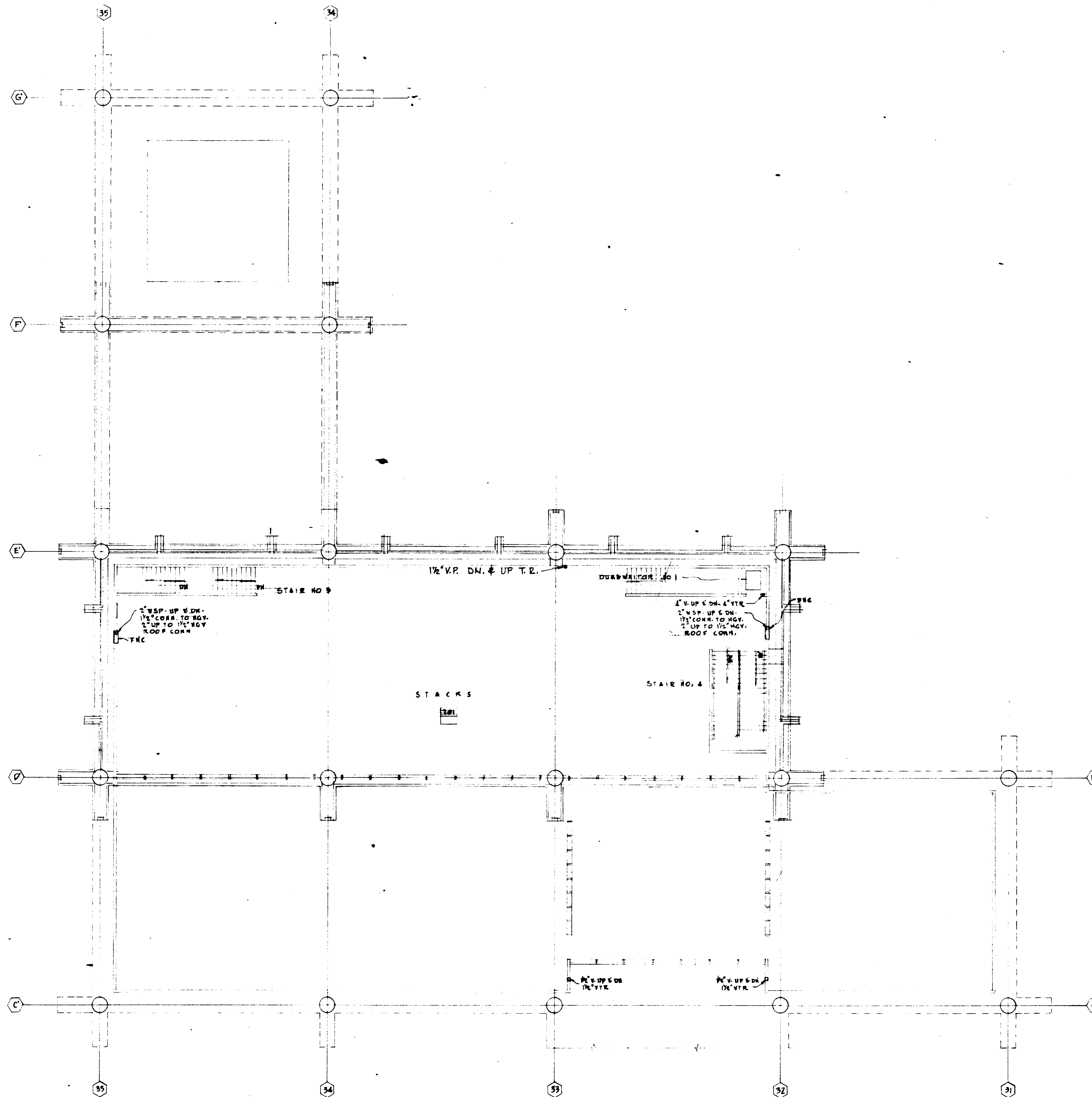

SECOND FLOOR

SCALE 1/8" = 1'

<div> <div>REVISIONS</div> <div> <div>1</div> <div>2</div> <div>3</div> <div>4</div> <div>5</div> <div>6</div> <div>7</div> <div>8</div> <div>9</div> <div>10</div> <div>11</div> <div>12</div> <div>13</div> <div>14</div> <div>15</div> <div>16</div> <div>17</div> <div>18</div> <div>19</div> <div>20</div> <div>21</div> <div>22</div> <div>23</div> <div>24</div> <div>25</div> <div>26</div> <div>27</div> <div>28</div> <div>29</div> <div>30</div> <div>31</div> <div>32</div> <div>33</div> <div>34</div> <div>35</div> <div>36</div> <div>37</div> <div>38</div> <div>39</div> <div>40</div> <div>41</div> <div>42</div> <div>43</div> <div>44</div> <div>45</div> <div>46</div> <div>47</div> <div>48</div> <div>49</div> <div>50</div> <div>51</div> <div>52</div> <div>53</div> <div>54</div> <div>55</div> <div>56</div> <div>57</div> <div>58</div> <div>59</div> <div>60</div> <div>61</div> <div>62</div> <div>63</div> <div>64</div> <div>65</div> <div>66</div> <div>67</div> <div>68</div> <div>69</div> <div>70</div> <div>71</div> <div>72</div> <div>73</div> <div>74</div> <div>75</div> <div>76</div> <div>77</div> <div>78</div> <div>79</div> <div>80</div> <div>81</div> <div>82</div> <div>83</div> <div>84</div> <div>85</div> <div>86</div> <div>87</div> <div>88</div> <div>89</div> <div>90</div> <div>91</div> <div>92</div> <div>93</div> <div>94</div> <div>95</div> <div>96</div> <div>97</div> <div>98</div> <div>99</div> <div>100</div> </div> </div>	<div> <div>STRUCTURAL ENGINEERS</div> <div>SHAWDON & JOHNSON</div> <div>J.A. MARTIN & ASSOCIATES</div> <div>MECHANICAL ENGINEERS</div> <div>RALPH E. PHILLIPS, INC.</div> <div>ELECTRICAL ENGINEERS</div> <div>RALPH E. PHILLIPS, INC.</div> <div>CIVIL ENGINEERS</div> <div>G. SHUTEMAN & ASSOCIATES</div> <div>MOFFATT & WICKOL</div> </div>	<div> <div>DESIGNED</div> <div>ARCHITECT</div> <div>APPROVED</div> <div>STATE OF CALIFORNIA</div> <div>DATE: JUN 21 1965</div> </div>	<div> <div>ASSOCIATED ARCHITECTS:</div> <div>WILLIAM J. PEREIRA & ASSOCIATES</div> <div>A. QUINCY JONES-FREDERICK E. EMMONS & ASSOCIATES</div> <div>BLUROCK ELLERBROCK & ASSOCIATES</div> <div>URBANUS SQUARE • MACARTHUR BOULEVARD AT FORD ROAD</div> <div>TELEPHONE 714/675-2640 • CORONA DEL MAR, CALIFORNIA</div> </div>	<div> <div>GOLDEN WEST COLLEGE</div> <div>HUNTINGTON BEACH, CALIFORNIA</div> <div>ORANGE COAST JUNIOR COLLEGE DISTRICT</div> </div>	<div> <div>UNIT 7</div> <div>FLOOR</div> <div>PLAN</div> </div>	<div> <div>JOB NO.</div> <div>104</div> <div>DATE</div> <div>6-15-65</div> <div>SHEET NO.</div> <div>1030</div> </div>
--	--	---	--	---	---	--

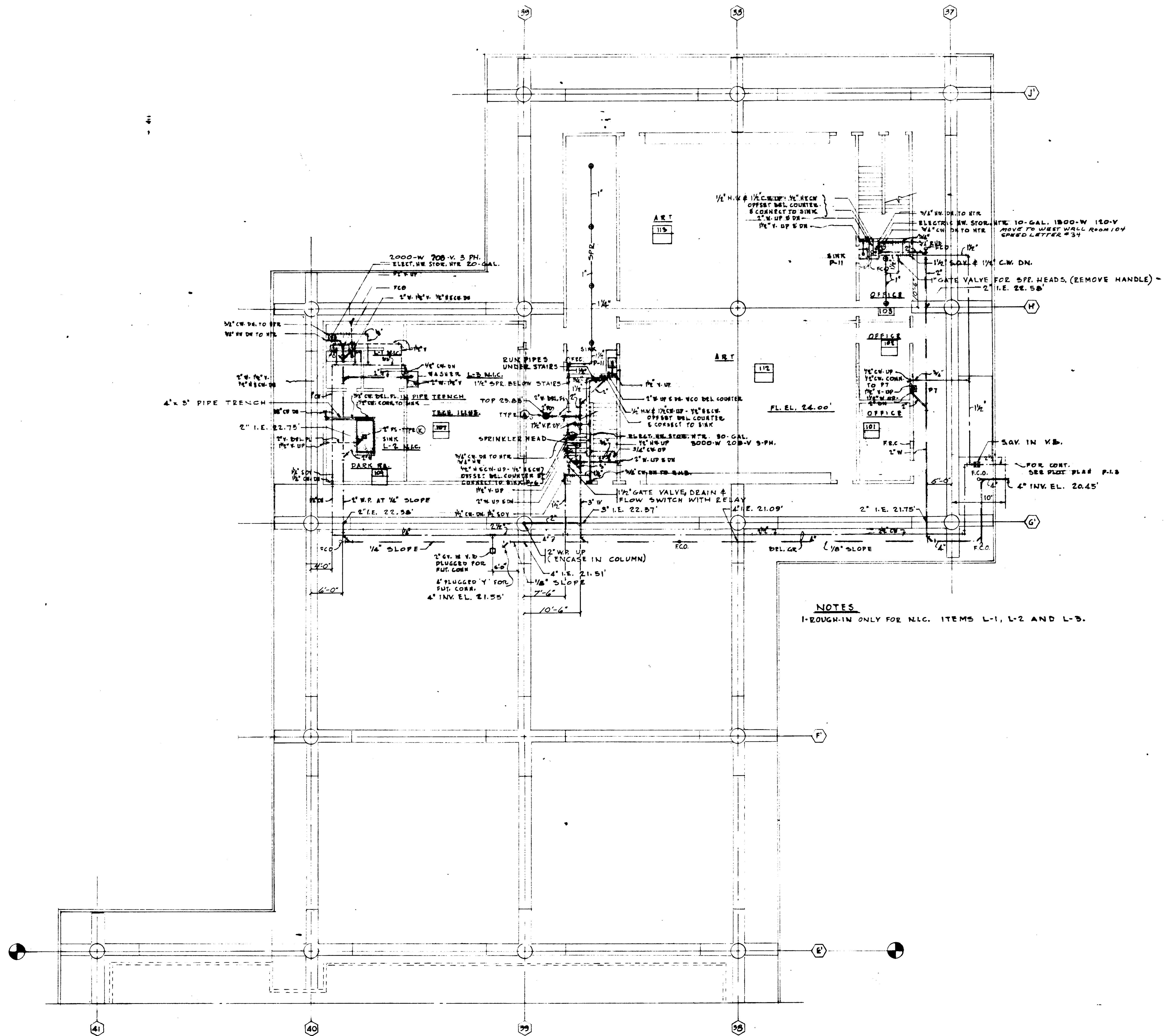

NOTES
 1-ROUGH-IN ONLY FOR N.L.C. ITEMS L-1, L-2 AND L-3.

STRUCTURAL ENGINEERS BRANDOW & JOHNSON J.A. MARTIN & ASSOCIATES MECHANICAL ENGINEERS RALPH E. PHILLIPS, INC. ELECTRICAL ENGINEERS RALPH E. PHILLIPS, INC. CIVIL ENGINEERS O. SHURMAN & ASSOCIATES MOFFATT & NICHOL				DESIGNED DRAWN BY CHECKED BY	ARCHITECT WILLIAM L. FERREIRA ASSOCIATED ARCHITECTS WILLIAM L. FERREIRA & ASSOCIATES A. QUINCY JONES - FREDERICK E. REMONDS & ASSOCIATES BLUROCK ELLERBROCK & ASSOCIATES URBANUS SQUARE • MACARTHUR BOULEVARD AT FORD ROAD TELEPHONE 714/879-2640 • CORONA DEL MAR, CALIFORNIA	APPROVED STATE FIRE MARSHAL STATE OF CALIFORNIA DATE: JUN 2, 1965	GOLDEN WEST COLLEGE HUNTINGTON BEACH, CALIFORNIA ORANGE COAST JUNIOR COLLEGE DISTRICT	UNIT 3A FLOOR PLAN	SCALE 1/8" = 1' JOB NO. 1004 DATE 6-18-65 SHEET NO. 10310
--	--	--	--	------------------------------------	---	--	---	--------------------------	--

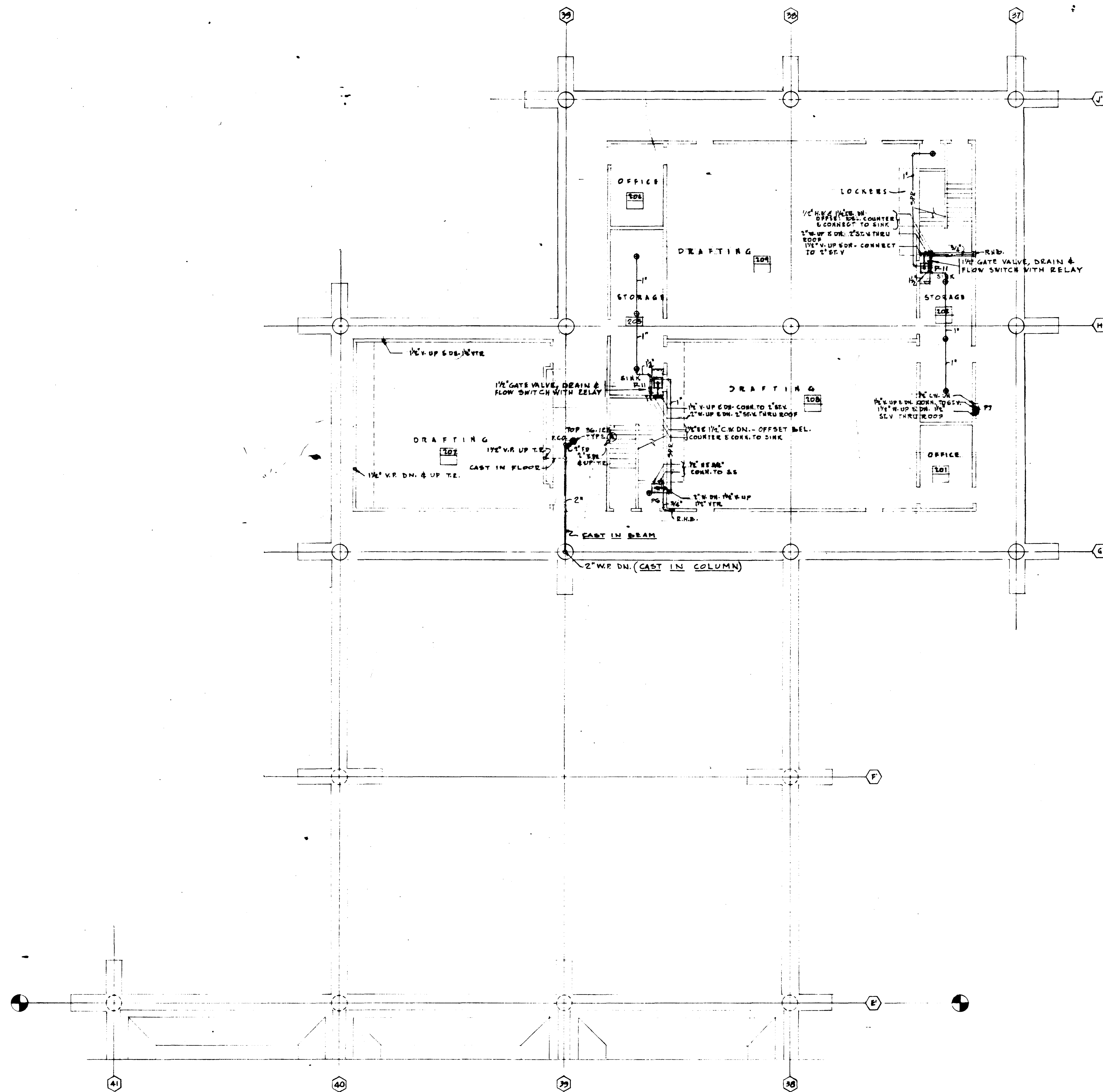

SECOND FLOOR

SCALE
1/8" = 1'

NO.	REVISIONS
1	
2	
3	
4	
5	
6	
7	
8	
9	
10	

STRUCTURAL ENGINEERS BEARDOW & JOHNSTON J. A. MARTIN & ASSOCIATES	DESIGNED W. L. PEREIRA
MECHANICAL ENGINEERS RALPH E. PHILLIPS, INC.	DRAWN BY W. L. PEREIRA
ELECTRICAL ENGINEERS RALPH E. PHILLIPS, INC.	CHECKED BY W. L. PEREIRA
CIVIL ENGINEERS G. SHUURMAN & ASSOCIATES MOFFATT & NICHOL	APPROVED W. L. PEREIRA

APPROVED
STATE FIRE MARSHAL
DATE JUN 21 1965

ASSOCIATED ARCHITECTS:
WILLIAM L. PEREIRA & ASSOCIATES
A. QUINCY JONES-FREDERICK E. EDMONDS & ASSOCIATES
BLUROCK ELLERBROOK & ASSOCIATES

URBANUS SQUARE • MACARTHUR BOULEVARD AT FORD ROAD
TELEPHONE 714/675-2640 • CORONA DEL MAR, CALIFORNIA

GOLDEN WEST COLLEGE
HUNTINGTON BEACH, CALIFORNIA
ORANGE COAST JUNIOR COLLEGE DISTRICT

UNIT 8A	JOB NO. 1004
FLOOR	DATE 6-15-65
PLAN	SHEET NO. 13.11

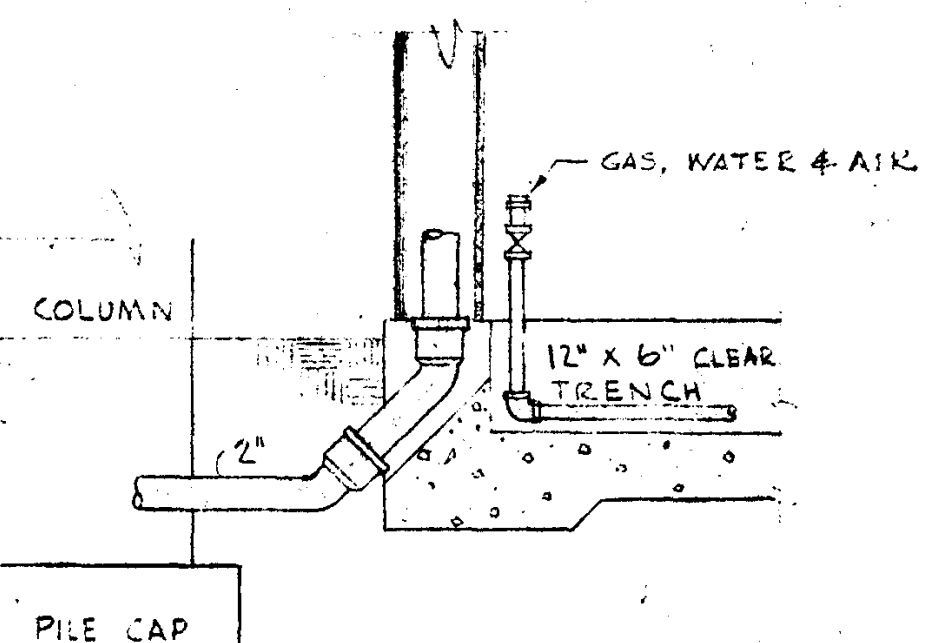
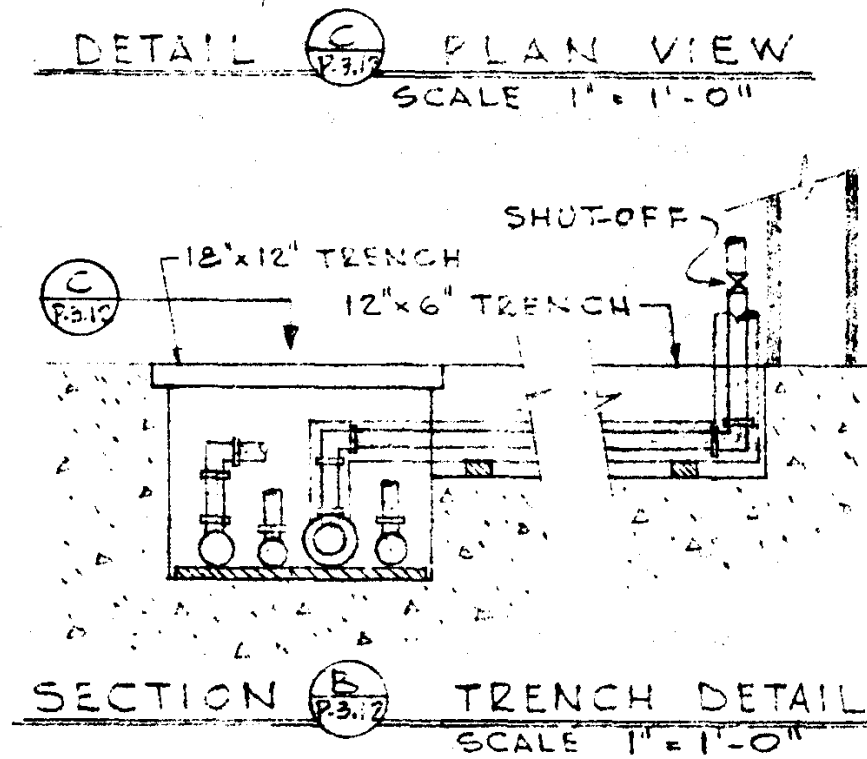
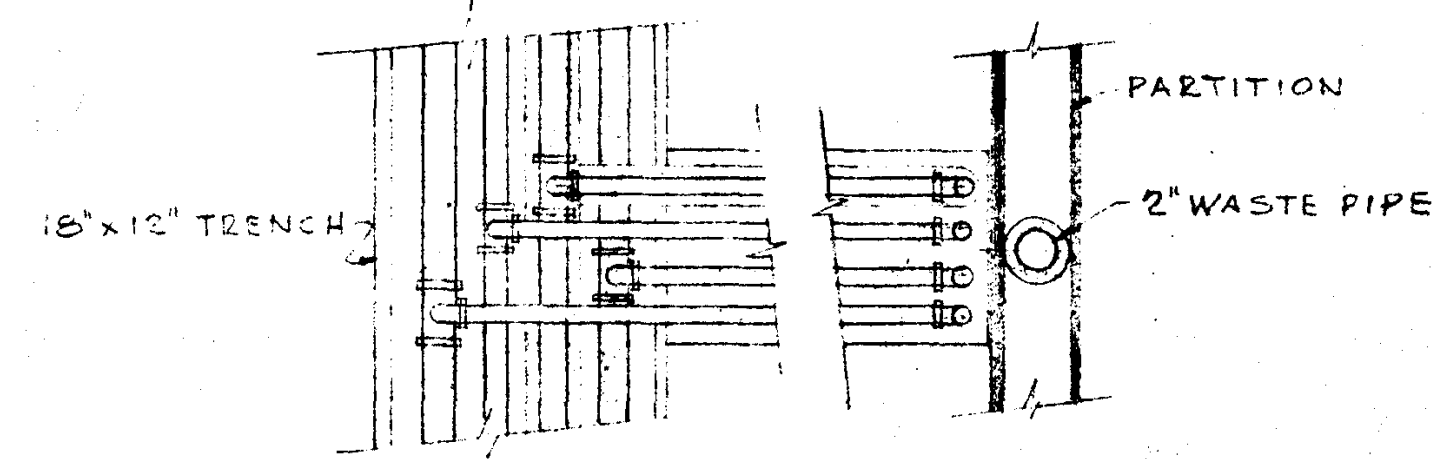

SECTION 'A'
(TYPICAL FOR ALL SINKS ON
COLUMN LINE #4)

NOTE:
ALL SERVICE TRENCH
BRANCHES SHALL BE ON
CENTER LINE OF SINKS. (TYPICAL)
BRANCH TRENCHES ARE
12"x6" SIZE.

ALTERNATE NO. 2

ALTERNATE NO. 2

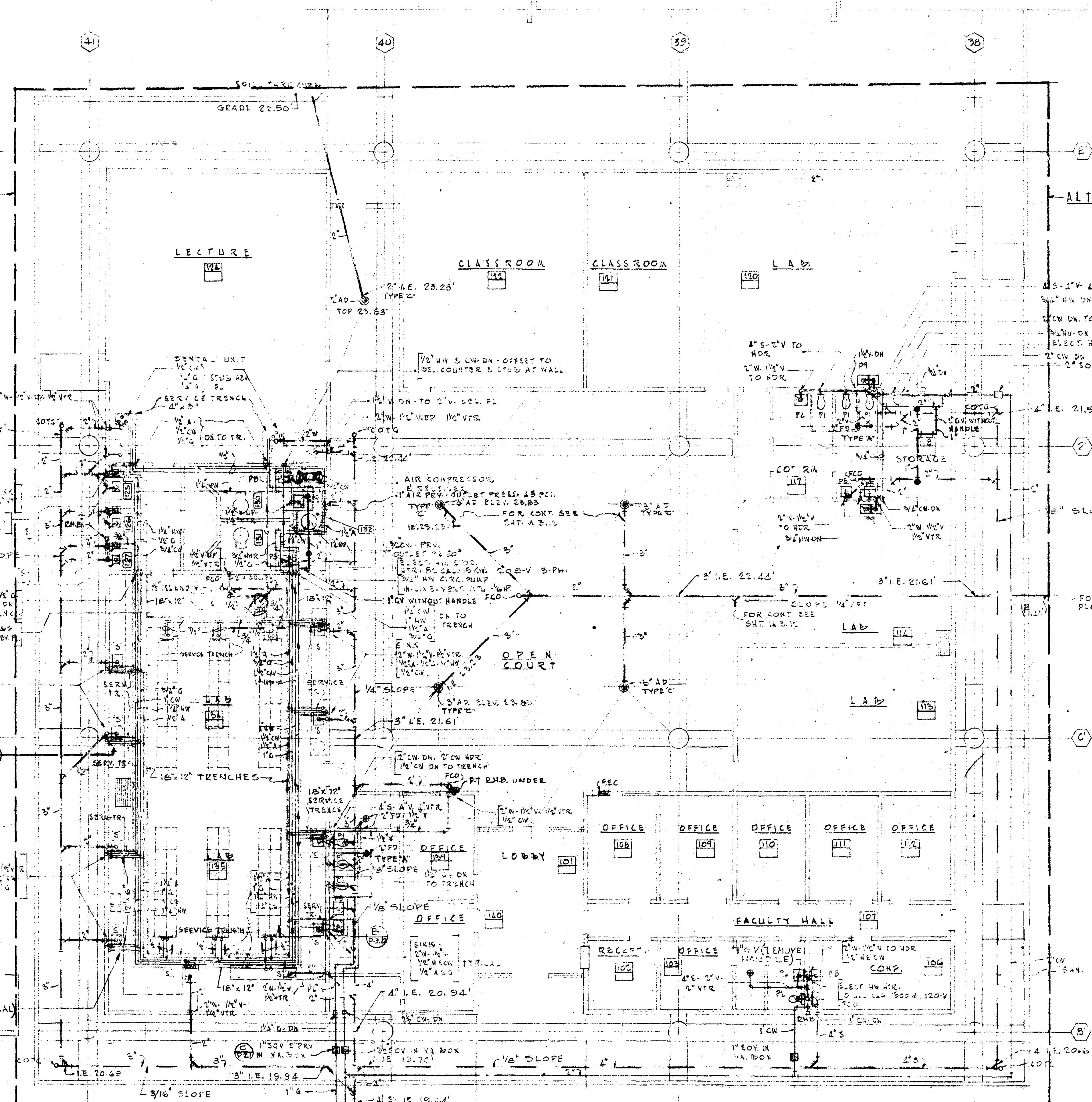

- NOTES:
- 1- WASTE AND VENT PIPING FOR LABORATORY SINKS, DENTAL CHAIRS AND DARK ROOM SINKS IN ROOMS 124, 125, 126, 127, 134 AND 135 SHALL ONLY BE ROUGHED-IN EQUIPMENT INSTALLATION AND FINAL CONNECTION IS NOT IN THIS CONTRACT.
 - 2- WATER, GAS AND AIR PIPING IN ROOMS 124, 125, 126, 127, 134 AND 135 FOR LABORATORY SINKS, DENTAL CHAIRS, WALL BENCHES, ISLAND TABLES AND DARK ROOM SINKS SHALL BE ROUGHED-IN FOR AS INDICATED ON THE DRAWINGS. PIPING IN ROOMS 124, 125, 126, 127, 134 AND 135 SHALL BE RUN IN FLOOR TRENCHES. IN ROOMS 125, 126, 127, 130, 131 AND 132, PIPING SHALL BE RUN ABOVE SUSPENDED CEILING. WATER, GAS AND AIR PIPING FROM TRENCHES TO EQUIPMENT SHALL EXTEND AT LEAST 6" ABOVE FLOOR AND BE PROVIDED WITH A SHUT-OFF VALVE AND CAP. THE PIPING BEYOND VALVED AND CAPPED EXTENSIONS AND FINAL CONNECTIONS IS NOT IN THIS CONTRACT.
 - 3- CONTRACTOR SHALL SECURE SHOP DRAWINGS OF ALL PIPING EQUIPMENT TO BE INSTALLED AND ROUGH-IN PIPING AS REQUIRED SO EXTENSIONS AND/OR CONNECTIONS TO THIS EQUIPMENT CAN BE MADE EASILY. EXTENSION AND CONNECTION OF THIS PIPING IS NOT IN THIS CONTRACT.
 - 4- AIR COMPRESSOR IN JANITOR'S CLOSET AND ITS INSTALLATION IS NOT IN THIS CONTRACT. PROVIDE COMPRESSED AIR PIPING FROM OUTLET OF RECEIVER TO PIPING SYSTEM.
 - 5- AIR TO DENTAL CHAIRS SHALL BE FULL PRESSURE FROM RECEIVER. PROVIDE AN AIR PRESSURE REDUCING VALVE ON AIR SUPPLY LINE. FOR ALL OTHER LABORATORY EQUIPMENT, REDUCE PRESSURE TO 45 POUNDS.
 - 6- WATER SUPPLY LINE TO DENTAL CHAIRS SHALL BE REDUCED TO 50 POUNDS. INSTALL 1/2" SHUT-OFF VALVE IN SUB-BASE OF EACH CHAIR.
 - 7- SEE ARCHITECTURAL DETAIL A-18.1 FOR PARTIAL LABORATORY EQUIPMENT LAYOUT.

STRUCTURAL ENGINEERS BRANDOW & JOHNSTON J.A. MARTIN & ASSOCIATES	DESIGNED J.A. MARTIN	ARCHITECT WILLIAM L. PEREIRA & ASSOCIATES	APPROVED WILLIAM L. PEREIRA
MECHANICAL ENGINEERS RALPH E. PHILLIPS, INC.	DRAWN BY RALPH E. PHILLIPS	ENGINEER RALPH E. PHILLIPS	CHECKED BY RALPH E. PHILLIPS
ELECTRICAL ENGINEERS RALPH E. PHILLIPS, INC.	CHECKED BY RALPH E. PHILLIPS	CIVIL ENGINEERS G. SHULMAN & ASSOCIATES	NOTED BY G. SHULMAN

ASSOCIATED ARCHITECTS:
WILLIAM L. PEREIRA & ASSOCIATES
A. QUINCY JONES, FREDERICK E. EMMONS & ASSOCIATES
BLUROCK ELLERBROEK & ASSOCIATES

URBANUS SQUARE • MACARTHUR BOULEVARD AT FORD ROAD
TELEPHONE 714/575-2640 • CORONA DEL MAR, CALIFORNIA

GOLDEN WEST COLLEGE
HUNTINGTON BEACH, CALIFORNIA
ORANGE COAST JUNIOR COLLEGE DISTRICT

UNIT 8223	JOB NO. 8223
PLAN	DATE 6-15-65
	SHEET NO. 18.12

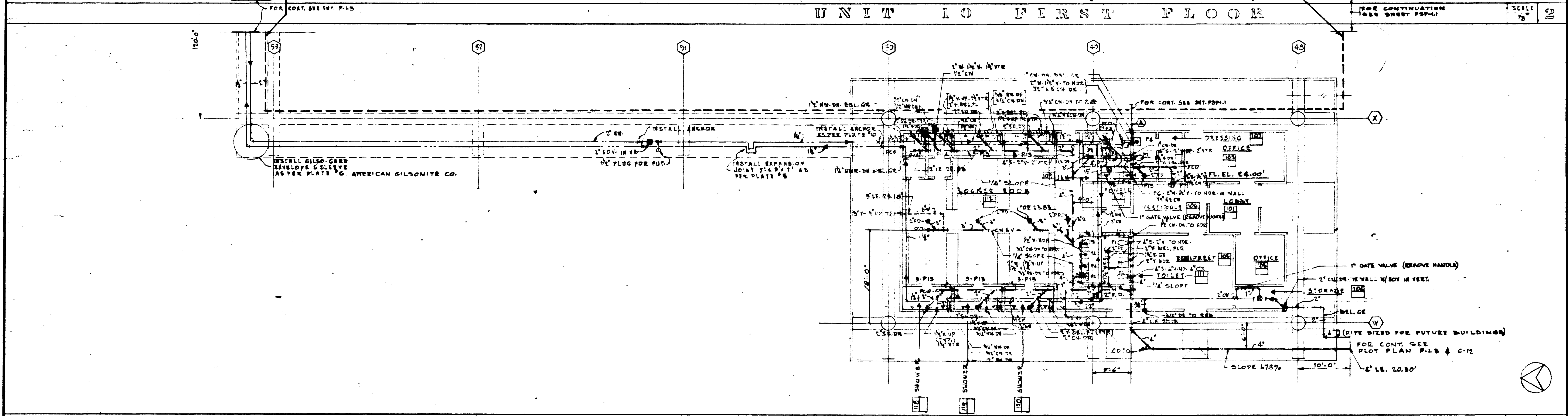
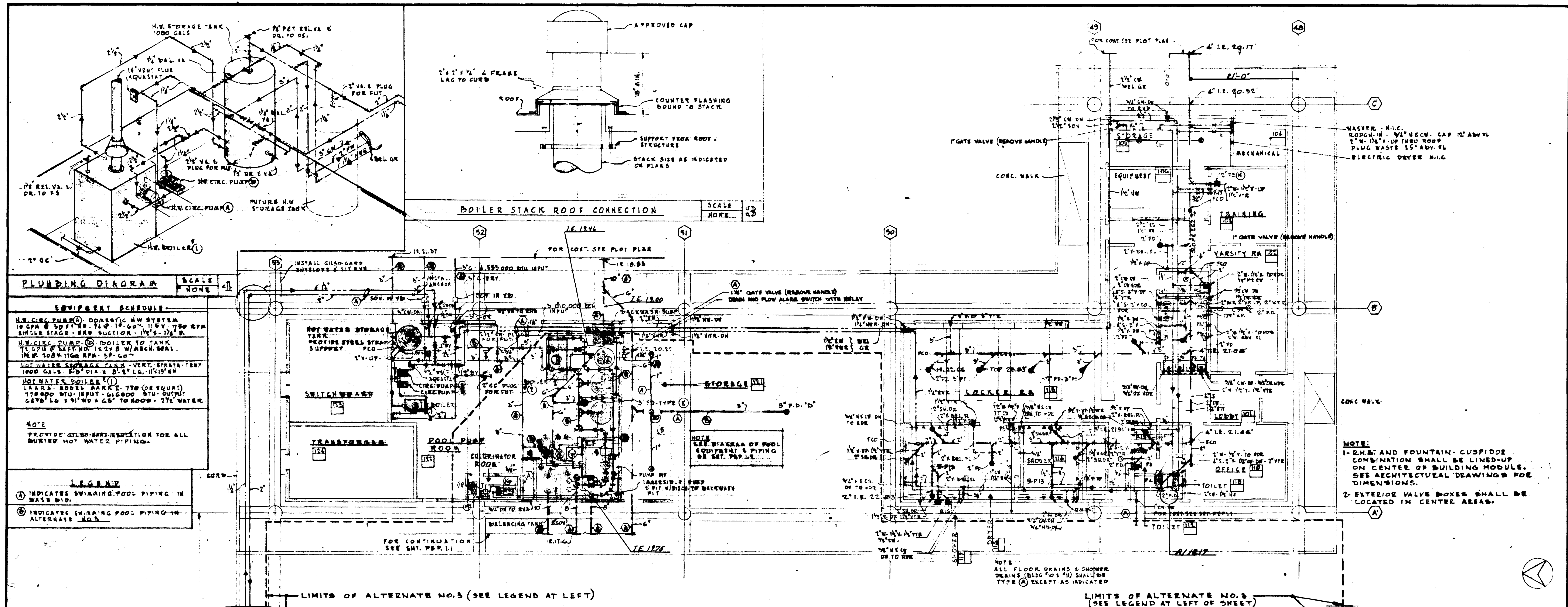

STRUCTURAL ENGINEERS BEARD & JOHNSON J.A. MARTIN & ASSOCIATES RALPH E. PHILLIPS, INC. MECHANICAL ENGINEERS RALPH E. PHILLIPS, INC. ELECTRICAL ENGINEERS RALPH E. PHILLIPS, INC. CIVIL ENGINEERS O. STEINMAN & ASSOCIATES MOFFATT & NICHOL				DESIGNED DRAWN BY CHECKED BY APPROVED STATE PIPE MARSHAL DATE: 12/1/53 BY:				ASSOCIATED ARCHITECTS: WILLIAM L. PEREIRA & ASSOCIATES A. QUINCY JONES, FREDERICK R. EMMONS & ASSOCIATES BLUROCK ELLERBROOK & ASSOCIATES URBANUS SQUARE • MACARTHUR BOULEVARD AT FORD ROAD TELEPHONE 714/675-2640 • CORONA DEL MAR, CALIFORNIA				GOLDEN WEST COLLEGE HUNTINGTON BEACH, CALIFORNIA ORANGE COAST JUNIOR COLLEGE DISTRICT				UNIT 10-11 FLOOR PLANS JOB NO. 1004 DATE 6-15-65 SHEET NO. 13.15			
--	--	--	--	---	--	--	--	--	--	--	--	--	--	--	--	--	--	--	--

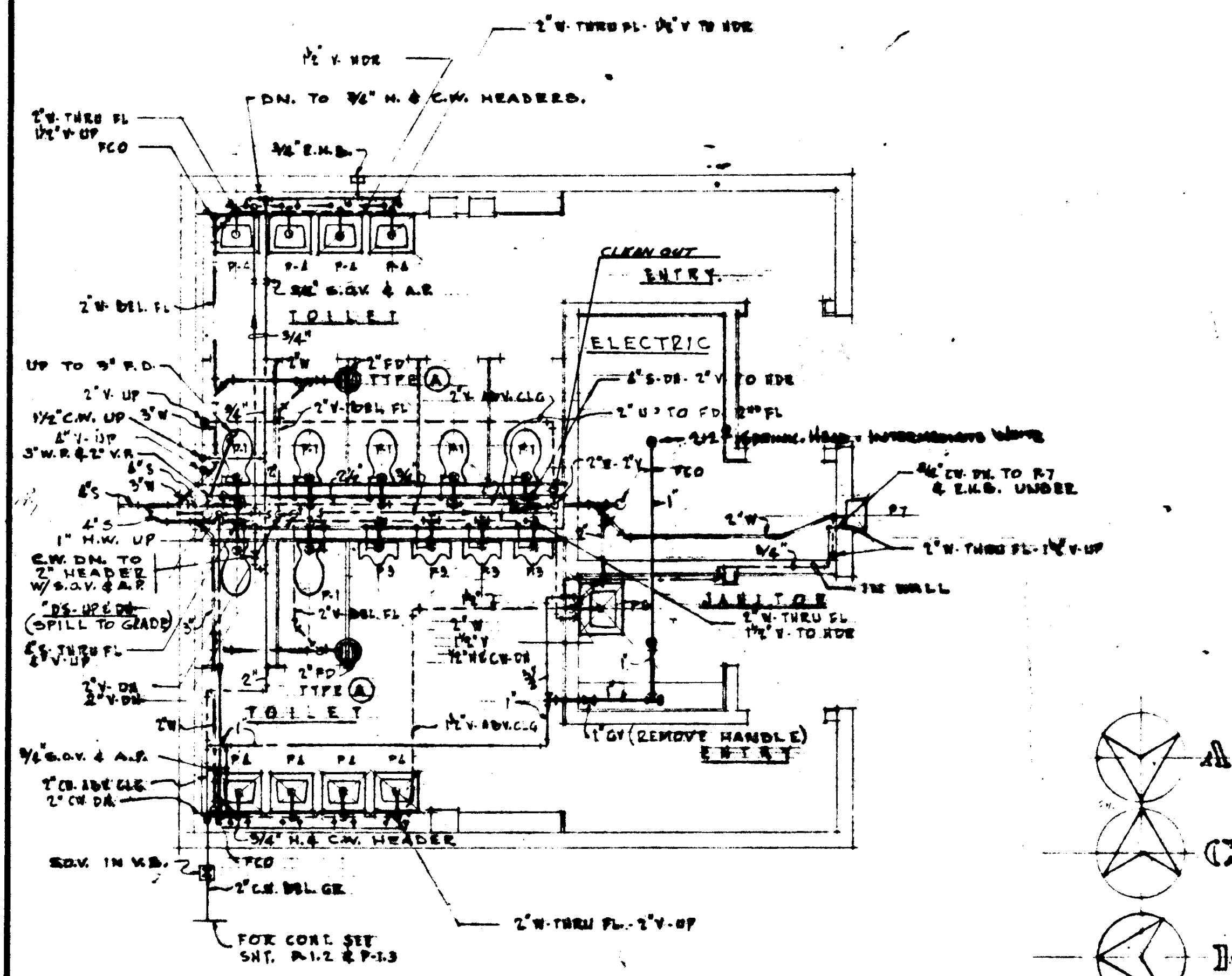

FIRST FLOOR

SCALE 1/4" = 1'-0"

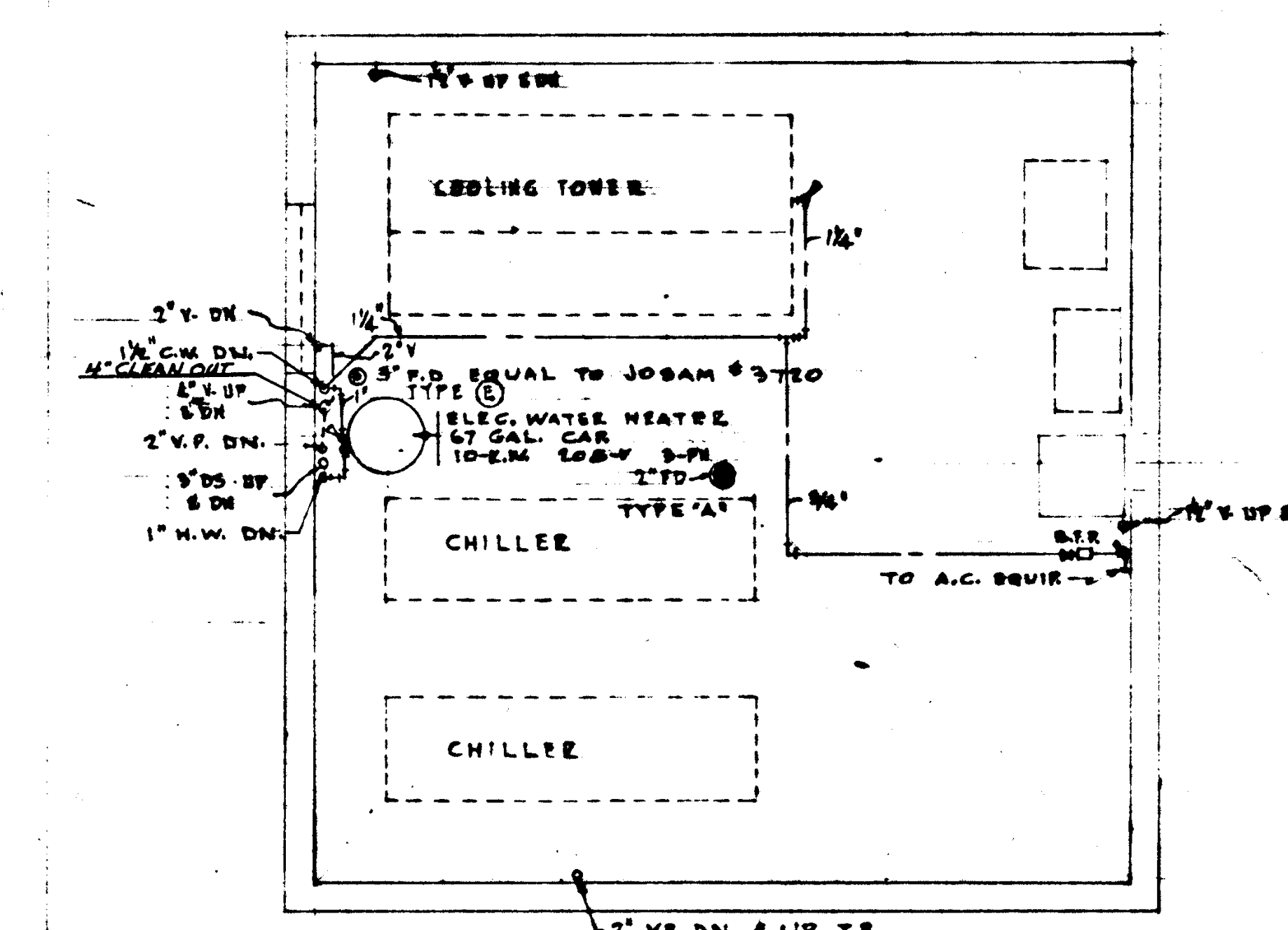

SECOND FLOOR

SCALE 1/4" = 1'-0"

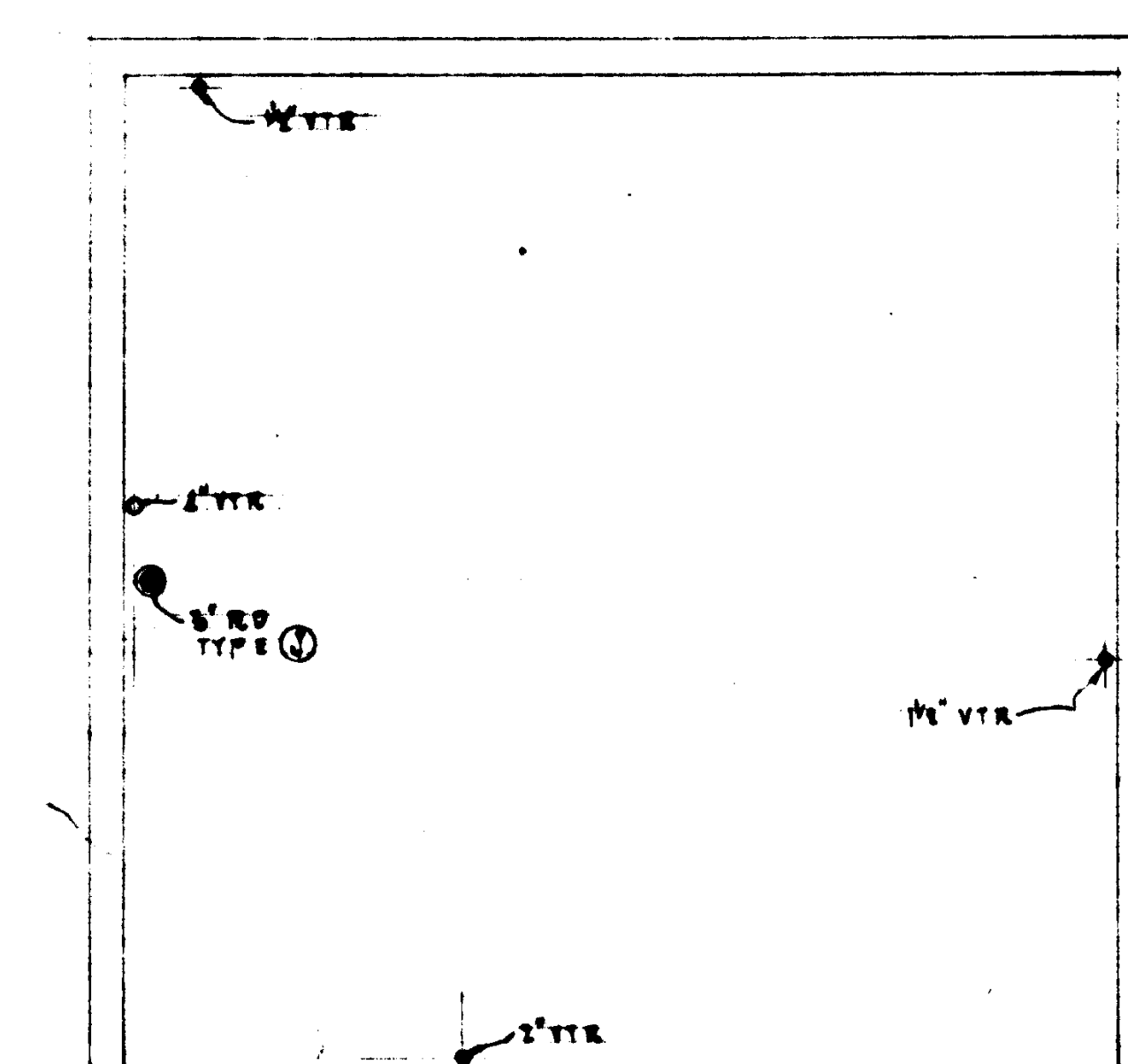

ROOF

SCALE 1/4" = 1'-0"

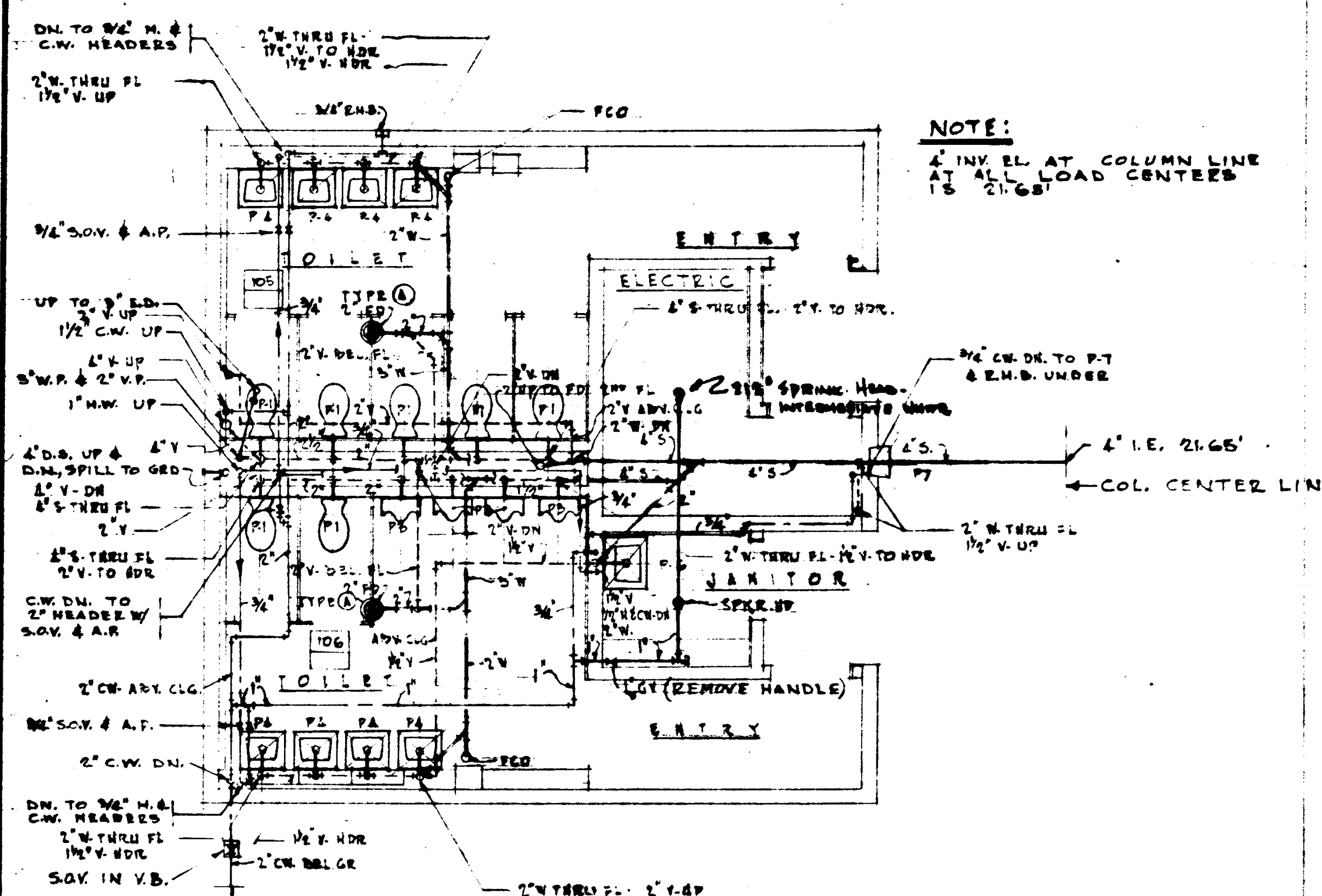

FIRST FLOOR

SCALE 1/4" = 1'-0"

NO.	REVISIONS
1	
2	
3	
4	
5	
6	
7	
8	
9	
10	

ASSOCIATED ARCHITECTS:
WILLIAM L. PEREIRA & ASSOCIATES
QUINCY JONES-FREDERICK E. EDMONDS & ASSOCIATES
BLUROCK ELLERBROOK & ASSOCIATES

APPROVED
STATE FIRE MARSHAL
DATE: JUN 21 1965

URBANUS SQUARE • MACARTHUR BOULEVARD AT FORD ROAD
TELEPHONE 714/675-2640 • CORONA DEL MAR, CALIFORNIA

GOLDEN WEST COLLEGE
HUNTINGTON BEACH, CALIFORNIA
ORANGE COAST JUNIOR COLLEGE DISTRICT

LOAD CENTER	10-4
FLOOR	6-15-65
PLAN	1-1-1

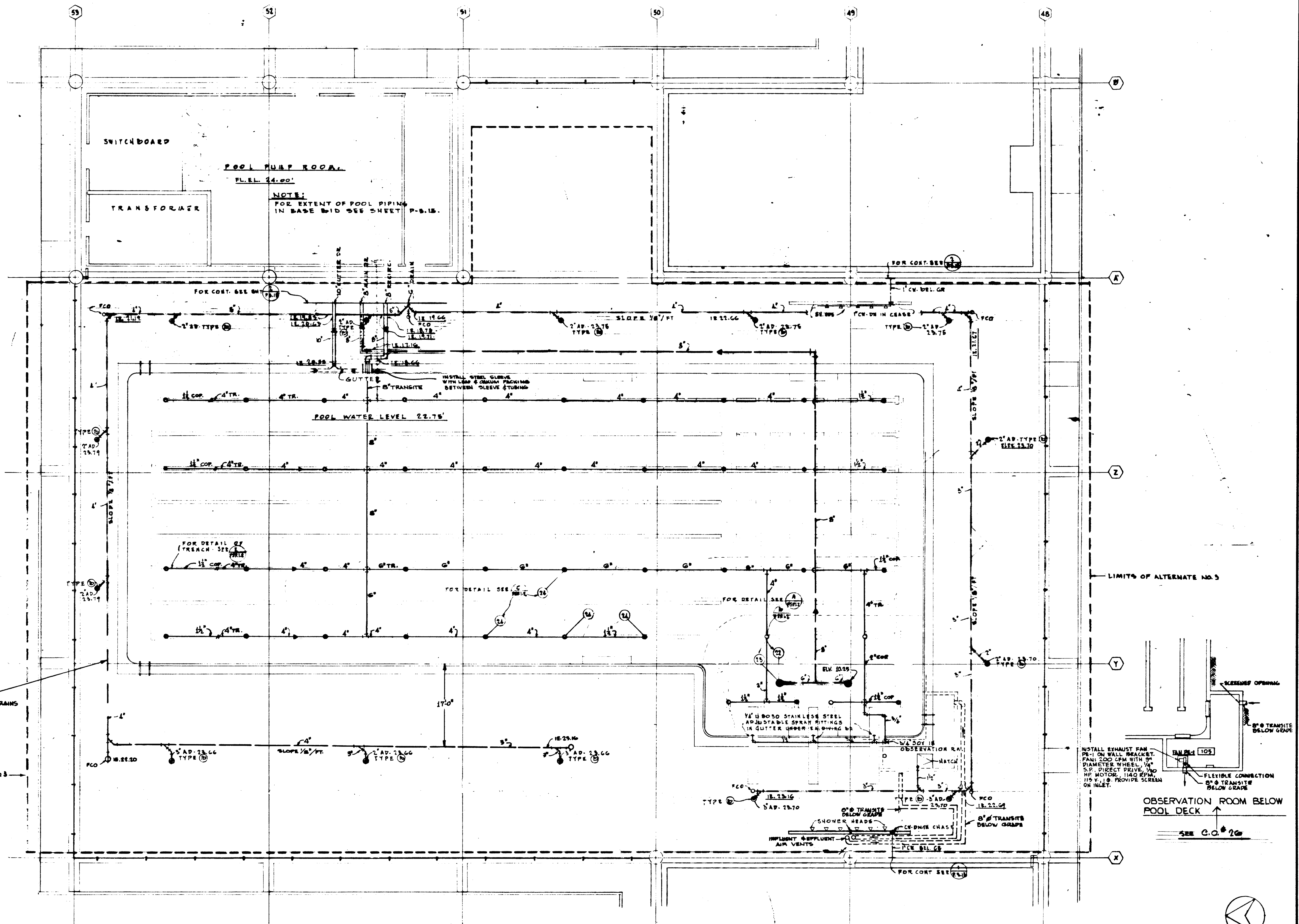

POOL DATA
 CAPACITY: 470,000 GALS.
 SURFACE AREA: 10,520 SQ. FT.
 PERIMETER: 471 LIN. FT.
 TURNOVER PERIOD: 8 HRS.
 BATHING LOAD: 517.

DRAIN LINE LOCATED
 DIRECTLY UNDER DECK DRAINS

LIMITS OF ALTERNATE NO. 3

LIMITS OF ALTERNATE NO. 3

INSTALL EXHAUST FAN
 200 CFM WITH 3\"/>

FLOOR PLAN

REVISIONS 1. 11/15/65 2. 11/15/65 3. 11/15/65 4. 11/15/65 5. 11/15/65 6. 11/15/65 7. 11/15/65 8. 11/15/65 9. 11/15/65 10. 11/15/65	STRUCTURAL ENGINEERS BRANDOW & JOHNSON J.A. MARTIN & ASSOCIATES MECHANICAL ENGINEERS RALPH E. PHILLIPS, INC. ELECTRICAL ENGINEERS RALPH E. PHILLIPS, INC. CIVIL ENGINEERS G. SHULMAN & ASSOCIATES MOFFATT & NICHOLS	DESIGNED J.A. MARTIN DRAWN BY J.A. MARTIN CHECKED BY J.A. MARTIN	ARCHITECT WILLIAM L. PEREIRA APPROVED WILLIAM L. PEREIRA STATE PIPE MARSHAL STATE OF CALIFORNIA JUN 21 1965	ASSOCIATED ARCHITECTS: WILLIAM L. PEREIRA & ASSOCIATES A. QUINCY JONES-FREDERICK & EMMONS & ASSOCIATES BLUNCK HILLENBROCK & ASSOCIATES URBANUS SQUARE • MACARTHUR BOULEVARD AT FORD ROAD TELEPHONE 714/875-2548 • CORONA DEL MAR, CALIFORNIA	GOLDEN WEST COLLEGE HUNTINGTON BEACH, CALIFORNIA ORANGE COAST JUNIOR COLLEGE DISTRICT	SWIMMING POOL FLOOR PLAN JOB NO. DATE 6-15-65 SHEET NO. TOTAL 11
---	--	--	---	--	--	---

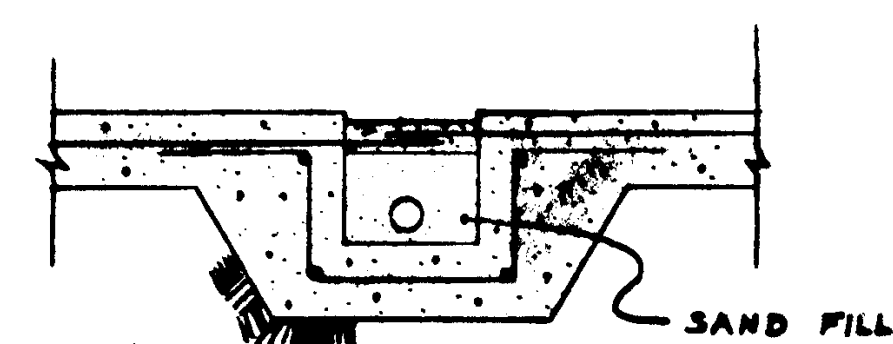

TYPICAL PIPE TRENCH
IN POOL BOTTOM
REF. S-10.2
SCALE 3/4" = 1'-0"

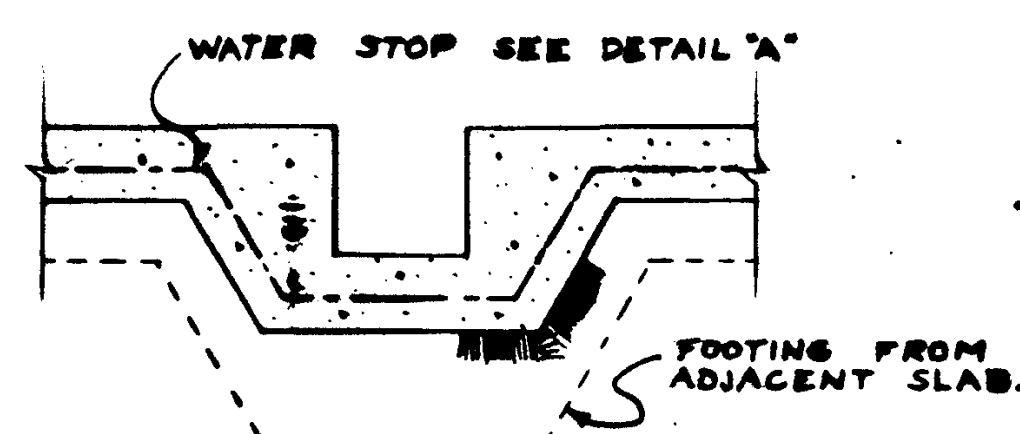

EXPANSION JOINT THROUGH
PIPE TRENCHES
SCALE 3/4" = 1'-0"

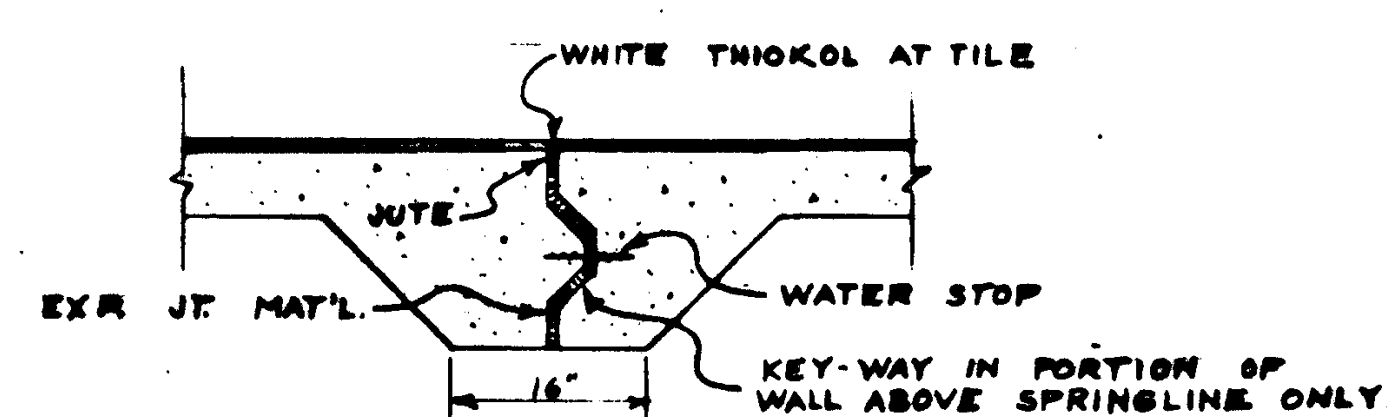

EXPANSION JOINT IN WALL
SCALE 3/4" = 1'-0"

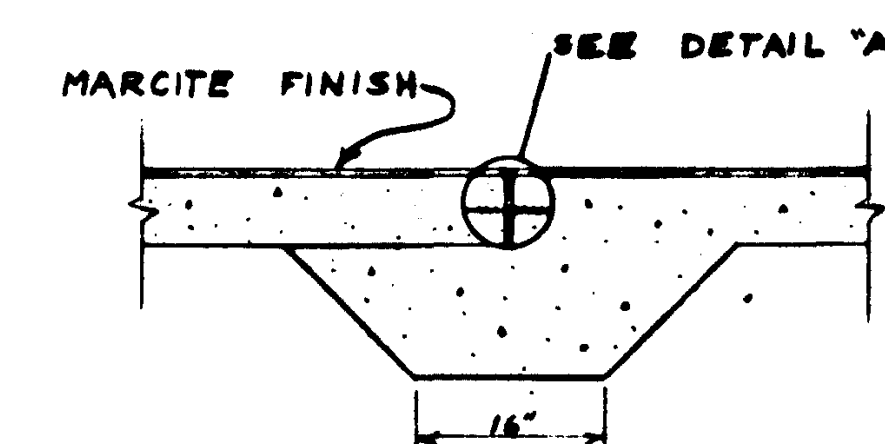

EXPANSION JOINT IN FLOOR
SCALE 3/4" = 1'-0"

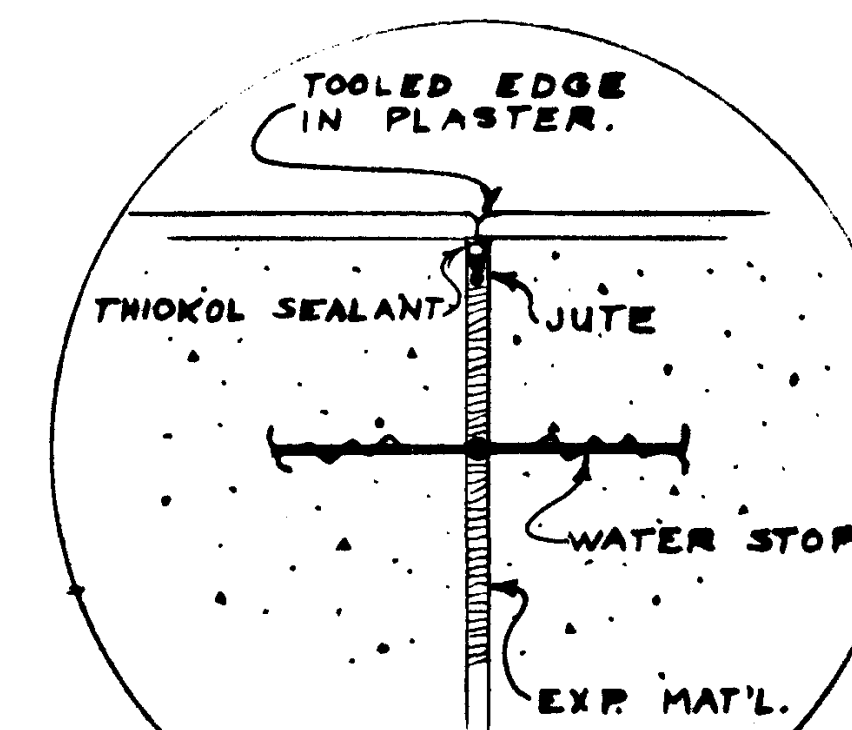

DETAIL "A"
SCALE 1/2" = 1'-0"

USE C.I. WALL FLANGE FITTING FOR TRANSITION
FROM C.I. PIPING TO TRANSITE MAINTAINING
LEAK-PROOF CONNECTION WHERE PIPING
ENTERS POOL WALL.

8" C.I. H-1 WATER MAIN

SUBSTITUTE MECHANICAL JOINT C.I. WATER MAIN
IN MAIN DRAIN PIPING FOR BELL AND SPIGOT WATER
MAIN SPEC. - TO GAIN FLEXIBILITY OF JOINTS

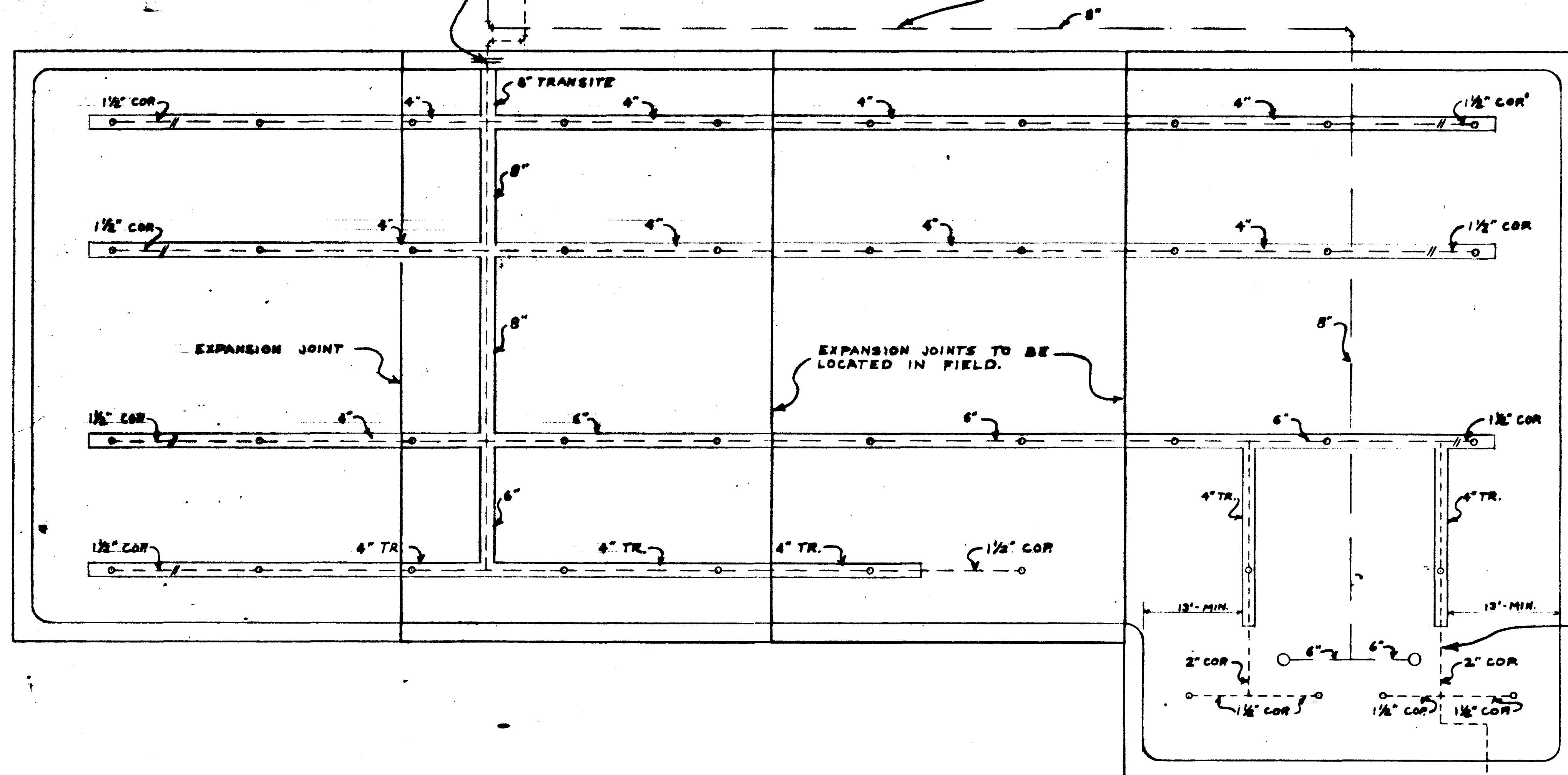

SMALL COPPER PIPING TO BE
POURED SOLID IN THICKENED
PAD UNDER STRUCTURE.

3/4" LINE TO SPRAY
FITTINGS
(NO CHANGE)

INLET LINE REVISIONS

- Line between pool and building to be mechanical joint cast iron cement lined water main (will eliminate use of steel sleeve at pool wall and substitute leak-proof connection).
- Interior pool piping larger than 2" to be glass 150 transite water pipe with R. H. Baker all-copper fittings.
 - Note increased pipe sizes to obtain better distribution at end of line fittings -- especially to diving-spray heads.
 - Makes allowance for expansion and contraction of pool piping between tight connections at pool floor.
 - Avoids necessity of connections between two different trenches as shown on structural drawings (connections as now proposed, not detailed).
- Piping 2" and smaller to be poured in structure in thickened pad below pool wall. Bulk of piping to occur in trenches in pool floor as originally contemplated.

REVISIONS				ASSOCIATED ARCHITECTS:		GOLDEN WEST COLLEGE		SWIMMING POOL		SCALE
1		STRUCTURAL ENGINEERS	DESIGNED	ARCHITECT	APPROVED	WILLIAM L. PEREIRA & ASSOCIATES	HUNTINGTON BEACH, CALIFORNIA	INLET - PIPE	REVISIONS	3/4" = 1'-0"
2		MECHANICAL ENGINEERS	DRAWN BY	ENGINEER		A. QUINCY JONES, FREDERICK E. HENMONS & ASSOCIATES	ORANGE COAST JUNIOR COLLEGE DISTRICT			JOB NO. 6314
3		ELECTRICAL ENGINEERS	CHECKED BY	COLLEGE		BLUROCK ELLERBROEK & ASSOCIATES				DATE 1-25-66
4		CIVIL ENGINEERS				URBANUS SQUARE • MACARTHUR BOULEVARD AT FORD ROAD				SHEET NO. R
5						TELEPHONE 734/675-2640 • CORONA DEL MAR, CALIFORNIA				PSP 1.1

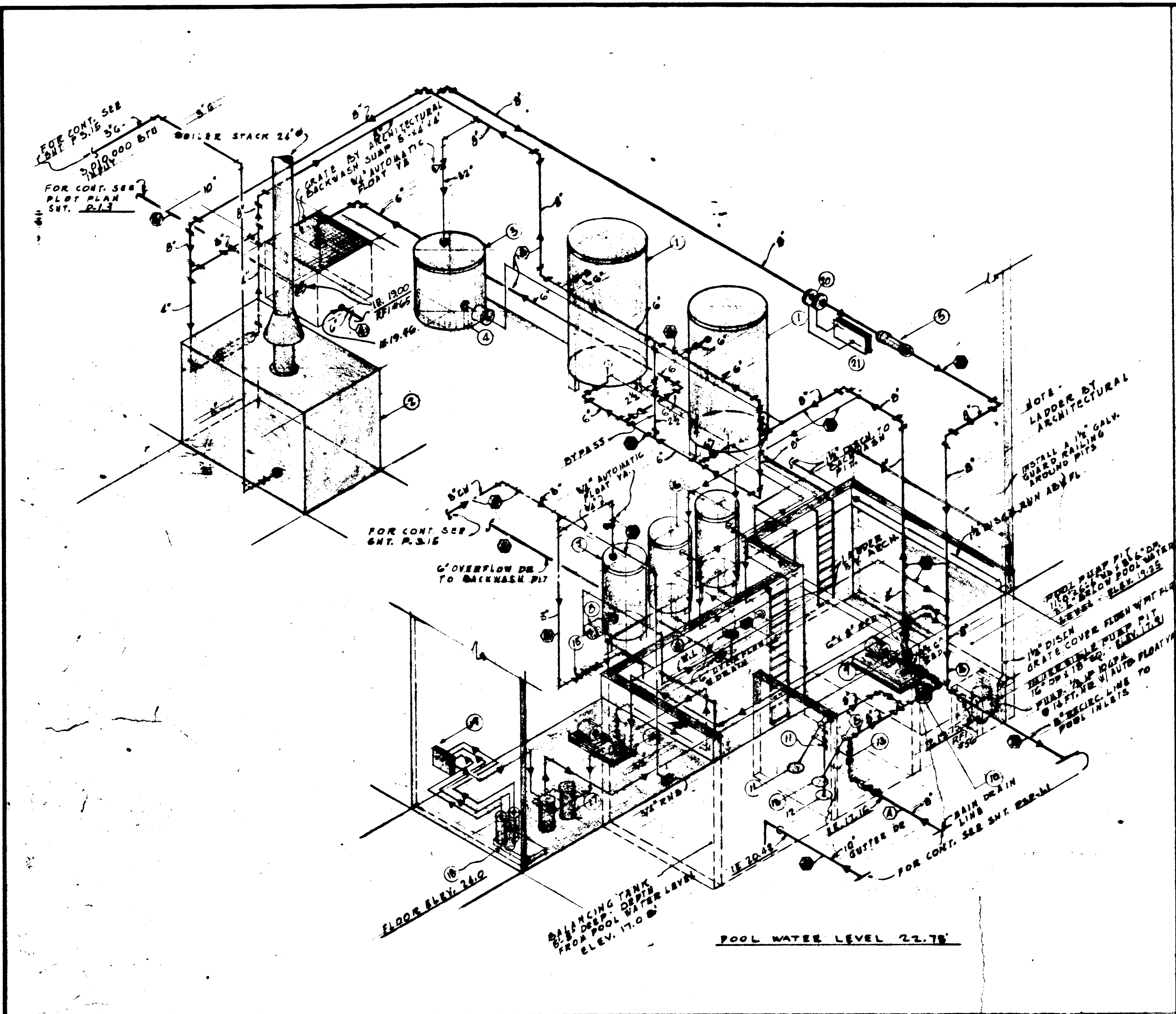

POOL EQUIPMENT DIAGRAM

SCALE NONE

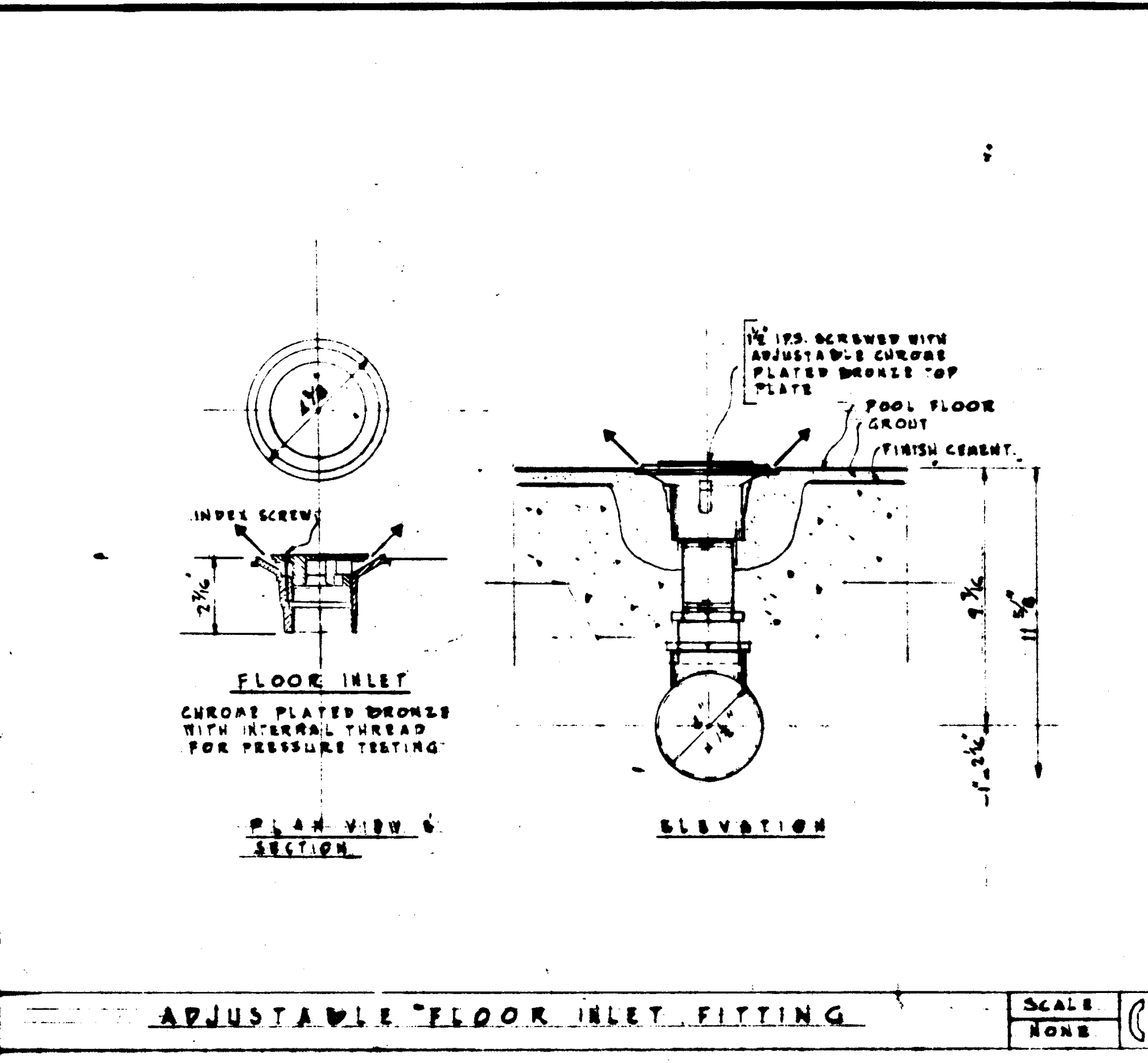

ADJUSTABLE FLOOR INLET FITTING

SCALE NONE

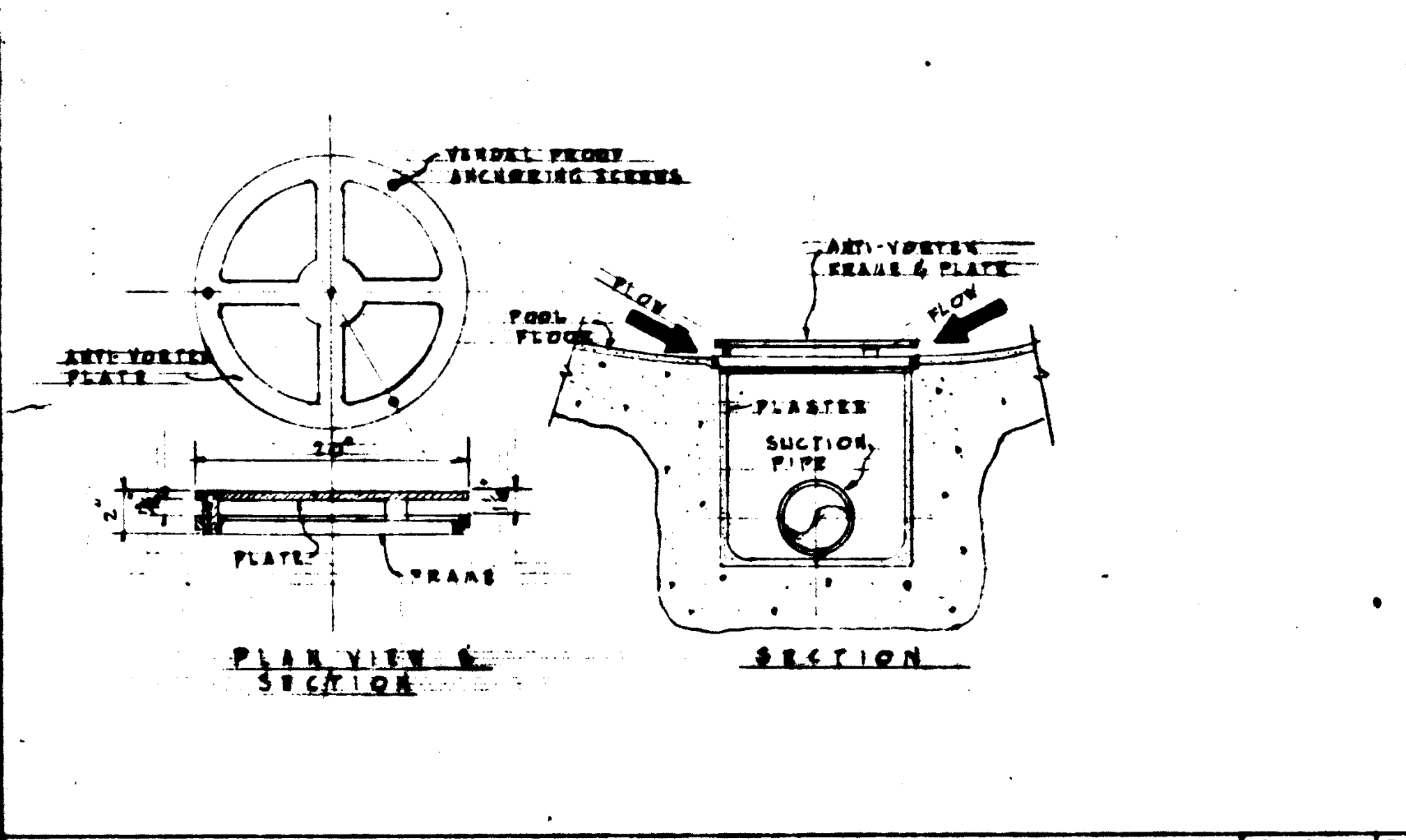

ANTI-VORTEX RAIN OUTLET FITTING

SCALE NONE

POOL EQUIPMENT SCHEDULE	
NO.	DESCRIPTION
1	VERTICAL DIAPHRAGM FILTER - 36\"/>
2	LAKE BOILER - MODEL AJP MARK II - 2/8000 - 3,010,000 BTU - 1/2\"/>
3	1,000,000 BTU - OUTPUT - 1/2\"/>
4	SLURRY TANK - W/AGITATOR - 48\"/>
5	SLURRY PUMP - 80 GPM - 1/2\"/>
6	ADJUST. ST. GRISWOLD FLOW CONTROL VALVE - 8\"/>
7	PRECOAT TANK - 18\"/>
8	SODA ASH TANK W/AGITATOR - 36\"/>
9	SODA ASH PUMP - 2.5 GPM - 1/2\"/>
10	POOL CIRC. PUMP - 400 GPM - 1/2\"/>
11	5\"/>
12	8\"/>
13	8\"/>
14	FLOAT CONTROL
15	3\"/>
16	BOOSTER PUMP - 1/2\"/>
17	GAS CHLORINATORS - 150 P.P.P.
18	WEIGHING SCALE BY ARCHITECTURAL
19	5\"/>
20	1\"/>
21	FLOW METER - BARTON OR FISHER & PORTER
22	2\"/>
23	2\"/>
24	1/2\"/>

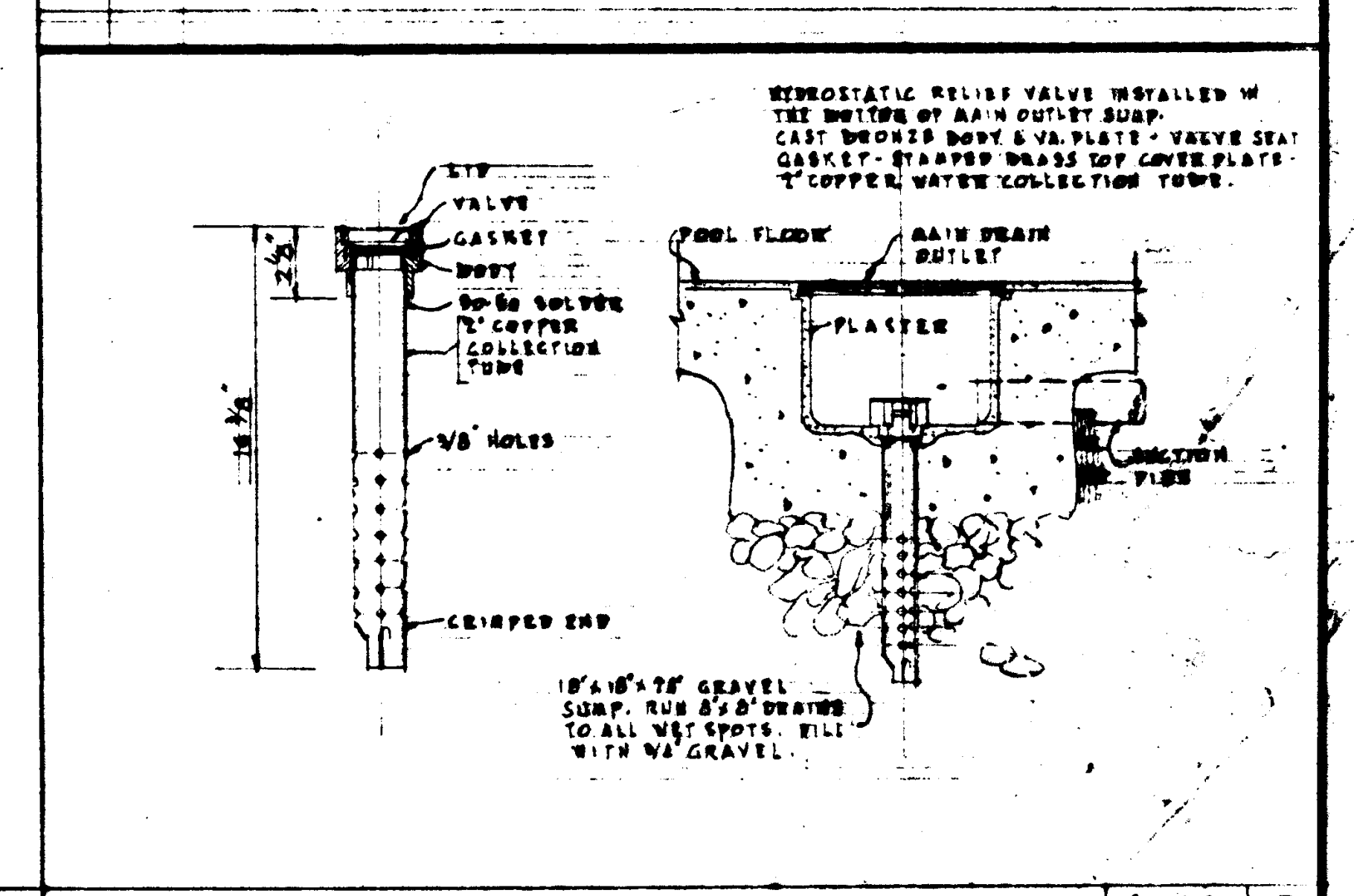

HYDROSTATIC RELIEF VALVE

SCALE NONE

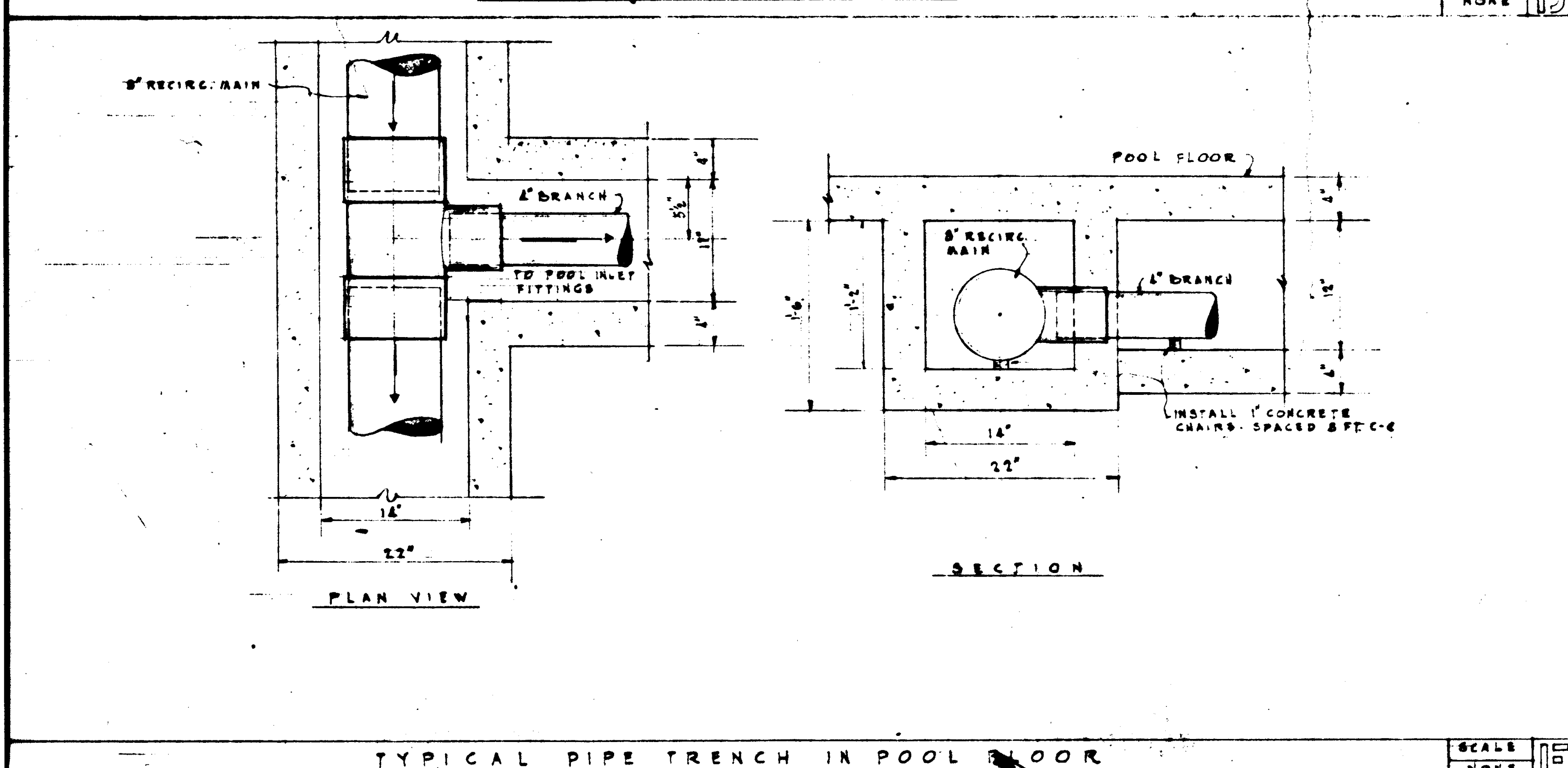

TYPICAL PIPE TRENCH IN POOL FLOOR

SCALE NONE

STRUCTURAL ENGINEER RANDOLPH & JOHNSTON J.A. MARTIN & ASSOCIATES		DESIGNED BY RALPH E. PHILLIPS, INC.		APPROVED STATE FIRE MARSHAL STATE OF CALIFORNIA JUN 31 1965		ASSOCIATED ARCHITECTS: WILLIAM L. PEREIRA & ASSOCIATES A. QUINCY JONES-FREDERICK E. EDMONDS & ASSOCIATES BLUMOCK ELLERBROCK & ASSOCIATES		GOLDEN WEST COLLEGE HUNTINGTON BEACH, CALIFORNIA ORANGE COAST JUNIOR COLLEGE DISTRICT		SWIMMING POOL DETAILS DATE 6-16-66 SHEET NO. 12	
MECHANICAL ENGINEER RALPH E. PHILLIPS, INC.		SIGNED BY RALPH E. PHILLIPS, INC.		APPROVED STATE FIRE MARSHAL STATE OF CALIFORNIA JUN 31 1965		URBANUS SQUARE • MACARTHUR BOULEVARD AT FORD ROAD TELEPHONE 714/678-2640 • OORONA DEL MAR, CALIFORNIA					
ELECTRONIC ENGINEER RALPH E. PHILLIPS, INC.		SIGNED BY RALPH E. PHILLIPS, INC.									
CIVIL ENGINEER G. SHULMAN & ASSOCIATES MOFFATT & NICKOL		SIGNED BY G. SHULMAN & ASSOCIATES MOFFATT & NICKOL									

VERTICAL FAN & COIL UNIT SCHEDULE

SYSTEM NO.	LOCATION		AREA SERVED	G.F.M.	FAN					MOTOR 60~				COOLING COIL					FILTERS							
	UNIT	ROOM			MIN. WHEEL DIA.	S.P. INCHES WATER	O.V. F.P.M.	R.P.M.	B.H.P.	DRIVE	H.P.	R.P.M.	V.	NO. ROWS	FACE AREA SQ. FT.	AIR TEMP. °F. ENT. LG.	WATER TEMP. °F. ENT. LG.	NO. REQ.	SIZE							
VFC-1	1	104	RM. 101	1600	12"	1 3/4	1400	1105	.84	V-BELT	1 1/2	1750	208	3	8	3.5	87.3	68.7	55.5	54.0	15	45	55	2	16 X 20 X 2	
2	1	103	103	1600	12"	1 3/4	1400	1105	.84		1 1/2				6	3.5	87.3	68.7	51.0	59.0	10.5			2	16 X 20 X 2	
3	1	104 & 109	104 & 109	1700	12"	1 1/2	1355	1106	.83		1 1/2				6	3.5	90.0	70.0	61.0	59.0	12			2	16 X 20 X 2	
4	1	110	110	1200	10"	1 1/2	1480	1180	.51		3/4				3		80.0	65.0	56.5	54.5	8			1	20 X 25 X 2	
5	1	104	111	1200	10"	1 1/2	1480	1180	.51		3/4				3		80.0	65.0	56.5	54.5	8			1	20 X 25 X 2	
6	1	210	201	1500	10"	1 3/4	1855	1262	.68		1				6	3	87.3	68.7	55.0	53.5	14.5			1	20 X 25 X 2	
7	1	210	203, 204 & 205	1750	12"	1 3/4	1532	1084	.87		1 1/2				8	4	87.3	68.7	55.0	54.0	16.5			2	16 X 20 X 2	
8	1	214	210, 214 & 215	1780	12"	1 1/2	1560	994	.75		1				8	4	90.0	70.0	55.0	53.5	19			2	16 X 20 X 2	
VFC-9	5	116	RM. 112, 113, 114 & 115	2200	12"	2	1925	1137	1.10	V-BELT	1 1/2	1760	208	3	8	4	82.5	66.3	55.0	53.5	17.5	45	55	2	16 X 25 X 2	
																										</

FAN & COIL UNIT SCHEDULE

SYSTEM NO.	G.F.M.	** MIN. OUTLET AREA	MOTOR - 60 ~			COOLING COIL										STRIP HEATER		
			H.P.	V.	◇	FACE AREA SQ.FT.	AIR TEMP. °F.			G.P.M.	WATER TEMP. °F.		K.W.	STEPS	V.	◇		
							ENT.	LVG.	ENT.		LVG.							
FC-1	200	52	1/20	115	1	0.9	78.8	65.5	61.0	58.2	1.0	45	55	1.0	2	208	3	
FC-2	300	73	1/20	↑	↑	1.3	↑	↑	61.0	58.2	1.5	↑	↑	1.5	↑	↑	↑	
FC-3	400	94	1/15	↑	↑	1.8	↑	↑	58.7	57.6	2.0	↑	↑	2.0	↑	↑	↑	
FC-4	600	137	1/12	↑	↑	2.2	↑	↑	61.3	58.5	3.0	↑	↑	3.0	↑	↑	↑	
FC-5	800	154	1/8	↑	↑	2.4	↑	↑	61.0	58.0	4.0	↑	↑	4.0	↑	↑	↑	
FC-6	1000	214	1/8	115	1	3.1	78.8	65.5	61.0	58.2	5.0	45	55	5.0	2	208	3	
EFC-1SR	400	94	1/20	115	1									3.5	2	208	3	

* MINIMUM FACE AREA. ** MINIMUM FREE AREA 90 INCHES.

SUPPLY & EXHAUST FAN SCHEDULE

SYSTEM NO.	LOCATION		AREA SERVED	G.F.M.	MIN. WHEEL DIA.	S.P. INCHES WATER	O.V.* F.P.M.	R.P.M.	TYPE	DISCHARGE	B.H.P.	DRIVE	MOTOR — 60 ~			
	UNIT	ROOM											H.P.	R.P.M.	V.	Ø
S-1	2	201	UNIT NO. 2	12280	33"	3 1/2	1980	994	S.I.S.W.	U.B.D.	.81	V-BELT	10	1750	208	3
S-2	4	126	MECH. RM. 107, 108, 109, 110, 111, 112, 113, 114, 115, 116, 117, 118, 119, 120, 121, 122, 123, 124, 125, 126, 127, 128, 129, 130, 131, 132, 133, 134, 135, 136, 137, 138, 139, 140, 141, 142, 143, 144, 145, 146, 147, 148, 149, 150, 151, 152, 153, 154, 155, 156, 157, 158, 159, 160, 161, 162, 163, 164, 165, 166, 167, 168, 169, 170, 171, 172, 173, 174, 175, 176, 177, 178, 179, 180, 181, 182, 183, 184, 185, 186, 187, 188, 189, 190, 191, 192, 193, 194, 195, 196, 197, 198, 199, 200, 201, 202, 203, 204, 205, 206, 207, 208, 209, 210, 211, 212, 213, 214, 215, 216, 217, 218, 219, 220, 221, 222, 223, 224, 225, 226, 227, 228, 229, 230, 231, 232, 233, 234, 235, 236, 237, 238, 239, 240, 241, 242, 243, 244, 245, 246, 247, 248, 249, 250, 251, 252, 253, 254, 255, 256, 257, 258, 259, 260, 261, 262, 263, 264, 265, 266, 267, 268, 269, 270, 271, 272, 273, 274, 275, 276, 277, 278, 279, 280, 281, 282, 283, 284, 285, 286, 287, 288, 289, 290, 291, 292, 293, 294, 295, 296, 297, 298, 299, 300, 301, 302, 303, 304, 305, 306, 307, 308, 309, 310, 311, 312, 313, 314, 315, 316, 317, 318, 319, 320, 321, 322, 323, 324, 325, 326, 327, 328, 329, 330, 331, 332, 333, 334, 335, 336, 337, 338, 339, 340, 341, 342, 343, 344, 345, 346, 347, 348, 349, 350, 351, 352, 353, 354, 355, 356, 357, 358, 359, 360, 361, 362, 363, 364, 365, 366, 367, 368, 369, 370, 371, 372, 373, 374, 375, 376, 377, 378, 379, 380, 381, 382, 383, 384, 385, 386, 387, 388, 389, 390, 391, 392, 393, 394, 395, 396, 397, 398, 399, 400, 401, 402, 403, 404, 405, 406, 407, 408, 409, 410, 411, 412, 413, 414, 415, 416, 417, 418, 419, 420, 421, 422, 423, 424, 425, 426, 427, 428, 429, 430, 431, 432, 433, 434, 435, 436, 437, 438, 439, 440, 441, 442, 443, 444, 445, 446, 447, 448, 449, 450, 451, 452, 453, 454, 455, 456, 457, 458, 459, 460, 461, 462, 463, 464, 465, 466, 467, 468, 469, 470, 471, 472, 473, 474, 475, 476, 477, 478, 479, 480, 481, 482, 483, 484, 485, 486, 487, 488, 489, 490, 491, 492, 493, 494, 495, 496, 497, 498, 499, 500, 501, 502, 503, 504, 505, 506, 507, 508, 509, 510, 511, 512, 513, 514, 515, 516, 517, 518, 519, 520, 521, 522, 523, 524, 525, 526, 527, 528, 529, 530, 531, 532, 533, 534, 535, 536, 537, 538, 539, 540, 541, 542, 543, 544, 545, 546, 547, 548, 549, 550, 551, 552, 553, 554, 555, 556, 557, 558, 559, 560, 561, 562, 563, 564, 565, 566, 567, 568, 569, 570, 571, 572, 573, 574, 575, 576, 577, 578, 579, 580, 581, 582, 583, 584, 585, 586, 587, 588, 589, 590, 591, 592, 593, 594, 595, 596, 597, 598, 599, 600, 601, 602, 603, 604, 605, 606, 607, 608, 609, 610, 611, 612, 613, 614, 615, 616, 617, 618, 619, 620, 621, 622, 623, 624, 625, 626, 627, 628, 629, 630, 631, 632, 633, 634, 635, 636, 637, 638, 639, 640, 641, 642, 643, 644, 645, 646, 647, 648, 649, 650, 651, 652, 653, 654, 655, 656, 657, 658, 659, 660, 661, 662, 663, 664, 665, 666, 667, 668, 669, 670, 671, 672, 673, 674, 675, 676, 677, 678, 679, 680, 681, 682, 683, 684, 685, 686, 687, 688, 689, 690, 691, 692, 693, 694, 695, 696, 697, 698, 699, 700, 701, 702, 703, 704, 705, 706, 707, 708, 709, 710, 711, 712, 713, 714, 715, 716, 717, 718, 719, 720, 721, 722, 723, 724, 725, 726, 727, 728, 729, 730, 731, 732, 733, 734, 735, 736, 737, 738, 739, 740, 741, 742, 743, 744, 745, 746, 747, 748, 749, 750, 751, 752, 753, 754, 755, 756, 757, 758, 759, 760, 761, 762, 763, 764, 765, 766, 767, 768, 769, 770, 771, 772, 773, 774, 775, 776, 777, 778, 779, 780, 781, 782, 783, 784, 785, 786, 787, 788, 789, 790, 791, 792, 793, 794, 795, 796, 797, 798, 799, 800, 801, 802, 803, 804, 805, 806, 807, 808, 809, 810, 811, 812, 813, 814, 815, 816, 817, 818, 819, 820, 821, 822, 823, 824, 825, 826, 827, 828, 829, 830, 831, 832, 833, 834, 835, 836, 837, 838, 839, 840, 841, 842, 843, 844, 845, 846, 847, 848, 849, 850, 851, 852, 853, 854, 855, 856, 857, 858, 859, 860, 861, 862, 863, 864, 865, 866, 867, 868, 869, 870, 871, 872, 873, 874, 875, 876, 877, 878, 879, 880, 881, 882, 883, 884, 885, 886, 887, 888, 889, 890, 891, 892, 893, 894, 895, 896, 897, 898, 899, 900, 901, 902, 903, 904, 905, 906, 907, 908, 909, 910, 911, 912, 913, 914, 915, 916, 917, 918, 919, 920, 921, 922, 923, 924, 925, 926, 927, 928, 929, 930, 931, 932, 933, 934, 935, 936, 937, 938, 939, 940, 941, 942, 943, 944, 945, 946, 947, 948, 949, 950, 951, 952, 953, 954, 955, 956, 957, 958, 959, 960, 961, 962, 963, 964, 965, 966, 967, 968, 969, 970, 971, 972, 973, 974, 975, 976, 977, 978, 979, 980, 981, 982, 983, 984, 985, 986, 987, 988, 989, 990, 991, 992, 993, 994, 995, 996, 997, 998, 999, 1000													
S-3	6	MECH. RM.	UNIT NO. 6	6300	27"	2 3/4	1510	1046		U.B.D.	3.24		5			
S-4	7	126	7	15300	40 1/4"	3 1/4	1655	749		T.H.D.	9.18		15			
S-5	9a	MECH. RM.	9a	8525	30"	2 3/4	1655	971		T.H.D.	3.43		5			
S-6	9b	MECH. RM.	9b	20230	44 1/2"	3	1775	675		T.H.D.	11.26		15			
S-7	10	104	UNIT NO. 10	4785	20"	2 1/2	2085	1456	S.I.S.W.	U.B.D.	2.70	V-BELT	5	1750	208	3
HV-1	11	105	UNIT NO. 11 SUPPLY	3665	15"	1 1/2	1590	844	CABINET	NET FAN	1.45	V-BELT	2	1750	208	3
E-11	1	ROOF	RM. 103, 108 & 208	2500	22 1/8"	3/8	1150	640	ROOF	T TYPE	0.33	V-BELT	1/2	1750	208	3
E-12	1		RM. 109, 209 & 215	900	9"	3/8	1914	925	UTILITY SET	U.B.D.	0.18		1/3		115	1
E-21	2		RM. 105 - PROJECTION GENERAL	720	11"	1/4	1300	1215	ROOF	T TYPE	0.07		1/8			
E-22	2		GENERAL	1580	16 3/16"	1/4	1280	810			0.18		1/3			
E-41	4		RM. 215	515	11"	1/8	950	902			0.03		1/8			
E-42	4		101	515	11"	1/8	950	902			0.03		1/8			
E-51	5	ROOF	105	550	11"	1/8	920	1010	ROOF	T TYPE	0.03	V-BELT	1/6			
E-51	5a	110	110 & 111	200	6"	1/4	980	1140	S.I.S.W.	T.H.D.		DIRECT DRIVE	1/20			
E-52	5a	105	105	550	7 1/2"	1/8	1700	1140					1/6			
E-53	5a	205	205	550	7 1/2"	1/8	1700	1140								
E-54	5a	202	202	550	7 1/2"	1/8	1700	1140	S.I.S.W.	T.H.D.		DIRECT DRIVE				
E-55	5b	ROOF	125, 126 & 127	150	11"	1/4	365	903	ROOF	T TYPE	0.03	V-BELT	1/6			
E-51	5b		103	3100	24 3/8"	1/8	1120	427			0.16		1/3			
E-52	5b		102	3100	24 3/8"	1/8	1120	427			0.16		1/3		115	1
E-53	5b		104	2150	16 3/16"	3/8	1750	1047			0.33		1/2		208	3
E-101	10		105	250	11"	1/8	460	719			0.01		1/8		115	1
E-102	10		115	2550	19 7/8"	1	1445	633			0.18		1/4			
E-103	10		114, 116 & 117	820	11"	1	1510	1185			0.06		1/6			
E-111	11		114, 115, 116 & 117	1110	11"	1	2040	1398			0.09		1/6			
E-112	11	ROOF	RM. 118, 119 & 120	1110	11"	1/8	2040	1398	ROOF	T TYPE	0.09	V-BELT	1/6	1750	115	1
TX-11	LCa	ROOF	RM. 105 & 106	600	11"	1/2	1100	1478	ROOF	T TYPE	0.12	V-BELT	1/6	1750	115	1
TX-21	LCb		105 & 106	600		1/2	1100	1478			0.12					
TX-41	4		131 & 132	300		1/4	550	990			0.03					
TX-42	4		125 & 126	200		1/4	370	938			0.03					
TX-43	4		203, 204 & 205	300		1/4	530	990			0.03					
TX-44	LCc	ROOF	105 & 106	600		1/2	1100	1478	ROOF	T TYPE	0.12	V-BELT	1/6			
TX-71	7	104	103 & 104	120	4 1/8"	1/4	1490	1725	S.I.S.W.	T.H.D.		DIRECT DRIVE	1/20			
TX-72	LCd	ROOF	105 & 106	600	11"	1/2	1100	1478	ROOF	T TYPE	0.12	V-BELT	1/6			
TX-81	8b		116, 118 & 119	400		1/4	735	1034			0.04					
TX-82	8b		136 & 139	350		1/4	645	1011			0.03					
TX-83	8b		104 & 105	150		1/4	275	909			0.03					
TX-91	LCe		105 & 106	600		1/2	1100	1478			0.12					
TX-92	9b		106, 109 & 110	300		1/4	650	990			0.03					
TX-101	10		107 & 118	308			560	992			0.03					
TX-102	10		112 & 119	300			550	990			0.03					
TX-111	11	ROOF	RM. 108, 109, 118 & 113	445	11"	1/4	820	1054	ROOF	T TYPE	0.04	V-BELT	1/6	1750	115	1
VH-11	1	ROOF	RM. 205 FUME HOOD	2100	15"	5/8	1700	590	UTILITY	U.B.D.	0.41	V-BELT	3/4	1750	208	3
VH-12			206	2100	15"		1700	590			0.41		3/4	1750	208	3
VH-13			210	1400	12 1/4"		1650	720			0.32		1/2		208	3
VH-14			111	700	9"		1500	965			0.12		1/3		115	1
VH-15			204	2100	15"		1700	590			0.41		3/4		208	3
VH-16	1	ROOF	RM. 204 FUME HOOD	2100	15"	5/8	1700	590	UTILITY	U.B.D.	0.41	V-BELT	3/4	1750	208	3

ELECTRIC STRIP HEATER SCHEDULE

HEATER NO.	LOCATION		AREA SERVED	C.F.M.	APPROXIMATE SIZE		K.W.	STEPS	V	♦
	UNIT	ROOM			LENGTH	WIDTH				
VFC-1.1	1	104	ROOM 101	1600	24	12	17.5	3	208	3
2.1	1	103	103	1600	24	12	17.5	3	208	3
3.1	1	104	104	1400	24	12	17.5	3	208	3
3.2	1	109	109	150	8	6	2	2	1	1
4.1	1	110	110	1200	18	8	9	3	3	3
5.1	1	104	111	1200	18	8	9	3	3	3
6.1	1	202	201	1500	24	12	17.5	3	208	3
7.1	1	202	208	1450	24	12	17.5	3	208	3
7.2	1	202	203 & 204	300	12	6	3.75	3	208	3
VFC-8.1	1	214	210 & 214	1780	30	12	24	3	208	3
S-1.1	2	201	118 & 205	680	18	8	9	3	3	3
1.2	2	102	102	180	6	3	2	2	1	1
1.3	2	103	103	290	6	3	3	3	3	3
1.4	2	104	104	330	6	3	3	3	3	3
1.5	2	105	105	730	12	6	3	3	3	3
1.6	2	106	106	330	6	3	3	3	3	3
1.7	2	107	107	280	6	3	3	3	3	3
1.8	2	108	108	170	6	3	2	2	1	1
1.9	2	110	110	7640	36	24	60	3	3	3
1.10	2	112	112	280	6	3	2	2	1	1
1.11	2	117	117	280	6	3	2	2	1	1
1.12	2	201	113 & 118	240	6	3	2	2	1	1
2.1	4	109	208, 209 & 215	640	12	8	6	3	3	3
2.2	4	107	107 & 108	980	12	12	7.5	3	3	3
2.3	4	101, 112, 113, 114, 115	1070	18	8	9	3	3	3	3
S-2.4	4	109	101	2400	24	24	40	3	208	3
VFC-3.1	5	114	115	1500	24	12	15	3	208	3
VFC-3.2	5	112	112	410	12	6	3.75	3	208	3
VFC-3.3	5	112	113 & 114	290	12	6	3	3	3	3
S-3.1	6	MECH. RM.	105	130	6	3	2	2	1	1
3.2	6	103	103	440	12	8	6	3	3	3
3.3	6	102	102	430	12	8	6	3	3	3
3.4	6	101	101	600	12	12	7.5	3	3	3
3.5	6	117	117	1925	18	18	22.5	3	3	3
3.6	6	108	108	1760	18	18	22.5	3	3	3
3.7	6	MECH. RM.	107, 110, 111, 112, 113, 114	550	12	8	6	3	3	3
4.1	7	126	201	4700	28	18	37.5	3	3	3
4.2	7	102	102	1950	18	12	15	3	3	3
4.3	7	111, 112, 114 & 124	1350	12	12	7.5	3	3	3	3
4.4	7	101	101	2850	24	18	25	3	3	3
4.5	7	123	123	3780	24	18	25	3	3	3
4.6	7	126	105, 106, 107, 108, 109, 110	990	12	12	5	3	3	3
5.1	9*	MECH. RM.	104, 105, 106	700	12	8	6	3	208	3
5.2	9*	101	101	6400	36	36	30	45	3	3
5.3	9*	102, 103, 109	775	12	12	7.5	3	208	3	3
6.1	9*	102	102	3440	36	18	45	3	3	3
6.2	9*	103	103	3440	36	18	45	3	3	3
6.3	9*	101	101	6120	24	24	60	3	3	3
6.4	9*	101	101	5000	36	36	60	3	3	3
6.5	9*	MECH. RM.	ROOM 104, 105, 107, 112	2230	18	18	25	3	3	3
7.1	10	104	UNIT NO. 10	5250	24	24	35	3	3	3
7.2	10	105	ROOM 108	225	6	6	2	2	1	1
7.3	10	106	108, 108	450	12	6	3.75	3	3	3
7.4	10	102	102	750	12	8	6	3	3	3
7.5	10	101	101	210	6	12	2.5	2	1	1
7.6	10	109	110	400	12	8	6	3	3	3
S-7.7	10	119	ROOM 113, 114, 115	3215	36	12	22.5	3	3	3
HV-1.1	11	105	UNIT NO. 11	3665	36	12	22.5	3	3	3
1.2	11	ROOM 103	100	6	8	1	1	1	1	1
1.3	11	101	101	210	6	8	3	3	3	3
1.4	11	102	102	380	12	8	3	3	3	3
1.5	11	112	112	2505	24	12	17.5	3	3	3
HV-1.6	11	105	ROOM 105	500	12	6	3.75	3	208	3

* PRE-HEAT STRIP HEATERS

REVISIONS

1	
2	
3	
4	
5	
6	
7	
8	
9	
10	
11	
12	
13	
14	
15	
16	
17	
18	
19	
20	
21	
22	
23	
24	
25	
26	
27	
28	
29	
30	
31	
32	
33	
34	
35	
36	
37	
38	
39	
40	
41	
42	
43	
44	
45	
46	
47	
48	
49	
50	
51	
52	
53	
54	
55	
56	
57	
58	
59	
60	
61	
62	
63	
64	
65	
66	
67	
68	
69	
70	
71	
72	
73	
74	
75	
76	
77	
78	
79	
80	
81	
82	
83	
84	
85	
86	
87	
88	
89	
90	
91	
92	
93	
94	
95	
96	
97	
98	
99	
100	

STRUCTURAL ENGINEERS
BRANDOW & JOHNSTON
J.A. MARTIN & ASSOCIATES

MECHANICAL ENGINEERS
RALPH E. PHILLIPS, INC.

ELECTRICAL ENGINEERS
RALPH E. PHILLIPS, INC.

CIVIL ENGINEERS
G. SHURMAN & ASSOCIATES
MOFFATT & NICHOL

DESIGNED
R.W.

DRAWN BY
ALICE

CHECKED BY
R.W.

ARCHITECT
WILLIAM L. FERREIRA

ENGINEER
ALICE

COLLEGE
GOLDEN WEST COLLEGE

APPROVED
STATE FIRE MARSHAL
STATE OF CALIFORNIA
DATE: JUN 21 1965

APPROVED
JUN 21 1965

ASSOCIATED ARCHITECTS:
WILLIAM L. FERREIRA & ASSOCIATES
A QUINCY JONES-FREDERICK R. EMMONS & ASSOCIATES
BLUMOCK ELLERBROCK & ASSOCIATES

URBANUS SQUARE • MACARTHUR BOULEVARD AT FORD ROAD
TELEPHONE 714/873-2640 • CORONA DEL MAR, CALIFORNIA

GOLDEN WEST COLLEGE
HUNTINGTON BEACH, CALIFORNIA
ORANGE COAST JUNIOR COLLEGE DISTRICT

ALL UNITS
SCHEDULES

JOB NO.
104
DATE
6-15-65
SHEET NO.
M 1.2

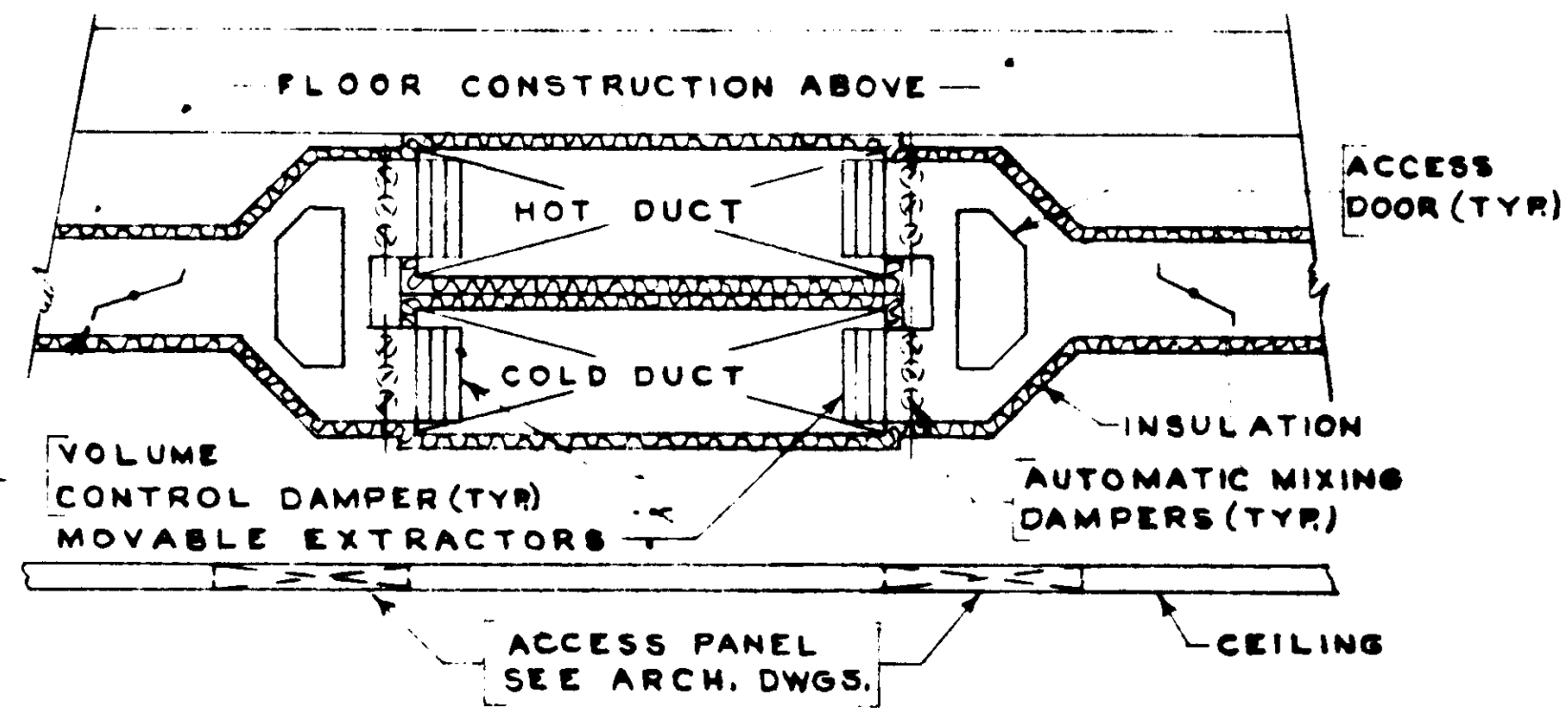

TYPICAL DOUBLE DUCT SECTION

SCALE NONE 1

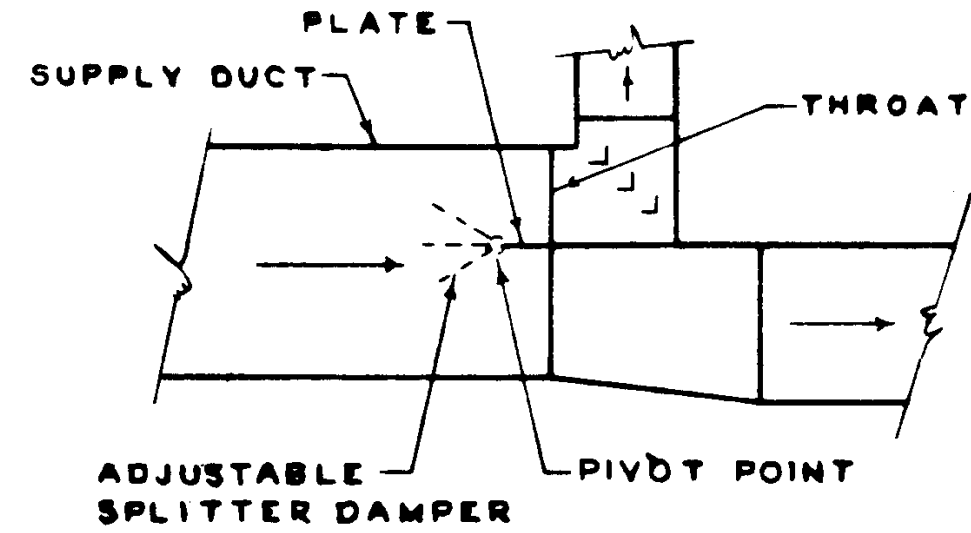

SPLIT DUCT TAKEOFF

SCALE NONE 2

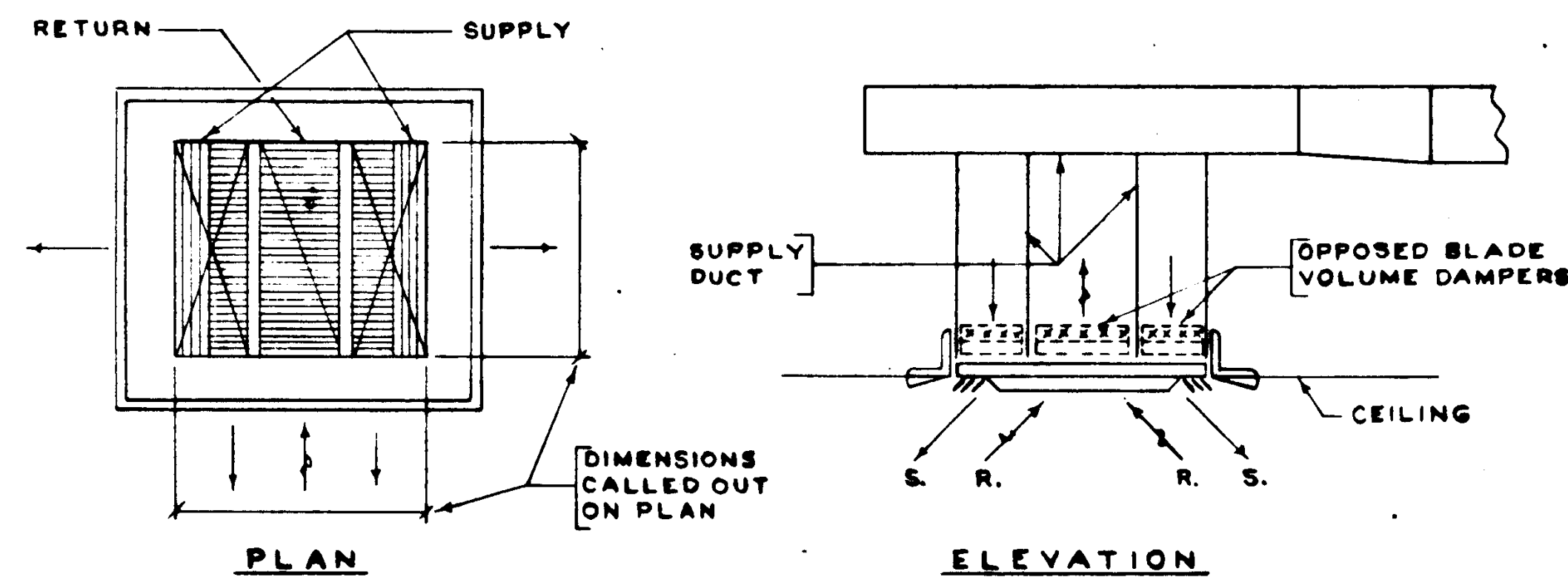

DIFFUSER DETAIL

SCALE NONE 3

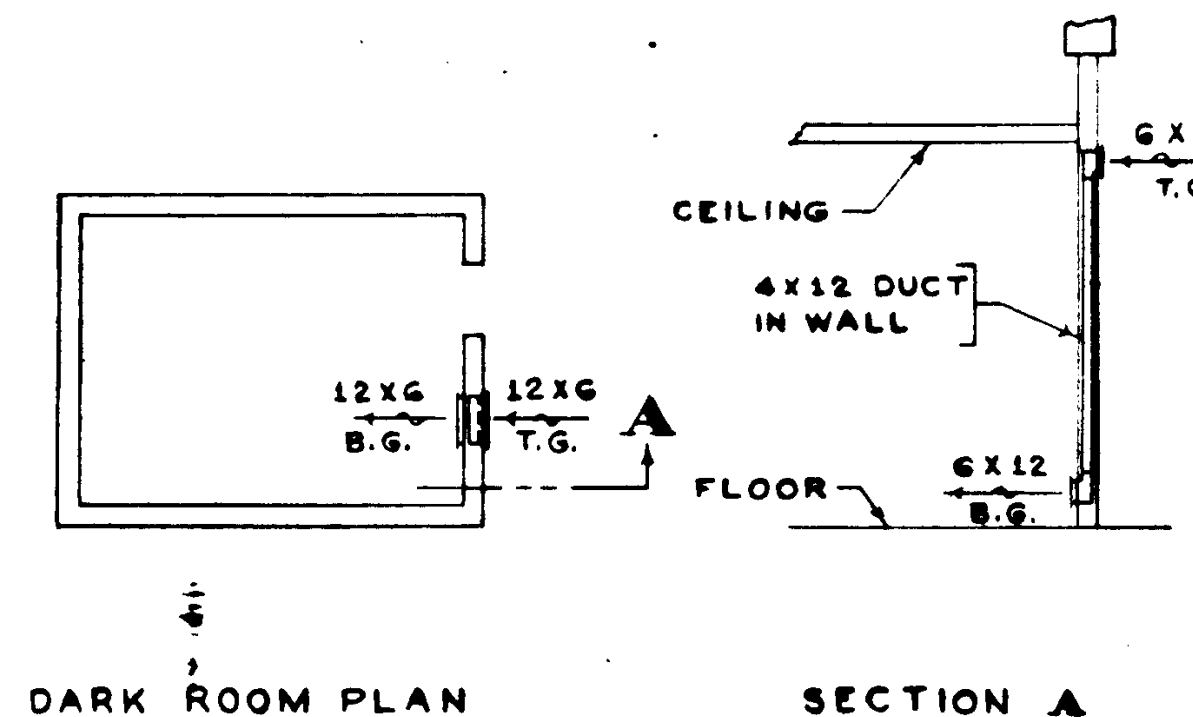

DARK ROOM PLAN

SCALE NONE 4

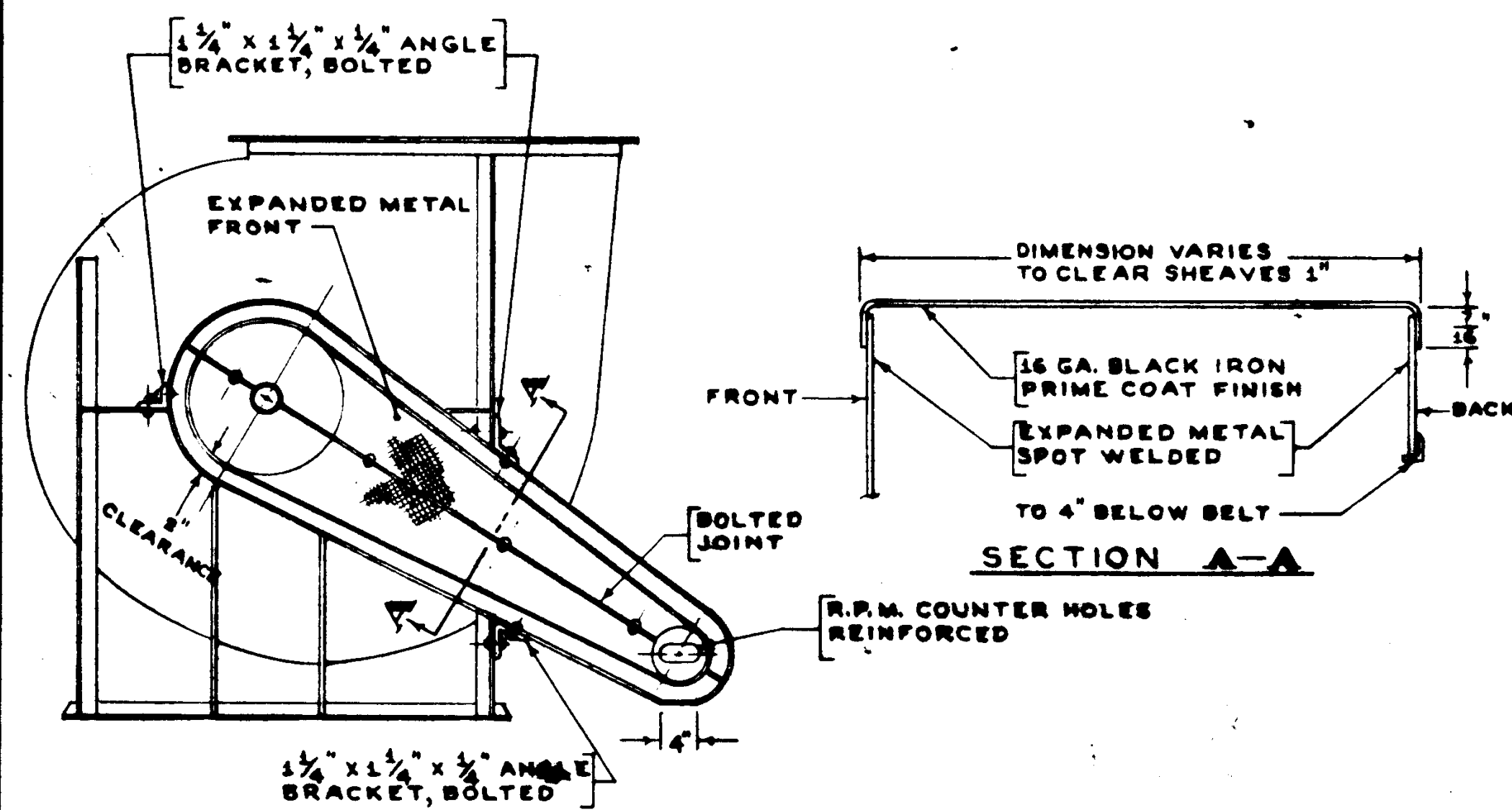

BELT GUARD DETAIL

SCALE NONE 5

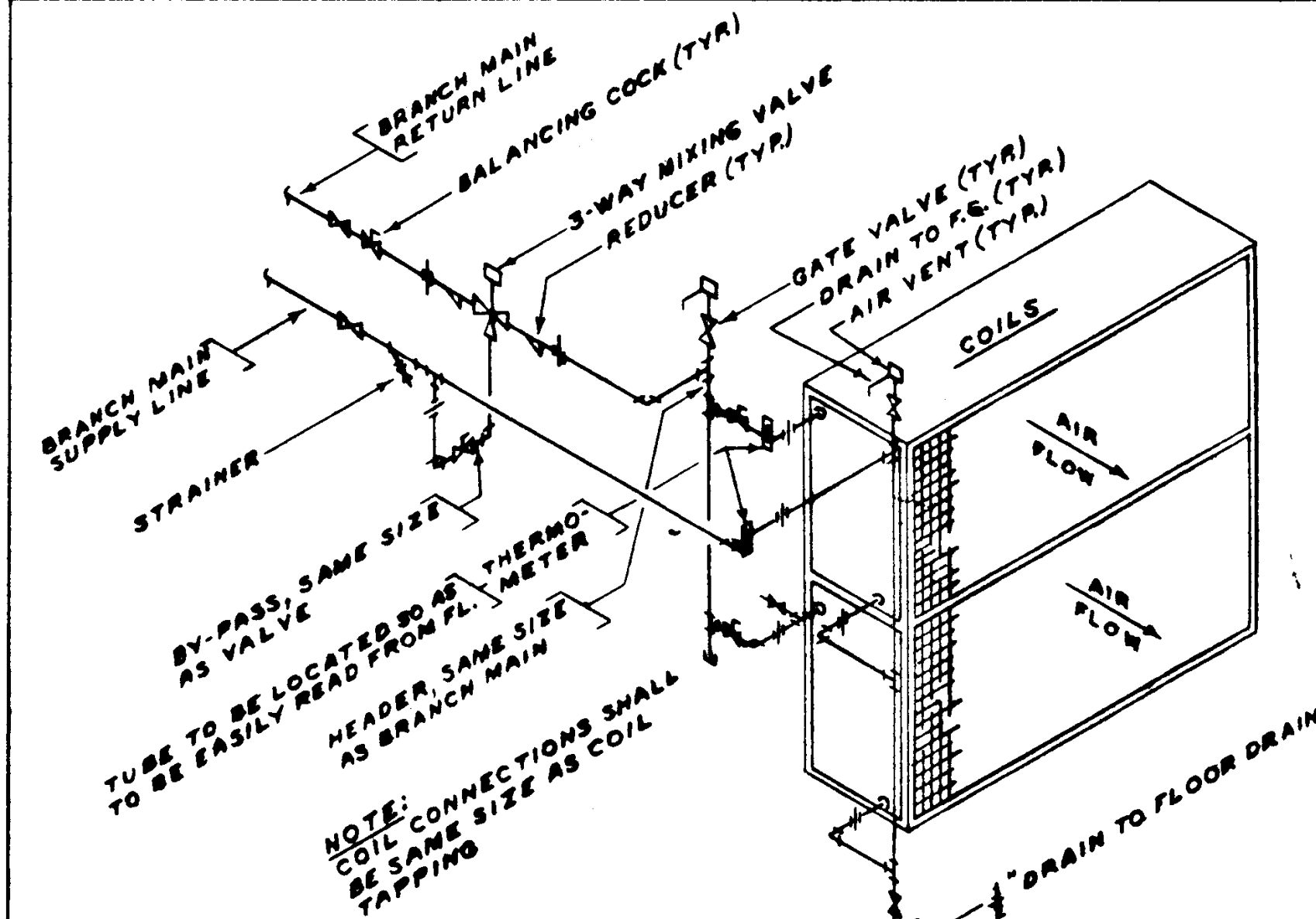

WATER COIL CONNECTIONS

SCALE NONE 6

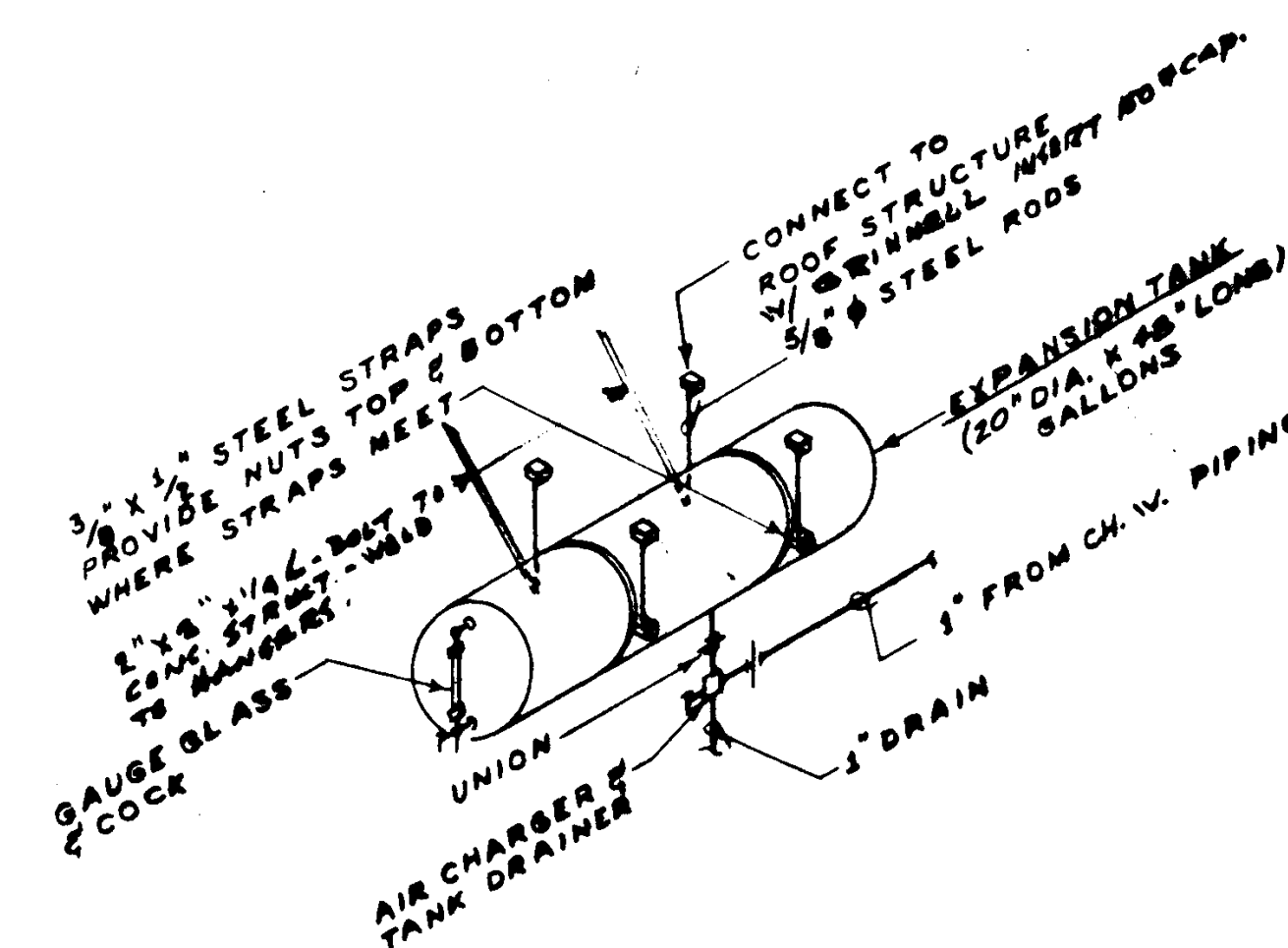

EXPANSION TANK DETAIL

SCALE NONE 7

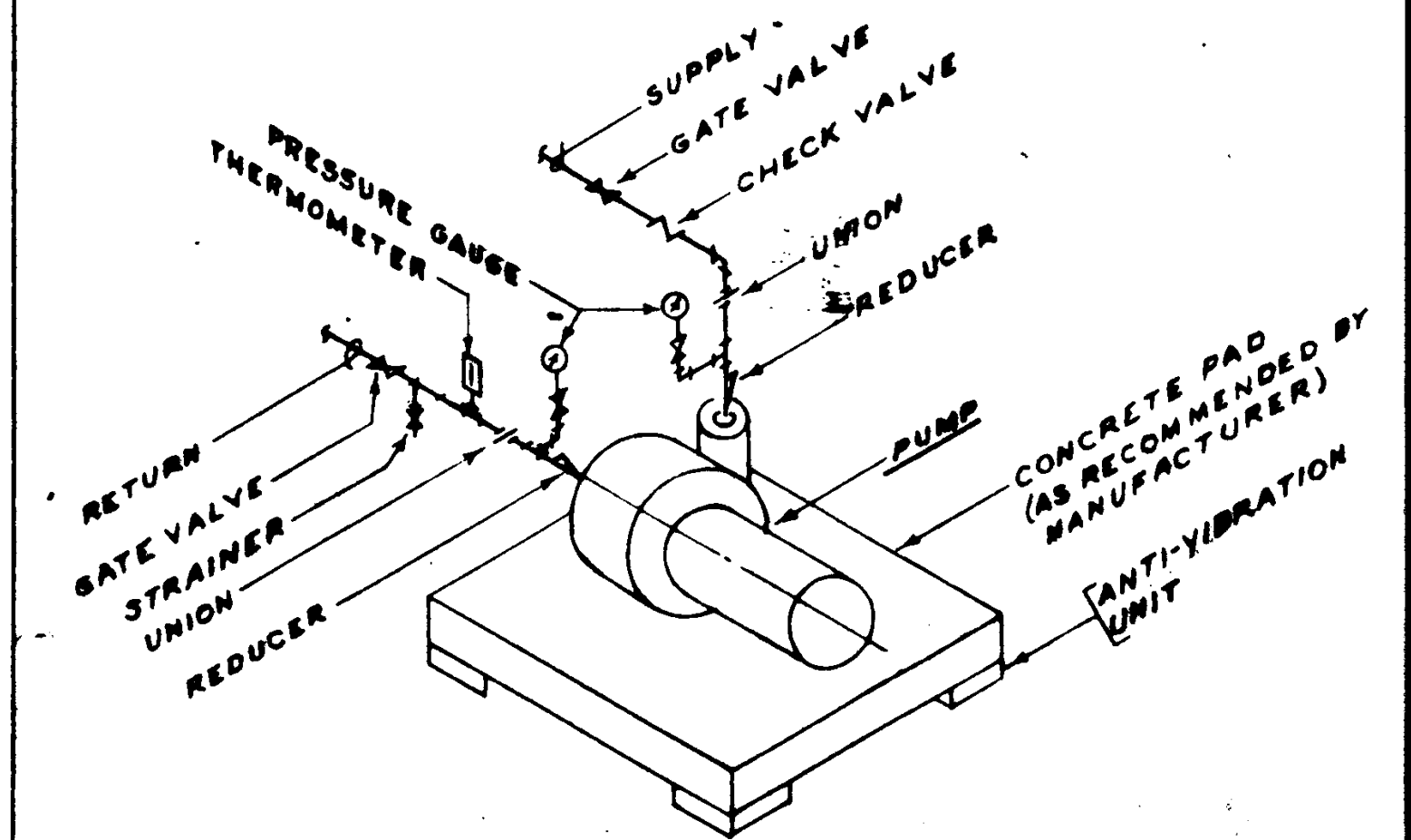

WATER PUMP PIPING DETAIL

SCALE NONE 8

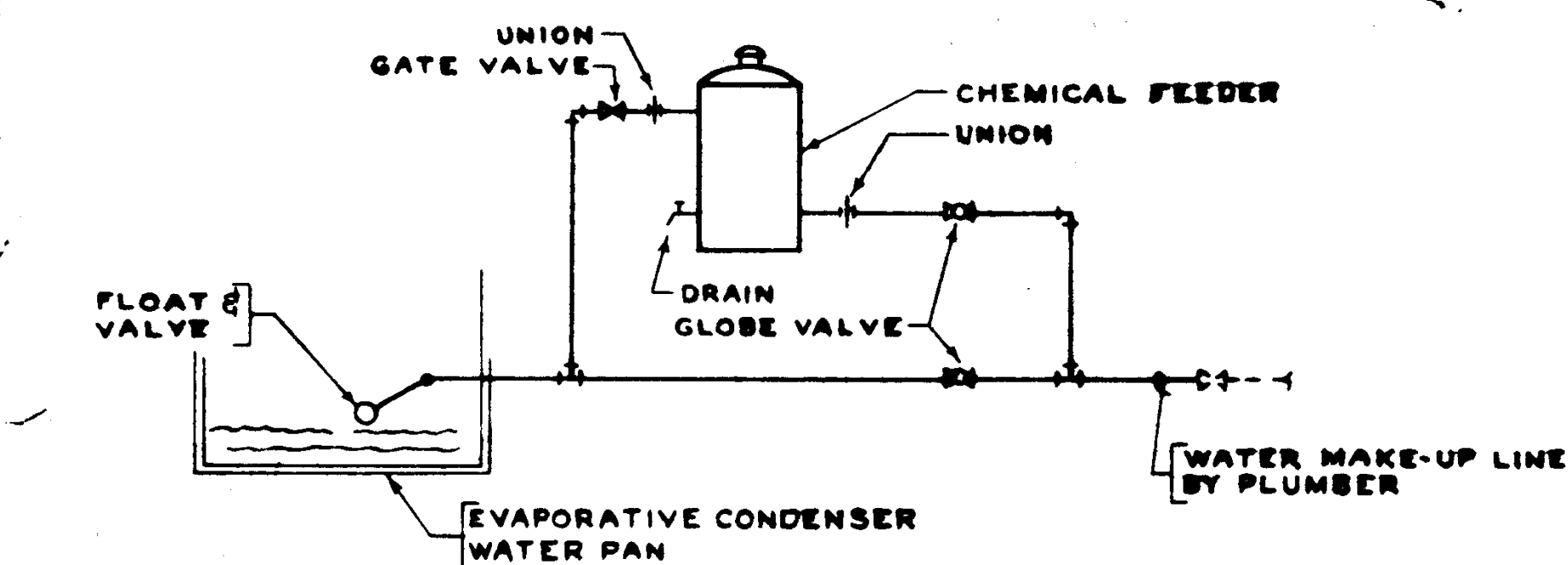

CHEMICAL FEEDER DETAIL

SCALE NONE 9

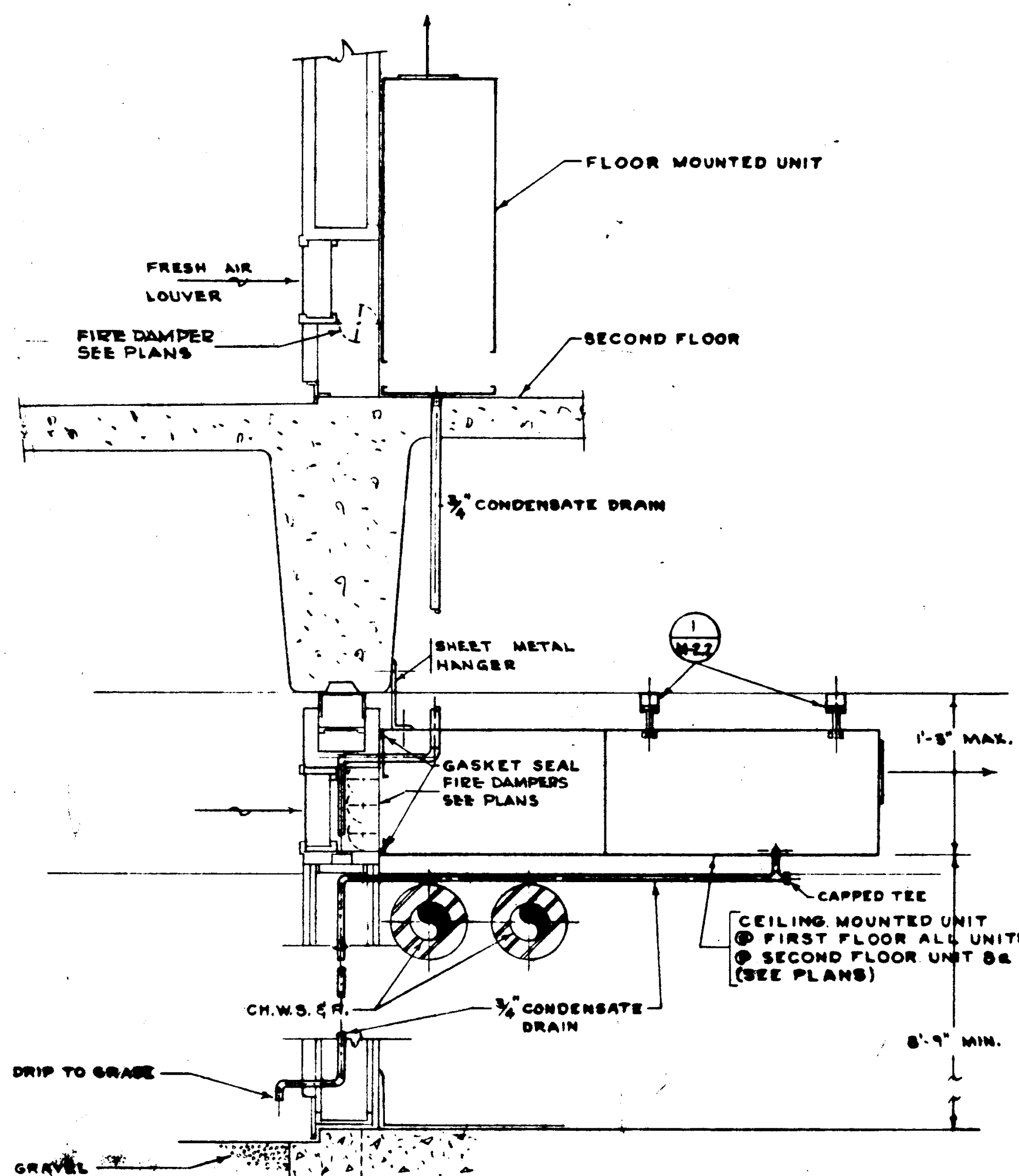

FAN SUSPENSION DETAIL

SCALE NONE 10

COIL UNIT DETAIL

SCALE NONE 11

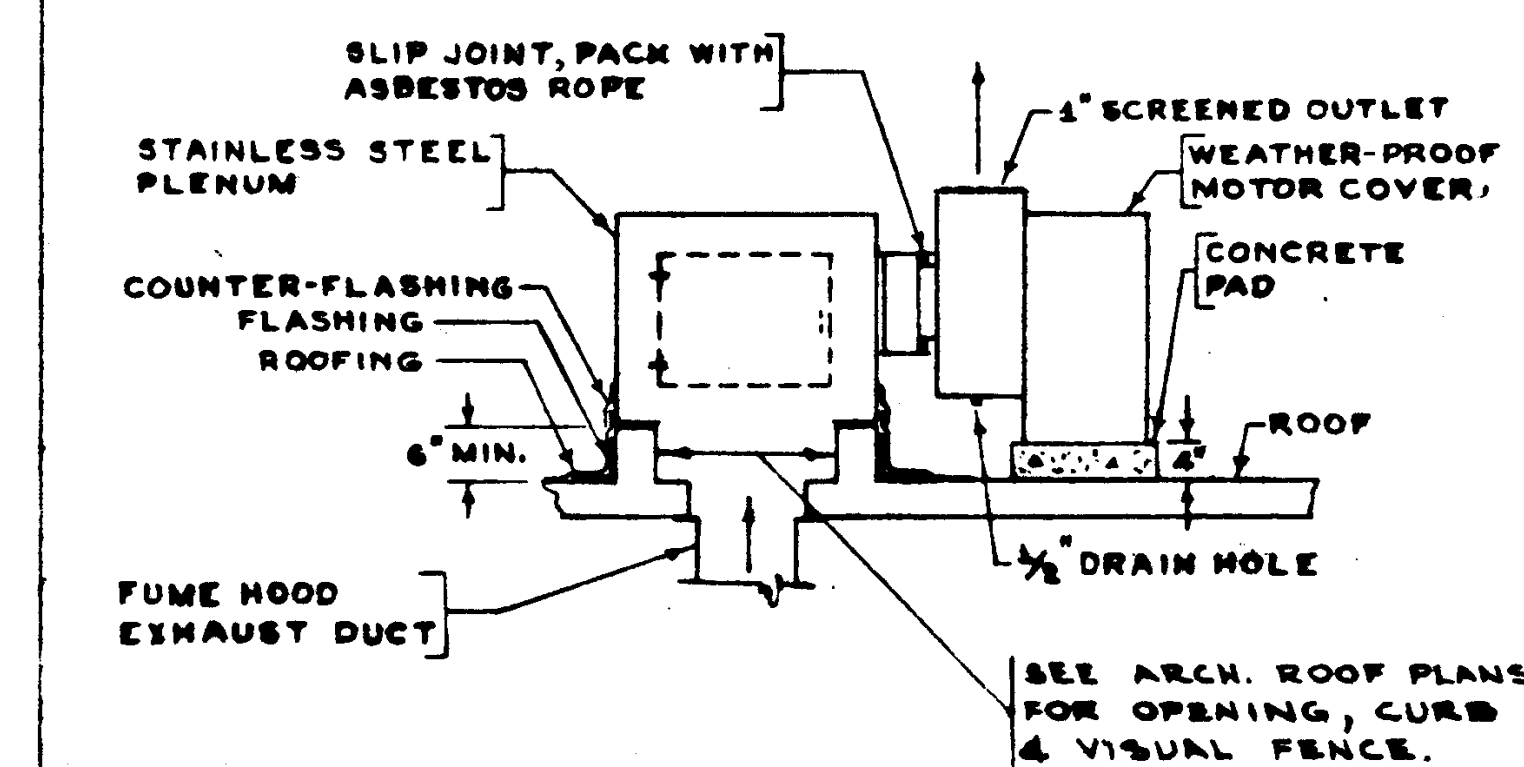

FUME HOOD EXHAUST FAN

SCALE NONE 13

LECTURE HALL RETURN

SCALE 1/2 14

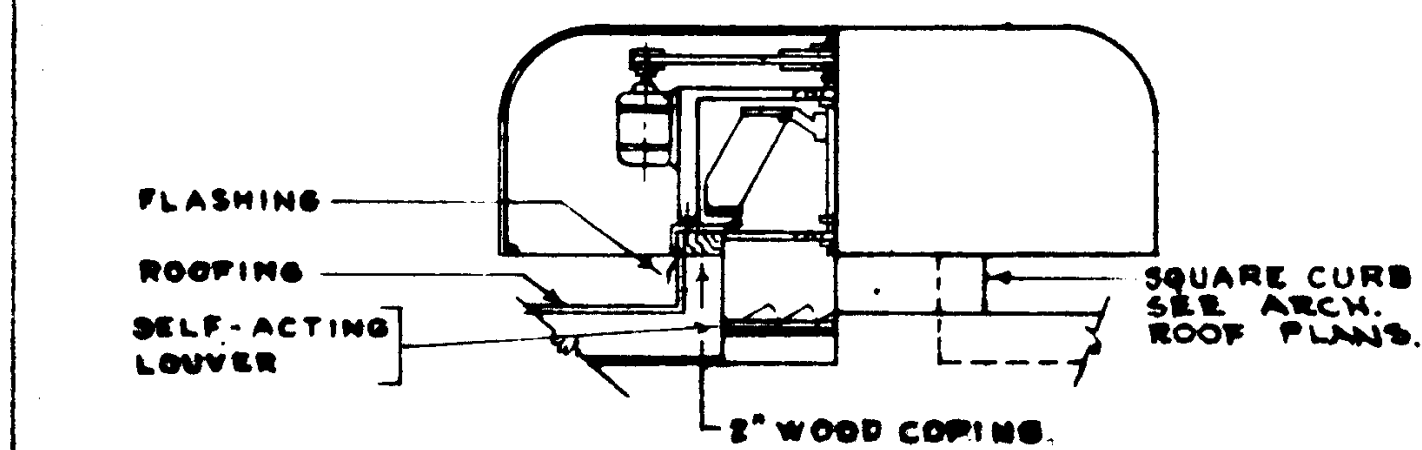
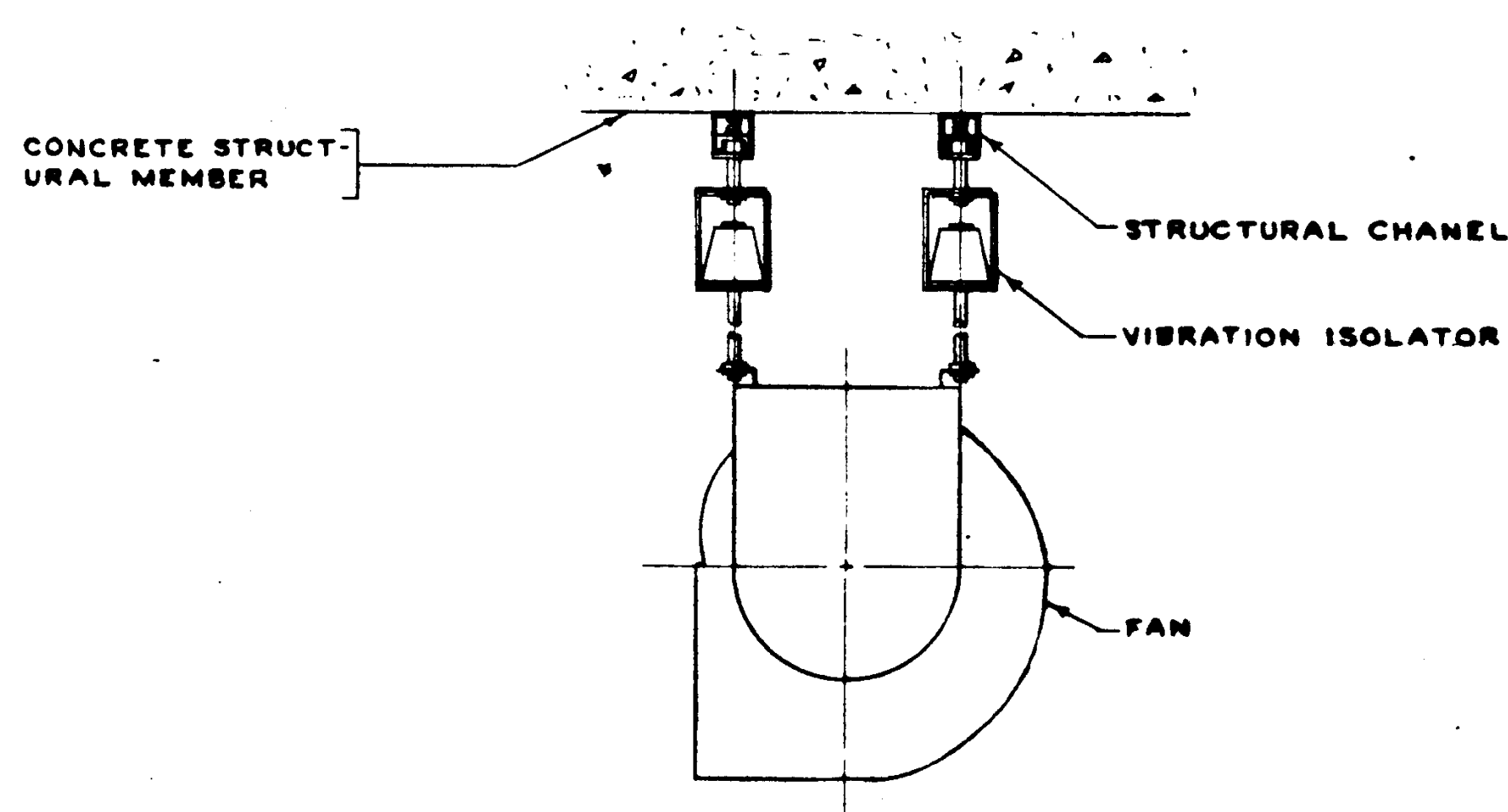

ROOF FAN DETAIL

SCALE NONE 12

UNDERGROUND PIPING

SCALE NONE 15

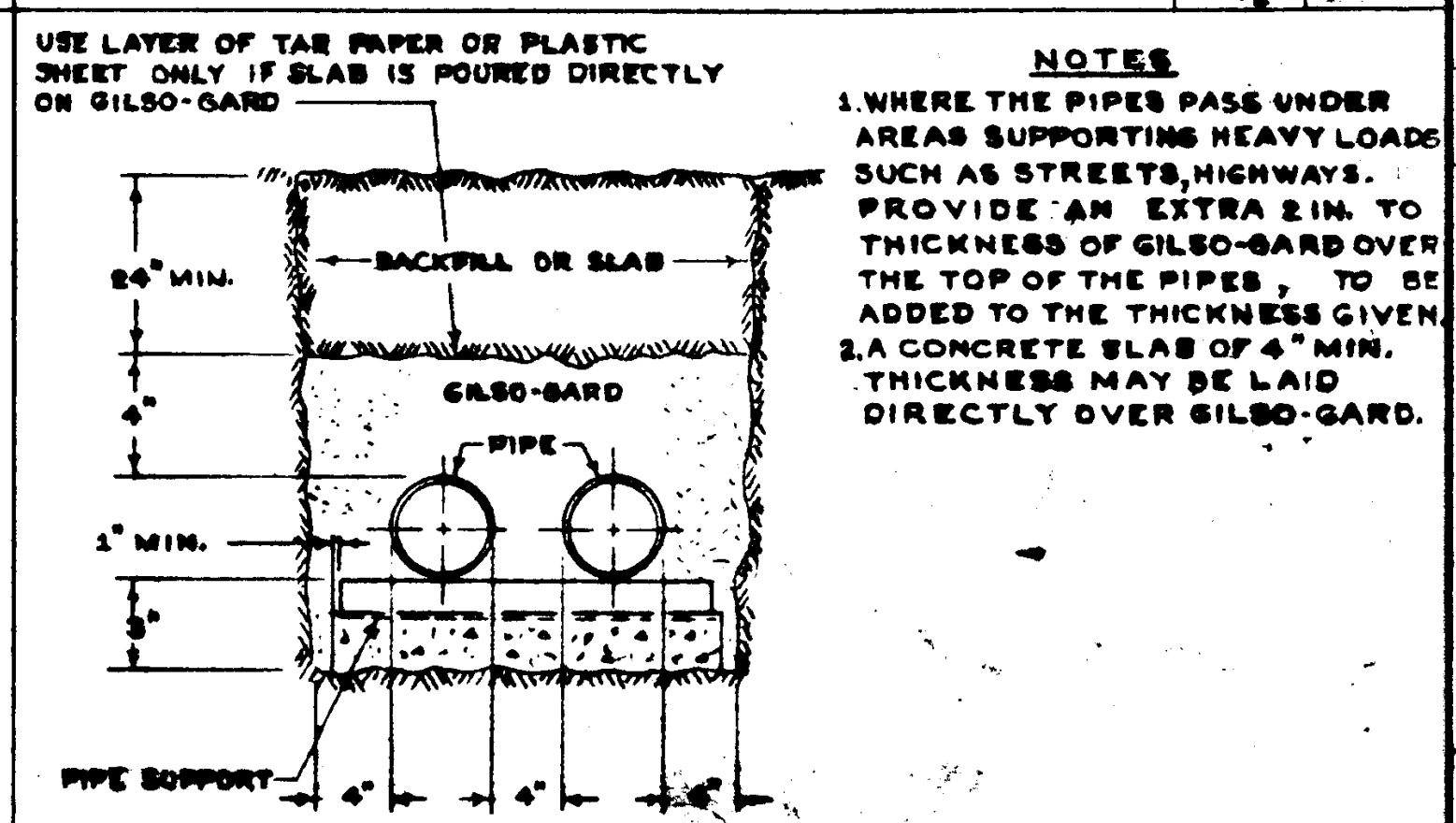

DATE	REVISIONS	DESIGNED	ARCHITECT	APPROVED
		BRANDOW & JOHNSTON J.A. MARTIN & ASSOCIATES	WILLIAM L. PEREIRA	25874 APPROVED JUN 21 1965
		Mechanical ENGINEER RALPH E. PHILLIPS, INC.	DRAWN BY ALICE	STATE FIRE MARSHAL STATE OF CALIFORNIA APR 21 1965
		Electrical ENGINEER RALPH E. PHILLIPS, INC.	CHECKED BY W.C.L.	APPROVED
		Civil ENGINEER D. SMITHMAN & ASSOCIATES MOFFATT & NIGROL		

ASSOCIATED ARCHITECTS:
WILLIAM L. PEREIRA & ASSOCIATES
A QUINCY JONES-FREDERICK E. EDMONDS & ASSOCIATES
BLUBROCK ELLERBROCK & ASSOCIATES
URBANUS SQUARE • MACARTHUR BOULEVARD AT FORD ROAD
TELEPHONE 714/675-2640 • CORONA DEL MAR, CALIFORNIA

GOLDEN WEST COLLEGE
HUNTINGTON BEACH, CALIFORNIA
ORANGE COAST JUNIOR COLLEGE DISTRICT

DETAILS
DATE 6-15-65
SHEET NO. M2.1

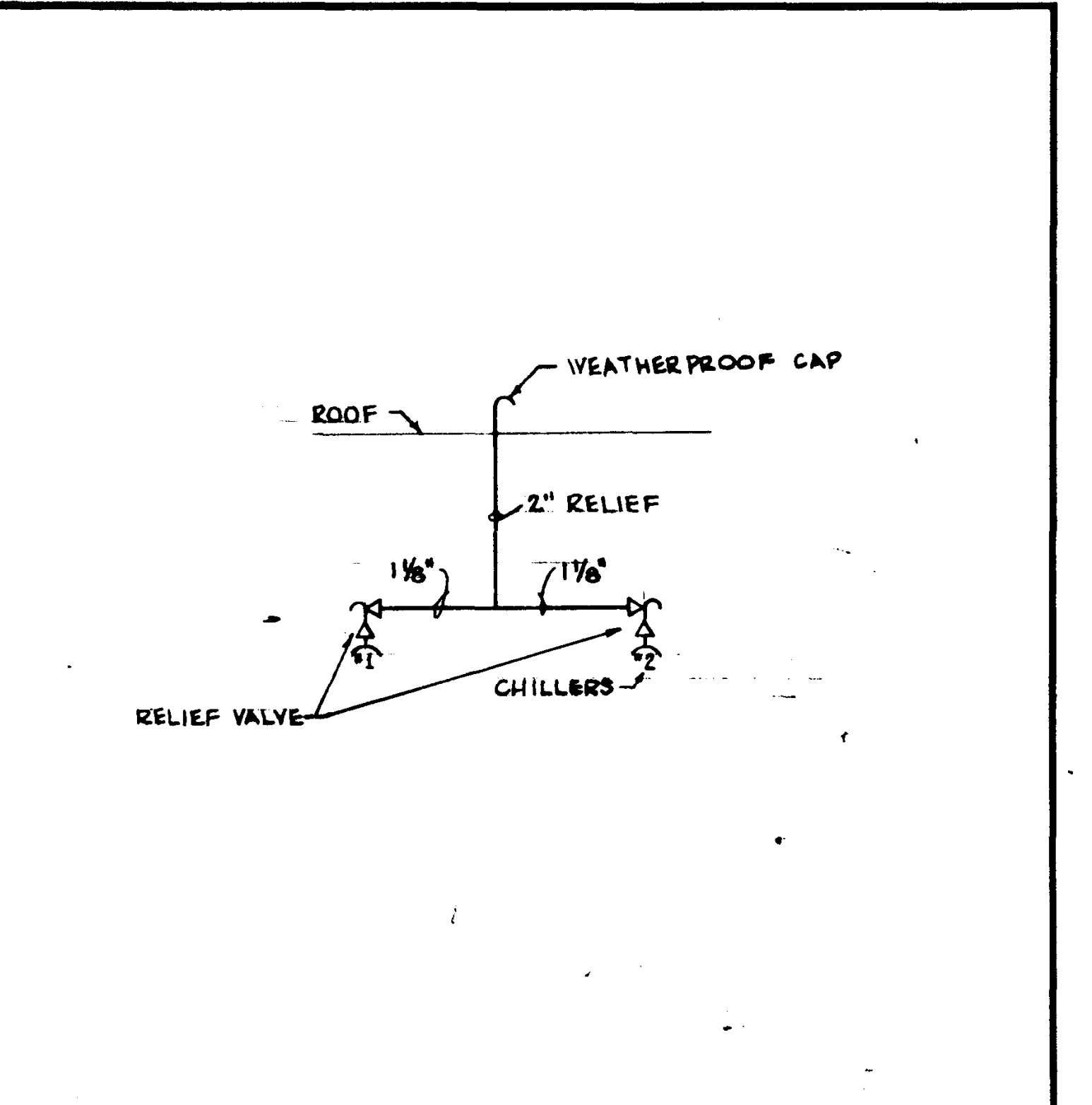
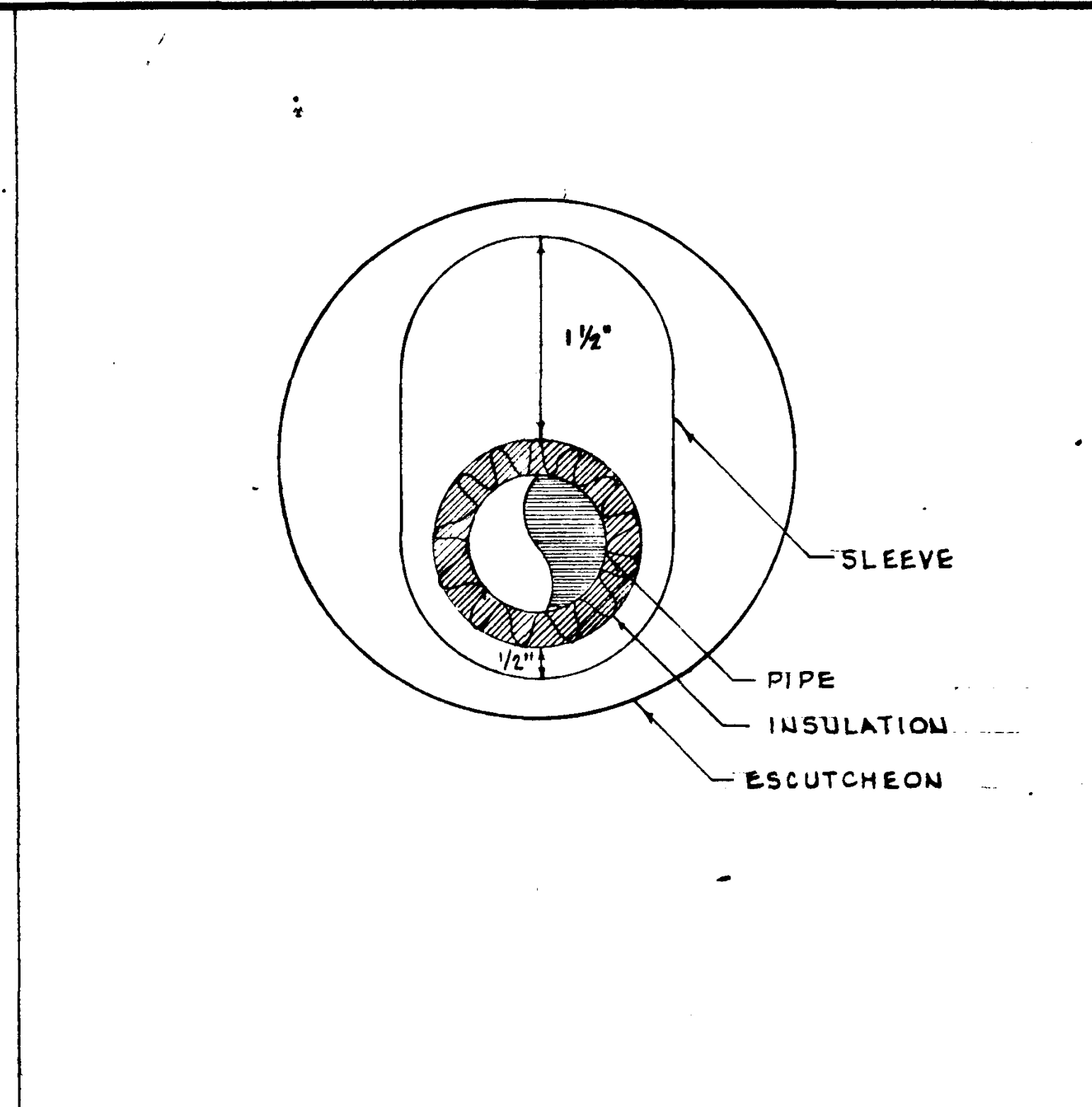
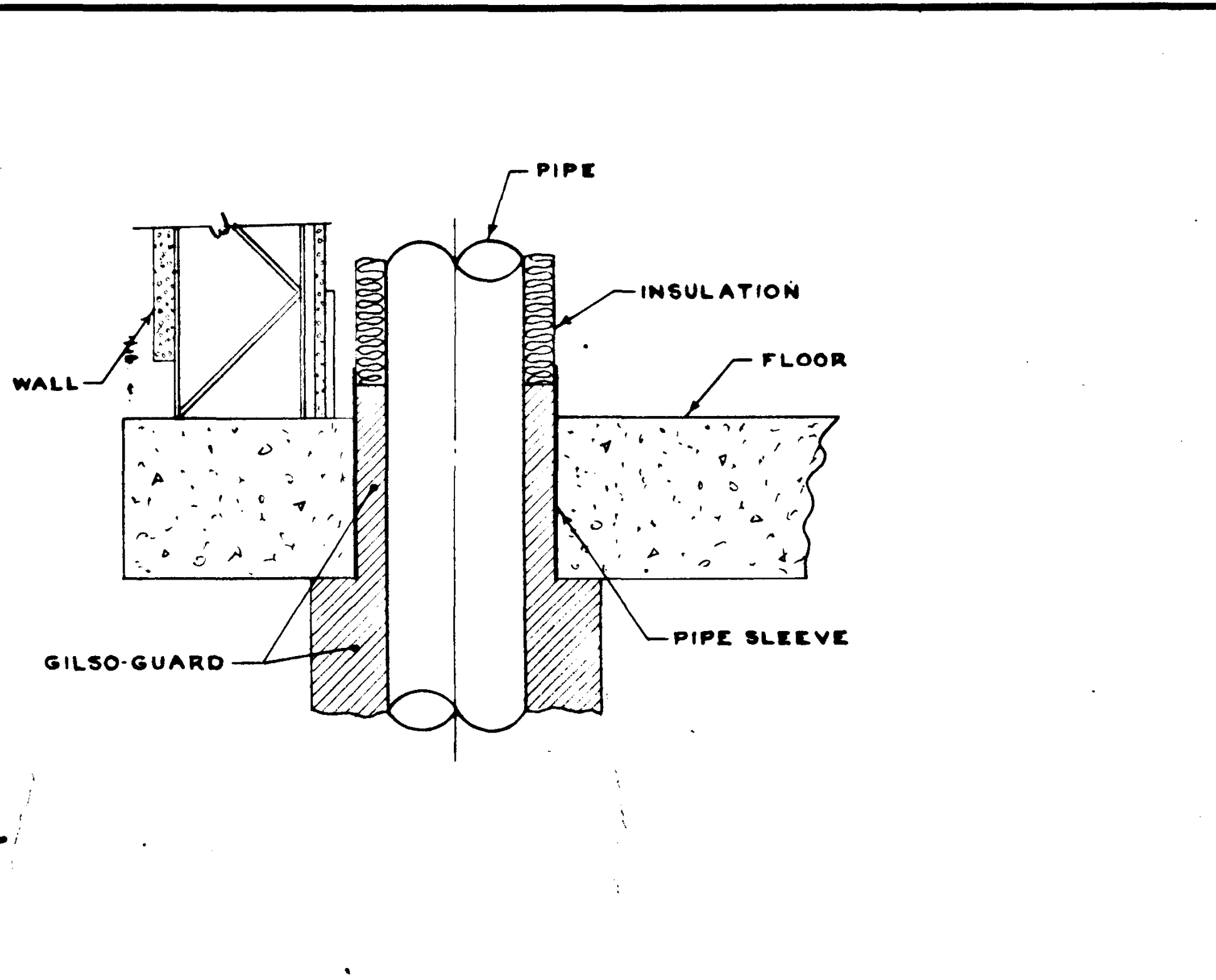
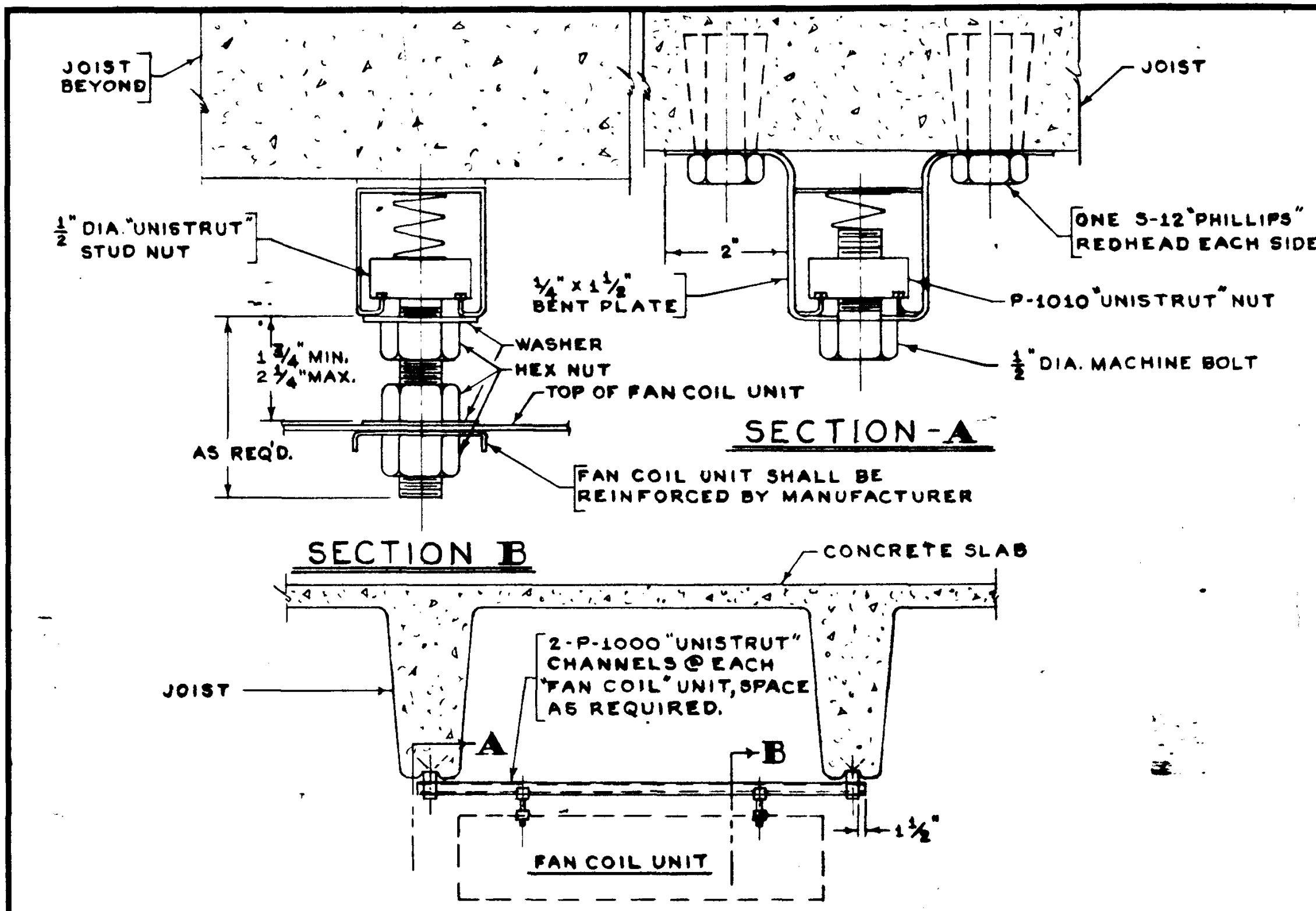

SUSPENDED FAN COIL UNIT SUPPORT SCALE NONE 1 PIPING THRU SLAB ON GRADE SCALE NONE 2 PIPE SLEEVE THRU WALL SCALE NONE 3 REFRIG. RELIEF PIPING SCALE NONE 4

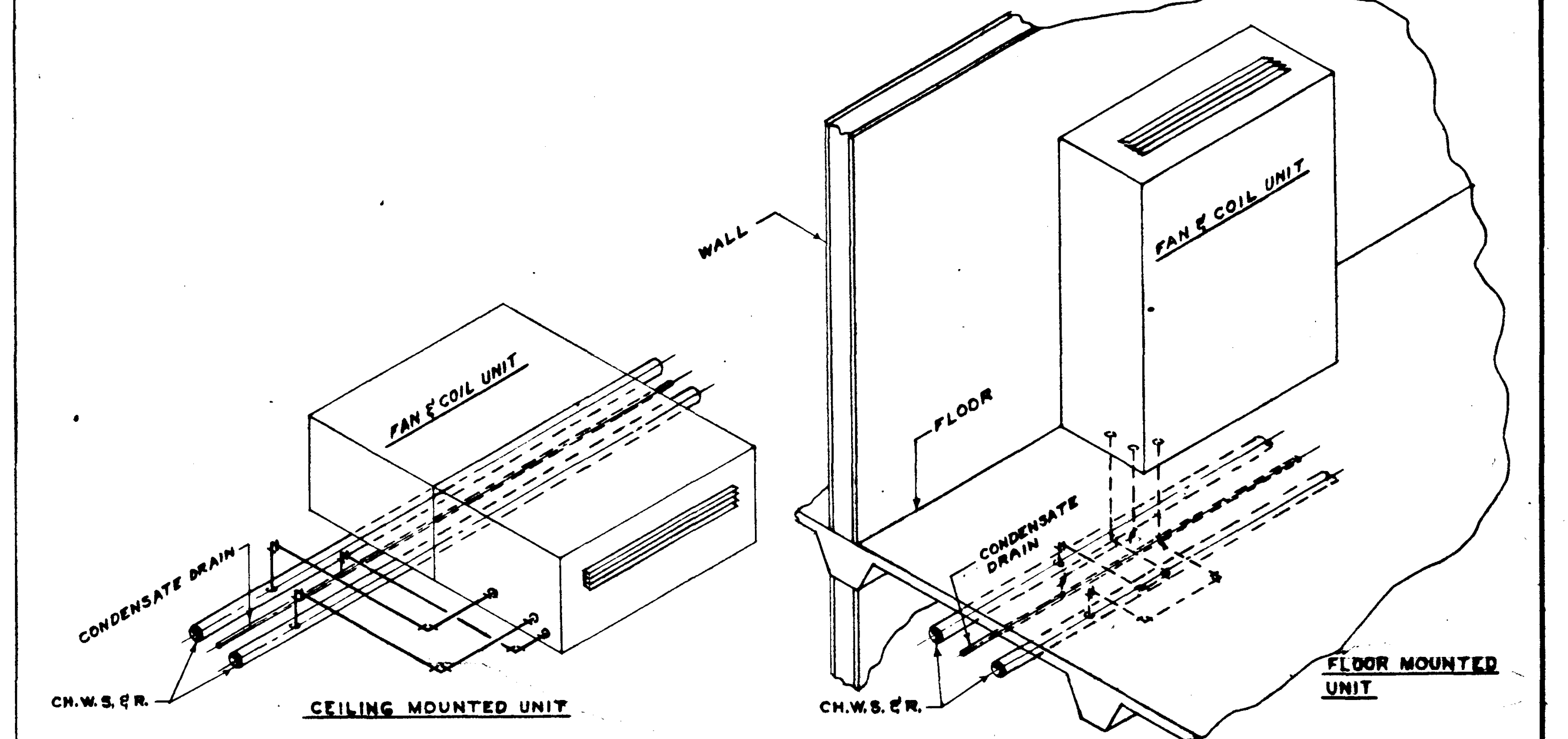
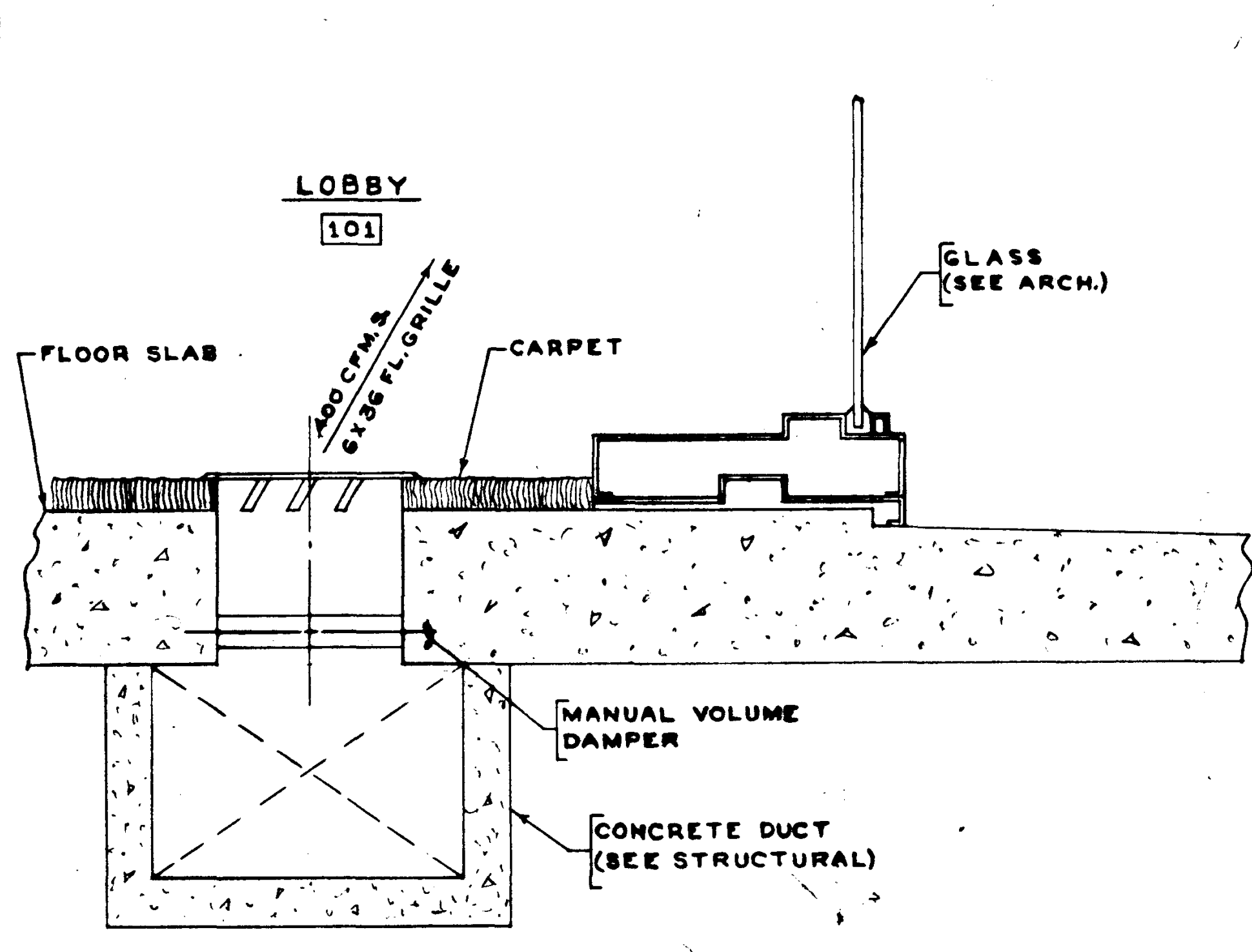
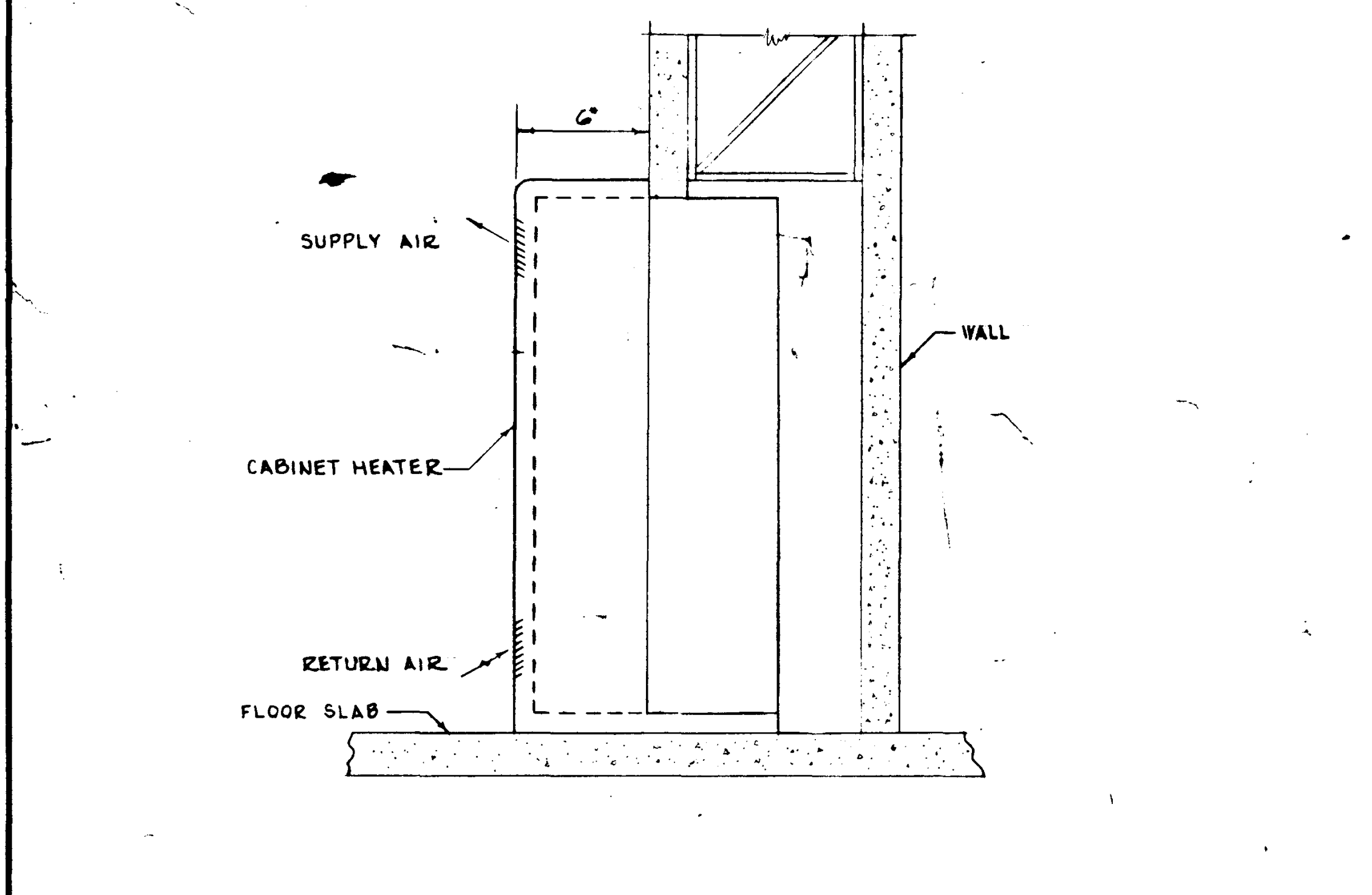

SEMI-RECESSED WALL HEATER SCALE NONE 5 FLOOR GRILLE DETAIL SCALE NONE 6 FAN & COIL PIPING UNIT DETAIL SCALE NONE 7

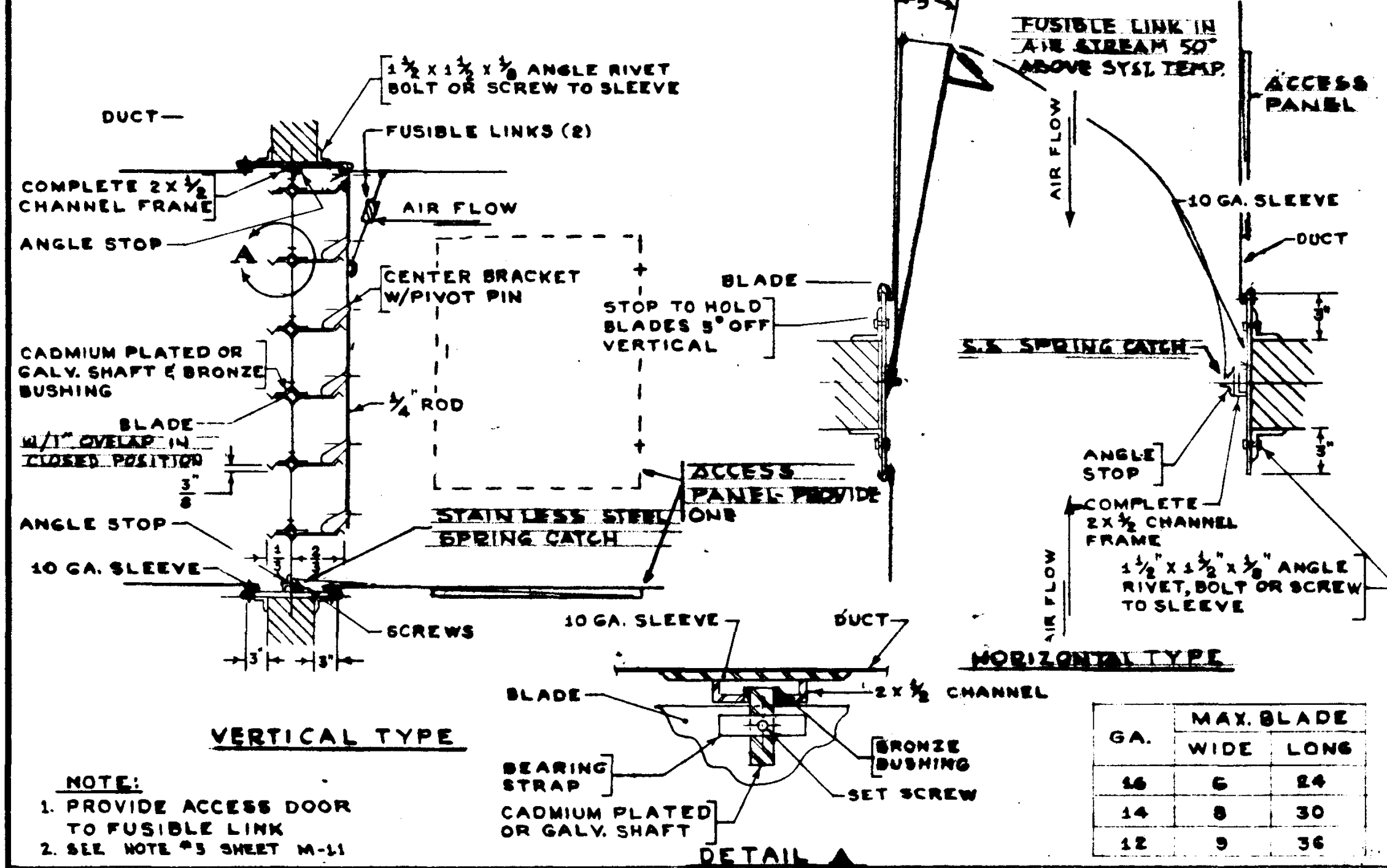

FIRE DAMPER DETAILS SCALE NONE 8

<p>STRUCTURAL ENGINEERS BRANDOW & JOHNSTON J.A. MARTIN & ASSOCIATES</p> <p>MECHANICAL ENGINEERS RALPH E. PHILLIPS, INC.</p> <p>ELECTRICAL ENGINEERS RALPH E. PHILLIPS, INC.</p> <p>CIVIL ENGINEERS O. SHURMAN & ASSOCIATES MOFFATT & NICOL</p>	<p>DESIGNED BY ALICE</p> <p>CHECKED BY W.C.L.</p>	<p>ARCHITECT WILLIAM L. FERREIRA & ASSOCIATES</p> <p>APPROVED JUN 21 1965</p> <p>STATE FIRE MARSHAL STATE OF CALIFORNIA JUN 23 1965</p>	<p>ASSOCIATED ARCHITECTS: WILLIAM L. FERREIRA & ASSOCIATES A. QUINCY JONES-FREDERICK E. EMMONS & ASSOCIATES BLUROCK ELLERBROEK & ASSOCIATES</p> <p>URBANUS SQUARE • MACARTHUR BOULEVARD AT FORD ROAD TELEPHONE 714/675-2640 • CORONA DEL MAR, CALIFORNIA</p>	<p>GOLDEN WEST COLLEGE HUNTINGTON BEACH, CALIFORNIA ORANGE COAST JUNIOR COLLEGE DISTRICT</p>	<p>DD DETAILS</p>	<p>JOB NO. RD-1</p> <p>DATE 6-15-65</p> <p>SHEET NO. M 2.2</p>
--	---	---	--	---	-------------------	--

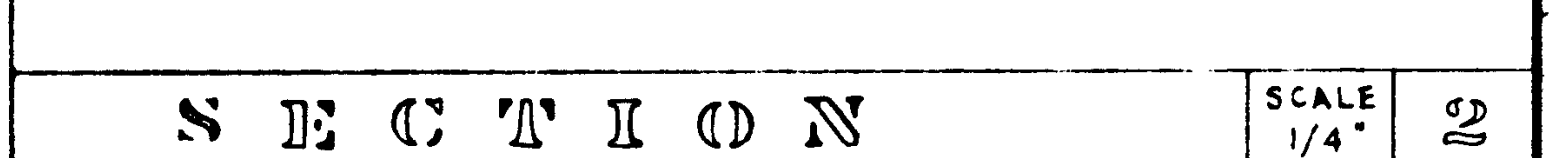
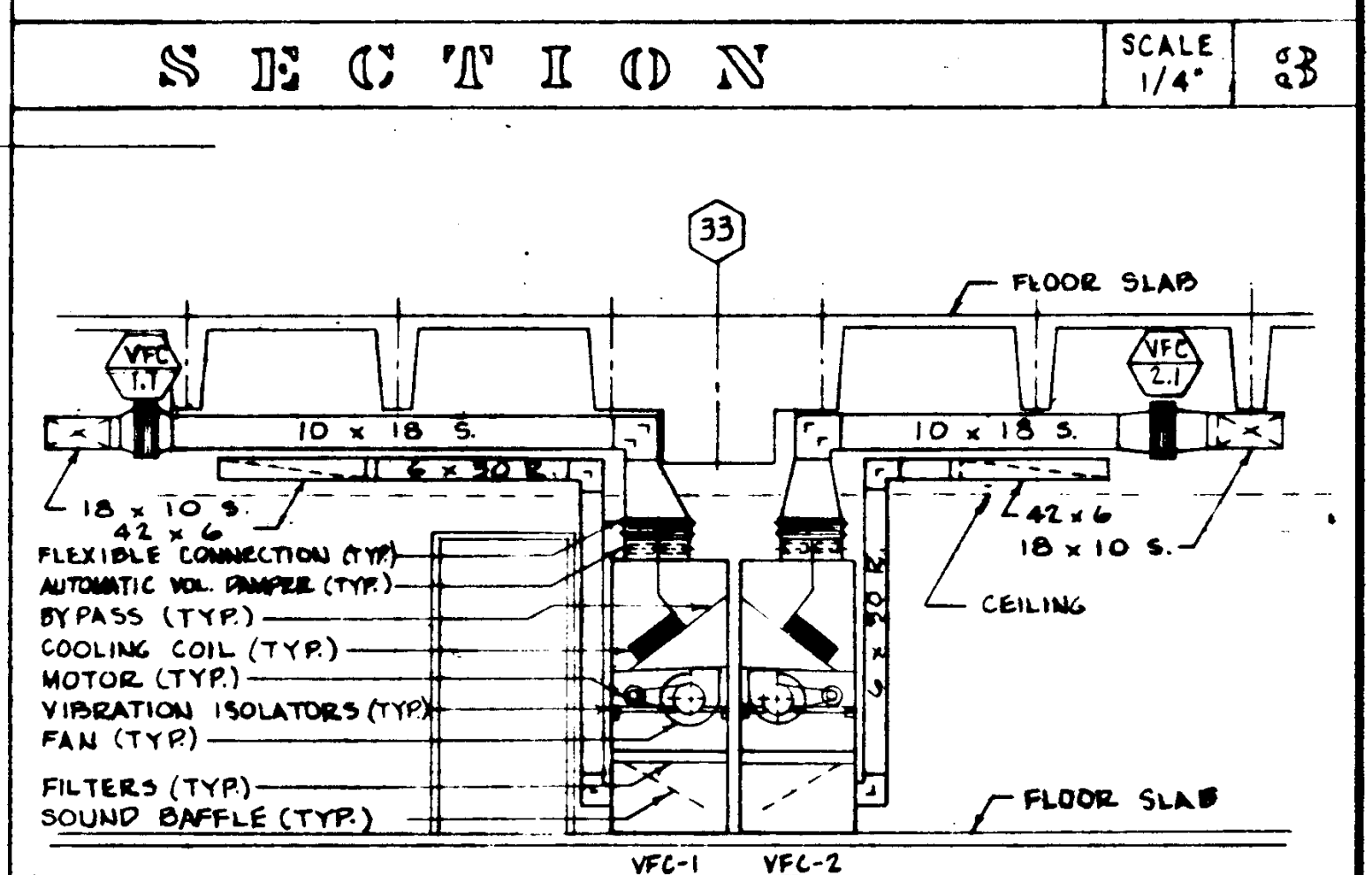
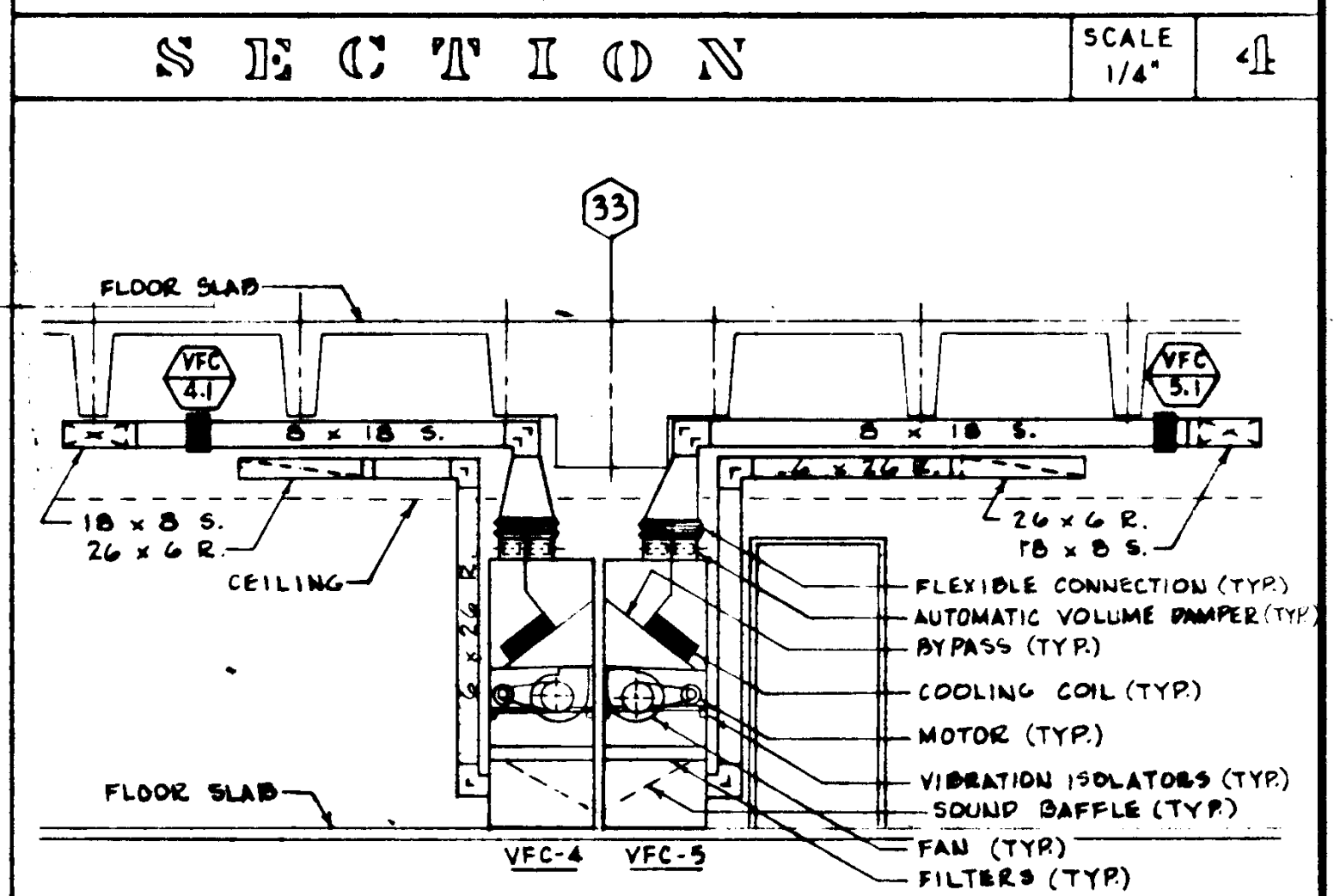
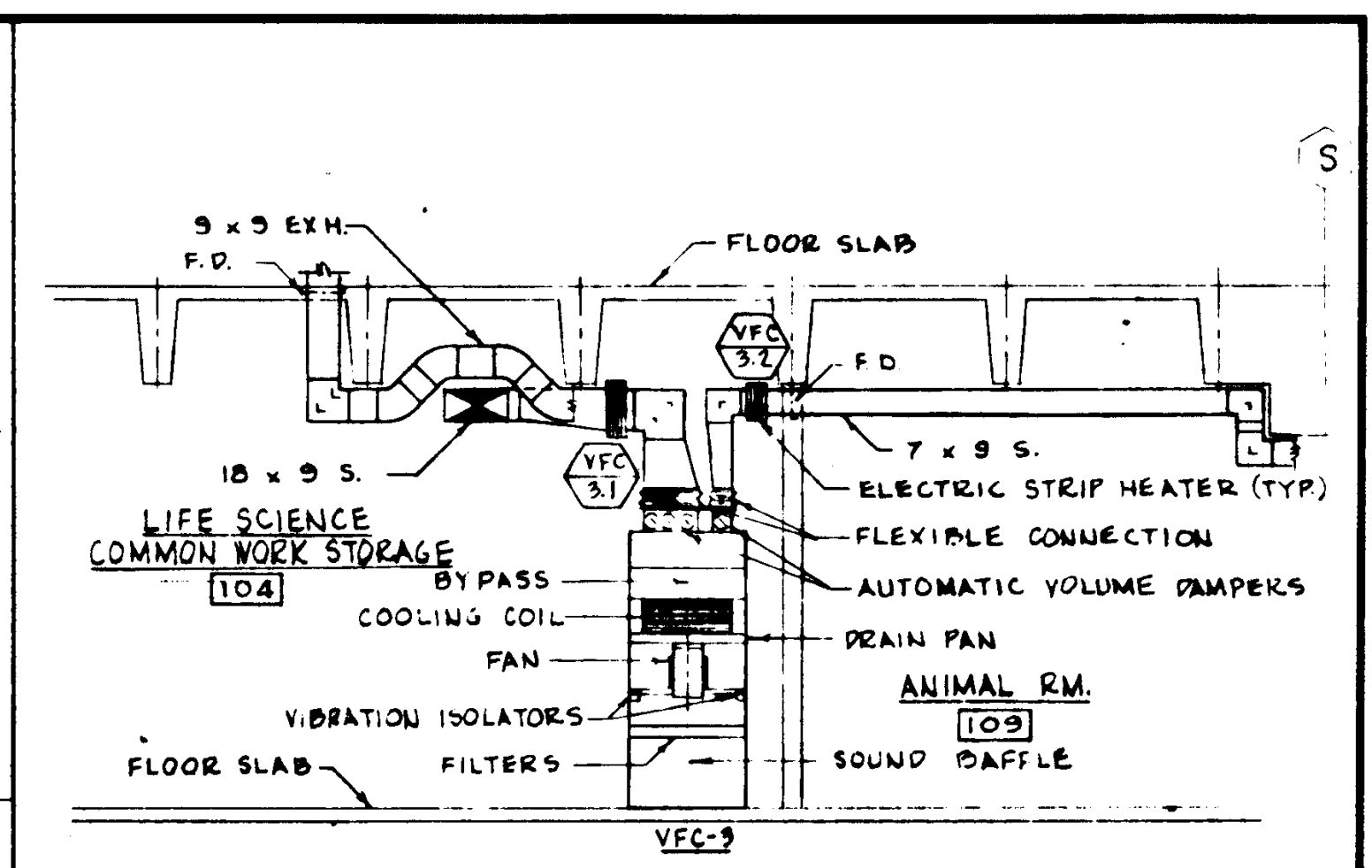
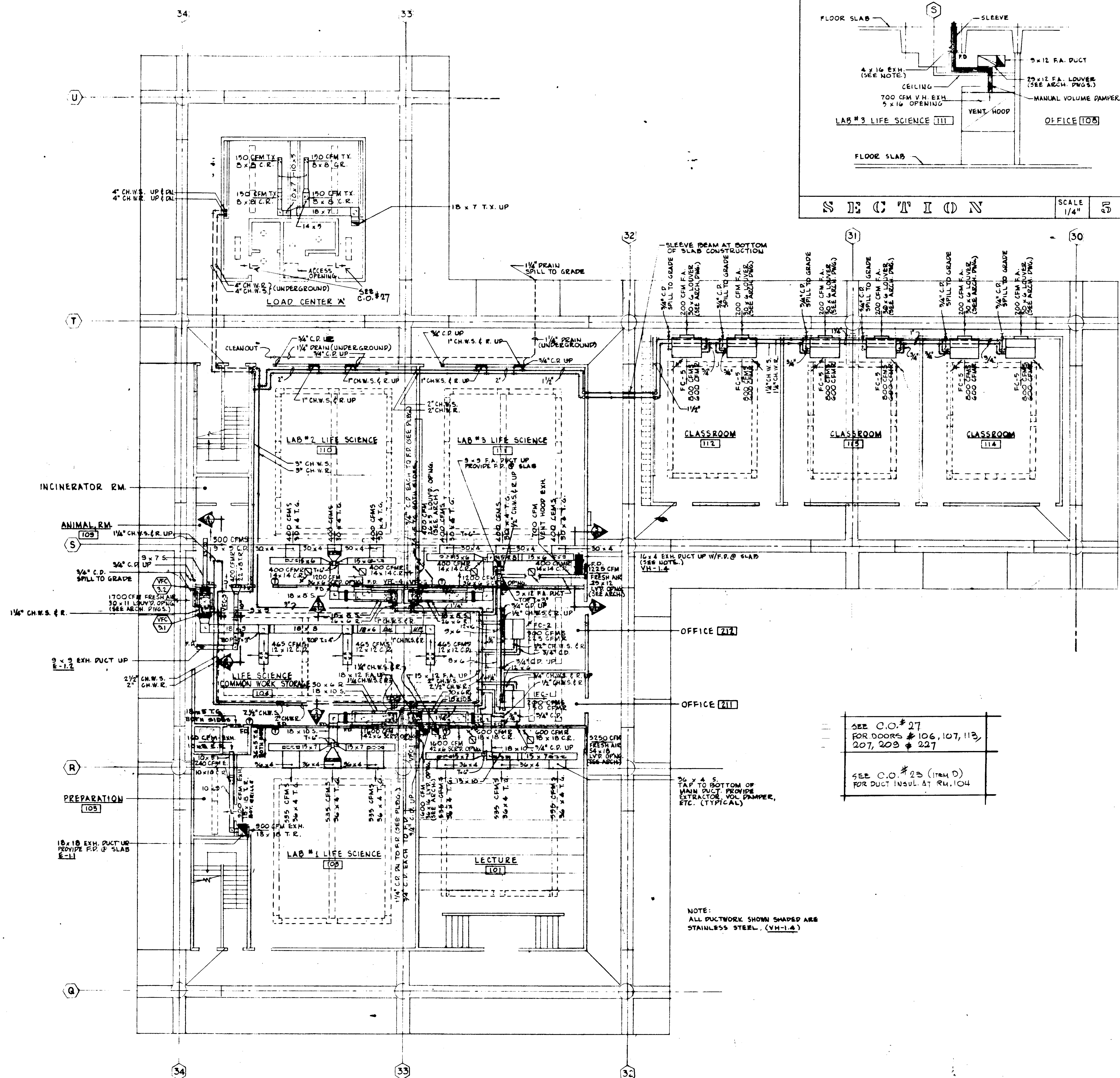

SEE C.O. # 27
FOR DOORS # 106, 107, 113,
207, 209 & 227

SEE C.O. # 23 (ITEM D)
FOR DUCT INSUL. AT RM. 104

NOTE:
ALL DUCTWORK SHOWN SHADED ARE
STAINLESS STEEL. (VH-1.4)

I I R S 'T I L O O R

SCALE 1/2" = 1'

UNIT I

JOB NO.
100-1

F L C C R

SHEET NO.

1^o L A N

MI 3.1

GOLDEN WEST COLLEGE
HUNTINGTON BEACH, CALIFORNIA
ORANGE COAST JUNIOR COLLEGE DISTRICT

			STRUCTURAL ENGINEERS BRANDOW & JOHNSTON J.A. MARTIN & ASSOCIATES	DESIGNED L.H.W.	ARCHITECT <i>William L. Pereira</i>	APPROVED STATE OF CALIFORNIA DATE JUN 21 1965	ASSOCIATED ARCHITECTS: WILLIAM L. PEREIRA & ASSOCIATES A. QUINCY JONES-FREDERICK E. EMMONS & ASSOCIATES BLURNOCK ELLERBROEK & ASSOCIATES
			MECHANICAL ENGINEERS RALPHE E. PHILLIPS, INC.	DRAWN BY A.B.B.	ENGINEER <i>Ralph E. Phillips</i>	APPROVED STATE FIRE MARSHAL STATE OF CALIFORNIA DATE JUN 21 1965	
			ELECTRICAL ENGINEERS RALPHE E. PHILLIPS, INC.	CHECKED BY W.C.L.	COLLEGE		
			CIVIL ENGINEERS O. SHUEMAN & ASSOCIATES MOFFATT & NICOL				URBANUS SQUARE - MACARTHUR BOULEVARD AT FORD ROAD TELEPHONE 714-675-2640 CORONA DEL MAR, CALIFORNIA
			REVISIONS				

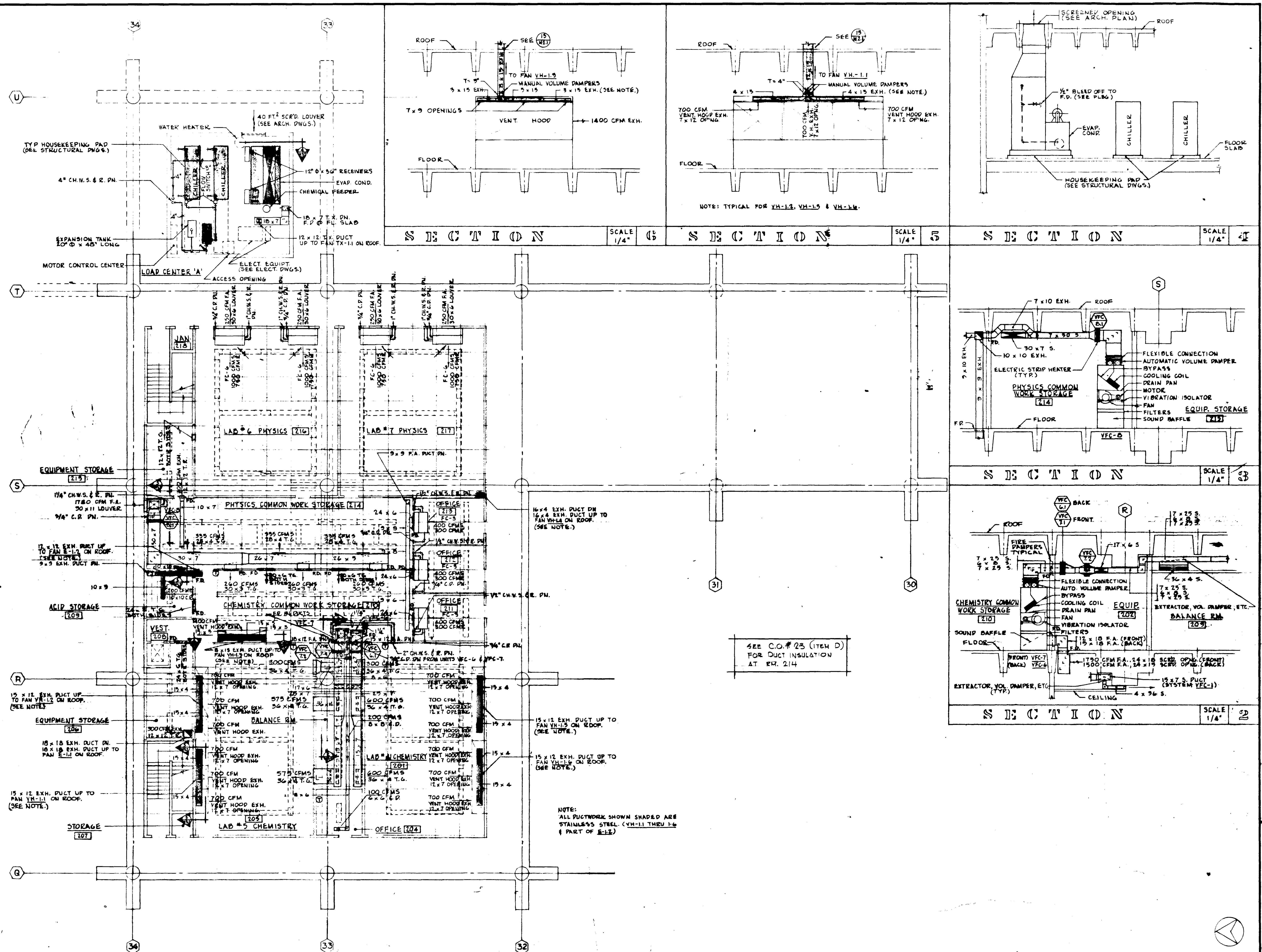

										S E C O N D F L O O R										SCALE	1/4"	1
REVISIONS		DATE		STRUCTURAL ENGINEERS BRANDOW & JOHNSTON J.A. MARTIN & ASSOCIATES		DESIGNED L. H. W.		ARCHITECT William L. Pereira		APPROVED \$5874 APPROVED JUN 21 1965		ASSOCIATED ARCHITECTS: WILLIAM L. PEREIRA & ASSOCIATES A. GUINOT JONES-FREDERICK E. HEMMONS & ASSOCIATES BLUROCK ELLERBROOK & ASSOCIATES		GOLDEN WEST COLLEGE HUNTINGTON BEACH, CALIFORNIA ORANGE COAST JUNIOR COLLEGE DISTRICT		UNIT 1 FLOOR PLAN		JOB NO. 1004 DATE 6-16-65 SHEET NO. M32				
				MECHANICAL ENGINEERS RALPH E. PHILLIPS, INC.		DRAWN BY A. E. O.		STATE FIRE MARSHAL STATE OF CALIFORNIA DATE JUL 2 1965														
				ELECTRICAL ENGINEERS RALPH E. PHILLIPS, INC.		CHECKED BY W. C. L.		COLLEGE														
				CIVIL ENGINEERS O. SHURMAN & ASSOCIATES MOFFATT & NISBET																		

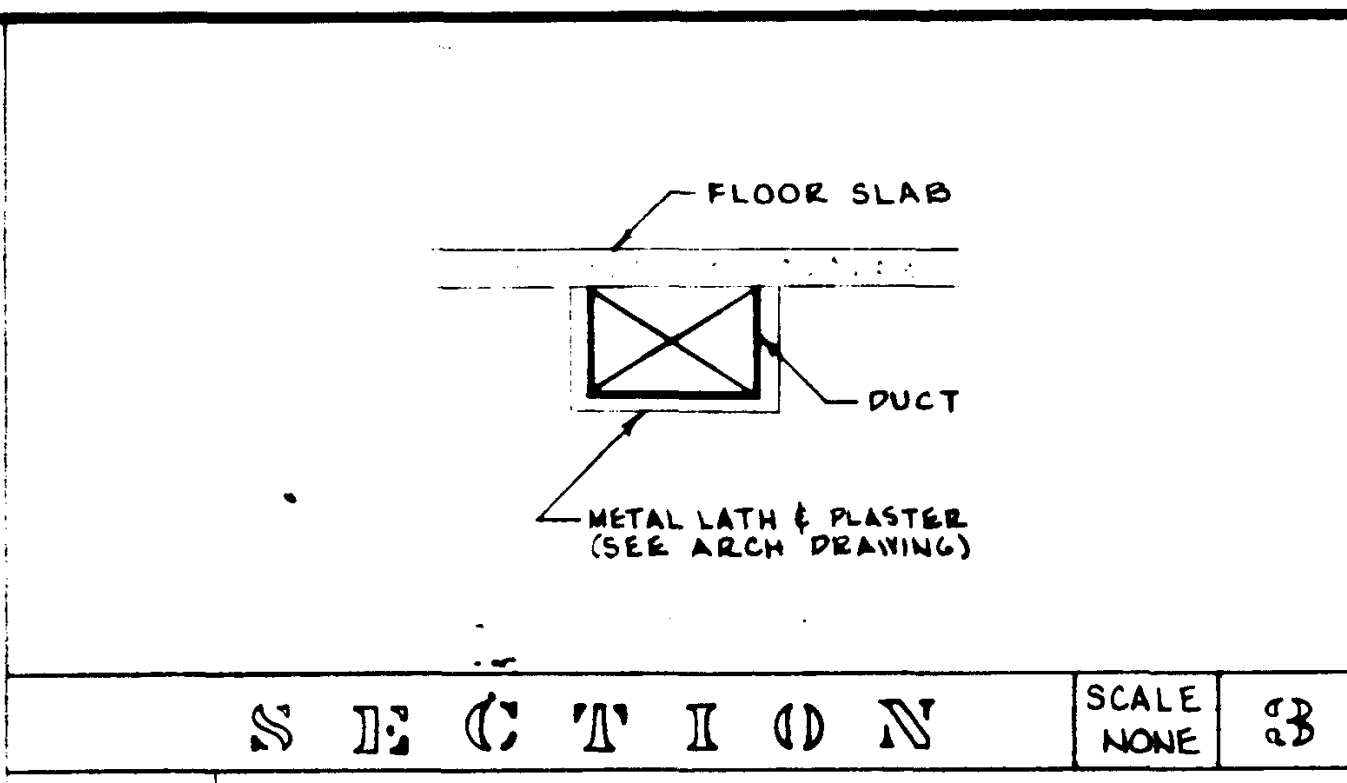
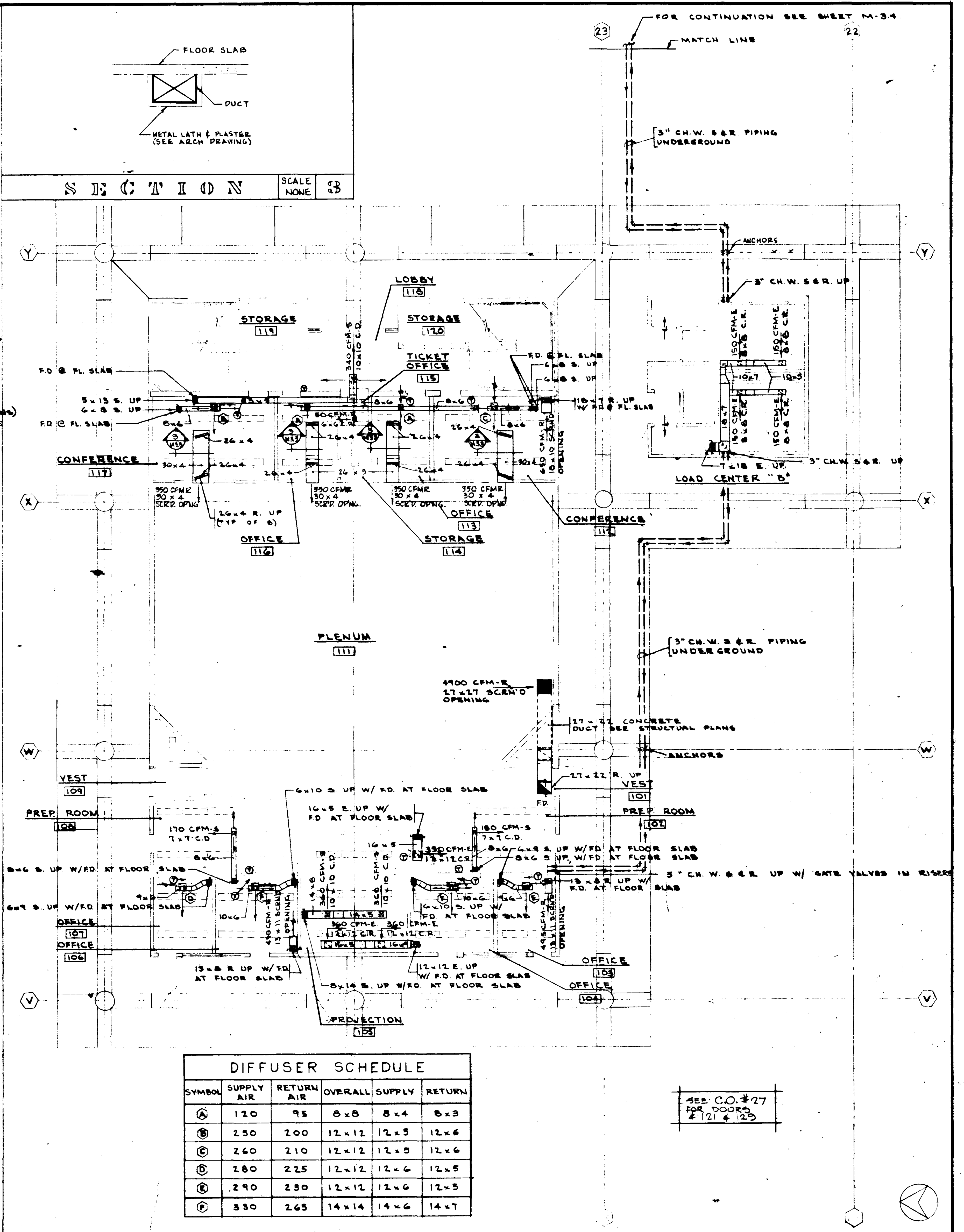
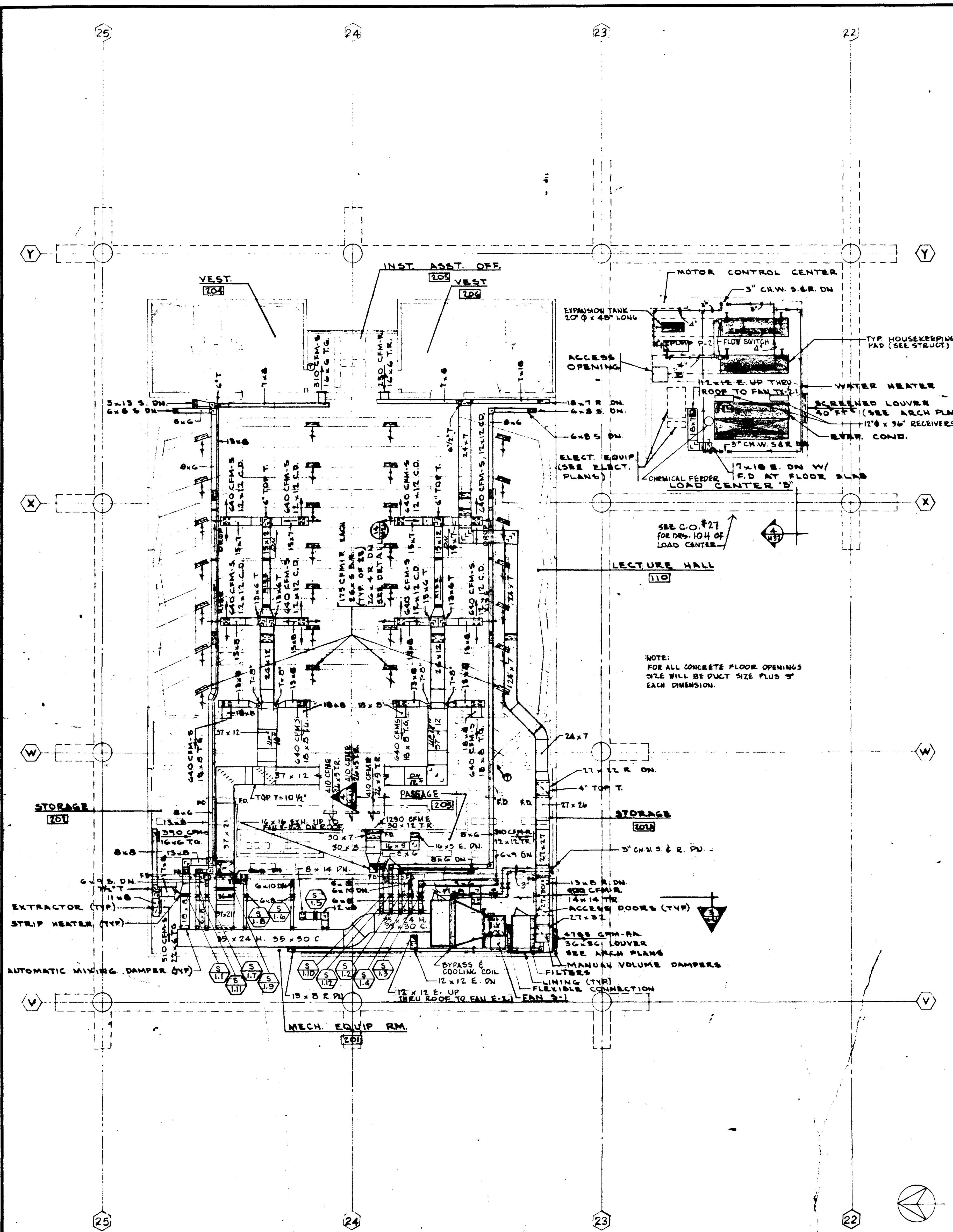

DIFFUSER SCHEDULE					
SYMBOL	SUPPLY AIR	RETURN AIR	OVERALL	SUPPLY	RETURN
A	120	95	8x8	8x4	8x3
B	230	200	12x12	12x5	12x6
C	260	210	12x12	12x5	12x6
D	280	225	12x12	12x6	12x5
E	290	230	12x12	12x6	12x5
F	330	265	14x14	14x6	14x7

SECOND FLOOR

SCALE 1/8" = 1'-0"

FIRST FLOOR

SCALE 1/8" = 1'-0"

UNIT 2

FLOOR PLANS

ORANGE COAST JUNIOR COLLEGE DISTRICT

STRUCTURAL ENGINEERS
BRANDOW & JOHNSON
14 MARTIN & ASSOCIATES

Mechanical Engineers
RALPH E. PHILLIPS, INC.

Electrical Engineers
RALPH E. PHILLIPS, INC.

Civil Engineers
G. SHURMAN & ASSOCIATES
MOFFATT & MICROL

DESIGNED
L.H.W.

DRAWN BY
R.W.

CHECKED BY
V.C.L.

APPROVED
STATE FIRE MARSHAL
STATE OF CALIFORNIA
JUN 21 1965

ASSOCIATED ARCHITECTS:
WILLIAM L. PEREIRA & ASSOCIATES
A. QUINCY JONES-FREDERICK & EMMONS & ASSOCIATES
BLUROCK ELLERBROCK & ASSOCIATES

URBANUS SQUARE MACARTHUR BOULEVARD AT FORD ROAD
TELEPHONE 714/875-2540 CORONA DEL MAR, CALIFORNIA

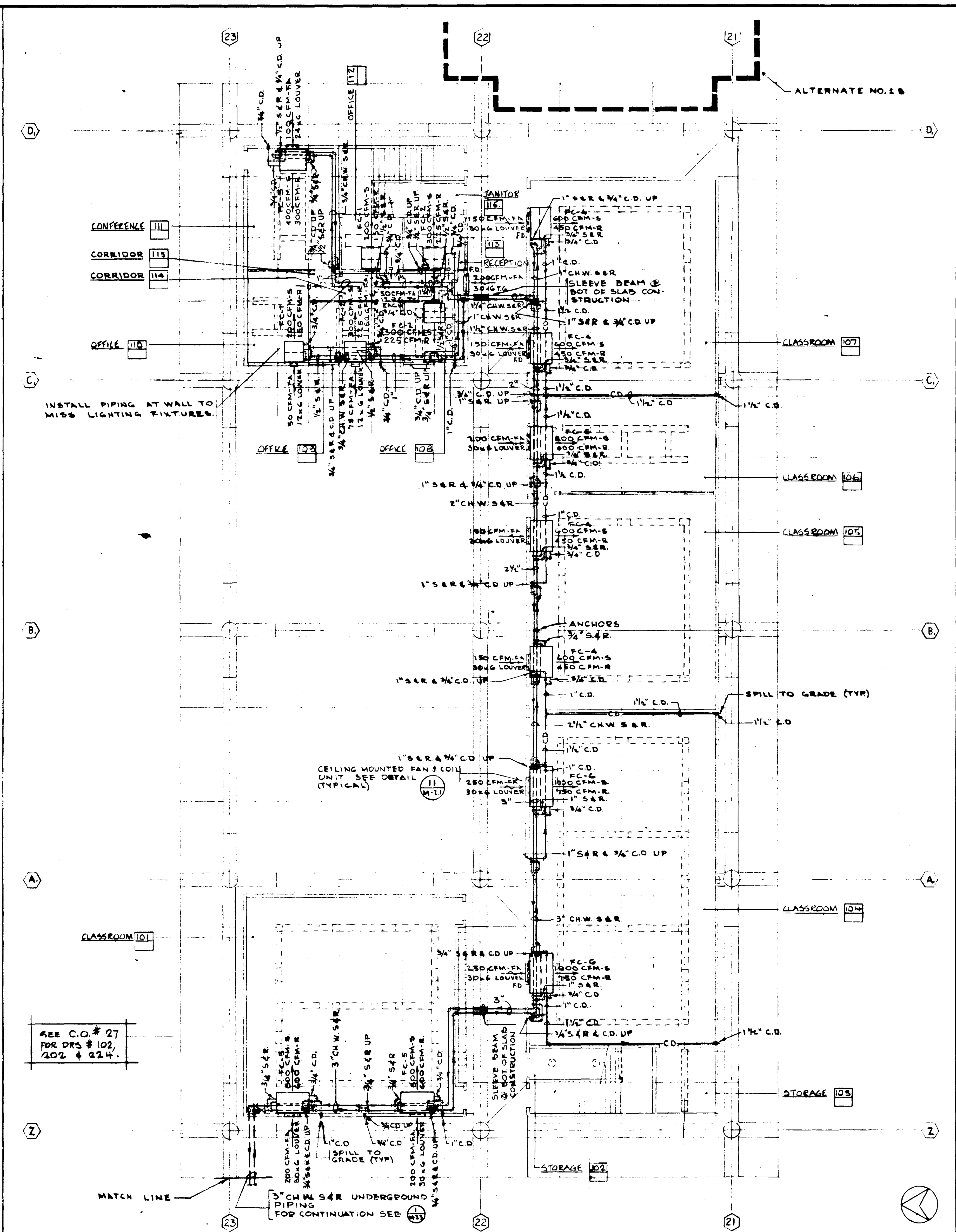
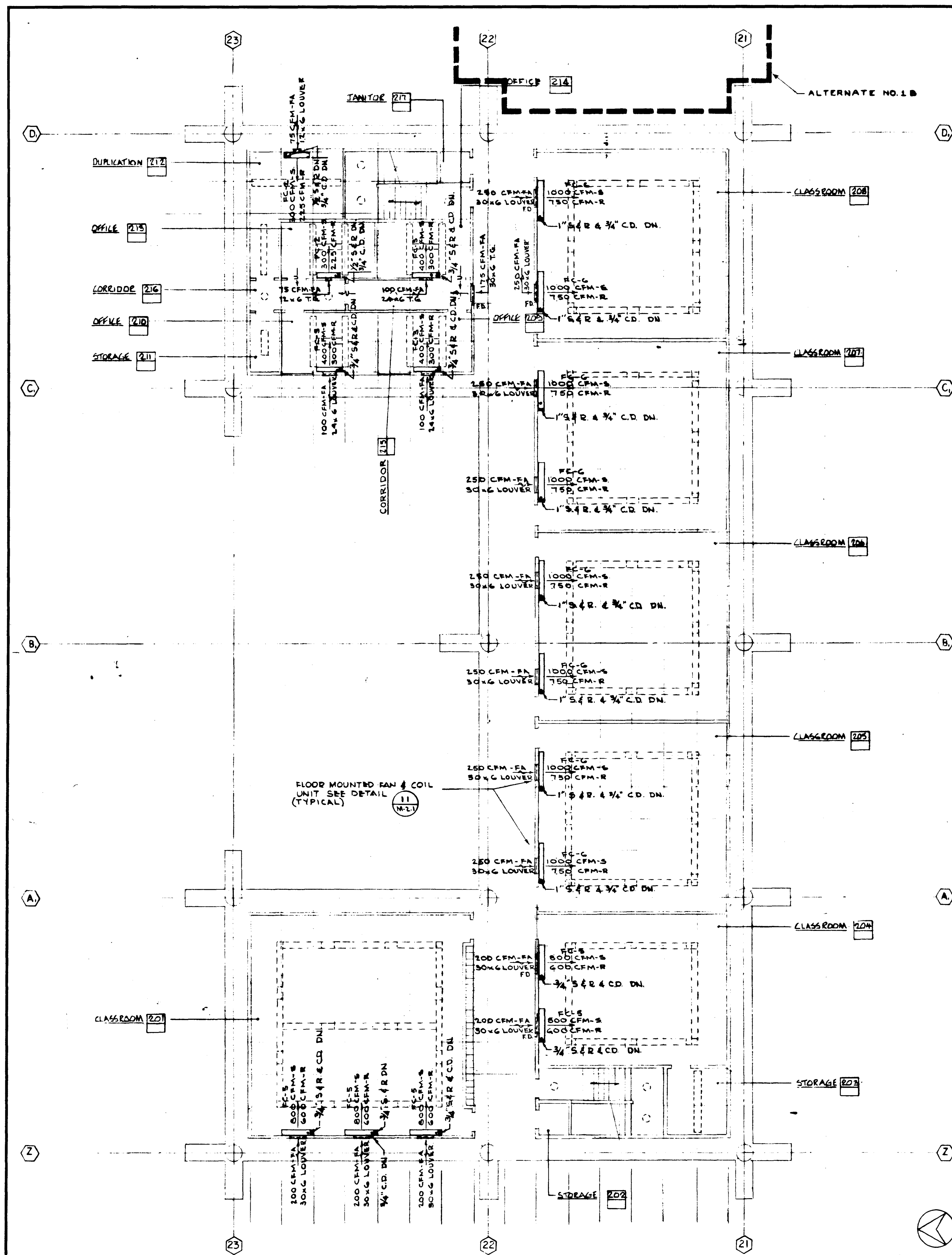

SECOND FLOOR

SCALE 1/8" = 1'-0"

FIRST FLOOR

SCALE 1/8" = 1'-0"

STRUCTURAL ENGINEERS BRADDOCK & JOHNSON J.A. MARTIN & ASSOCIATES	DESIGNED L.H.W.	ARCHITECT WILLIAM L. PEREIRA & ASSOCIATES	APPROVED JUN 21 1965
MECHANICAL ENGINEERS RALPH E. PHILLIPS, INC.	DRAWN BY R.V.	ENGINEER WILLIAM L. PEREIRA	APPROVED JUN 21 1965
ELECTRICAL ENGINEERS RALPH E. PHILLIPS, INC.	CHECKED BY W.C.L.	STATE OF CALIFORNIA JULY 1965	
CIVIL ENGINEERS G. SHURMAN & ASSOCIATES MOFFATT & NICHOL			

ASSOCIATED ARCHITECTS:
WILLIAM L. PEREIRA & ASSOCIATES
A. QUINCY JONES-FREDERICK E. EMMONS & ASSOCIATES
BLUROCK ELLERBROEK & ASSOCIATES

URBANUS SQUARE • MACARTHUR BOULEVARD AT FORD ROAD
TELEPHONE 714/675-2640 • CORONA DEL MAR, CALIFORNIA

GOLDEN WEST COLLEGE
HUNTINGTON BEACH, CALIFORNIA
ORANGE COAST JUNIOR COLLEGE DISTRICT

UNIT 3	SHEET NO. 104
FLOOR	DATE 6-15-65
PLAN	SHEET NO. M 13-6

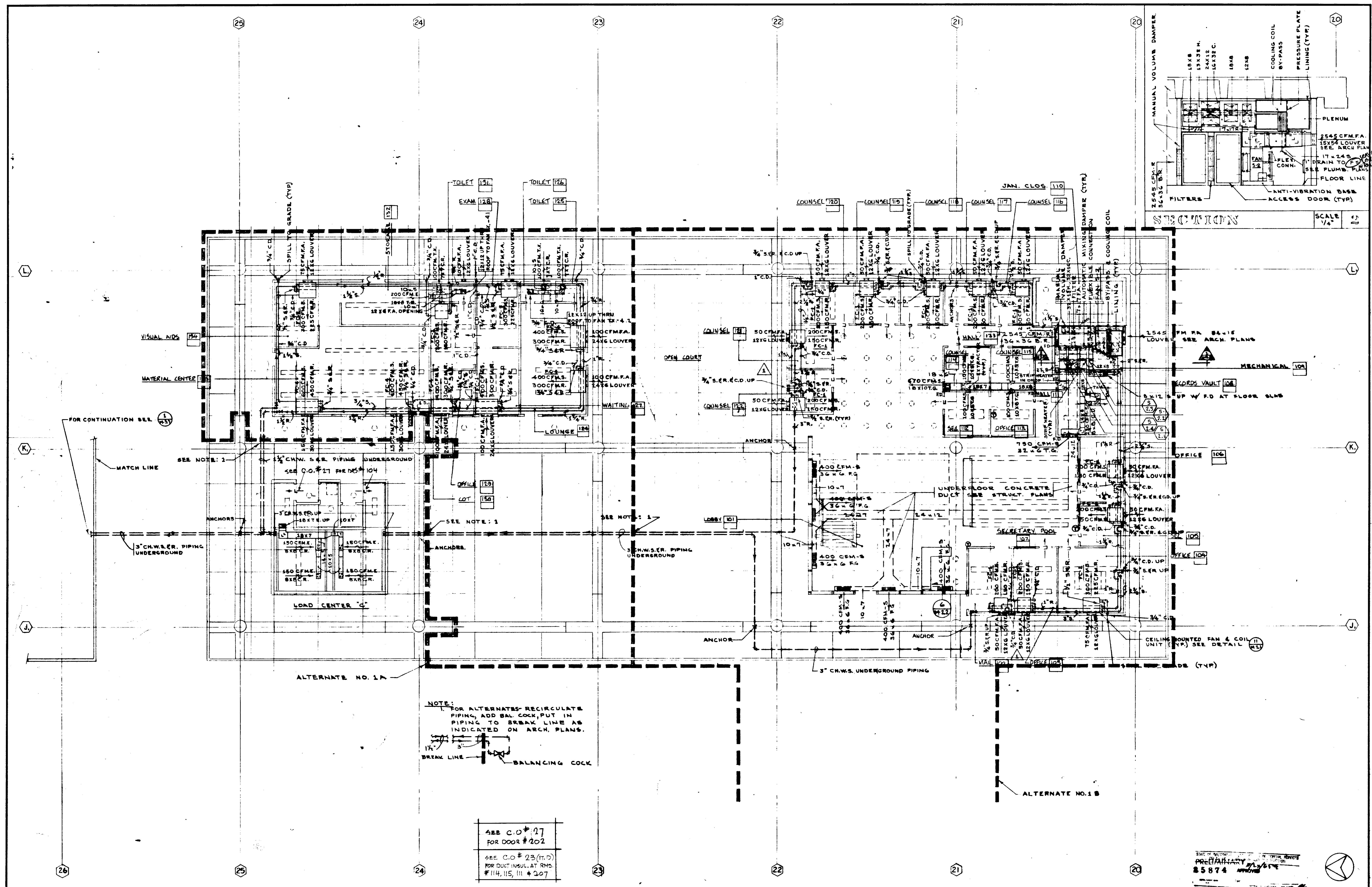

STATE OF CALIFORNIA DEPARTMENT OF GENERAL SERVICES OFFICE OF ARCHITECTURE AND CONSTRUCTION										SCALE 1/8" = 1'	
APPROVED JUN 21 1968 STATE OF CALIFORNIA DATE JUN 21 1968										UNIT 4	
ASSOCIATED ARCHITECTS: WILLIAM L. PEREIRA & ASSOCIATES A. QUINCY JONES-FREDERICK E. EMMONS & ASSOCIATES BLUROCK ELLERBROCK & ASSOCIATES										FLOOR	
URBANUS SQUARE MACARTHUR BOULEVARD AT FORD ROAD TELEPHONE 714/675-2640 CORONA DEL MAR, CALIFORNIA										PLAN	
GOLDEN WEST COLLEGE HUNTINGTON BEACH, CALIFORNIA ORANGE COAST JUNIOR COLLEGE DISTRICT										104 6-15-65 NR3.5	

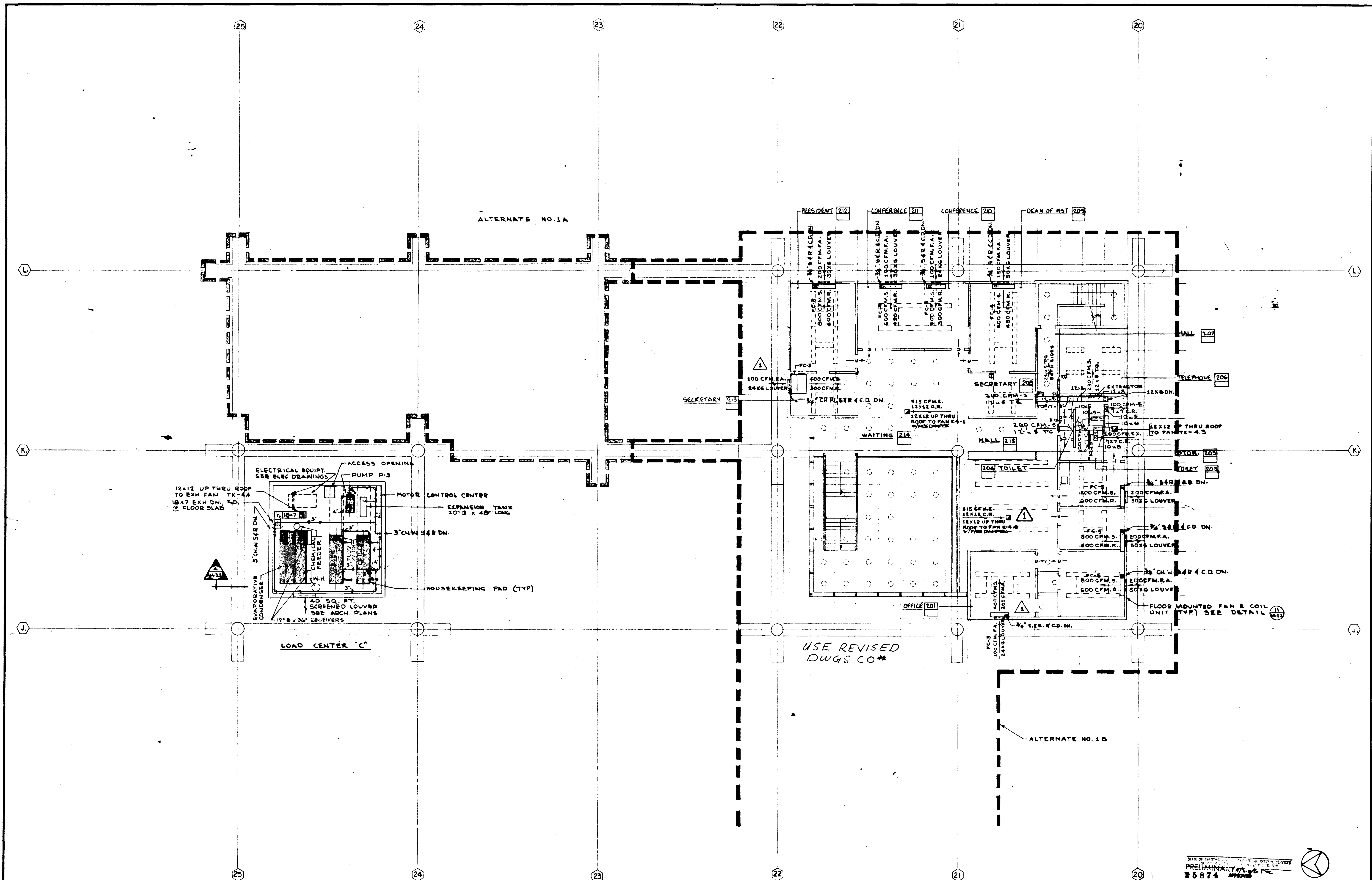

STATE OF CALIFORNIA
 PRELIMINARY
 25874

SECOND FLOOR

		STRUCTURAL ENGINEERS BRANDOW & JOHNSTON J. A. MARTIN & ASSOCIATES		DESIGNED L. H. W.		ARCHITECT WILLIAM L. PEREIRA & ASSOCIATES		APPROVED JUN 21 1965			
		MECHANICAL ENGINEERS RALPH E. PHILLIPS, INC.		DRAWN BY R. W.		APPROVED STATE FIRE MARSHAL STATE OF CALIFORNIA JUN 11 1965		ASSOCIATED ARCHITECTS: WILLIAM L. PEREIRA & ASSOCIATES A. QUINCY JONES-FREDERICK E. EMMONS & ASSOCIATES BLUROCK ELLERBROEK & ASSOCIATES			
		ELECTRICAL ENGINEERS RALPH E. PHILLIPS, INC.		CHECKED BY W. C. L.		COLLEGE		URBANUS SQUARE MACARTHUR BOULEVARD AT FORD ROAD TELEPHONE 714/675-2640 CORONA DEL MAR, CALIFORNIA			
		CIVIL ENGINEERS G. SHUVERMAN & ASSOCIATES MOFFATT & NISBOL						GOLDEN WEST COLLEGE HUNTINGTON BEACH, CALIFORNIA ORANGE COAST JUNIOR COLLEGE DISTRICT			
		REVISIONS								UNIT 4	
										FLOOR	
										PLAN	
										JOB NO. 1494	
										DATE 6-15-65	
										SHEET NO. N13.6	

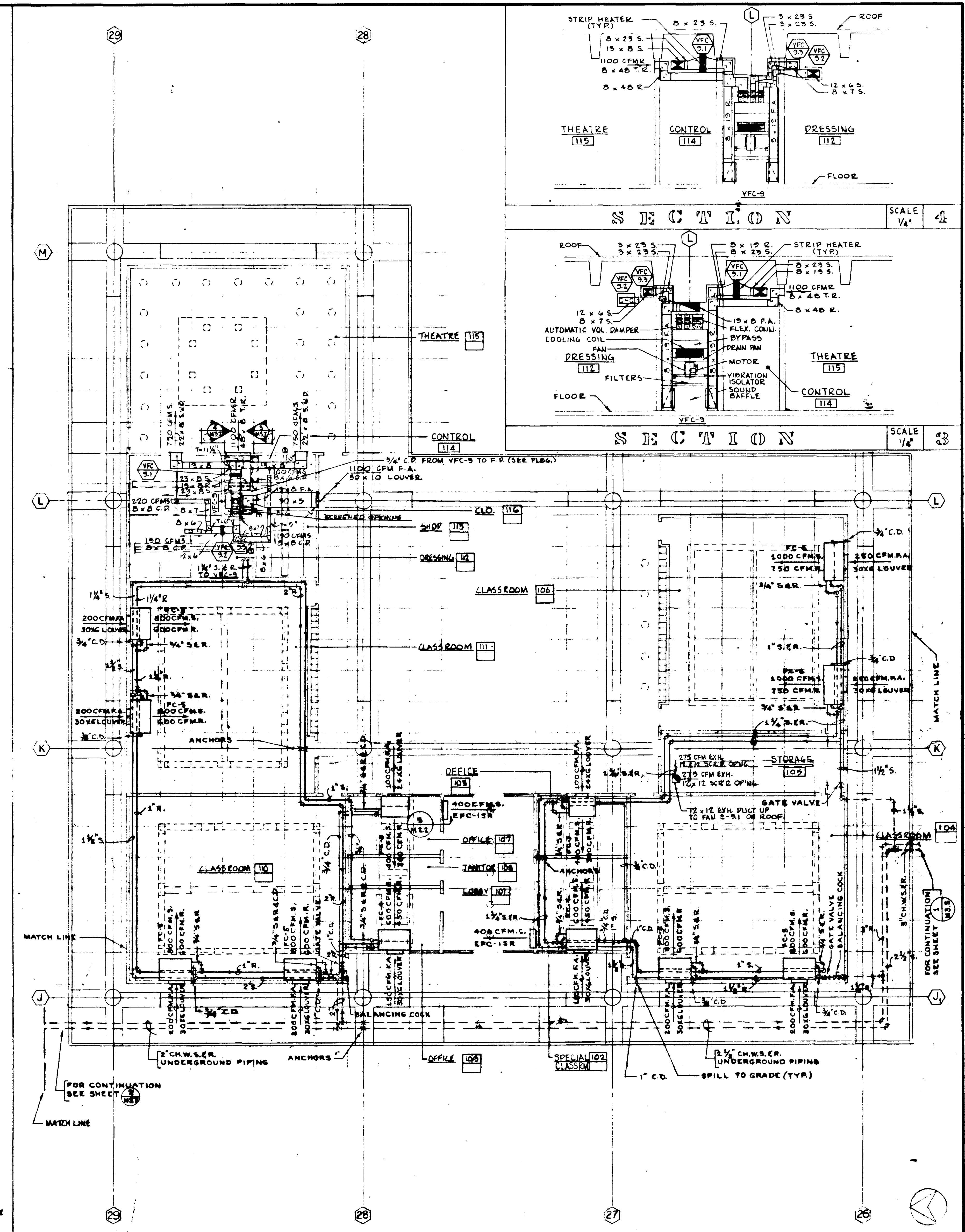
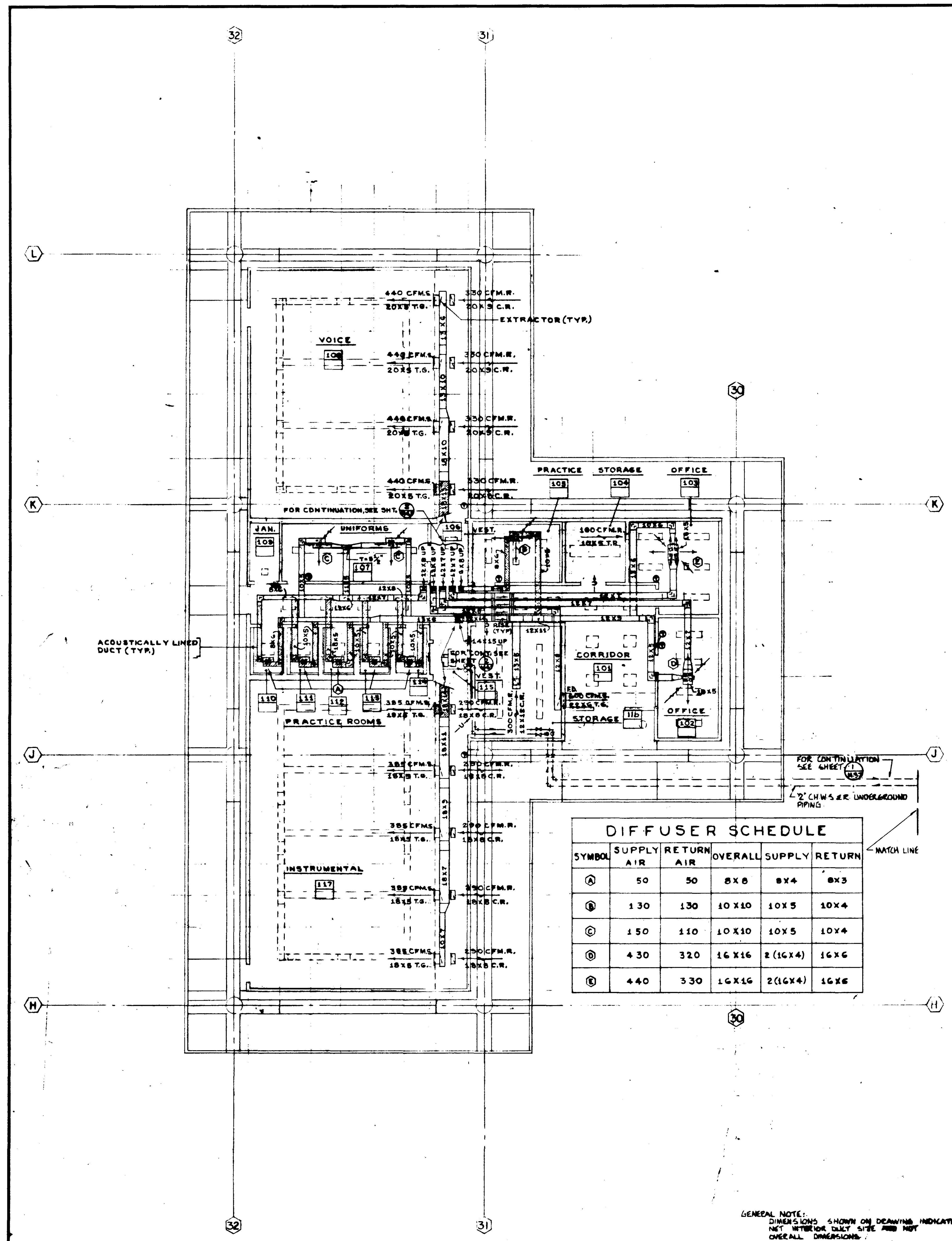

UNIT 4 FIRST FLOOR SCALE 1/8" = 1'-0"

UNIT 5 FIRST FLOOR SCALE 1/8" = 1'-0"

UNIT 5 & 6 FIRST FLOOR SCALE 1/8" = 1'-0"

STRUCTURAL ENGINEERS
BRADSHAW & JOHNSON
J.A. MARTIN & ASSOCIATES

MECHANICAL ENGINEERS
RALPH E. PHILLIPS, INC.

ELECTRICAL ENGINEERS
RALPH E. PHILLIPS, INC.

CIVIL ENGINEERS
O. SHURMAN & ASSOCIATES
MOFFATT & NICHOL

DESIGNED
L.H.W.

DRAWN BY
A.D. & A.E.B.

CHECKED BY
N.C.L.

APPROVED
STATE FIRE MARSHAL
JUN 21 1965

ASSOCIATED ARCHITECTS:
WILLIAM L. PEREIRA & ASSOCIATES
A. QUINCY JONES-FREDERICK E. EMMONS & ASSOCIATES
BLUROCK ELLERBROCK & ASSOCIATES

URBANUS SQUARE • MACARTHUR BOULEVARD AT FORD ROAD
TELEPHONE 714/675-2640 • CORONA DEL MAR, CALIFORNIA

GOLDEN WEST COLLEGE
HUNTINGTON BEACH, CALIFORNIA
ORANGE COAST JUNIOR COLLEGE DISTRICT

REVISIONS

NO.	DATE	REVISION

DATE
6-15-65

SHEET NO.
N 3.7

FOR CONTINUATION SEE SHEET

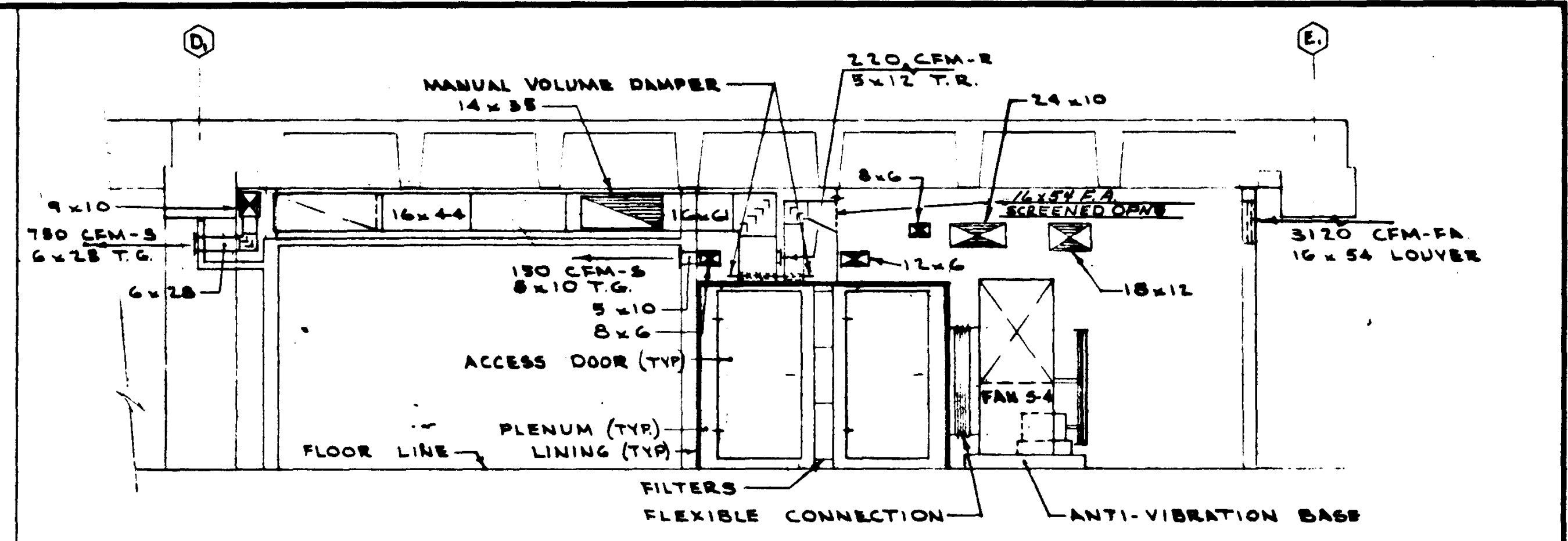
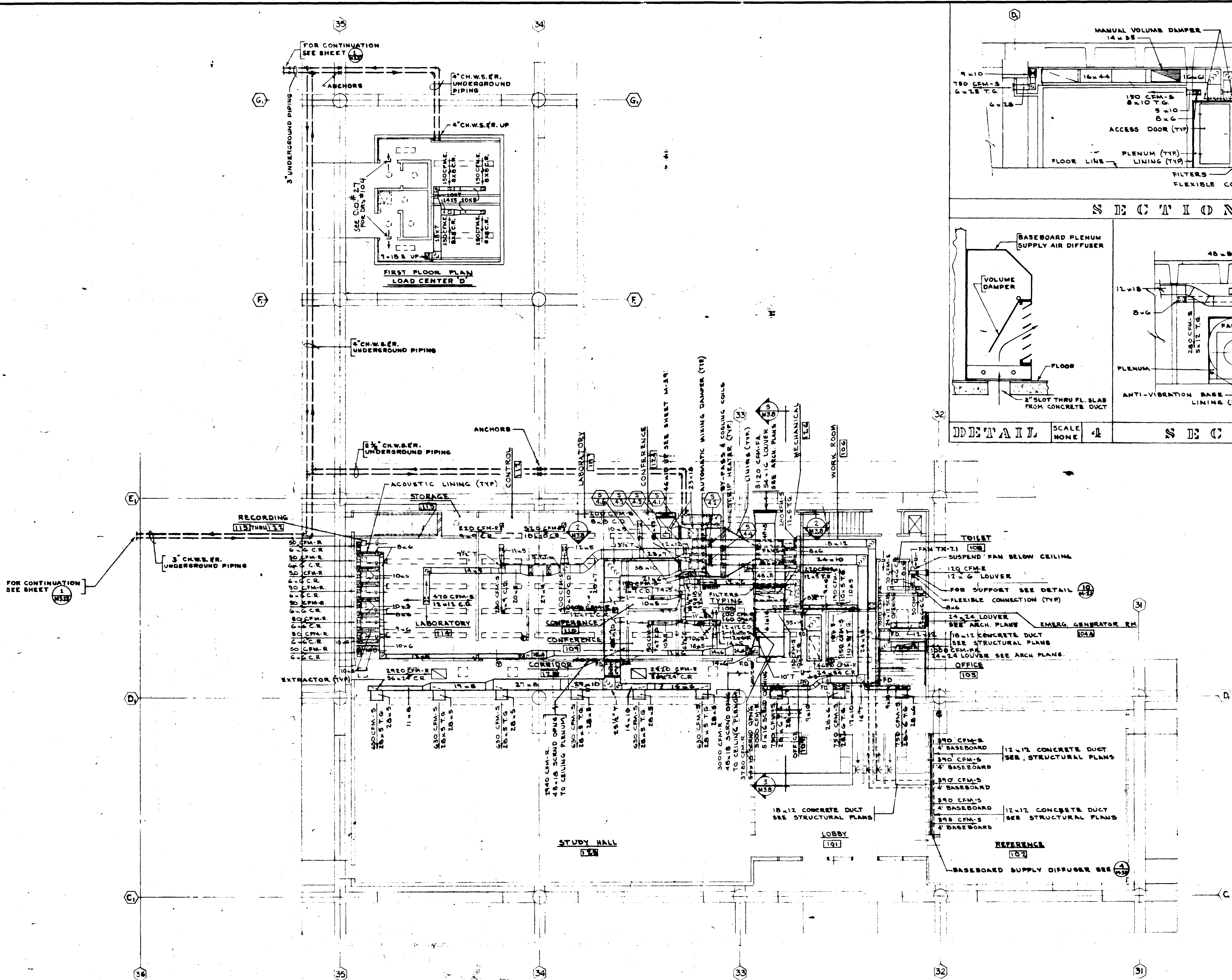

SECTION SCALE 1/4" 3

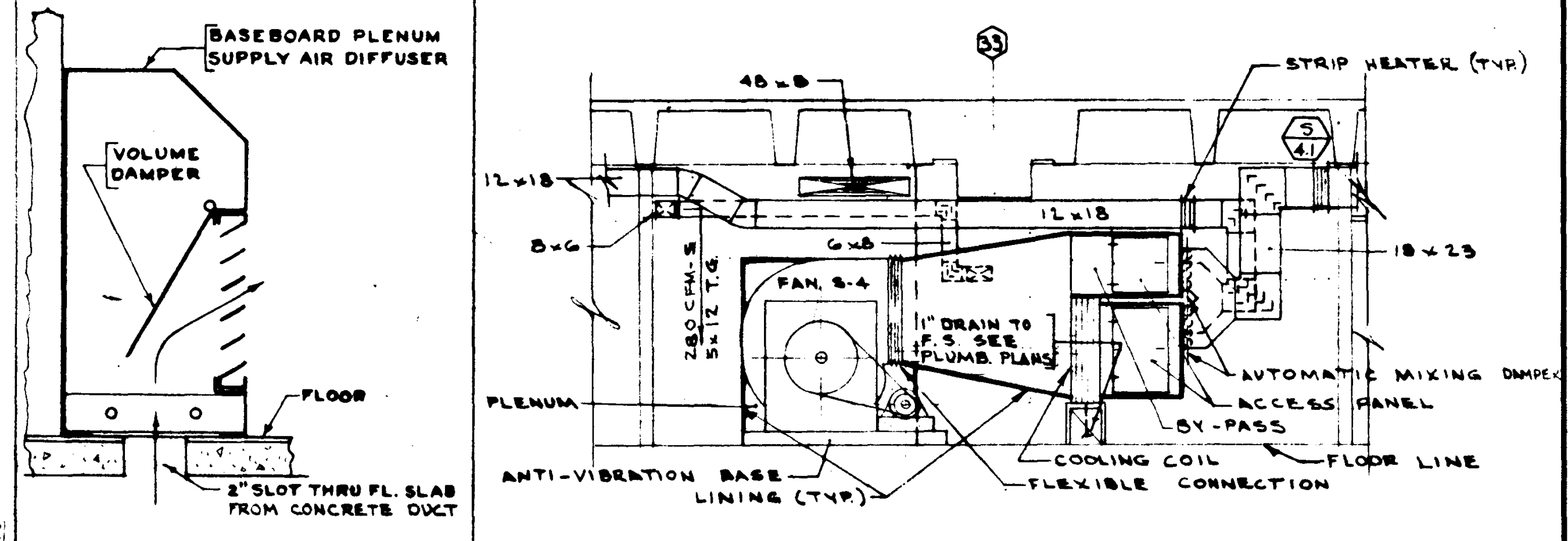

DETAIL SCALE NONE 4 SECTION SCALE 1/4" 2

SEE C.O. #27 FOR DOOR # 115

FIRST FLOOR SCALE 1/8" 1

<div>REVISIONS</div>	<div>STRUCTURAL ENGINEERS BRADY & JOHNSTON J.A. MARTIN & ASSOCIATES</div> <div>MECHANICAL ENGINEERS RALPH E. PHILLIPS, INC.</div> <div>ELECTRICAL ENGINEERS RALPH E. PHILLIPS, INC.</div> <div>CIVIL ENGINEERS G. SHURMAN & ASSOCIATES MOFFATT & MICOL</div>	<div>DESIGNED L.H.N.</div> <div>DRAWN BY R.W.</div> <div>CHECKED BY W.C.L.</div>	<div>ARCHITECT WILLIAM L. PEREIRA & ASSOCIATES</div> <div>APPROVED STATE FIRE MARSHAL STATE OF CALIFORNIA DATE: 6-15-66</div>	<div>ASSOCIATED ARCHITECTS: WILLIAM L. PEREIRA & ASSOCIATES A. QUINCY JONES-FREDERICK E. EMMONS & ASSOCIATES BLUROCK ELLERBROCK & ASSOCIATES</div> <div>URBANUS SQUARE • MACARTHUR BOULEVARD AT FORD ROAD TELEPHONE 714/675-2640 • CORONA DEL MAR, CALIFORNIA</div>	<div>GOLDEN WEST COLLEGE HUNTINGTON BEACH, CALIFORNIA ORANGE COAST JUNIOR COLLEGE DISTRICT</div>	<div>UNIT 7 FLOOR PLAN</div> <div>DATE 6-15-66 SHEET NO. N1 363</div>
----------------------	--	--	---	---	--	---

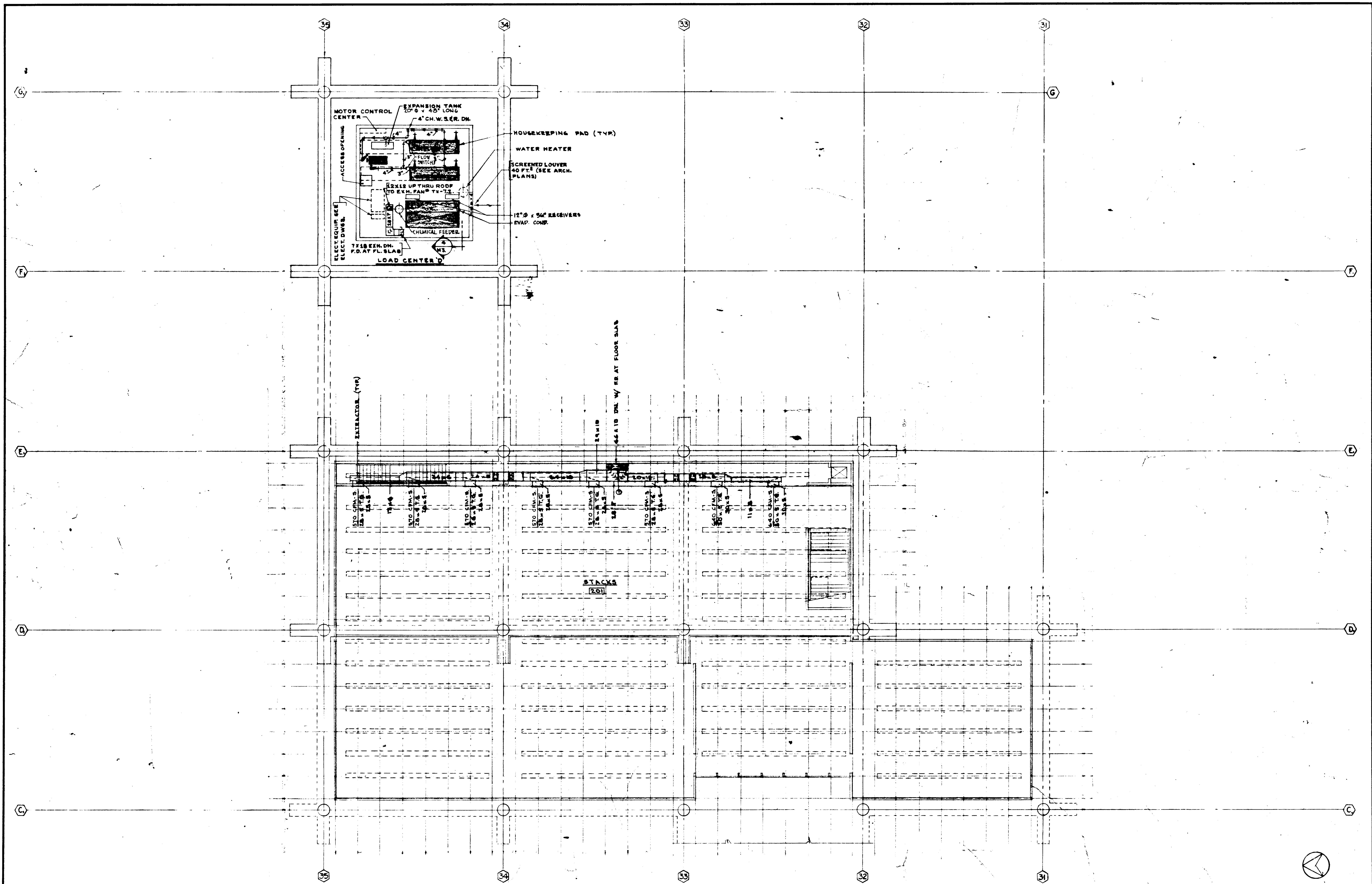

SECOND FLOOR										SCALE 1/8" = 1'	1
UNIT 7										DATE 6-15-65	100-A
FLOOR										SHEET NO.	134
PLAN											

STRUCTURAL ENGINEERS BLANDOW & JOHNSTON J.A. MARTIN & ASSOCIATES	DESIGNED L.H.W.	ARCHITECT WILLIAM L. PEREIRA	APPROVED STATE OF CALIFORNIA - DEPARTMENT OF GENERAL SERVICES OFFICE OF ARCHITECTURE AND CONSTRUCTION
MECHANICAL ENGINEERS RALPH E. PHILLIPS, INC.	DRAWN BY R.W.	CHECKED BY W.C.L.	APPROVED JUN 21 1965
ELECTRICAL ENGINEERS RALPH E. PHILLIPS, INC.			
CIVIL ENGINEERS G. SHUIMAN & ASSOCIATES MOFFATT & WICKOL			

APPROVED STATE OF CALIFORNIA - DEPARTMENT OF GENERAL SERVICES OFFICE OF ARCHITECTURE AND CONSTRUCTION	APPROVED JUN 21 1965
APPROVED STATE OF CALIFORNIA - DEPARTMENT OF GENERAL SERVICES OFFICE OF ARCHITECTURE AND CONSTRUCTION	

ASSOCIATED ARCHITECTS: WILLIAM L. PEREIRA & ASSOCIATES A. QUINCY JONES - FREDERICK E. EMMONS & ASSOCIATES BLUROCK ELLERBROCK & ASSOCIATES	URBANUS SQUARE • MACARTHUR BOULEVARD AT FORD ROAD TELEPHONE 714/675-2640 • CORONA DEL MAR, CALIFORNIA
--	--

GOLDEN WEST COLLEGE HUNTINGTON BEACH, CALIFORNIA ORANGE COAST JUNIOR COLLEGE DISTRICT
--

UNIT 7	SCALE 1/8" = 1'
FLOOR	DATE 6-15-65
PLAN	SHEET NO. 134

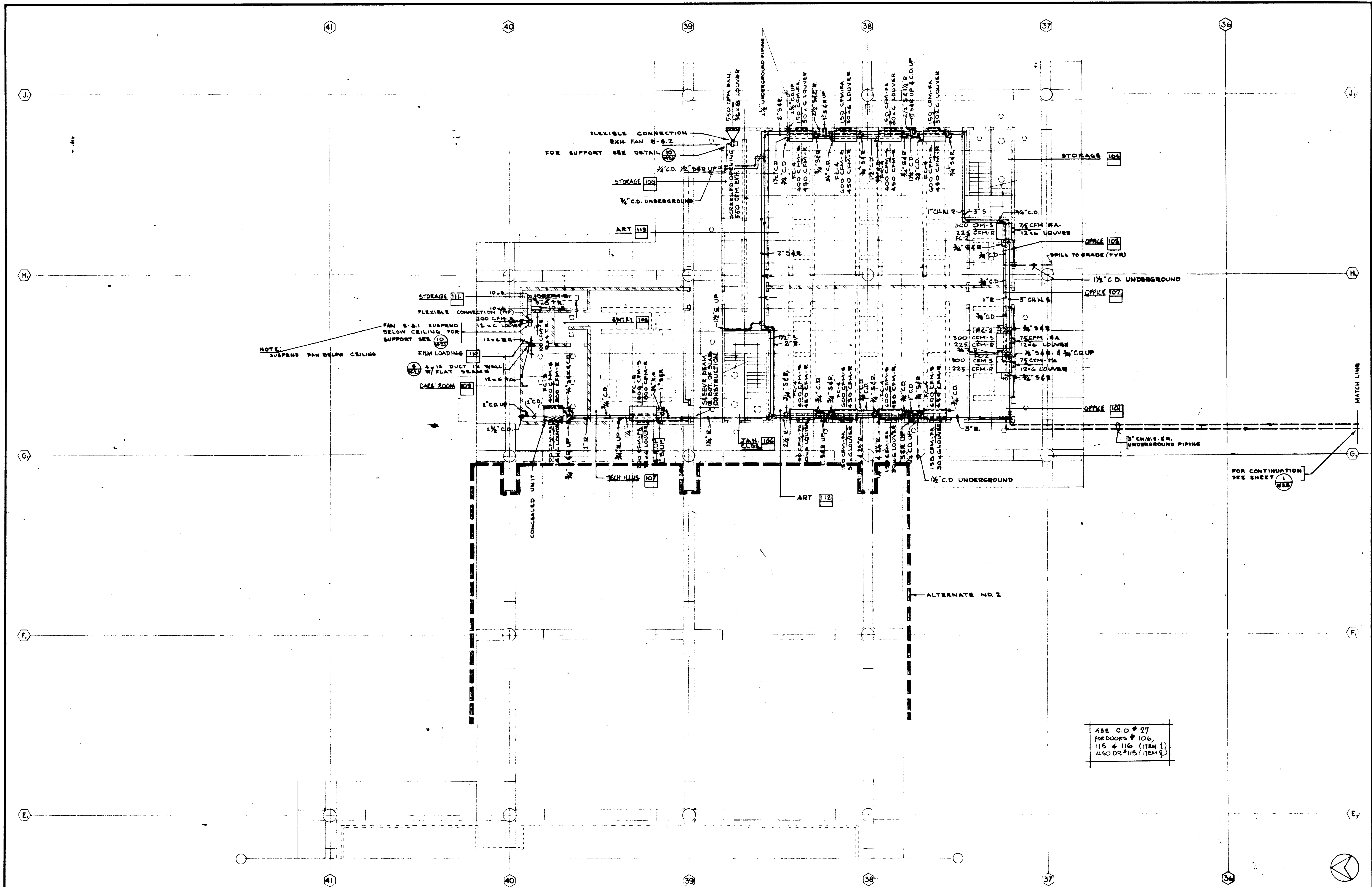

STRUCTURAL ENGINEERS BRANTON & JOHNSON J.A. MARTIN & ASSOCIATES MEDICAL ENGINEERS RALPH E. PHILLIPS, INC. ELECTRICAL ENGINEERS RALPH E. PHILLIPS, INC. CIVIL ENGINEERS G. SHURMAN & ASSOCIATES BOYFATT & NICHOL		DESIGNED L.H.W. DRAWN BY R.W. CHECKED BY W.C.L.	ARCHITECT WILLIAM L. PEREIRA COLLEGE	APPROVED STATE FIRE MARSHAL STATE OF CALIFORNIA DATE: JUN 21 1965	ASSOCIATED ARCHITECTS: WILLIAM L. PEREIRA & ASSOCIATES A. QUINCY JONES-FREDERICK & EMMONS & ASSOCIATES BLUMROCK HILSBROOK & ASSOCIATES URBANUS SQUARE • MACARTHUR BOULEVARD AT FORD ROAD TELEPHONE 714/875-2640 • CORONA DEL MAR, CALIFORNIA	GOLDEN WEST COLLEGE HUNTINGTON BEACH, CALIFORNIA ORANGE COAST JUNIOR COLLEGE DISTRICT	FIRST FLOOR UNIT 3a FLOOR PLAN	SCALE 1/8" = 1' JOB NO. RD-1 DATE 6-16-65 SHEET NO. N 3.11
--	--	--	--	--	---	--	---	---

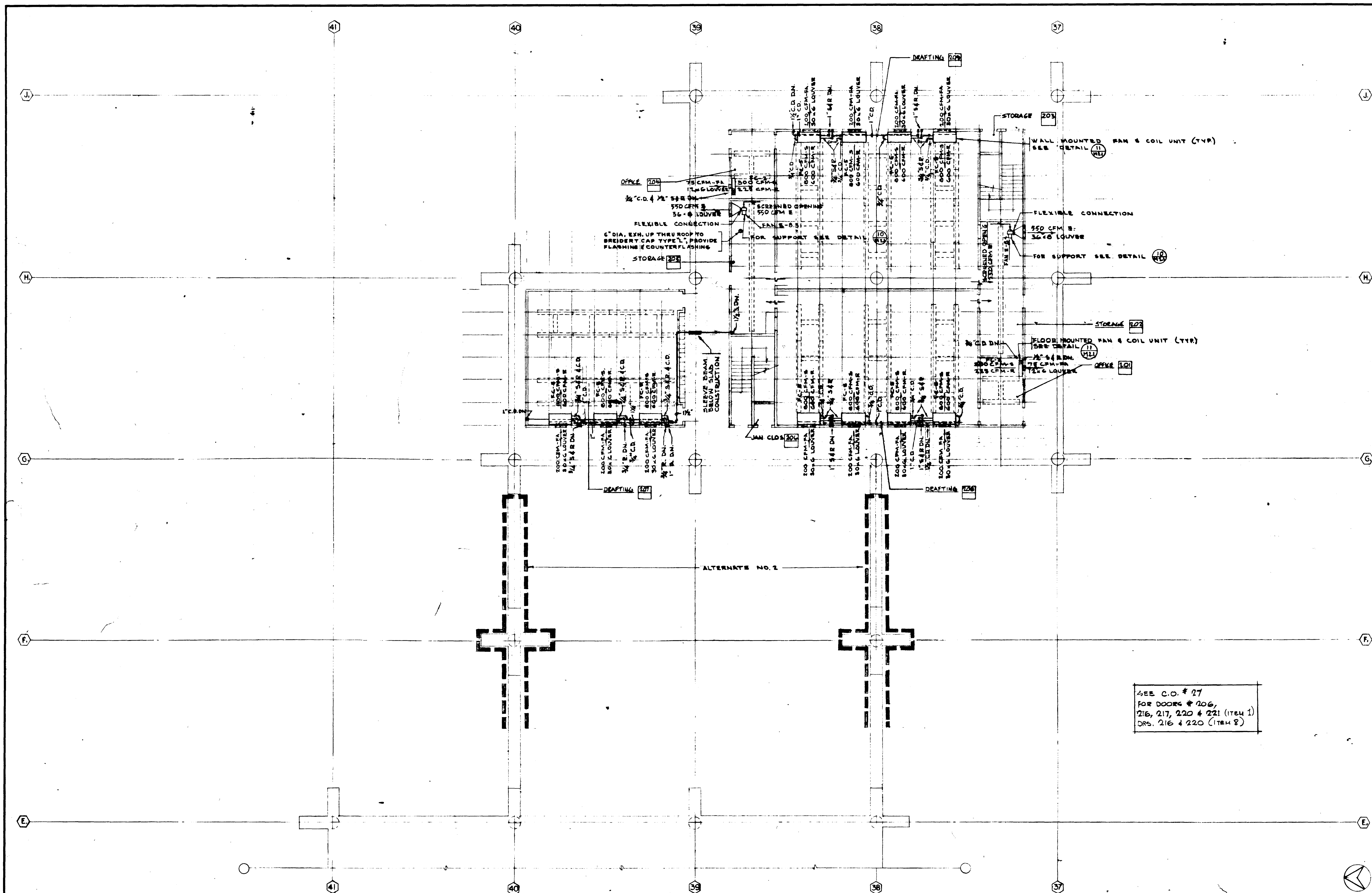

SEE C.O. # 27
FOR DOORS # 206,
216, 217, 220 & 221 (ITEM 1)
DRS. 216 & 220 (ITEM 8)

S E C O N D F L O O R										SCALE 1/8" = 1'	1
UNIT 8a										JOB NO. 104	
F L O O R										DATE 6-16-65	
P L A N										SHEET NO. 311	
<div>STRUCTURAL ENGINEERS BLANDOW & JOHNSON J.A. MARTIN & ASSOCIATES</div> <div>DESIGNED L.H.W.</div> <div>MECHANICAL ENGINEERS RALPH E. PHILLIPS, INC.</div> <div>ELECTRICAL ENGINEERS RALPH E. PHILLIPS, INC.</div> <div>CIVIL ENGINEERS O. STUTTMAN & ASSOCIATES MOFFATT & HIGDON</div> <div>ARCHITECT WILLIAM L. PEREIRA & ASSOCIATES SKR 74 APPROVED JUN 21 1965</div> <div>APPROVED STATE FIRE MARSHAL STATE OF CALIFORNIA JUN 21 1965</div> <div>ASSOCIATED ARCHITECTS: WILLIAM L. PEREIRA & ASSOCIATES A. QUINCY JONES, FREDERICK E. EDMONDS & ASSOCIATES BLUROCK ELLERBROCK & ASSOCIATES URBANE'S SQUARE • MACARTHUR BOULEVARD AT FORD ROAD TELEPHONE 714/678-2640 • CORONA DEL MAR, CALIFORNIA</div> <div>GOLDEN WEST COLLEGE HUNTINGTON BEACH, CALIFORNIA ORANGE COAST JUNIOR COLLEGE DISTRICT</div>											

ELECTRICAL ENGINEER

RALPH E. PHILLIPS, INC.

CHECKED BY

W.C.L.

ARCHITECT

WILLIAM L. PEREIRA & ASSOCIATES

APPROVED

SKR 74

APPROVED JUN 21 1965

CIVIL ENGINEER

G. SHUTMAN & ASSOCIATES

CHECKED BY

MOFFATT & HIGGINS

ARCHITECT

WILLIAM L. PEREIRA & ASSOCIATES

APPROVED

SKR 74

APPROVED JUN 21 1965

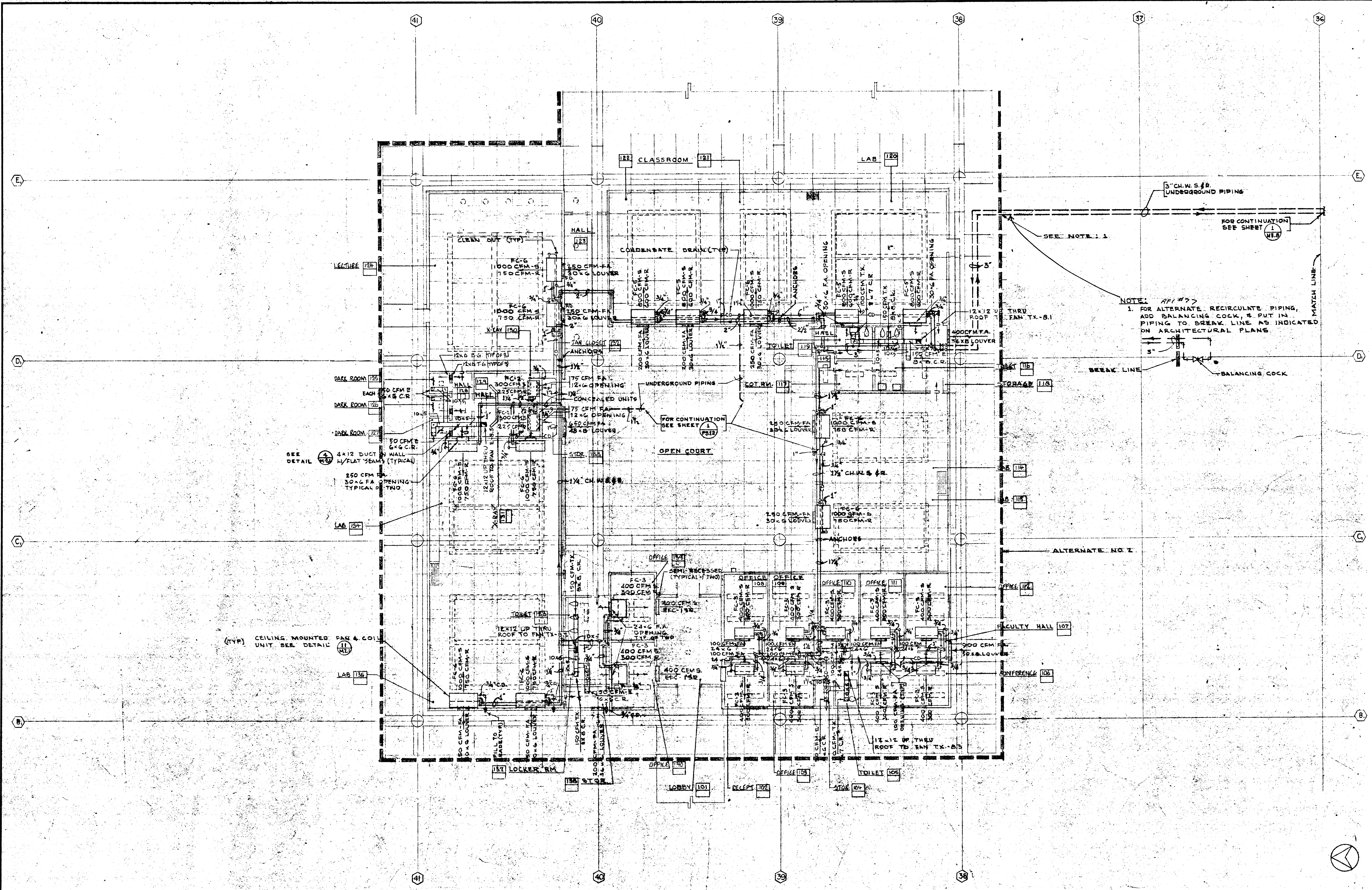

FIRST FLOOR

SCALE 1/8" = 1'

		STRUCTURAL ENGINEERS BRANDOW & JOHNSON J.A. MARTIN & ASSOCIATES		DESIGNED L.H.V.		ARCHITECT WILLIAM L. PEREIRA		APPROVED JUN 21 1965		ASSOCIATED ARCHITECTS: WILLIAM L. PEREIRA & ASSOCIATES A. QUINCY JONES-FREDERICK E. EMMONS & ASSOCIATES BLUROCK ELLERBROEK & ASSOCIATES		GOLDEN WEST COLLEGE HUNTINGTON BEACH, CALIFORNIA ORANGE COAST JUNIOR COLLEGE DISTRICT		UNIT 8b		JOB NO. 104	
		MECHANICAL ENGINEERS RALPH E. PHILLIPS, INC.		DRAWN BY R.W.		ENGINEER A. QUINCY JONES		APPROVED JUN 21 1965						DATE 6-15-65		SHEET NO.	
		ELECTRICAL ENGINEERS RALPH E. PHILLIPS, INC.		CHECKED BY W.C.L.		COLLEGE		TE PHILIP CARROLL TE OF CALIFORNIA JUN 21 1965		URBANUS SQUARE • MACARTHUR BOULEVARD AT FORD ROAD TELEPHONE 714/675-2640 • CORONA DEL MAR, CALIFORNIA				FLOOR PLAN		NE 314	
		CIVIL ENGINEERS G. SHURMAN & ASSOCIATES MOFFATT & NICOL															
DATE DRAWN		REVISIONS															

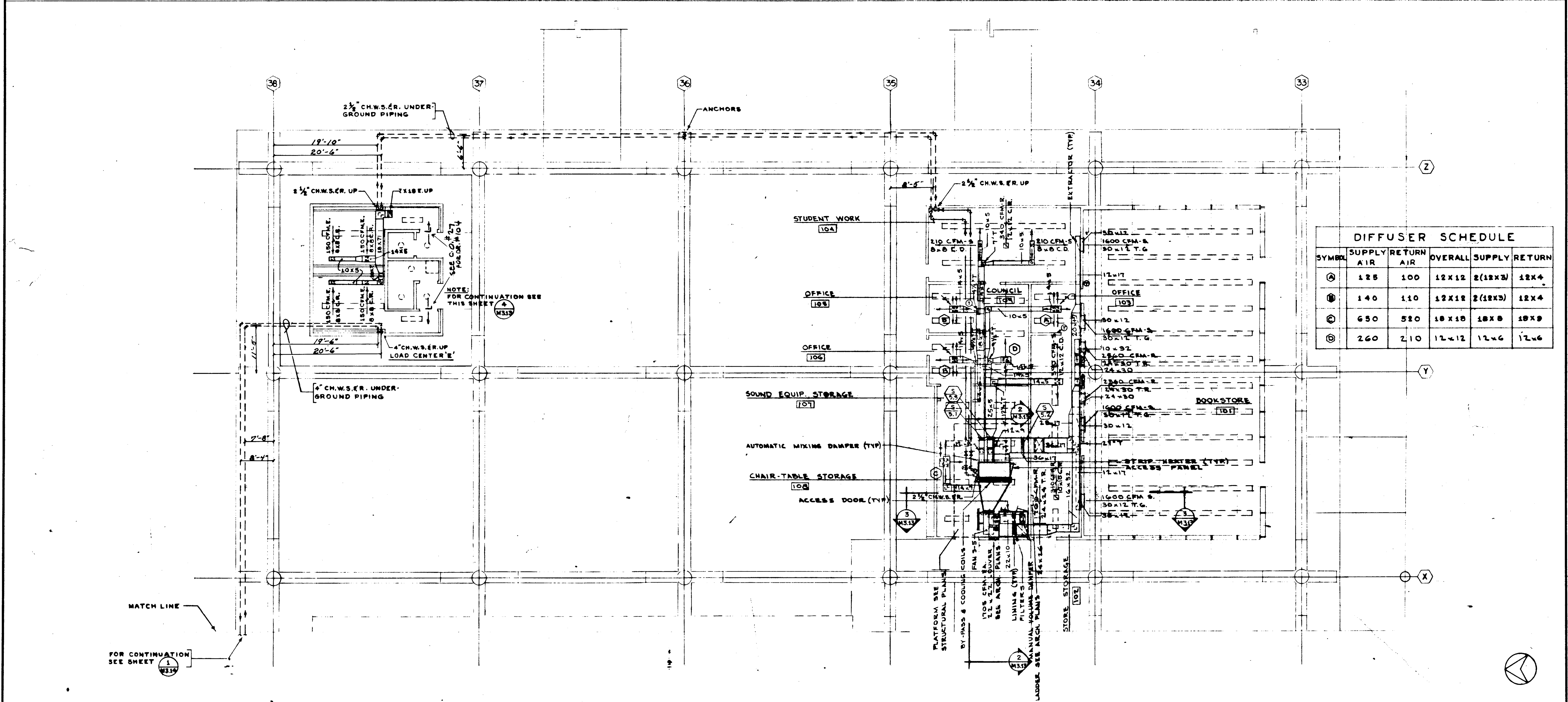
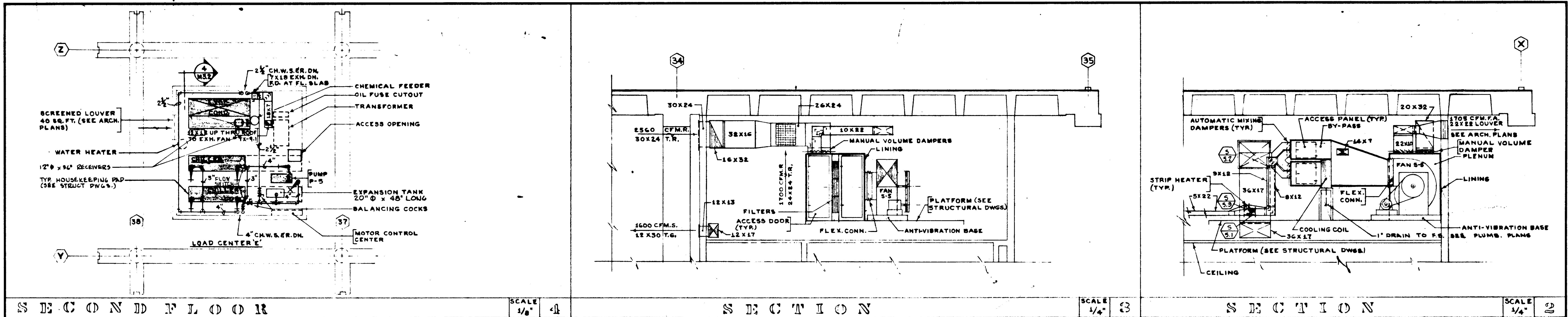

DIFFUSER SCHEDULE					
SYMBOL	SUPPLY AIR	RETURN AIR	OVERALL	SUPPLY	RETURN
①	128	100	12X12	2(12X3)	12X4
②	140	110	12X12	2(12X3)	12X4
③	650	520	18X18	18X8	18X8
④	260	210	12X12	12X6	12X6

STRUCTURAL ENGINEERS
BRANDOW & JOHNSON
J.A. MARTIN & ASSOCIATES

MECHANICAL ENGINEERS
RALPH S. PHILLIPS, INC.

ELECTRICAL ENGINEERS
RALPH S. PHILLIPS, INC.

CIVIL ENGINEERS
G. SHURMAN & ASSOCIATES
MOFFATT & NICOL

DESIGNED
L.H.W.

DRAWN BY
R.W.

CHECKED BY
W.C.L.

APPROVED
JUN 21 1966

ASSOCIATED ARCHITECTS:
WILLIAM L. FERRERA & ASSOCIATES
A. QUINCY JONES-FREDERICK E. EMMONS & ASSOCIATES
BLUROCK ELLERBROEK & ASSOCIATES

URBANUS SQUARE • MACARTHUR BOULEVARD AT FORD ROAD
TELEPHONE 714/675-2640 • CORONA DEL MAR, CALIFORNIA

GOLDEN WEST COLLEGE

HUNTINGTON BEACH, CALIFORNIA

ORANGE COAST JUNIOR COLLEGE DISTRICT

UNIT 3a

FLOOR PLAN

SCALE
1/8" = 1'

JOB NO.
104

DATE
6-15-65

SHEET NO.
M3.13

FOR CONTINUATION, SEE SHEET 1 M313

4" CH.W.S. R PIPING UNDERGROUND

MATCH LINE

NOTE: FOR DUCTS IN LOWER PART OF THIS AREA SEE SECTION 37

NOTE: FOR DUCT LAYOUT THIS AREA - REFER TO SUBMITTED SHOP DRAWING AC-1

DIFFUSER SCHEDULE					
SYMBOL	SUPPLY AIR	RETURN AIR	OVERALL	SUPPLY	RETURN
A	860	775	20X20	20X10	20X9
B	625	500	20X20	20X8	20X11
C	510	405	20X20	20X7	20X12

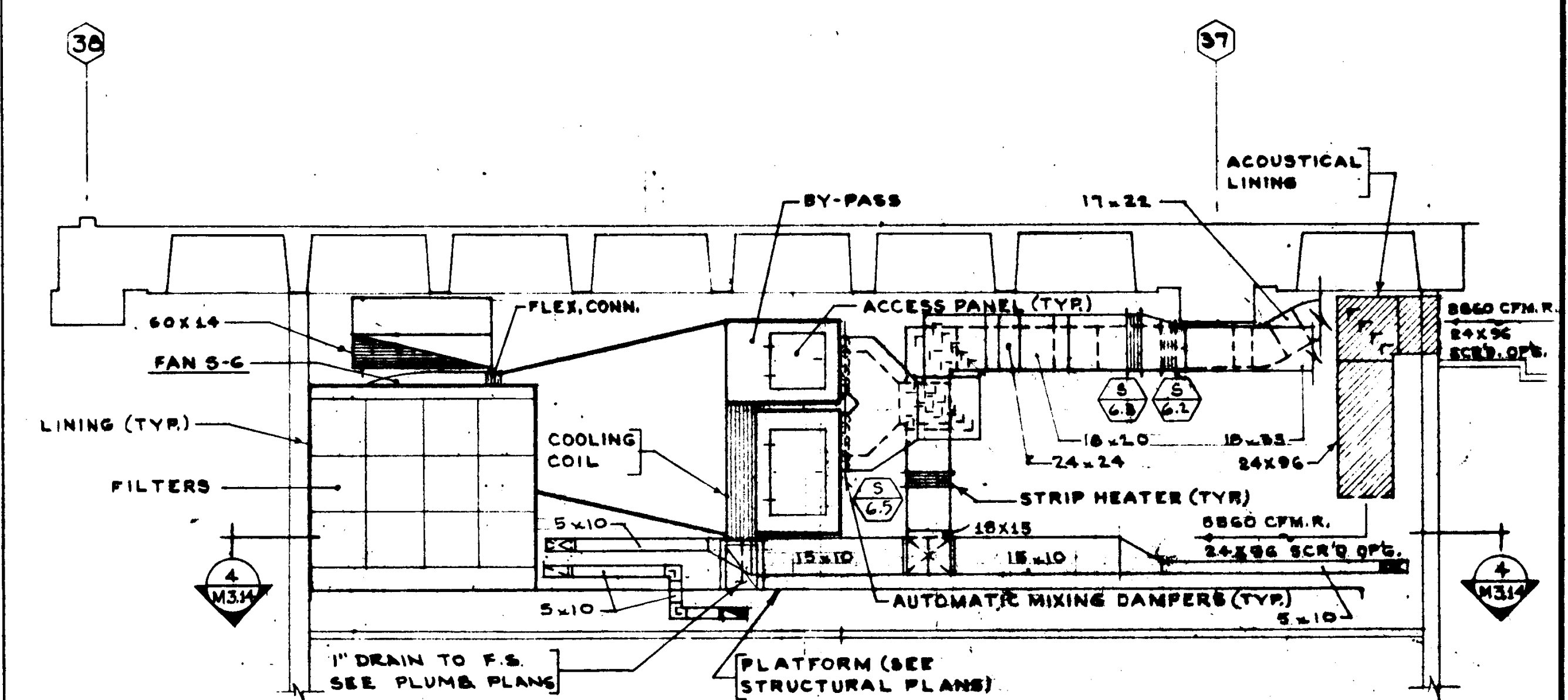

SECTION

SCALE 1/4" = 1'

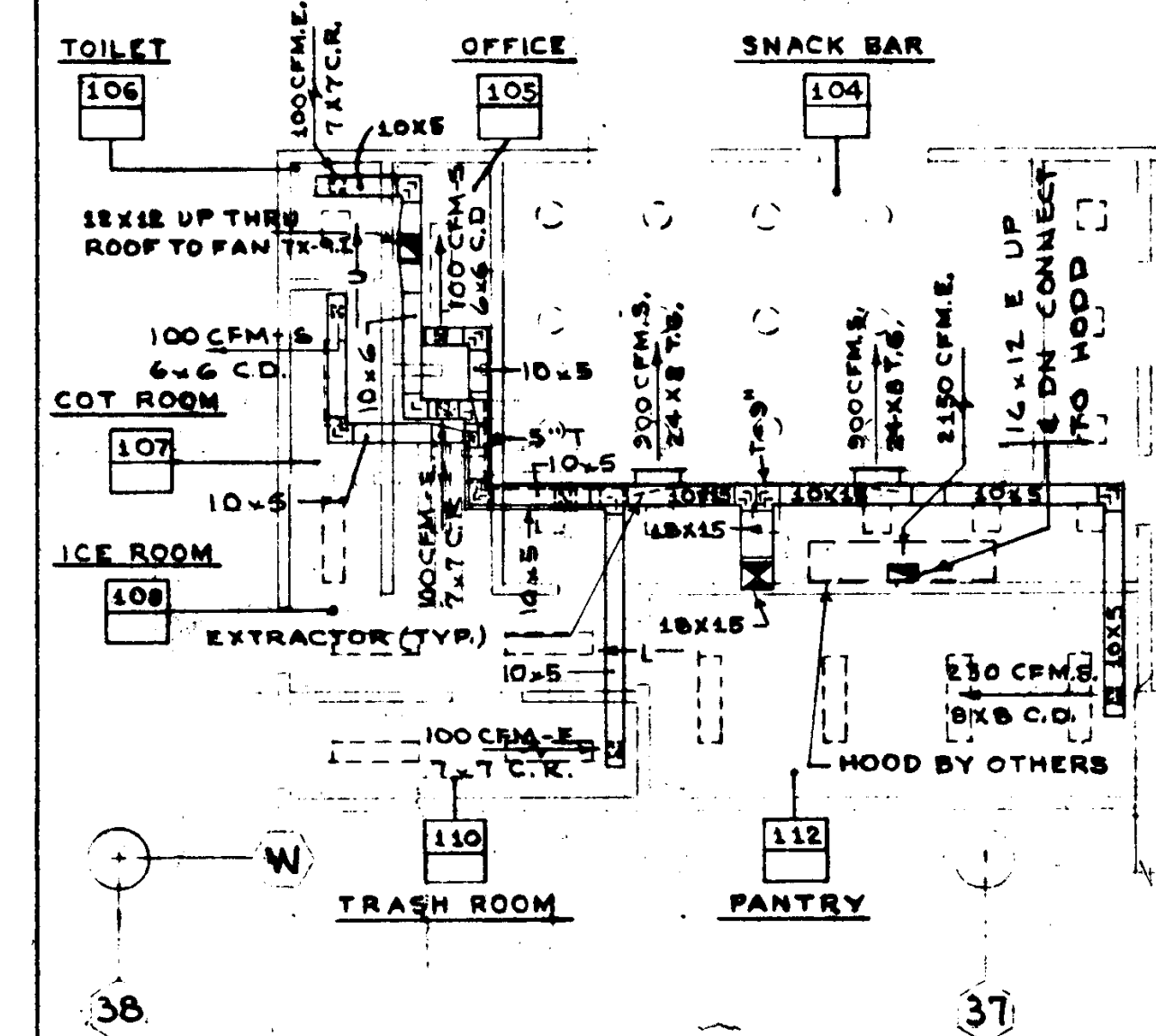

SECTION

SCALE 1/4" = 1'

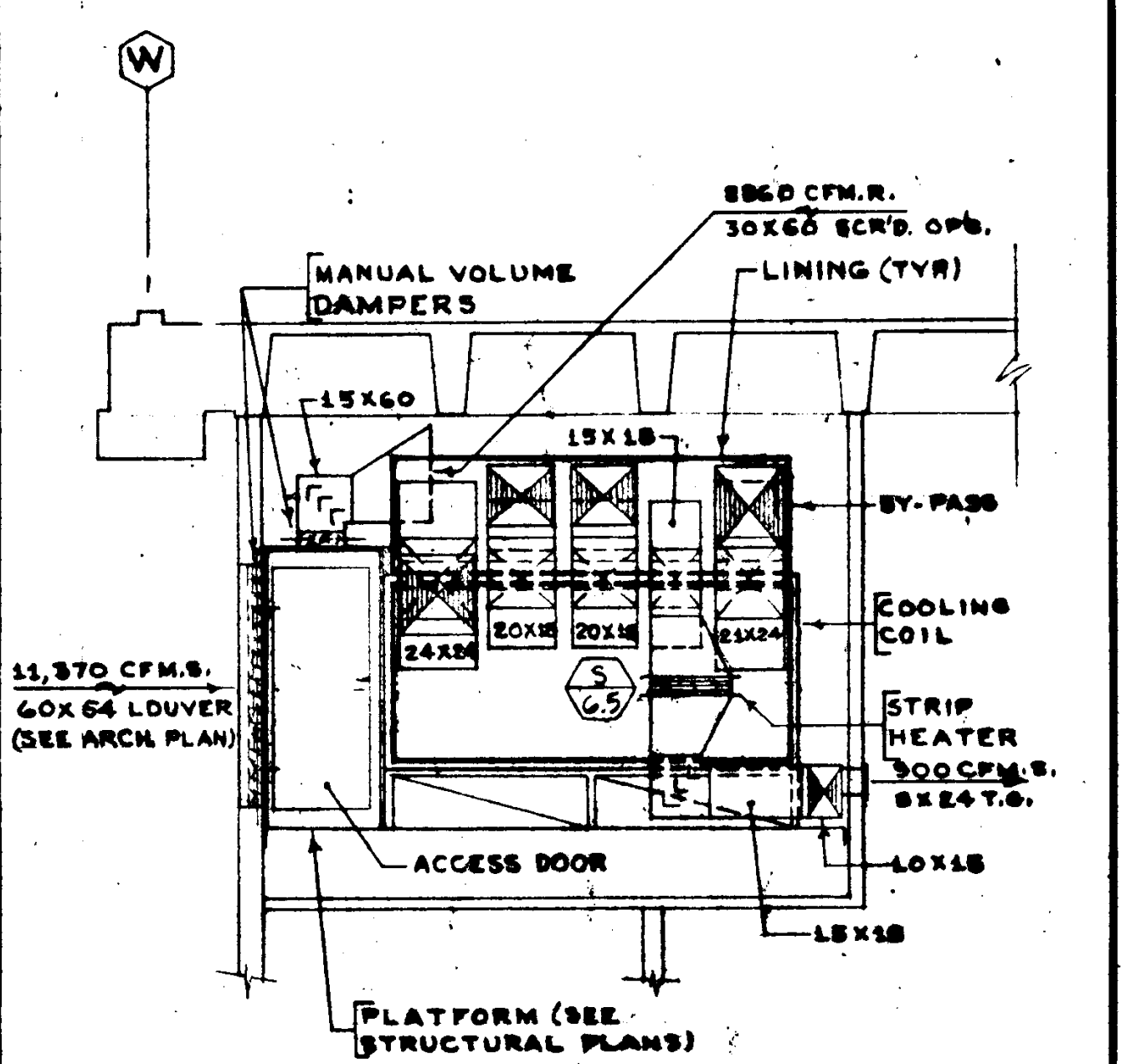

SECTION

SCALE 1/4" = 1'

FIRST FLOOR

SCALE 1/8" = 1'

STRUCTURAL ENGINEERS BRANDOW & JOHNSTON J. A. MARTIN & ASSOCIATES MECHANICAL ENGINEERS RALPH E. PHILLIPS, INC. ELECTRICAL ENGINEERS RALPH E. PHILLIPS, INC. CIVIL ENGINEERS G. SHURMAN & ASSOCIATES MOFFATT & NICHOL		DESIGNED L.H.W. DRAWN BY R.W. & A.B. CHECKED BY W.C.L.	ARCHITECT WILLIAM L. FERREIRA ASSOCIATED ARCHITECTS: WILLIAM L. FERREIRA & ASSOCIATES A. QUINCY JONES-FREDERICK E. EMMONS & ASSOCIATES BLUROCK ELLERBROEK & ASSOCIATES URBANUS SQUARE • MACARTHUR BOULEVARD AT FORD ROAD TELEPHONE 714/675-2640 • CORONA DEL MAR, CALIFORNIA	APPROVED JUN 21 1965 STATE OF CALIFORNIA DATE JUN 21 1965	GOLDEN WEST COLLEGE HUNTINGTON BEACH, CALIFORNIA ORANGE COAST JUNIOR COLLEGE DISTRICT	UNIT #6 FLOOR PLAN	JOB NO. 104 DATE 6-15-65 SHEET NO. M3.14
---	--	---	---	--	---	--------------------------	---

RM. NAMES & NO'S



AC-17

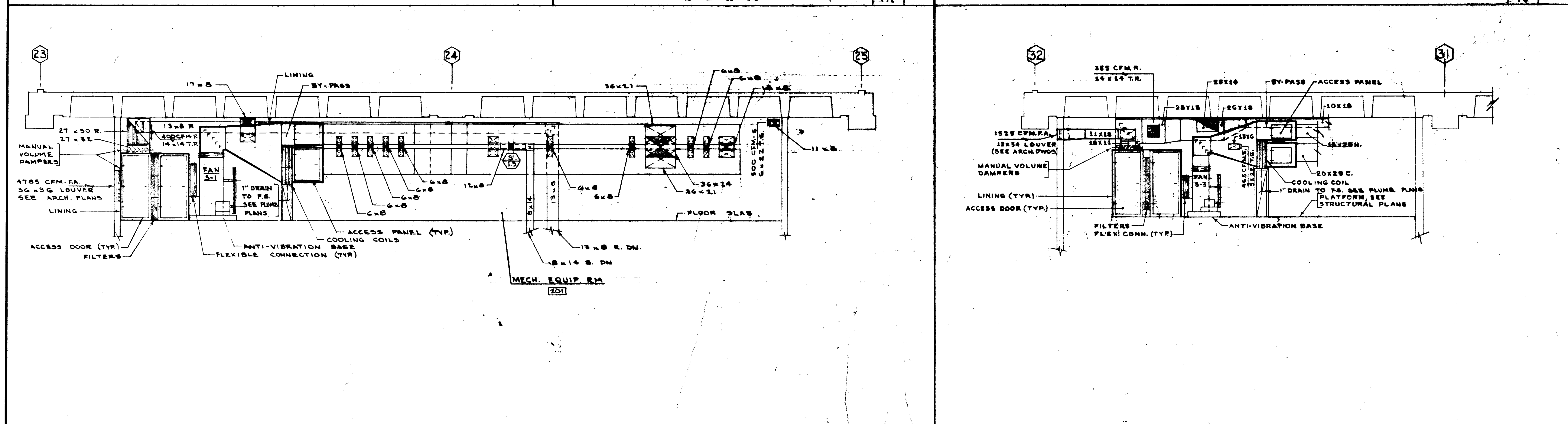
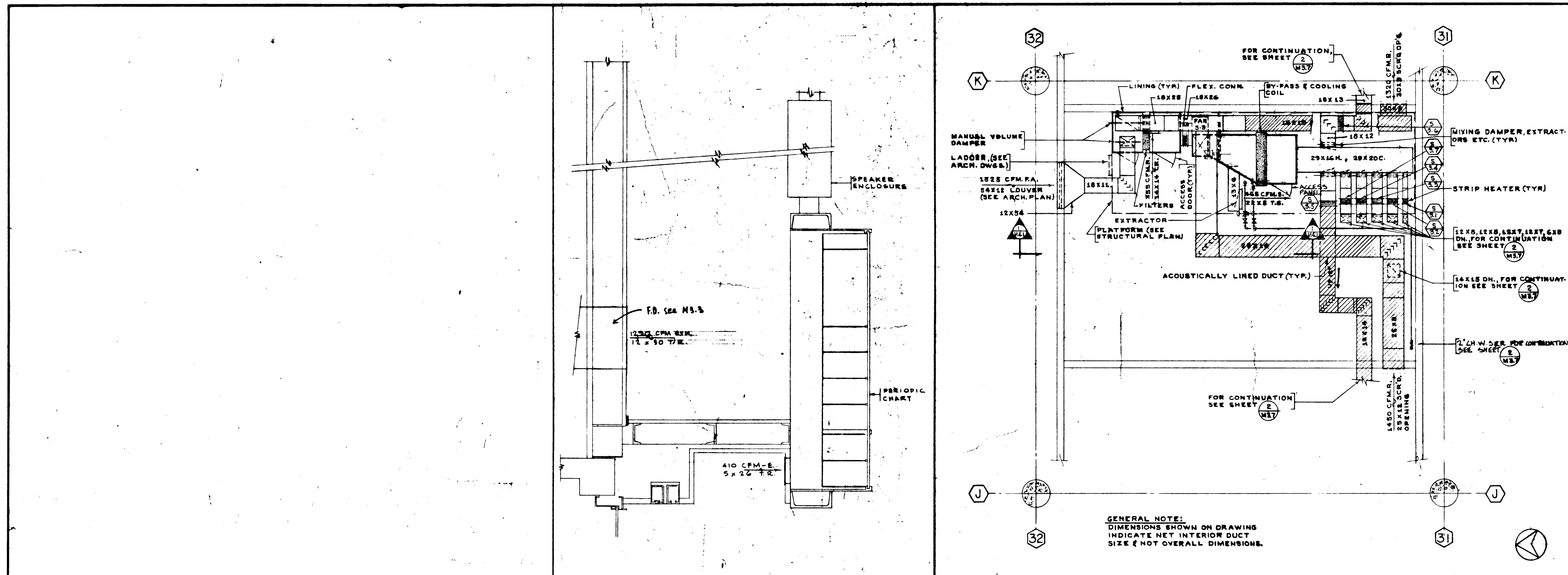

SECTION										SCALE 1/4" = 1'		SECTION										SCALE 1/4" = 1'					
STRUCTURAL ENGINEERS BRANDOW & JOHNSON S. A. MARTIN & ASSOCIATES										DESIGNED L. H. W.		ARCHITECT W. L. P.		APPROVED 25874		ASSOCIATED ARCHITECTS: WILLIAM L. PEREIRA & ASSOCIATES A. QUINCY JONES-FREDERICK E. EMMONS & ASSOCIATES BLUROCK ELLERBROOK & ASSOCIATES										JOB NO. 1004	
MECHANICAL ENGINEERS RALPH E. PHILLIPS, INC.										DRAWN BY A. S. E. W.		ENGINEER A. S. E. W.		APPROVED JUN 21 1965		GOLDEN WEST COLLEGE HUNTINGTON BEACH, CALIFORNIA ORANGE COAST JUNIOR COLLEGE DISTRICT										DATE 6-15-65	
ELECTRICAL ENGINEERS RALPH E. PHILLIPS, INC.										CHECKED BY W. C. L.		COLLOR		STATE FIRE MARSHAL STATE OF CALIFORNIA JUN 21 1965												SHEET NO. M 4.1	
CIVIL ENGINEERS O. SHURMAN & ASSOCIATES MOFFATT & NICHOL																											
REVISIONS																											

SUPPLY SYSTEMS S-1 THRU S-6.
VFC-1 THRU VFC-9 SIMILAR NO SCALE.

S U B P L Y S Y S T E M S S - 1 T H I R U S - 6 . (VFL-1 THRU VFL-9 SIMILAR)

SUPPLY SYSTEMS S-7 & HV-1.
NO SCALE.

S U P P L Y S Y S T E M S S - 7 & H V - 1

FAN & COIL UNITS FC-1 THRU FG-6.
NO SCALE.

F A N & C O I L U N I T S F C - 1 T H I R D F C - 3 (EFC UNITS TO HAVE HEATING CONTROL ONLY)										SCALE NONE	33	EVAPORATIVE COND. AUTO. DRAIN COND.		SCALE NONE	4				
STRUCTURAL ENGINEERS BRAWLEY & JOHNSTON J. A. MARTIN & ASSOCIATES		DESIGNED L. H. W.		ARCHITECT W. J. R. H.		APPROVED J. E. H. 74 APPROVED JUN 21 1965 J. E. H.		ASSOCIATED ARCHITECTS: WILLIAM L. PEREIRA & ASSOCIATES A. QUINCY JONES-FREDERICK E. EMMONS & ASSOCIATES BLUROCK ELLERBROEK & ASSOCIATES				GOLDEN WEST COLLEGE HUNTINGTON BEACH, CALIFORNIA ORANGE COAST JUNIOR COLLEGE DISTRICT				ALL UNITS		JOB NO. 104	
MECHANICAL ENGINEERS RALPH E. PHILLIPS, INC.		DRAWN BY P. L.		ENGINEER J. E. H.		APPROVED STATE FIRE MARSHAL STATE OF CALIFORNIA DATE JUN 21 1965		URBANUS SQUARE • MACARTHUR BOULEVARD AT FORD ROAD TELEPHONE 714/675-2640 • CORONA DEL MAR, CALIFORNIA				CONTROL DIAGRAMS				DATE 6-15-65		SHEET NO. M 4.2	
ELECTRICAL ENGINEERS RALPH E. PHILLIPS, INC.		CHECKED BY W. C. L.		COLLECTOR J. E. H.															
CIVIL ENGINEERS O. SHURMAN & ASSOCIATES MOFFATT & NICOL																			
DATE DRAWN		REVISIONS																	

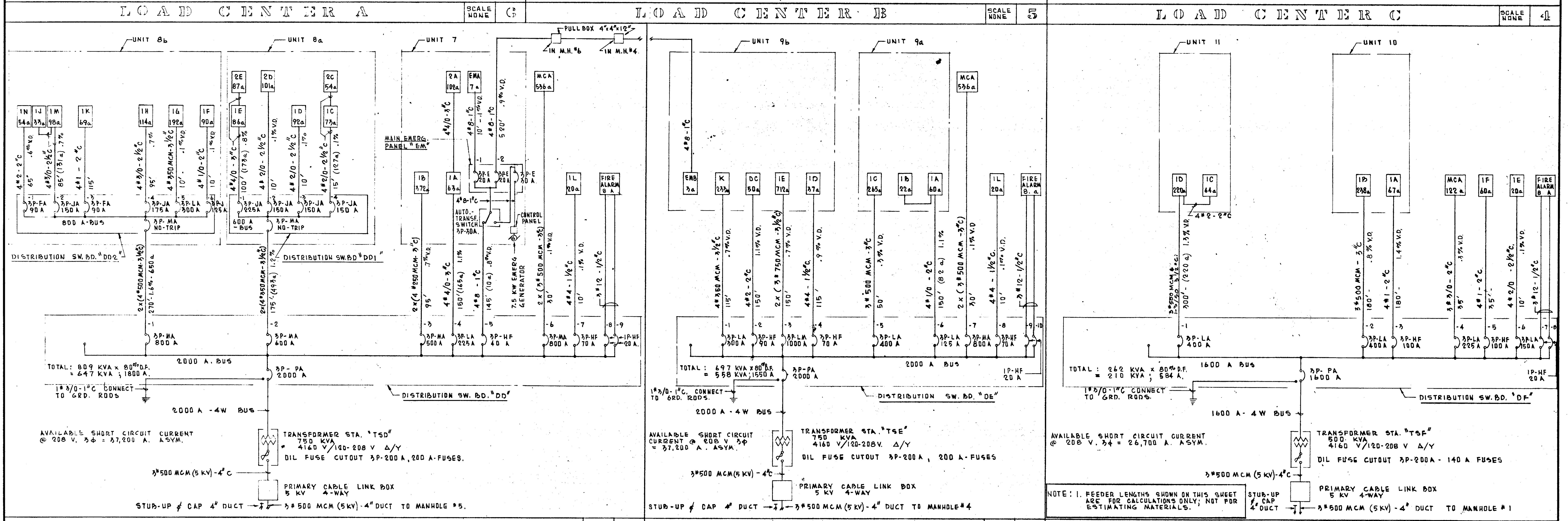
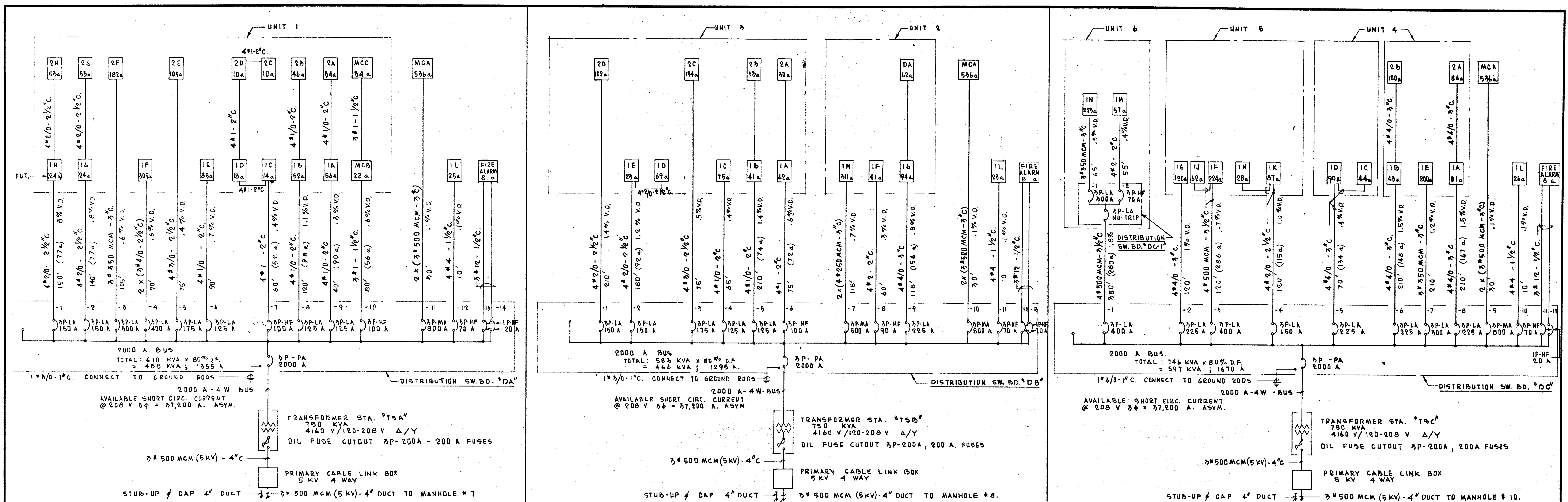

STRUCTURAL ENGINEERS BRANDOW & JOHNSTON J.A. MARTIN & ASSOCIATES MECHANICAL ENGINEERS RALPH E. PHILLIPS, INC. ELECTRICAL ENGINEERS RALPH E. PHILLIPS, INC. CIVIL ENGINEERS G. SHURMAN & ASSOCIATES MOFFATT & NICHOL		DESIGNED DRAWN BY CHECKED BY	ARCHITECT APPROVED STATE FIRE MARSHAL DATE JUN 11 1955 25874 APPROVED JUN 21 1955	ASSOCIATED ARCHITECTS: WILLIAM L. PEREIRA & ASSOCIATES A. QUINCY JONES-FREDERICK E. EMMONS & ASSOCIATES BLUROCK ELLERBROCK & ASSOCIATES URBANUS SQUARE • MACARTHUR BOULEVARD AT FORD ROAD TELEPHONE 714/675-2640 • CORONA DEL MAR, CALIFORNIA	GOLDEN WEST COLLEGE HUNTINGTON BEACH, CALIFORNIA ORANGE COAST JUNIOR COLLEGE DISTRICT	ALL UNITS ONE LINE DIAGRAMS JOB NO. 104 DATE 6-16-55 SHEET NO. 12.1
--	--	------------------------------------	---	--	--	--

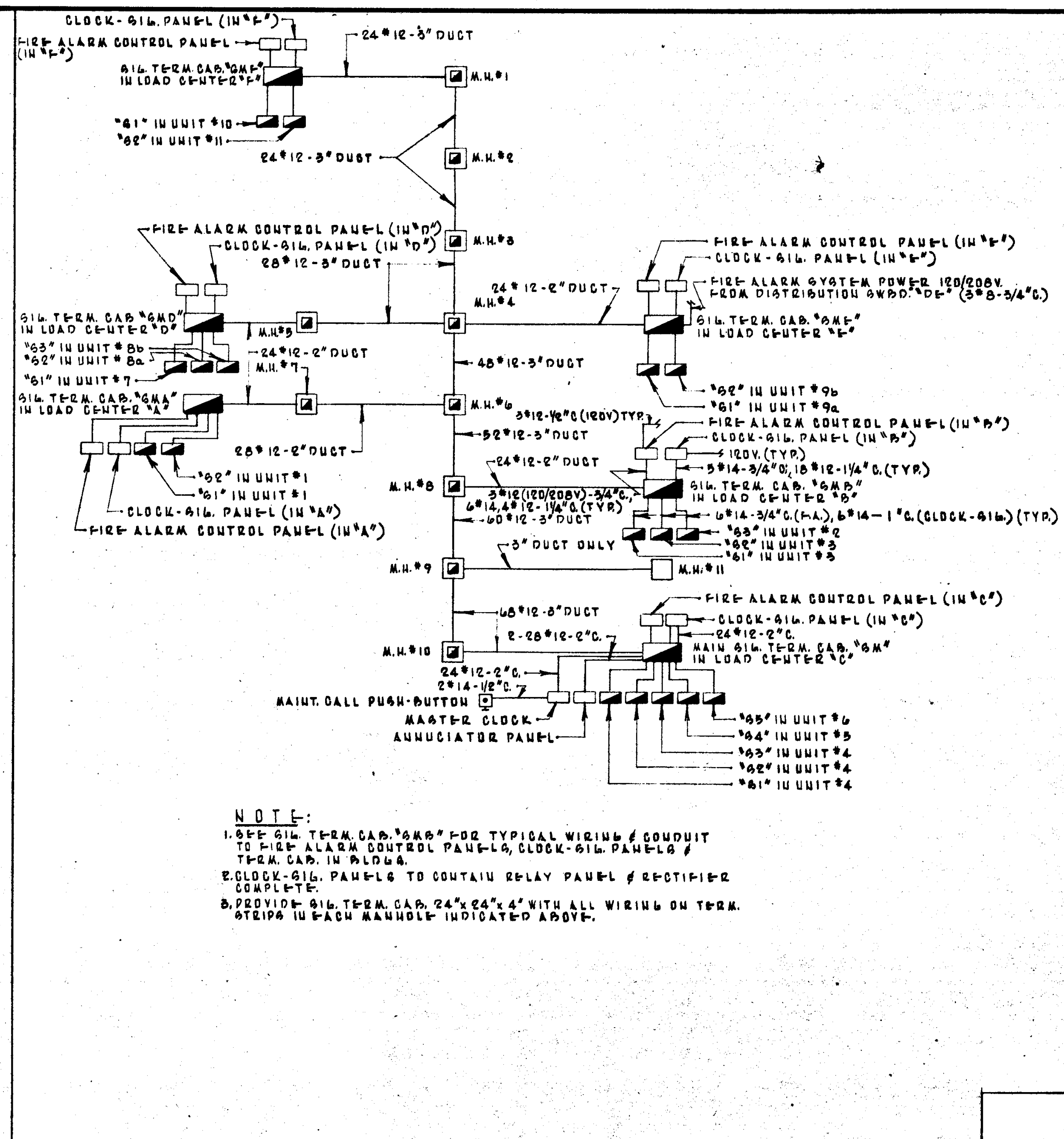
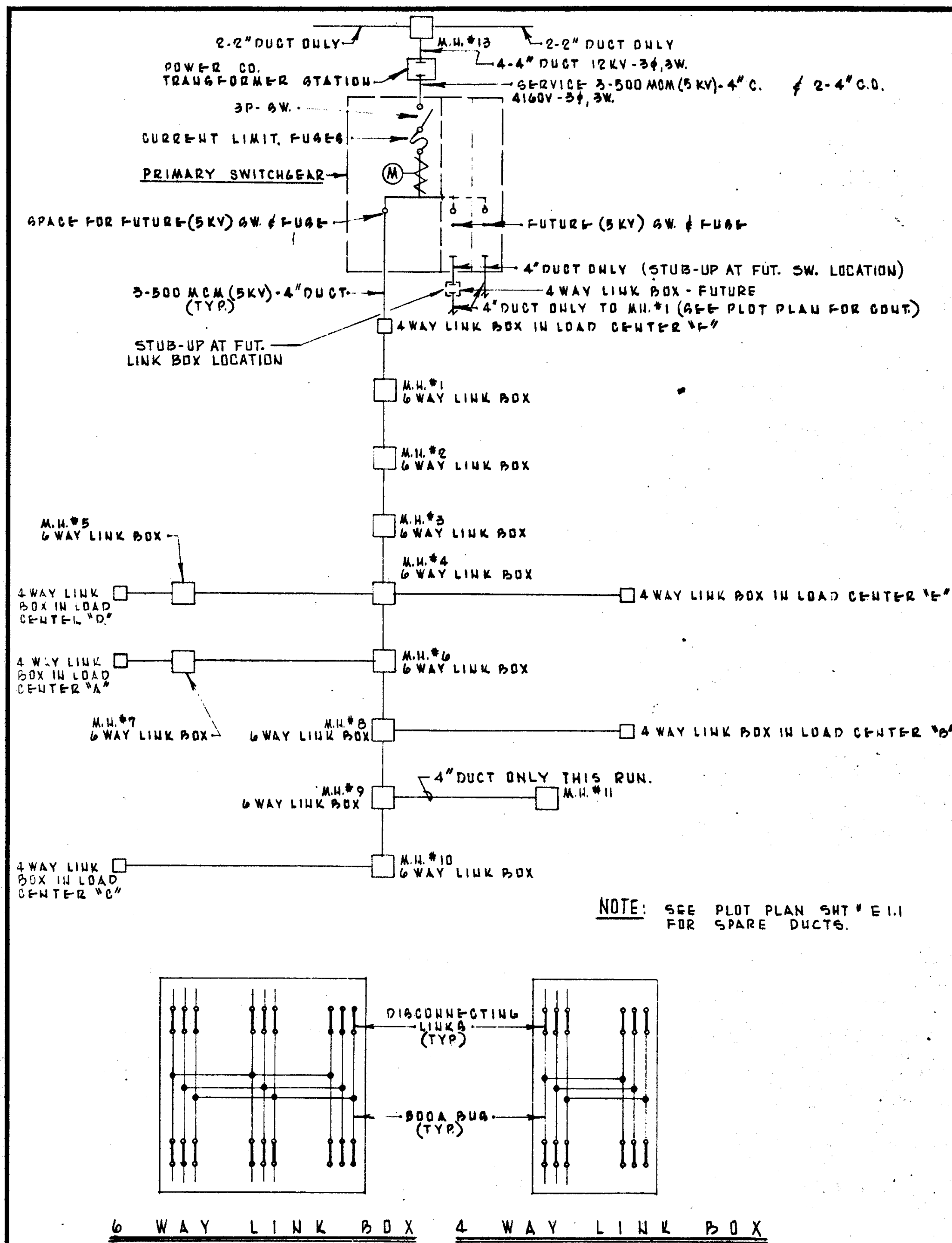

PRIMARY SYSTEM DIAGRAM SCALE 1/8\"/>

SIGNAL SYSTEM DIAGRAM SCALE 1/8\"/>

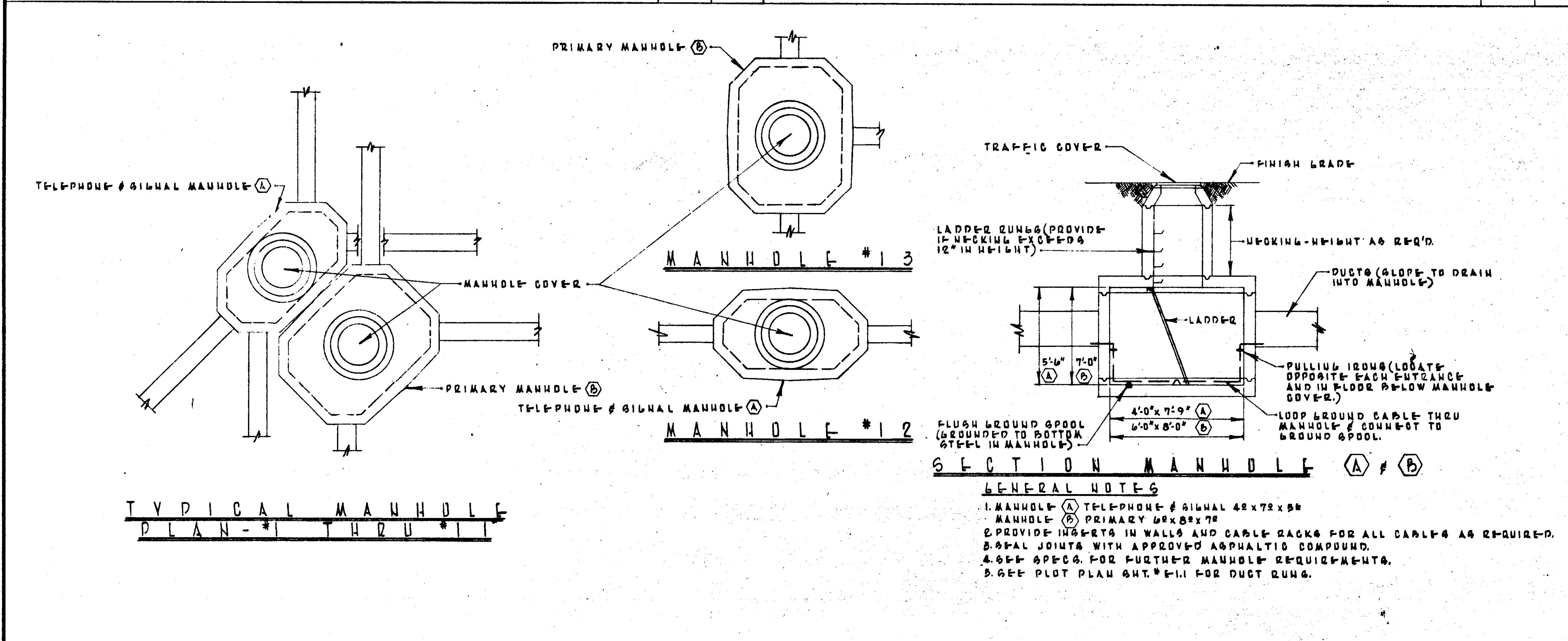

MANHOLE DETAILS SCALE 1/8\"/>

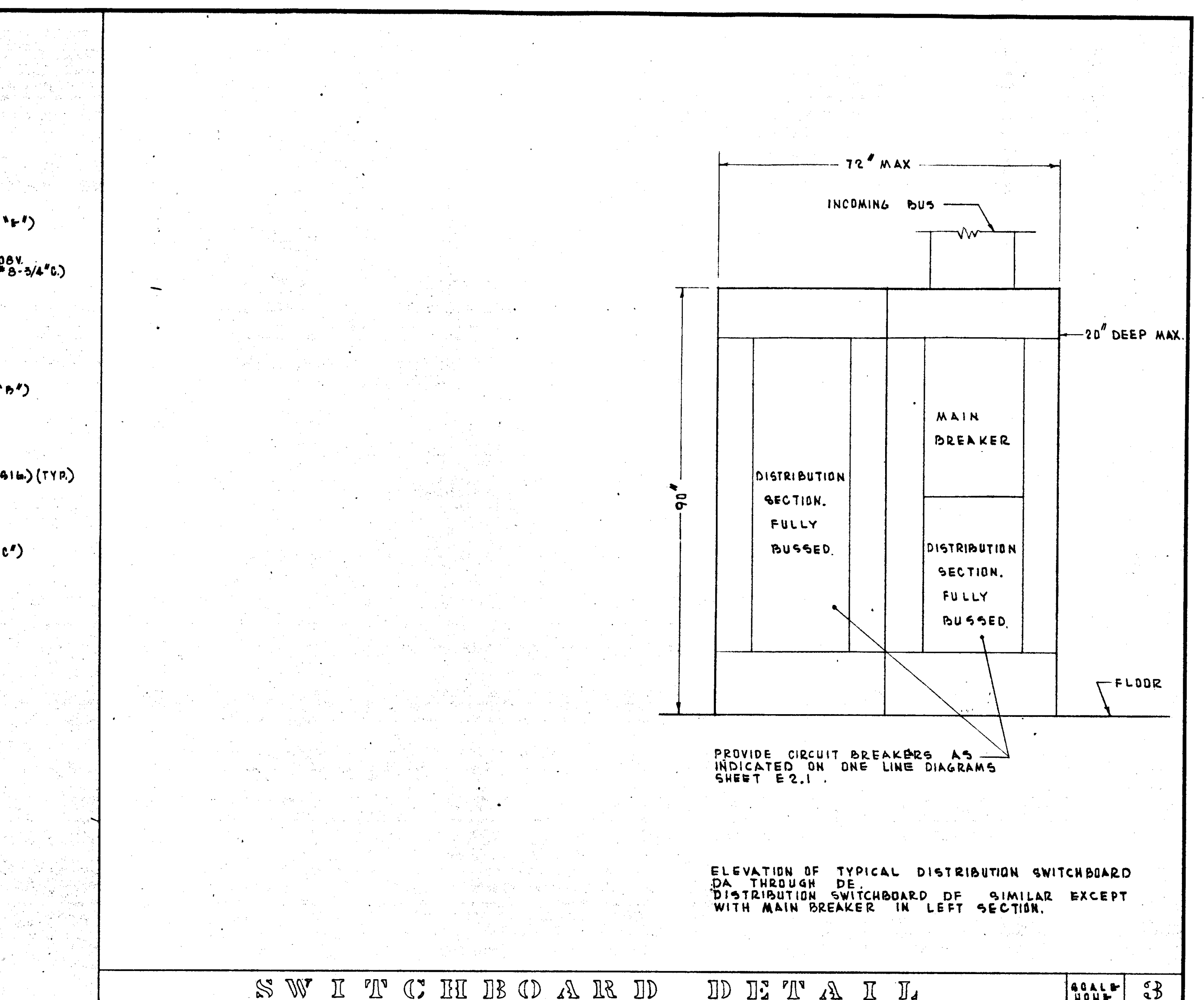

SWITCHBOARD DETAILS SCALE 1/8\"/>

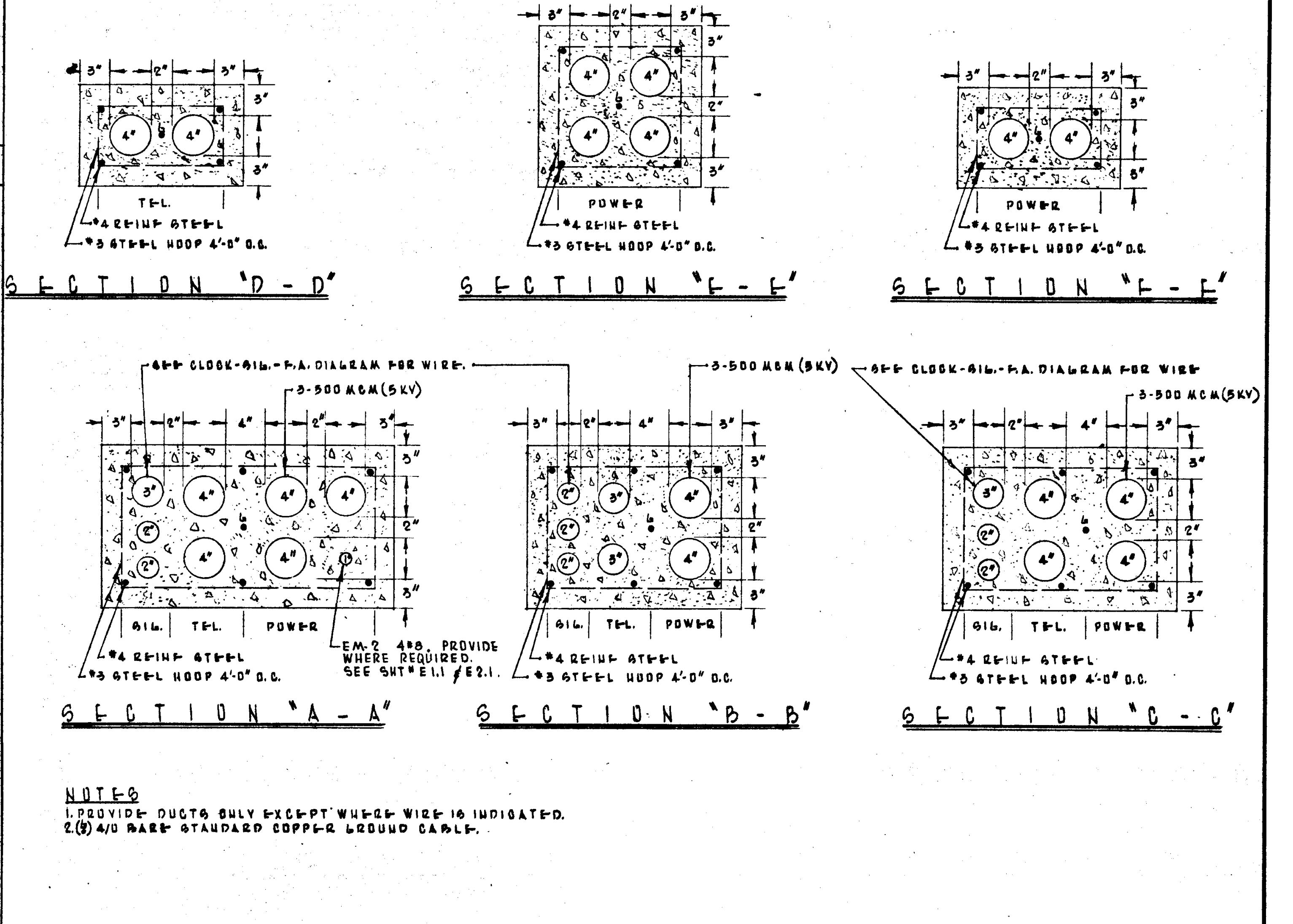

DUCT DETAILS SCALE 1/8\"/>

DATE	REVISIONS	DESIGNED	DRAWN BY	CHECKED BY	APPROVED	ASSOCIATED ARCHITECTS:
		BRANDOW & JOHNSON J.A. MARTIN & ASSOCIATES				WILLIAM L. PEREIRA & ASSOCIATES A. QUINCY JONES-FREDERICK E. EMMONS & ASSOCIATES BLUROCK ELLERBROEK & ASSOCIATES
		RAULPH E. PHILLIPS, INC.				URBANUS SQUARE • MACARTHUR BOULEVARD AT FORD ROAD TELEPHONE 714/675-2640 • CORONA DEL MAR, CALIFORNIA
		RAULPH E. PHILLIPS, INC.				
		G. SHURMAN & ASSOCIATES MOFFATT & NICHOL				

ALL UNITS	DATE	SHEET NO.
DIAGRAMS & DETAILS	6-15-65	E2.2

GOLDEN WEST COLLEGE
HUNTINGTON BEACH, CALIFORNIA
ORANGE COAST JUNIOR COLLEGE DISTRICT

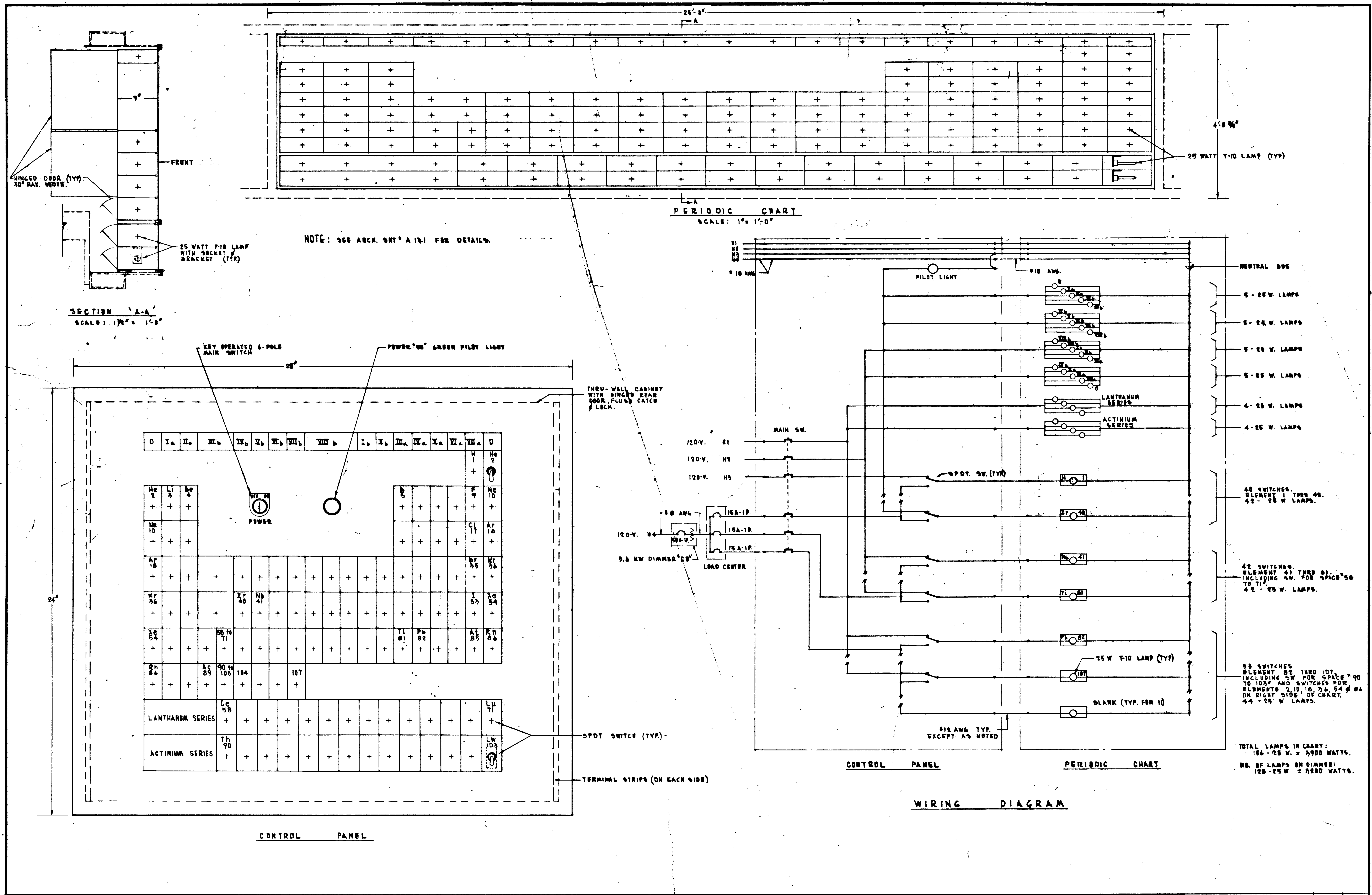

PERIODIC CHART DIAGRAM & DETAILS				SCALE	1
STRUCTURAL ENGINEERS BRADDOCK & JOHNSON J.A. MARTIN & ASSOCIATES MECHANICAL ENGINEERS RALPH E. PHILLIPS, INC. ELECTRICAL ENGINEERS RALPH E. PHILLIPS, INC. CIVIL ENGINEERS O. SHUTMAN & ASSOCIATES MOFFATT & NISBOL	DESIGNED DRAWN BY CHECKED BY DATE JUN 21 1965	ARCHITECT WILLIAM L. PEREIRA ASSOCIATED ARCHITECTS: WILLIAM L. PEREIRA & ASSOCIATES A. QUINCY JONES-FREDERICK E. EMMONS & ASSOCIATES BLUROCK ELLERBROCK & ASSOCIATES URBANUS SQUARE • MACARTHUR BOULEVARD AT FORD ROAD TELEPHONE 714/675-2640 • CORONA DEL MAR, CALIFORNIA	APPROVED STATE FIRE MARSHAL DATE JUN 21 1965 25874 APPROVED JUN 21 1965	UNIT 2 DIAGRAMS & DETAILS SHEET NO. E 2.4	JOB NO. 104 DATE 6-15-65

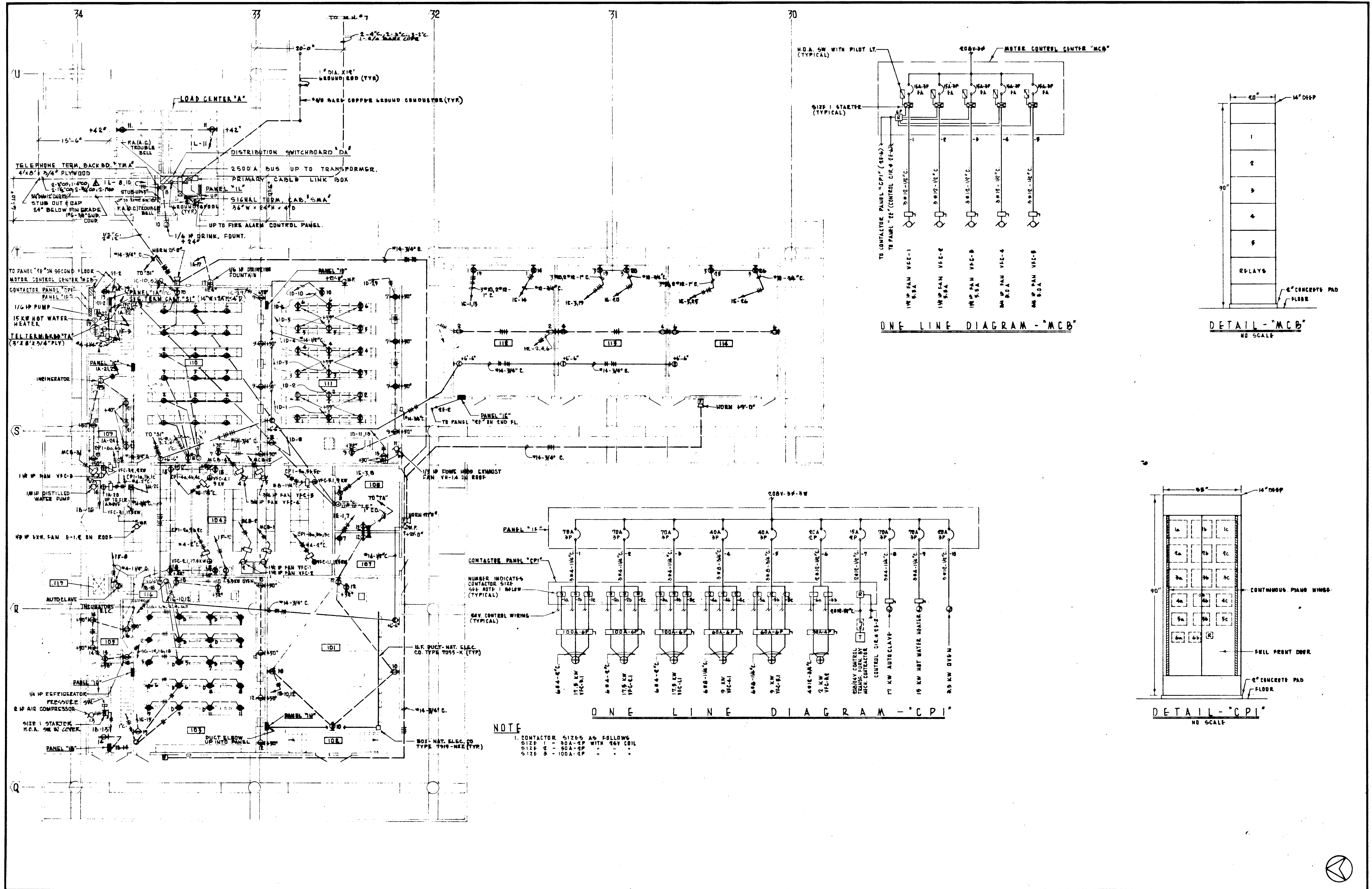

FIRST FLOOR POWER & SIGNAL

<p>REVISIONS</p>	<p>STRUCTURAL ENGINEERS BRADY & JOHNSON J.A. MARTIN & ASSOCIATES</p> <p>MECHANICAL ENGINEERS RALPH E. PHILLIPS, INC.</p> <p>ELECTRICAL ENGINEERS RALPH E. PHILLIPS, INC.</p> <p>CIVIL ENGINEERS O. SHURMAN & ASSOCIATES MOFFATT & RICHOL</p>	<p>DESIGNED DRAWN BY CHECKED BY</p> <p>APPROVED STATE FIRE MARSHAL STATE OF CALIFORNIA DATE JUN 14 1965</p> <p>35874-A-7000 JUN 14 1965</p>	<p>ASSOCIATED ARCHITECTS: WILLIAM L. PEREIRA & ASSOCIATES QUINCY JONES-FREDERICK E. EMMONS & ASSOCIATES BLUROCK ELLERBROCK & ASSOCIATES</p> <p>URBANUS SQUARE • MACARTHUR BOULEVARD AT FORD ROAD TELEPHONE 714/678-2640 • CORONA DEL MAR, CALIFORNIA</p>	<p>GOLDEN WEST COLLEGE HUNTINGTON BEACH, CALIFORNIA ORANGE COAST JUNIOR COLLEGE DISTRICT</p>	<p>UNIT 1 FLOOR PLAN</p> <p>SCALE 1/8"=1'-0" JOB NO. 104 DATE 6-15-65 SHEET NO. 123.2</p>
------------------	--	---	--	---	--

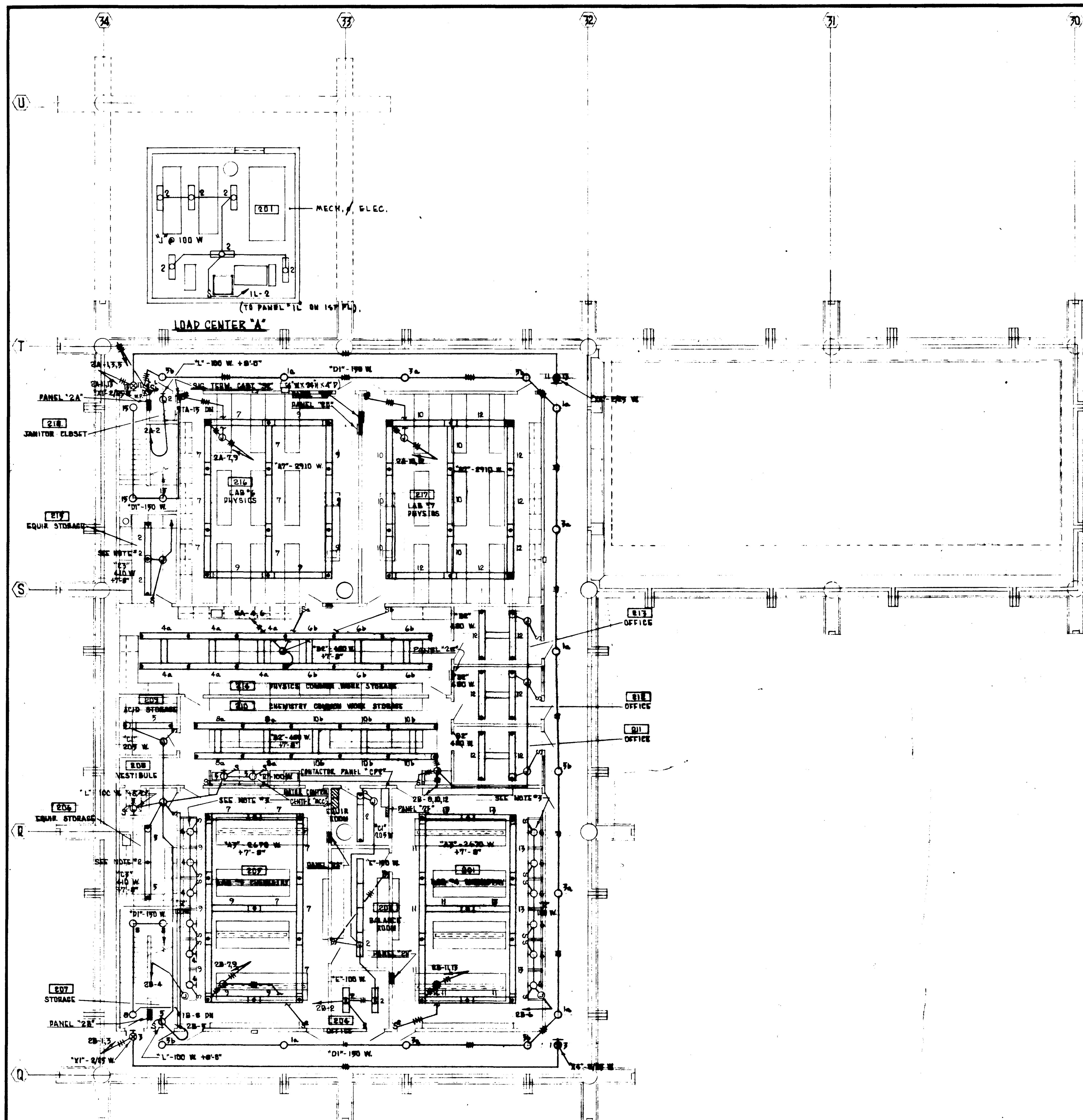

PANEL '2D' SCHEDULE									
NO.	OUTLETS	WATTS	AMPS	NO.	OUTLETS	WATTS	AMPS	NO.	OUTLETS
1	2	3	4	5	6	7	8	9	10
1	1	100	0.45	1	1	100	0.45	1	1
2	1	100	0.45	2	1	100	0.45	2	1
3	1	100	0.45	3	1	100	0.45	3	1
4	1	100	0.45	4	1	100	0.45	4	1
5	1	100	0.45	5	1	100	0.45	5	1
6	1	100	0.45	6	1	100	0.45	6	1
7	1	100	0.45	7	1	100	0.45	7	1
8	1	100	0.45	8	1	100	0.45	8	1
9	1	100	0.45	9	1	100	0.45	9	1
10	1	100	0.45	10	1	100	0.45	10	1
11	1	100	0.45	11	1	100	0.45	11	1
12	1	100	0.45	12	1	100	0.45	12	1
13	1	100	0.45	13	1	100	0.45	13	1
14	1	100	0.45	14	1	100	0.45	14	1
15	1	100	0.45	15	1	100	0.45	15	1
16	1	100	0.45	16	1	100	0.45	16	1
17	1	100	0.45	17	1	100	0.45	17	1
18	1	100	0.45	18	1	100	0.45	18	1
19	1	100	0.45	19	1	100	0.45	19	1
20	1	100	0.45	20	1	100	0.45	20	1
21	1	100	0.45	21	1	100	0.45	21	1
22	1	100	0.45	22	1	100	0.45	22	1
23	1	100	0.45	23	1	100	0.45	23	1
24	1	100	0.45	24	1	100	0.45	24	1
25	1	100	0.45	25	1	100	0.45	25	1
26	1	100	0.45	26	1	100	0.45	26	1
27	1	100	0.45	27	1	100	0.45	27	1
28	1	100	0.45	28	1	100	0.45	28	1
29	1	100	0.45	29	1	100	0.45	29	1
30	1	100	0.45	30	1	100	0.45	30	1
31	1	100	0.45	31	1	100	0.45	31	1
32	1	100	0.45	32	1	100	0.45	32	1
33	1	100	0.45	33	1	100	0.45	33	1
34	1	100	0.45	34	1	100	0.45	34	1
35	1	100	0.45	35	1	100	0.45	35	1
36	1	100	0.45	36	1	100	0.45	36	1
37	1	100	0.45	37	1	100	0.45	37	1
38	1	100	0.45	38	1	100	0.45	38	1
39	1	100	0.45	39	1	100	0.45	39	1
40	1	100	0.45	40	1	100	0.45	40	1
41	1	100	0.45	41	1	100	0.45	41	1
42	1	100	0.45	42	1	100	0.45	42	1
43	1	100	0.45	43	1	100	0.45	43	1
44	1	100	0.45	44	1	100	0.45	44	1
45	1	100	0.45	45	1	100	0.45	45	1
46	1	100	0.45	46	1	100	0.45	46	1
47	1	100	0.45	47	1	100	0.45	47	1
48	1	100	0.45	48	1	100	0.45	48	1
49	1	100	0.45	49	1	100	0.45	49	1
50	1	100	0.45	50	1	100	0.45	50	1
51	1	100	0.45	51	1	100	0.45	51	1
52	1	100	0.45	52	1	100	0.45	52	1
53	1	100	0.45	53	1	100	0.45	53	1
54	1	100	0.45	54	1	100	0.45	54	1
55	1	100	0.45	55	1	100	0.45	55	1
56	1	100	0.45	56	1	100	0.45	56	1
57	1	100	0.45	57	1	100	0.45	57	1
58	1	100	0.45	58	1	100	0.45	58	1
59	1	100	0.45	59	1	100	0.45	59	1
60	1	100	0.45	60	1	100	0.45	60	1
61	1	100	0.45	61	1	100	0.45	61	1
62	1	100	0.45	62	1	100	0.45	62	1
63	1	100	0.45	63	1	100	0.45	63	1
64	1	100	0.45	64	1	100	0.45	64	1
65	1	100	0.45	65	1	100	0.45	65	1
66	1	100	0.45	66	1	100	0.45	66	1
67	1	100	0.45	67	1	100	0.45	67	1
68	1	100	0.45	68	1	100	0.45	68	1
69	1	100	0.45	69	1	100	0.45	69	1
70	1	100	0.45	70	1	100	0.45	70	1
71	1	100	0.45	71	1	100	0.45	71	1
72	1	100	0.45	72	1	100	0.45	72	1
73	1	100	0.45	73	1	100	0.45	73	1
74	1	100	0.45	74	1	100	0.45	74	1
75	1	100	0.45	75	1	100	0.45	75	1
76	1	100	0.45	76	1	100	0.45	76	1
77	1	100	0.45	77	1	100	0.45	77	1
78	1	100	0.45	78	1	100	0.45	78	1
79	1	100	0.45	79	1	100	0.45	79	1
80	1	100	0.45	80	1	100	0.45	80	1
81	1	100	0.45	81	1	100	0.45	81	1
82	1	100	0.45	82	1	100	0.45	82	1
83	1	100	0.45	83	1	100	0.45	83	1
84	1	100	0.45	84	1	100	0.45	84	1
85	1	100	0.45	85	1	100	0.45	85	1
86	1	100	0.45	86	1	100	0.45	86	1
87	1	100	0.45	87	1	100	0.45	87	1
88	1	100	0.45	88	1	100	0.45	88	1
89	1	100	0.45	89	1	100	0.45	89	1
90	1	100	0.45	90	1	100	0.45	90	1
91	1	100	0.45	91	1	100	0.45	91	1
92	1	100	0.45	92	1	100	0.45	92	1
93	1	100	0.45	93	1	100	0.45	93	1
94	1	100	0.45	94	1	100	0.45	94	1
95	1	100	0.45	95	1	100	0.45	95	1
96	1	100	0.45	96	1	100	0.45	96	1
97	1	100	0.45	97	1	100	0.45	97	1
98	1	100	0.45	98	1	100	0.45	98	1
99	1	100	0.45	99	1	100	0.45	99	1
100	1	100	0.45	100	1	100	0.45	100	1
101	1	100	0.45	101	1	100	0.45	101	1
102	1	100	0.45	102	1	100	0.45	102	1
103	1	100	0.45	103	1	100	0.45	103	1
104	1	100	0.45	104	1	100	0.45	104	1
105	1	100	0.45	105	1	100	0.45	105	1
106	1	100	0.45	106	1	100	0.45	106	1
107	1	100	0.45	107	1	100	0.45	107	1
108	1	100	0.45	108	1	100	0.45	108	1
109	1	100	0.45	109	1	100	0.45	109	1
110	1	100	0.45	110	1	100	0.45	110	1
111	1	100	0.45	111	1	100	0.45	111	1
112	1	100	0.45	112	1	100	0.45	112	1
113	1	100	0.45	113	1	100	0.45	113	1
114	1	100	0.45	114	1	100	0.45	114	1
115	1	100	0.45	115	1	100	0.45	115	1
116	1	100	0.45	116	1	100	0.45	116	1
117	1	100	0.45	117	1	100	0.45	117	1
118	1	100	0.45	118	1	100	0.45	118	1
119	1	100	0.45	119	1	100	0.45	119	1
120	1	100	0.45	120	1	100	0.45	120	1
121	1	100	0.45	121	1	100	0.45	121	1
122	1	100	0.45	122	1	100	0.45	122	1
123	1	100	0.45	123	1	100	0.45	123	1
124	1	100	0.45	124	1	100	0.45	124	1
125	1	100	0.45	125	1	100	0.45	125	1
126	1	100	0.45	126	1	100	0.45	126	1
127	1	100	0.45	127	1	100	0.45	127	1
128	1	100	0.45	128	1	100	0.45	128	1
129	1	100	0.45	129	1	100	0.45	129	1
130	1	100	0.45	130	1	100	0.45	130	1
131	1	100	0.45	131	1	100	0.45	131	1
132	1	100	0.45	132	1	100	0.45	132	1
133	1	100	0.45	133	1	100	0.45	133	1
134	1	100	0.45	134	1	100	0.45	134	1
135	1	100	0.45	135	1	100	0.45	135	1
136	1	100	0.45	136	1	100	0.45	136	1
137	1	100	0.45	137	1	100	0.45	137	1
138	1	100	0.45	138	1	100	0.45	138	1
139	1	100	0.45	139	1	100	0.45	139	1
140	1	100	0.45	140	1	100	0.45	140	1
141	1	100	0.45	141	1	100	0.45	141	1
142	1	100	0.45	142	1	100	0.45	142	1
143	1	100	0.45	143	1	100	0.45	143	1
144	1	100	0.45	144	1	100	0.45	144	1
145	1	100	0.45	145	1	100	0.45	145	1
146	1	100	0.45	146	1	100	0.45	146	1
147	1	100	0.45	147	1	100	0.45	147	1
148	1	100	0.45	148	1	100	0.45	148	1
149	1	100	0.45	149	1	100	0.45	149	1
150	1	100	0.45	150	1	100			

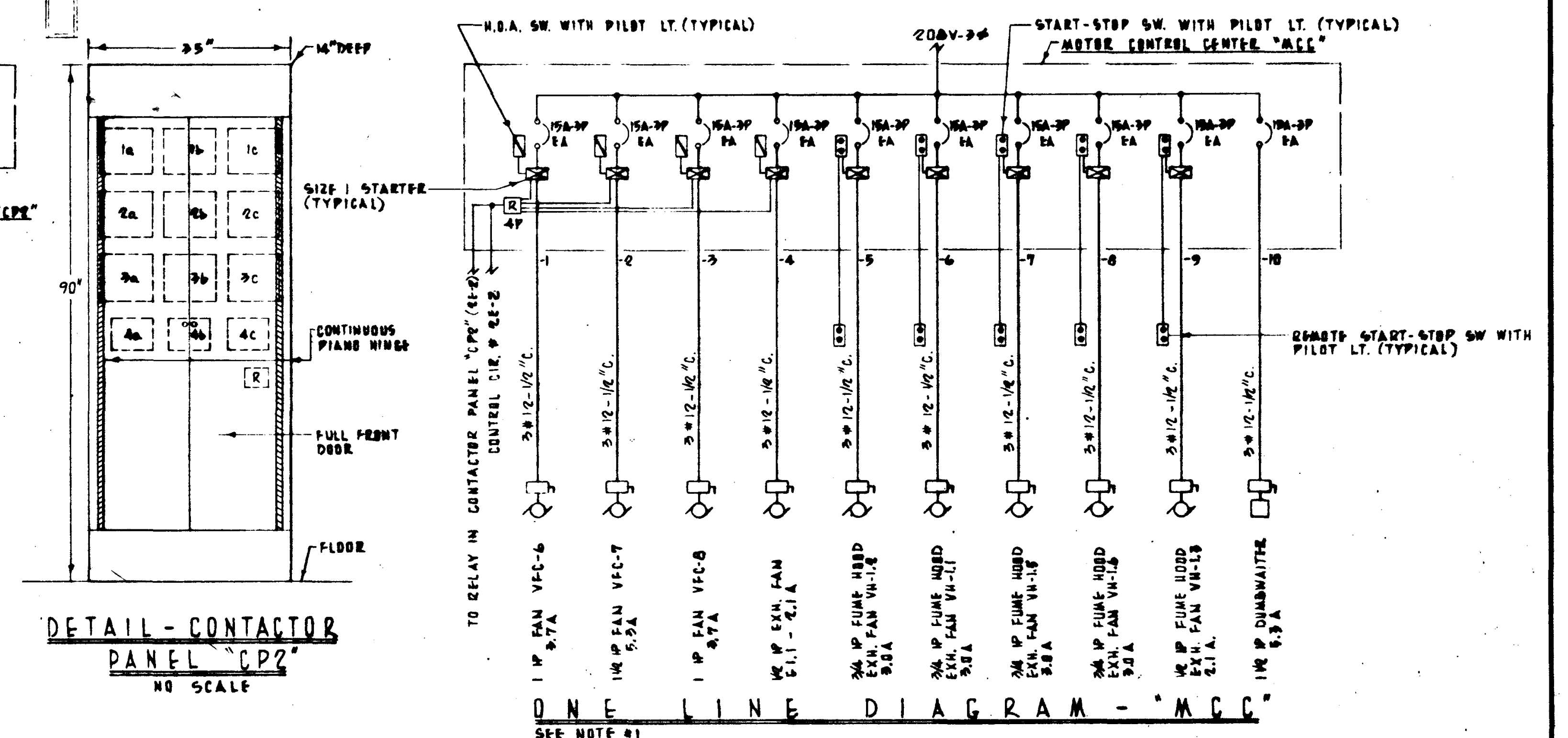
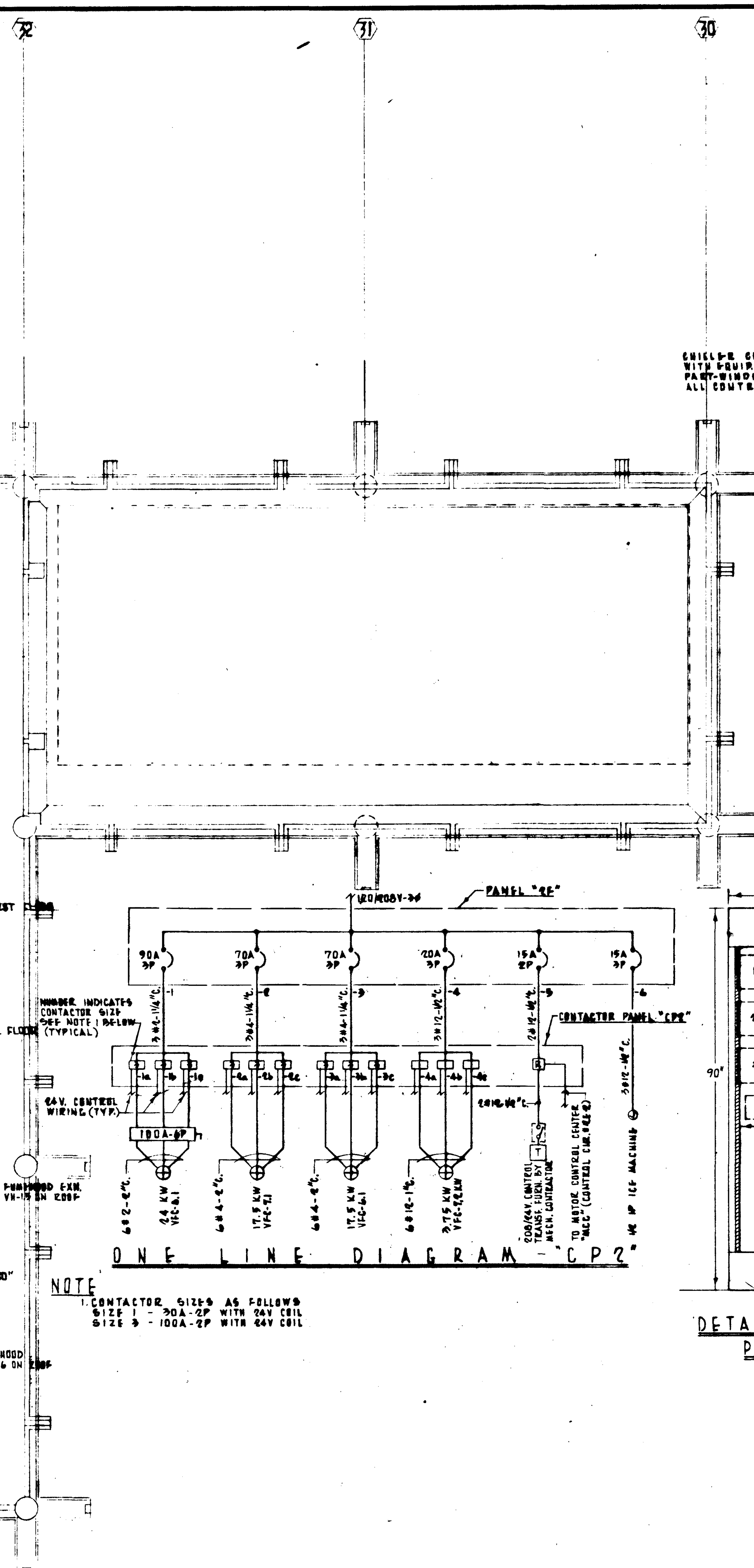

SECOND FLOOR POWER & SIGNAL

[illegible]

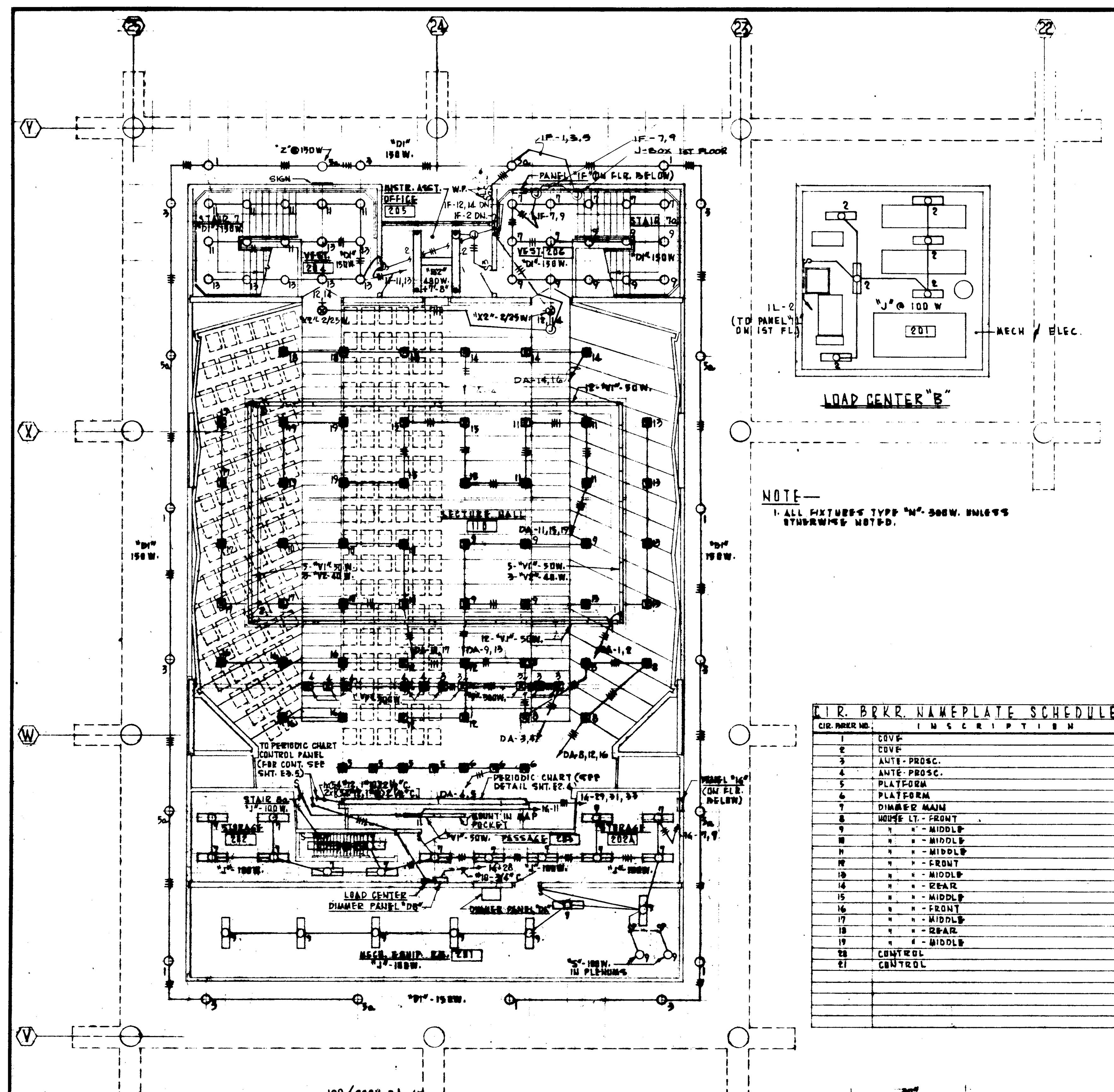

1. P. BRKR. NAMEPLATE SCHEDULE

CIR. BRKR. NO.	DESCRIPTION
1	COVE.
2	COVE.
3	AUTO. PROSC.
4	ANTI. PROSC.
5	PLATFORM
6	PLATFORM
7	DIMMER MAIN
8	HOUSE LT. FRONT
9	" " MIDDLE
10	" " MIDDLE
11	" " MIDDLE
12	" " MIDDLE
13	" " MIDDLE
14	" " MIDDLE
15	" " MIDDLE
16	" " MIDDLE
17	" " MIDDLE
18	" " MIDDLE
19	" " MIDDLE
20	" " MIDDLE
21	CONTROL

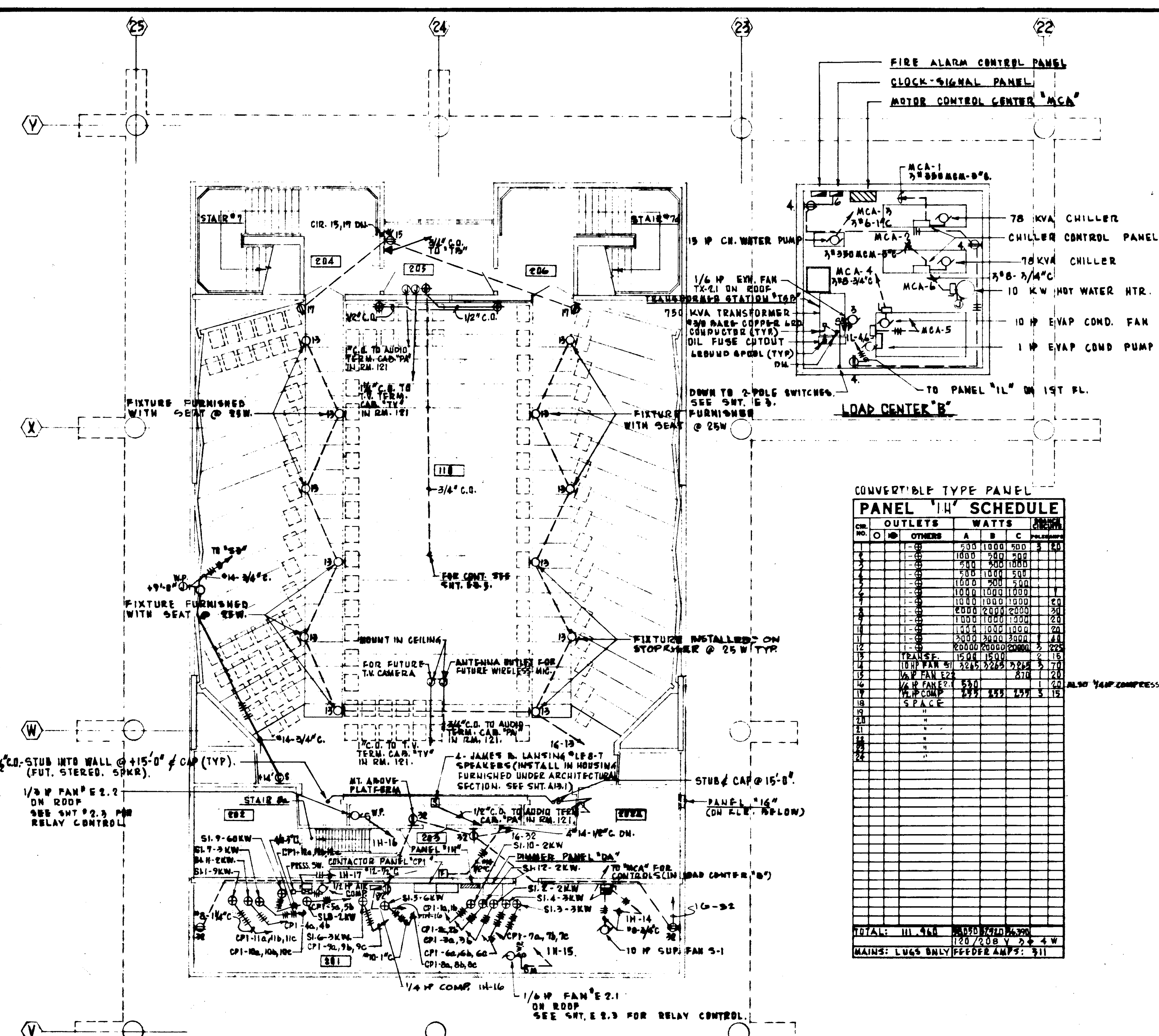
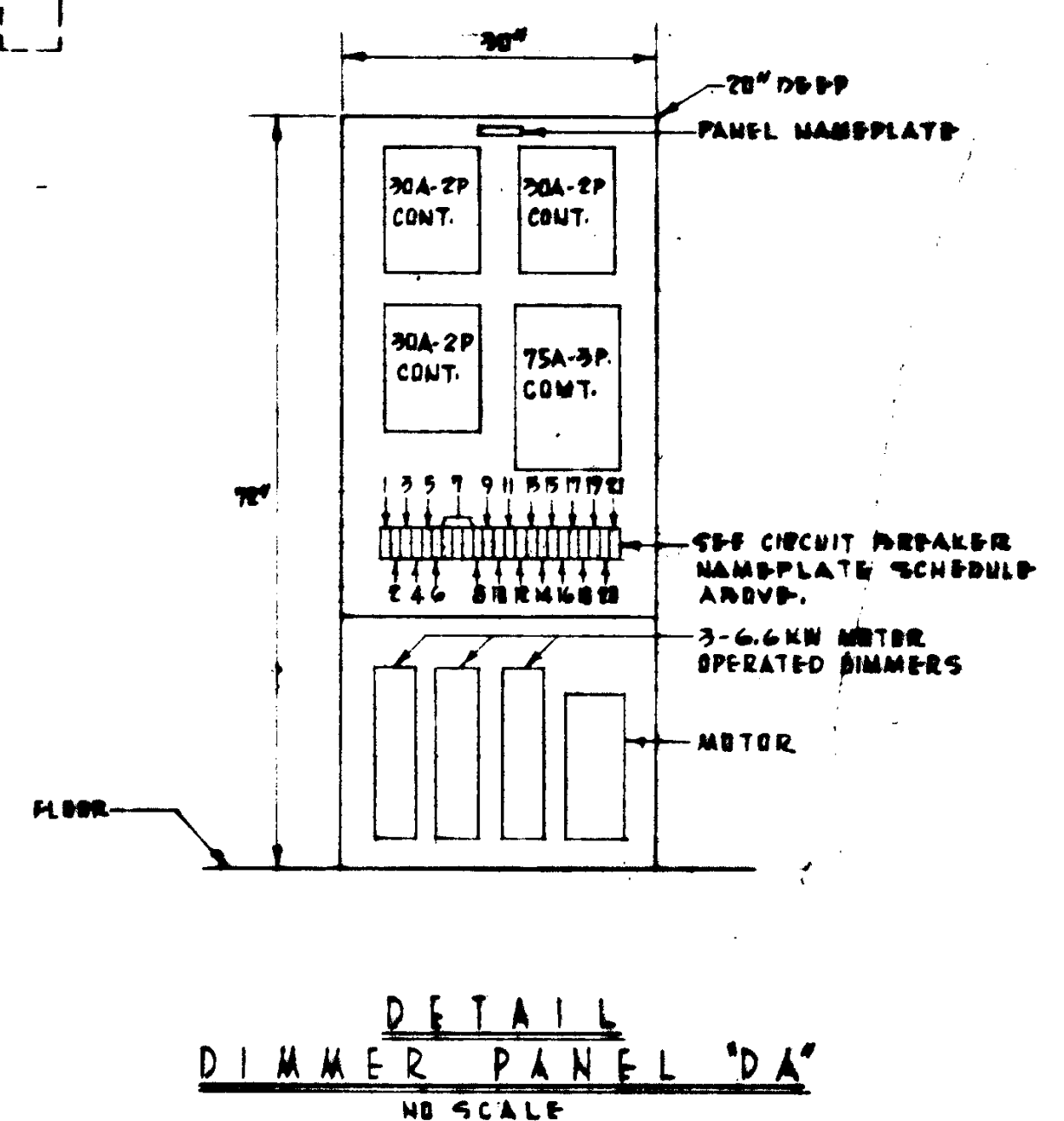
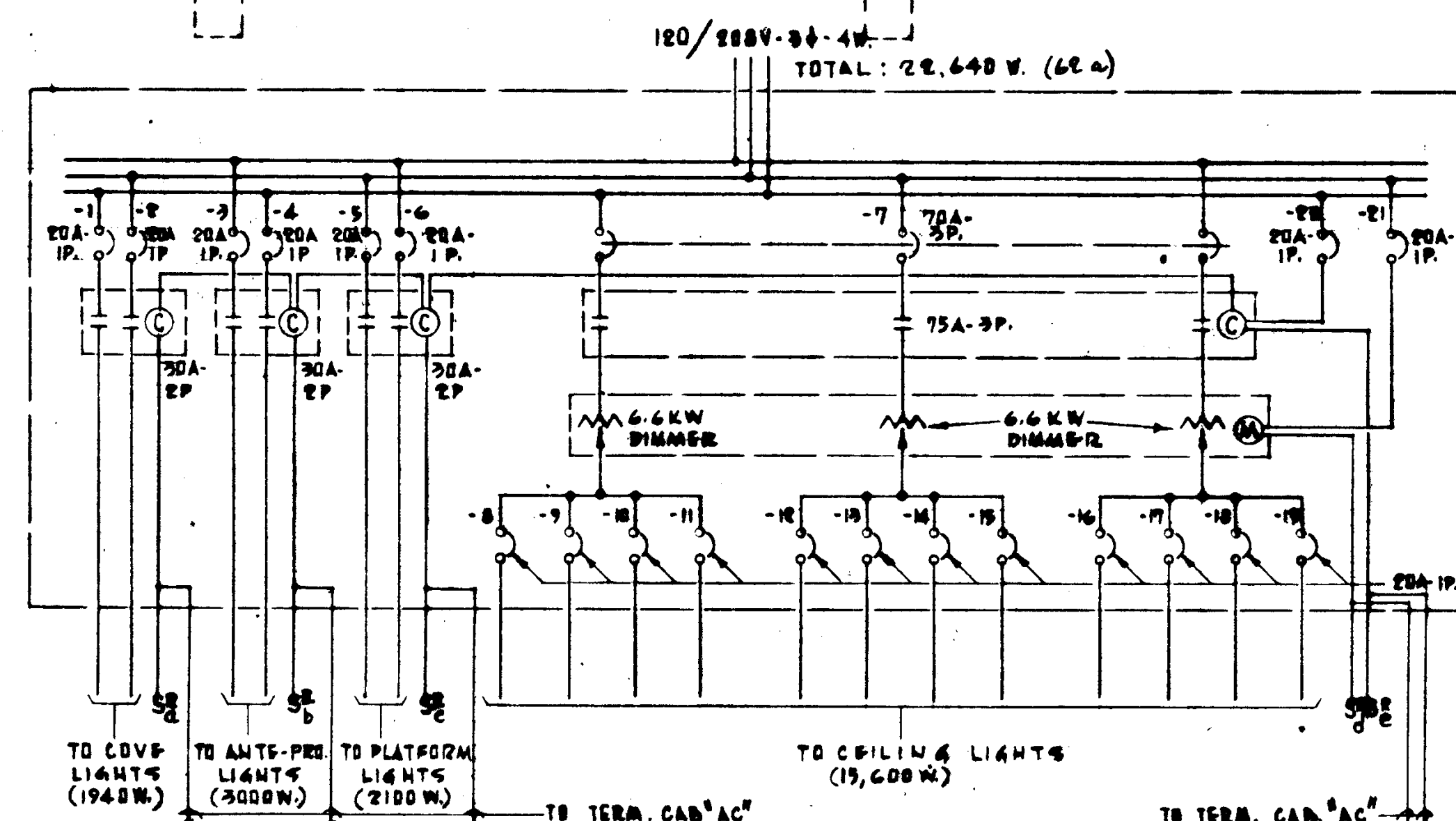

CONVERTIBLE TYPE PANEL

PANEL "H" SCHEDULE

CIR. NO.	OUTLETS	WATTS	AMPS
1	1000	1000	4.5
2	1000	1000	4.5
3	1000	1000	4.5
4	1000	1000	4.5
5	1000	1000	4.5
6	1000	1000	4.5
7	1000	1000	4.5
8	1000	1000	4.5
9	1000	1000	4.5
10	1000	1000	4.5
11	1000	1000	4.5
12	1000	1000	4.5
13	1000	1000	4.5
14	1000	1000	4.5
15	1000	1000	4.5
16	1000	1000	4.5
17	1000	1000	4.5
18	1000	1000	4.5
19	1000	1000	4.5
20	1000	1000	4.5
21	1000	1000	4.5
22	1000	1000	4.5
23	1000	1000	4.5
24	1000	1000	4.5
25	1000	1000	4.5
26	1000	1000	4.5
27	1000	1000	4.5
28	1000	1000	4.5
29	1000	1000	4.5
30	1000	1000	4.5
31	1000	1000	4.5
32	1000	1000	4.5
33	1000	1000	4.5
34	1000	1000	4.5
35	1000	1000	4.5
36	1000	1000	4.5
37	1000	1000	4.5
38	1000	1000	4.5
39	1000	1000	4.5
40	1000	1000	4.5
41	1000	1000	4.5
42	1000	1000	4.5
43	1000	1000	4.5
44	1000	1000	4.5
45	1000	1000	4.5
46	1000	1000	4.5
47	1000	1000	4.5
48	1000	1000	4.5
49	1000	1000	4.5
50	1000	1000	4.5
51	1000	1000	4.5
52	1000	1000	4.5
53	1000	1000	4.5
54	1000	1000	4.5
55	1000	1000	4.5
56	1000	1000	4.5
57	1000	1000	4.5
58	1000	1000	4.5
59	1000	1000	4.5
60	1000	1000	4.5
61	1000	1000	4.5
62	1000	1000	4.5
63	1000	1000	4.5
64	1000	1000	4.5
65	1000	1000	4.5
66	1000	1000	4.5
67	1000	1000	4.5
68	1000	1000	4.5
69	1000	1000	4.5
70	1000	1000	4.5
71	1000	1000	4.5
72	1000	1000	4.5
73	1000	1000	4.5
74	1000	1000	4.5
75	1000	1000	4.5
76	1000	1000	4.5
77	1000	1000	4.5
78	1000	1000	4.5
79	1000	1000	4.5
80	1000	1000	4.5
81	1000	1000	4.5
82	1000	1000	4.5
83	1000	1000	4.5
84	1000	1000	4.5
85	1000	1000	4.5
86	1000	1000	4.5
87	1000	1000	4.5
88	1000	1000	4.5
89	1000	1000	4.5
90	1000	1000	4.5
91	1000	1000	4.5
92	1000	1000	4.5
93	1000	1000	4.5
94	1000	1000	4.5
95	1000	1000	4.5
96	1000	1000	4.5
97	1000	1000	4.5
98	1000	1000	4.5
99	1000	1000	4.5
100	1000	1000	4.5

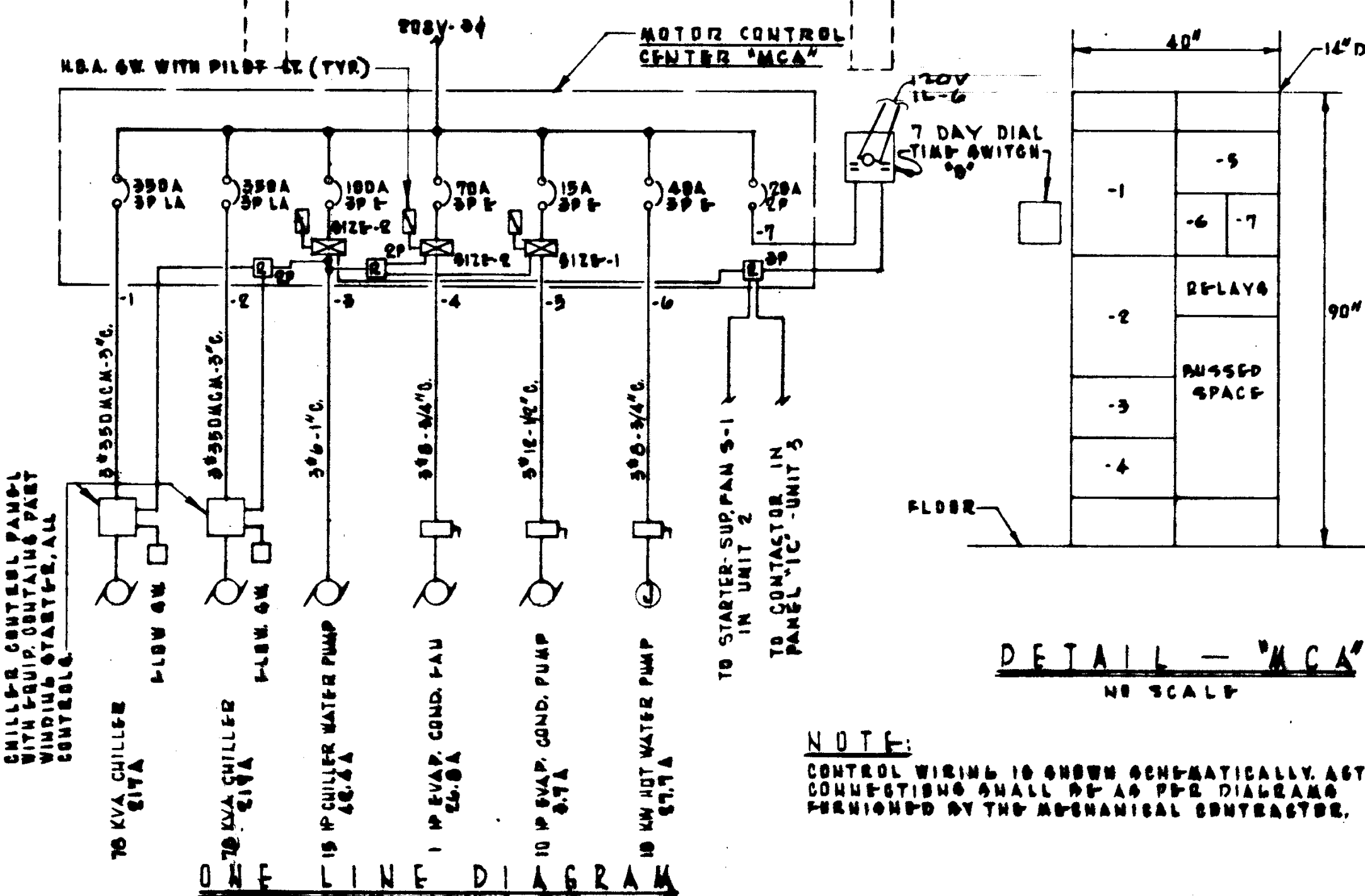

SECOND FLOOR LIGHTING				SECOND FLOOR POWER & SIGNAL			
STRUCTURAL ENGINEERS BRANDT & JOHNSON J.A. MARTIN & ASSOCIATES	DESIGNED RALPH E. PHILLIPS, INC.	CHECKED BY RALPH E. PHILLIPS, INC.	APPROVED STATE FIRE MARSHAL STATE OF CALIFORNIA DATE: 1965	STRUCTURAL ENGINEERS BRANDT & JOHNSON J.A. MARTIN & ASSOCIATES	DESIGNED RALPH E. PHILLIPS, INC.	CHECKED BY RALPH E. PHILLIPS, INC.	APPROVED STATE FIRE MARSHAL STATE OF CALIFORNIA DATE: 1965
ASSOCIATED ARCHITECTS: WILLIAM L. PEREIRA & ASSOCIATES A. QUINCY JONES, FREDERICK E. HEMMONS & ASSOCIATES BLURCK ELLERBROCK & ASSOCIATES URBANUS SQUARE • MACARTHUR BOULEVARD AT FORD ROAD TELEPHONE 714-675-2640 • CORONA DEL MAR, CALIFORNIA				GOLDEN WEST COLLEGE HUNTINGTON BEACH, CALIFORNIA ORANGE COAST JUNIOR COLLEGE DISTRICT			
REVISIONS 1. 10/1/65 2. 10/1/65 3. 10/1/65 4. 10/1/65 5. 10/1/65 6. 10/1/65 7. 10/1/65 8. 10/1/65 9. 10/1/65 10. 10/1/65				UNIT 2 FLOOR PLAN SCALE: 1/8" = 1'-0" JOB NO. 104 DATE 6/5/65 SHEET NO. 233.05			

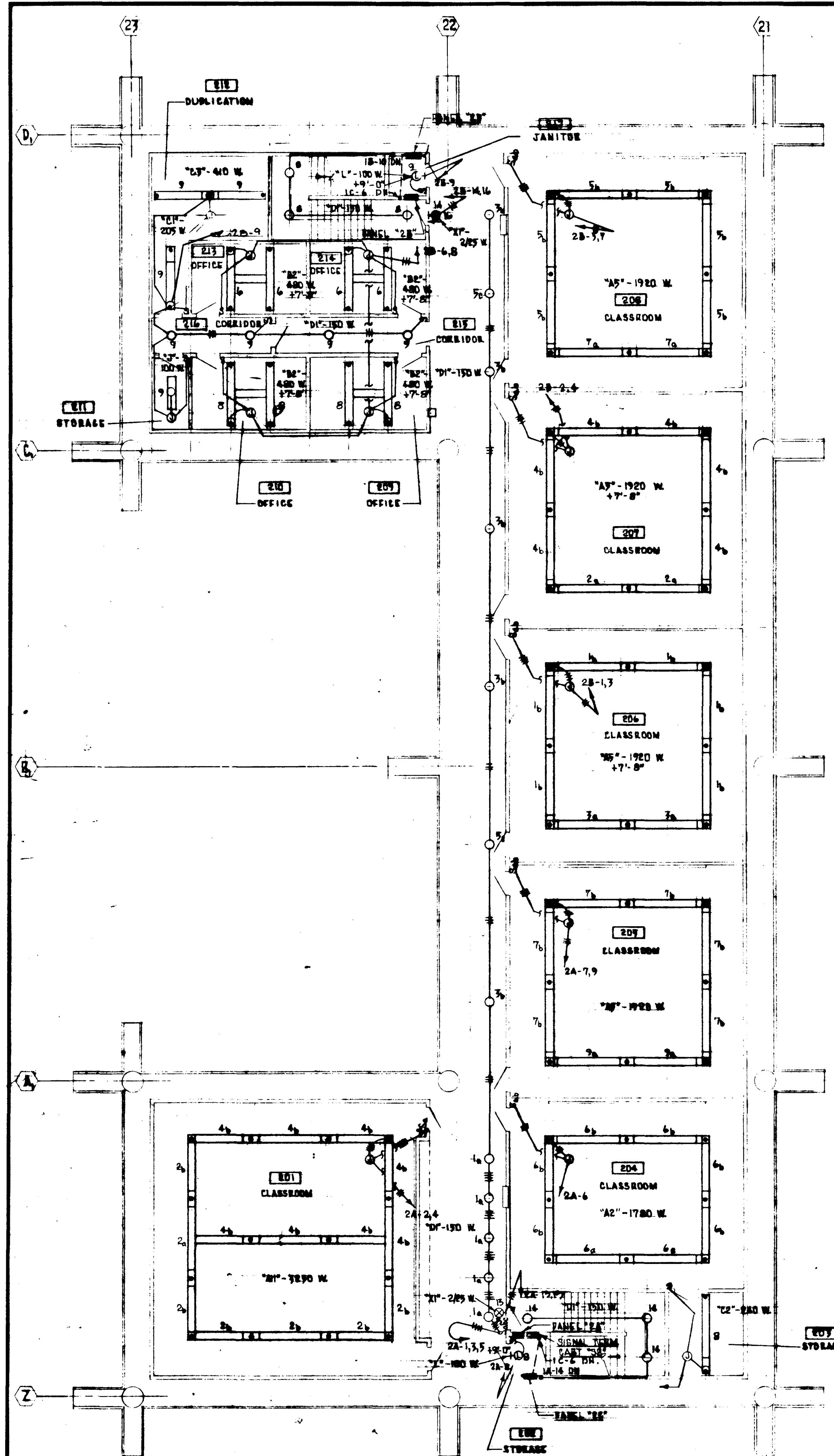

PANEL '2 C' SCHEDULE				
NO.	OUTLETS	WATTS	AMPS	REMARKS
	O	A	B	C
1	2'x4' R	100		
2	2'x4' R	100		
3	2'x4' R	100		
4	2'x4' R	100		
5	2'x4' R	100		
6	2'x4' R	100		
7	2'x4' R	100		
8	2'x4' R	100		
9	2'x4' R	100		
10	2'x4' R	100		
11	2'x4' R	100		
12	2'x4' R	100		
13	2'x4' R	100		
14	2'x4' R	100		
15	2'x4' R	100		
16	2'x4' R	100		
17	2'x4' R	100		
18	2'x4' R	100		
19	2'x4' R	100		
20	2'x4' R	100		
21	2'x4' R	100		
22	2'x4' R	100		
23	2'x4' R	100		
24	2'x4' R	100		
25	2'x4' R	100		
26	2'x4' R	100		
27	2'x4' R	100		
28	2'x4' R	100		
29	2'x4' R	100		
30	2'x4' R	100		
31	2'x4' R	100		
32	2'x4' R	100		
33	2'x4' R	100		
34	2'x4' R	100		
35	2'x4' R	100		
36	2'x4' R	100		
37	2'x4' R	100		
38	2'x4' R	100		
39	2'x4' R	100		
40	2'x4' R	100		
41	2'x4' R	100		
42	2'x4' R	100		
43	2'x4' R	100		
44	2'x4' R	100		
45	2'x4' R	100		
46	2'x4' R	100		
47	2'x4' R	100		
48	2'x4' R	100		
49	2'x4' R	100		
50	2'x4' R	100		
51	2'x4' R	100		
52	2'x4' R	100		
53	2'x4' R	100		
54	2'x4' R	100		
55	2'x4' R	100		
56	2'x4' R	100		
57	2'x4' R	100		
58	2'x4' R	100		
59	2'x4' R	100		
60	2'x4' R	100		
61	2'x4' R	100		
62	2'x4' R	100		
63	2'x4' R	100		
64	2'x4' R	100		
65	2'x4' R	100		
66	2'x4' R	100		
67	2'x4' R	100		
68	2'x4' R	100		
69	2'x4' R	100		
70	2'x4' R	100		
71	2'x4' R	100		
72	2'x4' R	100		
73	2'x4' R	100		
74	2'x4' R	100		
75	2'x4' R	100		
76	2'x4' R	100		
77	2'x4' R	100		
78	2'x4' R	100		
79	2'x4' R	100		
80	2'x4' R	100		
81	2'x4' R	100		
82	2'x4' R	100		
83	2'x4' R	100		
84	2'x4' R	100		
85	2'x4' R	100		
86	2'x4' R	100		
87	2'x4' R	100		
88	2'x4' R	100		
89	2'x4' R	100		
90	2'x4' R	100		
91	2'x4' R	100		
92	2'x4' R	100		
93	2'x4' R	100		
94	2'x4' R	100		
95	2'x4' R	100		
96	2'x4' R	100		
97	2'x4' R	100		
98	2'x4' R	100		
99	2'x4' R	100		
100	2'x4' R	100		
TOTAL	47,400	2,150	14.50	420
MAIN: LUGS ONLY FEEDER AMPS: 15.4				

* 30A-3P CONTACTOR IN PANEL TO CONTROL SPLIT BUS-1-2 CONTROLLED BY CIR. 1C-6 IN PANEL '1C'.

PANEL '2 D' SCHEDULE				
NO.	OUTLETS	WATTS	AMPS	REMARKS
	O	A	B	C
1	2'x4' R	100		
2	2'x4' R	100		
3	2'x4' R	100		
4	2'x4' R	100		
5	2'x4' R	100		
6	2'x4' R	100		
7	2'x4' R	100		
8	2'x4' R	100		
9	2'x4' R	100		
10	2'x4' R	100		
11	2'x4' R	100		
12	2'x4' R	100		
13	2'x4' R	100		
14	2'x4' R	100		
15	2'x4' R	100		
16	2'x4' R	100		
17	2'x4' R	100		
18	2'x4' R	100		
19	2'x4' R	100		
20	2'x4' R	100		
21	2'x4' R	100		
22	2'x4' R	100		
23	2'x4' R	100		
24	2'x4' R	100		
25	2'x4' R	100		
26	2'x4' R	100		
27	2'x4' R	100		
28	2'x4' R	100		
29	2'x4' R	100		
30	2'x4' R	100		
31	2'x4' R	100		
32	2'x4' R	100		
33	2'x4' R	100		
34	2'x4' R	100		
35	2'x4' R	100		
36	2'x4' R	100		
37	2'x4' R	100		
38	2'x4' R	100		
39	2'x4' R	100		
40	2'x4' R	100		
41	2'x4' R	100		
42	2'x4' R	100		
43	2'x4' R	100		
44	2'x4' R	100		
45	2'x4' R	100		
46	2'x4' R	100		
47	2'x4' R	100		
48	2'x4' R	100		
49	2'x4' R	100		
50	2'x4' R	100		
51	2'x4' R	100		
52	2'x4' R	100		
53	2'x4' R	100		
54	2'x4' R	100		
55	2'x4' R	100		
56	2'x4' R	100		
57	2'x4' R	100		
58	2'x4' R	100		
59	2'x4' R	100		
60	2'x4' R	100		
61	2'x4' R	100		
62	2'x4' R	100		
63	2'x4' R	100		
64	2'x4' R	100		
65	2'x4' R	100		
66	2'x4' R	100		
67	2'x4' R	100		
68	2'x4' R	100		
69	2'x4' R	100		
70	2'x4' R	100		
71	2'x4' R	100		
72	2'x4' R	100		
73	2'x4' R	100		
74	2'x4' R	100		
75	2'x4' R	100		
76	2'x4' R	100		
77	2'x4' R	100		
78	2'x4' R	100		
79	2'x4' R	100		
80	2'x4' R	100		
81	2'x4' R	100		
82	2'x4' R	100		
83	2'x4' R	100		
84	2'x4' R	100		
85	2'x4' R	100		
86	2'x4' R	100		
87	2'x4' R	100		
88	2'x4' R	100		
89	2'x4' R	100		
90	2'x4' R	100		
91	2'x4' R	100		
92	2'x4' R	100		
93	2'x4' R	100		
94	2'x4' R	100		
95	2'x4' R	100		
96	2'x4' R	100		
97	2'x4' R	100		
98	2'x4' R	100		
99	2'x4' R	100		
100	2'x4' R	100		
TOTAL	26,400	1,200	8.50	100
MAIN: LUGS ONLY FEEDER AMPS: 10.8				

* 30A-3P CONTACTOR IN PANEL TO CONTROL SPLIT BUS-1-2 CONTROLLED BY CIR. 1C-6 IN PANEL '1C'.

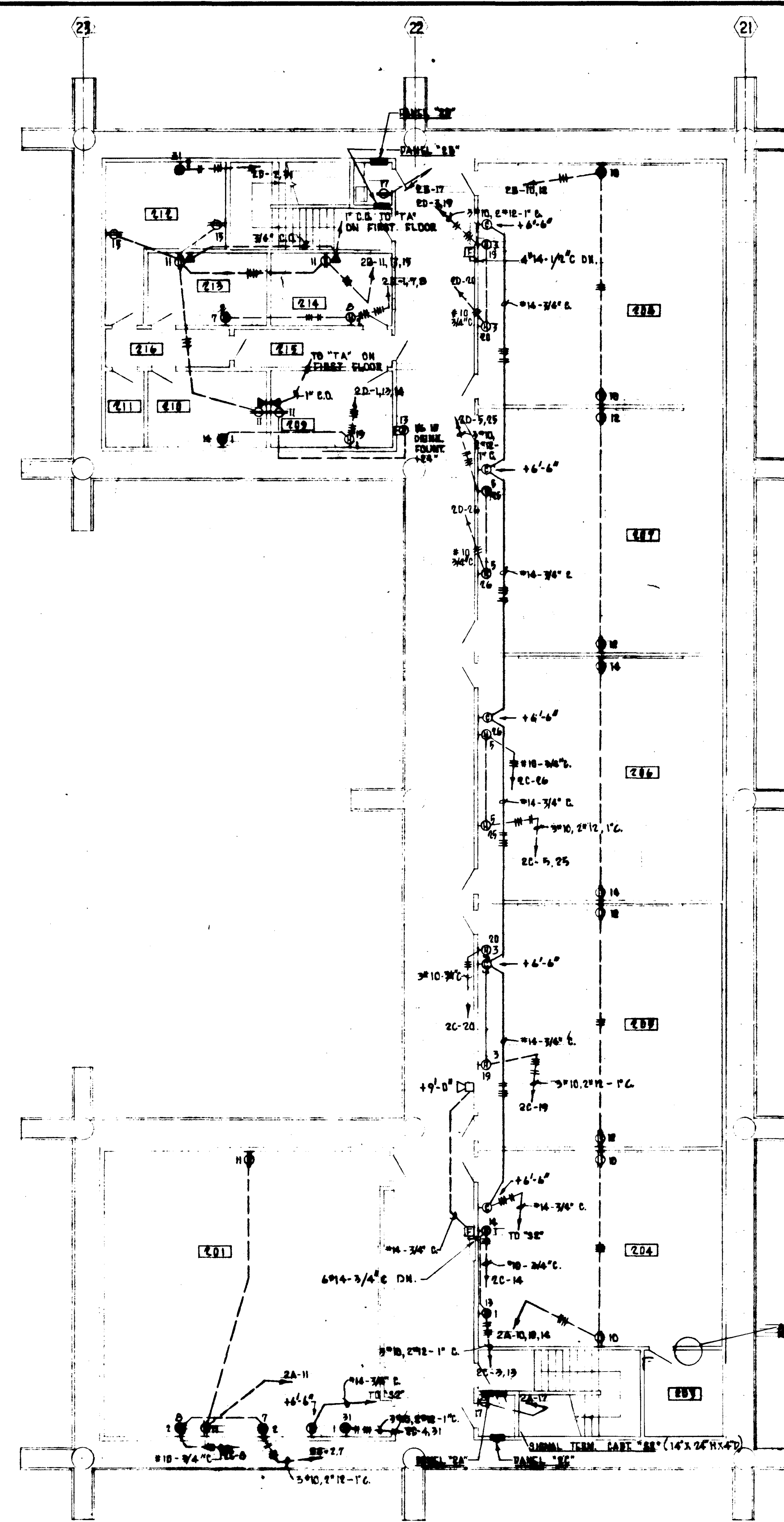

PANEL '2 A' SCHEDULE					
NO.	OUTLETS		WATTS		REMARKS
	O	OTHERS	A	B	
1	1		750		
2	1		750		
3	1		750		
4	1		750		
5	1		750		
6	1		750		
7	1		750		
8	1		750		
9	1		750		
10	1		750		
11	1		750		
12	1		750		
13	1		750		
14	1		750		
15	1		750		
16	1		750		
17	1		750		
18	1		750		
19	1		750		
20	1		750		
21	1		750		
22	1		750		
23	1		750		
24	1		750		
25	1		750		
26	1		750		
27	1		750		
28	1		750		
29	1		750		
30	1		750		
31	1		750		
32	1		750		
33	1		750		
34	1		750		
35	1		750		
36	1		750		
37	1		750		
38	1		750		
39	1		750		
40	1		750		
41	1		750		
42	1		750		
43	1		750		
44	1		750		
45	1		750		
46	1		750		
47	1		750		
48	1		750		
49	1		750		
50	1		750		
51	1		750		
52	1		750		
53	1		750		
54	1		750		
55	1		750		
56	1		750		
57	1		750		
58	1		750		
59	1		750		
60	1		750		
61	1		750		
62	1		750		
63	1		750		
64	1		750		
65	1		750		
66	1		750		
67	1		750		
68	1		750		
69	1		750		
70	1		750		
71	1		750		
72	1		750		
73	1		750		
74	1		750		
75	1		750		
76	1		750		
77	1		750		
78	1		750		
79	1		750		
80	1		750		
81	1		750		
82	1		750		
83	1		750		
84	1		750		
85	1		750		
86	1		750		
87	1		750		
88	1		750		
89	1		750		
90	1		750		
91	1		750		
92	1		750		
93	1		750		
94	1		750		
95	1		750		
96	1		750		
97	1		750		
98	1		750		
99	1		750		
100	1		750		
TOTAL: 100 AMP, 24.4 W					
MAINS: LUGS ONLY, FEED: AMP, 30					

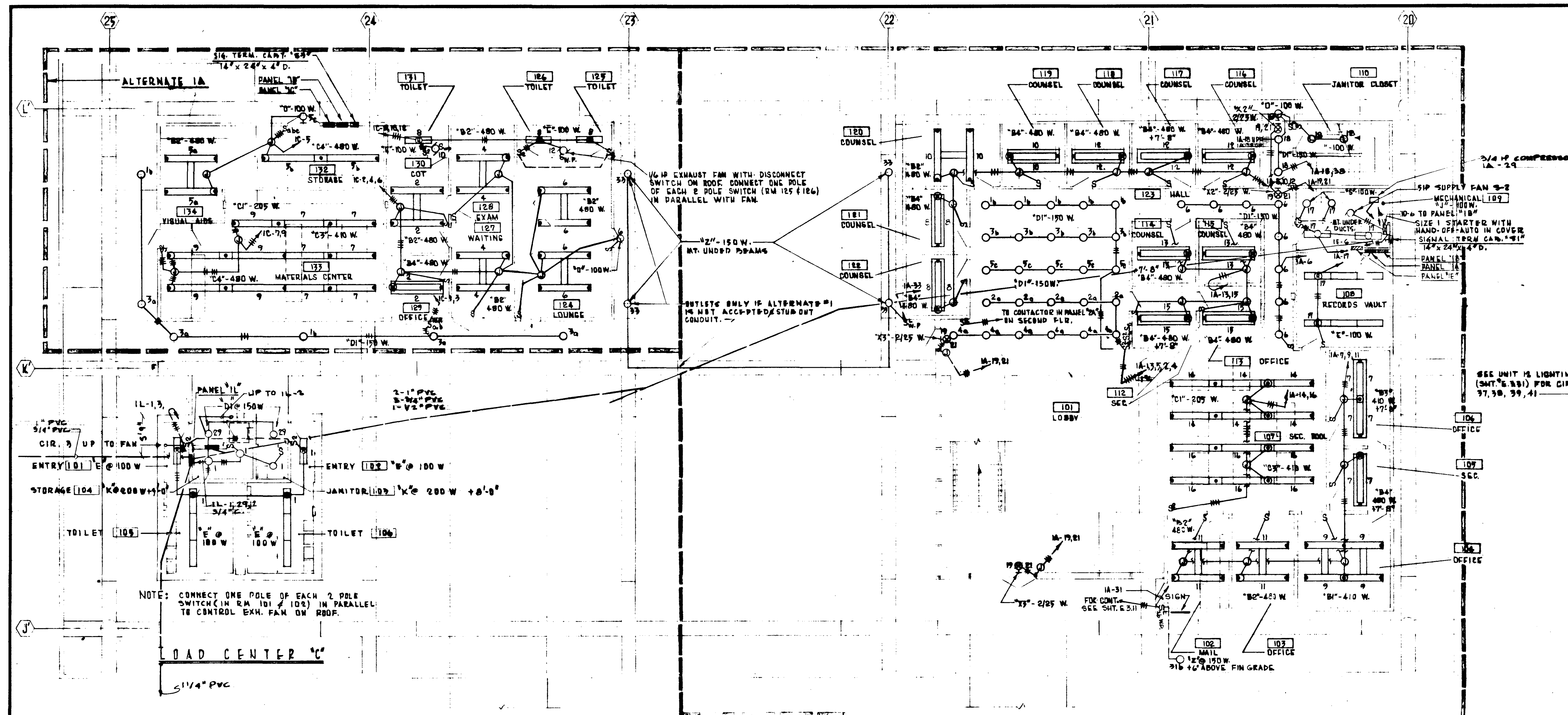

PANEL "A" SCHEDULE

CIR. NO.	OUTLETS	WATTS	REMARKS		
O	OTHERS	A	B	C	PERCENTAGE
1					70
2		750			
3			750		
4			400		
5				750	
6				1200	
7		750			
8		900			
9			820		
10			950		
11				900	
12				1440	
13		900			
14		1200			
15			850		
16			1000		
17				1000	
18					
19	A-100	100			
20		900			
21			144		
22	A-100		720		
23			720		
24			180		
25				180	
26				540	
27					720
28					
29					
30		900			
31	SPARE		600		
32					
33	SPARE				
34					
35					
36					
37		1050			
38		750			
39			1050		
40	SPARE				
41				900	70
42	SPARE				

*30A, 3P, CONTACTOR IN PANEL FOR
 SPLIT BUS CONTROLLED BY TIME SWITCH

PANEL "A" (CONTACTOR TO
 MECH. HELD TYPE)

MAINS: 1440 ONLY PEPPER LUMPS: 81

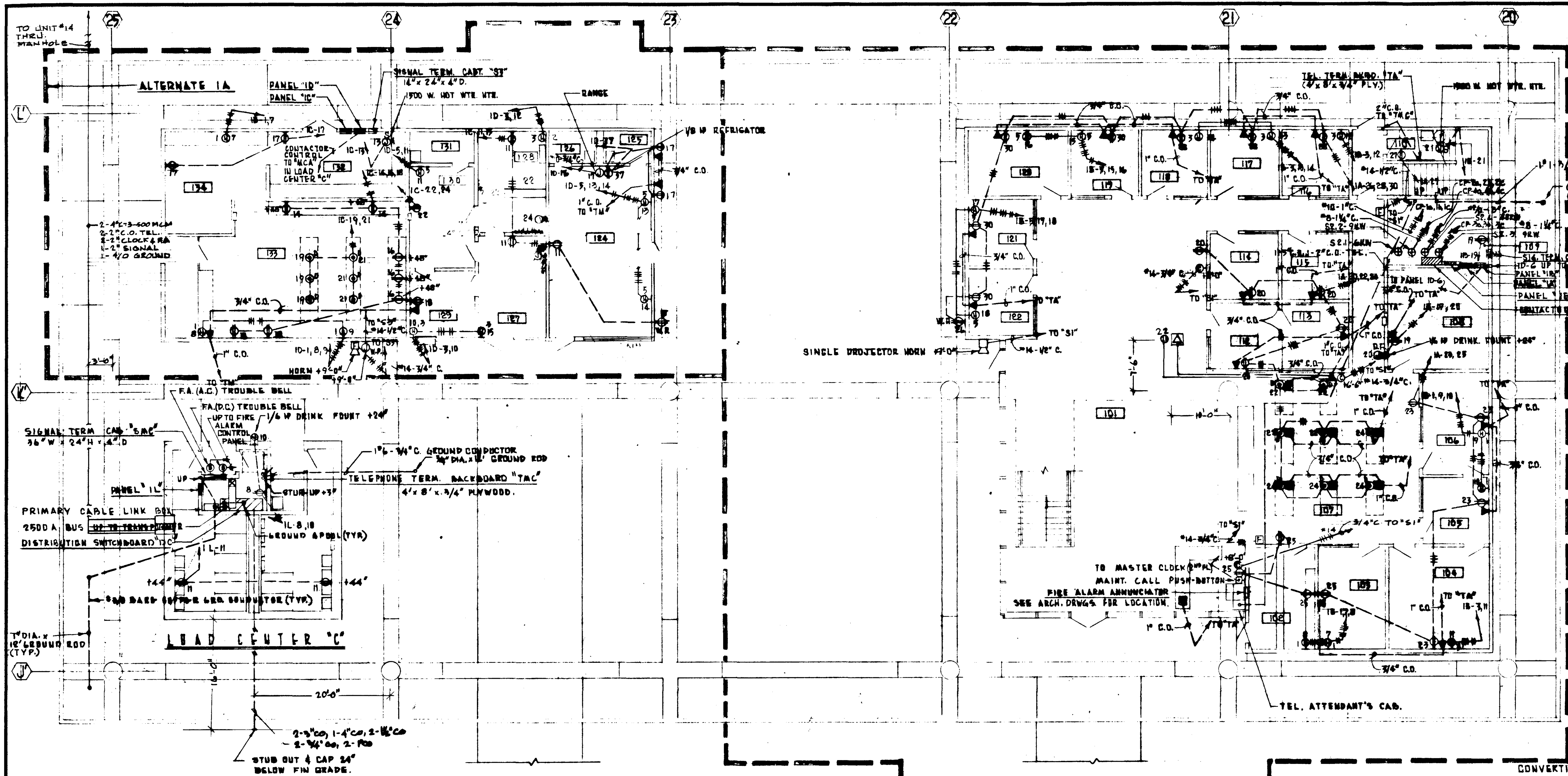

CONVERTIBLE TYPE PANEL

PANEL '1B' SCHEDULE

OUTLET	WATTS	WATTS	WATTS
A	B	C	D
1	SPACE	750	100
2	SPACE	750	100
3	SPACE	750	100
4	SPACE	750	100
5	SPACE	750	100
6	SPACE	750	100
7	SPACE	750	100
8	SPACE	750	100
9	SPACE	750	100
10	SPACE	750	100
11	SPACE	750	100
12	SPACE	750	100
13	SPACE	750	100
14	SPACE	750	100
15	SPACE	750	100
16	SPACE	750	100
17	SPACE	750	100
18	SPACE	750	100
19	SPACE	750	100
20	SPACE	750	100
21	SPACE	750	100
22	SPACE	750	100
23	SPACE	750	100
24	SPACE	750	100
25	SPACE	750	100
26	SPACE	750	100
27	SPACE	750	100
28	SPACE	750	100
29	SPACE	750	100
30	SPACE	750	100
31	SPACE	750	100
32	SPACE	750	100
33	SPACE	750	100
34	SPACE	750	100
35	SPACE	750	100
36	SPACE	750	100
37	SPACE	750	100
38	SPACE	750	100
39	SPACE	750	100
40	SPACE	750	100
41	SPACE	750	100
42	SPACE	750	100
43	SPACE	750	100
44	SPACE	750	100
45	SPACE	750	100
46	SPACE	750	100
47	SPACE	750	100
48	SPACE	750	100
49	SPACE	750	100
50	SPACE	750	100
51	SPACE	750	100
52	SPACE	750	100
53	SPACE	750	100
54	SPACE	750	100
55	SPACE	750	100
56	SPACE	750	100
57	SPACE	750	100
58	SPACE	750	100
59	SPACE	750	100
60	SPACE	750	100
61	SPACE	750	100
62	SPACE	750	100
63	SPACE	750	100
64	SPACE	750	100
65	SPACE	750	100
66	SPACE	750	100
67	SPACE	750	100
68	SPACE	750	100
69	SPACE	750	100
70	SPACE	750	100
71	SPACE	750	100
72	SPACE	750	100
73	SPACE	750	100
74	SPACE	750	100
75	SPACE	750	100
76	SPACE	750	100
77	SPACE	750	100
78	SPACE	750	100
79	SPACE	750	100
80	SPACE	750	100
81	SPACE	750	100
82	SPACE	750	100
83	SPACE	750	100
84	SPACE	750	100
85	SPACE	750	100
86	SPACE	750	100
87	SPACE	750	100
88	SPACE	750	100
89	SPACE	750	100
90	SPACE	750	100
91	SPACE	750	100
92	SPACE	750	100
93	SPACE	750	100
94	SPACE	750	100
95	SPACE	750	100
96	SPACE	750	100
97	SPACE	750	100
98	SPACE	750	100
99	SPACE	750	100
100	SPACE	750	100

CONVERTIBLE TYPE PANEL

PANEL '1D' SCHEDULE

OUTLET	WATTS	WATTS	WATTS
A	B	C	D
1	SPACE	750	100
2	SPACE	750	100
3	SPACE	750	100
4	SPACE	750	100
5	SPACE	750	100
6	SPACE	750	100
7	SPACE	750	100
8	SPACE	750	100
9	SPACE	750	100
10	SPACE	750	100
11	SPACE	750	100
12	SPACE	750	100
13	SPACE	750	100
14	SPACE	750	100
15	SPACE	750	100
16	SPACE	750	100
17	SPACE	750	100
18	SPACE	750	100
19	SPACE	750	100
20	SPACE	750	100
21	SPACE	750	100
22	SPACE	750	100
23	SPACE	750	100
24	SPACE	750	100
25	SPACE	750	100
26	SPACE	750	100
27	SPACE	750	100
28	SPACE	750	100
29	SPACE	750	100
30	SPACE	750	100
31	SPACE	750	100
32	SPACE	750	100
33	SPACE	750	100
34	SPACE	750	100
35	SPACE	750	100
36	SPACE	750	100
37	SPACE	750	100
38	SPACE	750	100
39	SPACE	750	100
40	SPACE	750	100
41	SPACE	750	100
42	SPACE	750	100
43	SPACE	750	100
44	SPACE	750	100
45	SPACE	750	100
46	SPACE	750	100
47	SPACE	750	100
48	SPACE	750	100
49	SPACE	750	100
50	SPACE	750	100
51	SPACE	750	100
52	SPACE	750	100
53	SPACE	750	100
54	SPACE	750	100
55	SPACE	750	100
56	SPACE	750	100
57	SPACE	750	100
58	SPACE	750	100
59	SPACE	750	100
60	SPACE	750	100
61	SPACE	750	100
62	SPACE	750	100
63	SPACE	750	100
64	SPACE	750	100
65	SPACE	750	100
66	SPACE	750	100
67	SPACE	750	100
68	SPACE	750	100
69	SPACE	750	100
70	SPACE	750	100
71	SPACE	750	100
72	SPACE	750	100
73	SPACE	750	100
74	SPACE	750	100
75	SPACE	750	100
76	SPACE	750	100
77	SPACE	750	100
78	SPACE	750	100
79	SPACE	750	100
80	SPACE	750	100
81	SPACE	750	100
82	SPACE	750	100
83	SPACE	750	100
84	SPACE	750	100
85	SPACE	750	100
86	SPACE	750	100
87	SPACE	750	100
88	SPACE	750	100
89	SPACE	750	100
90	SPACE	750	100
91	SPACE	750	100
92	SPACE	750	100
93	SPACE	750	100
94	SPACE	750	100
95	SPACE	750	100
96	SPACE	750	100
97	SPACE	750	100
98	SPACE	750	100
99	SPACE	750	100
100	SPACE	750	100

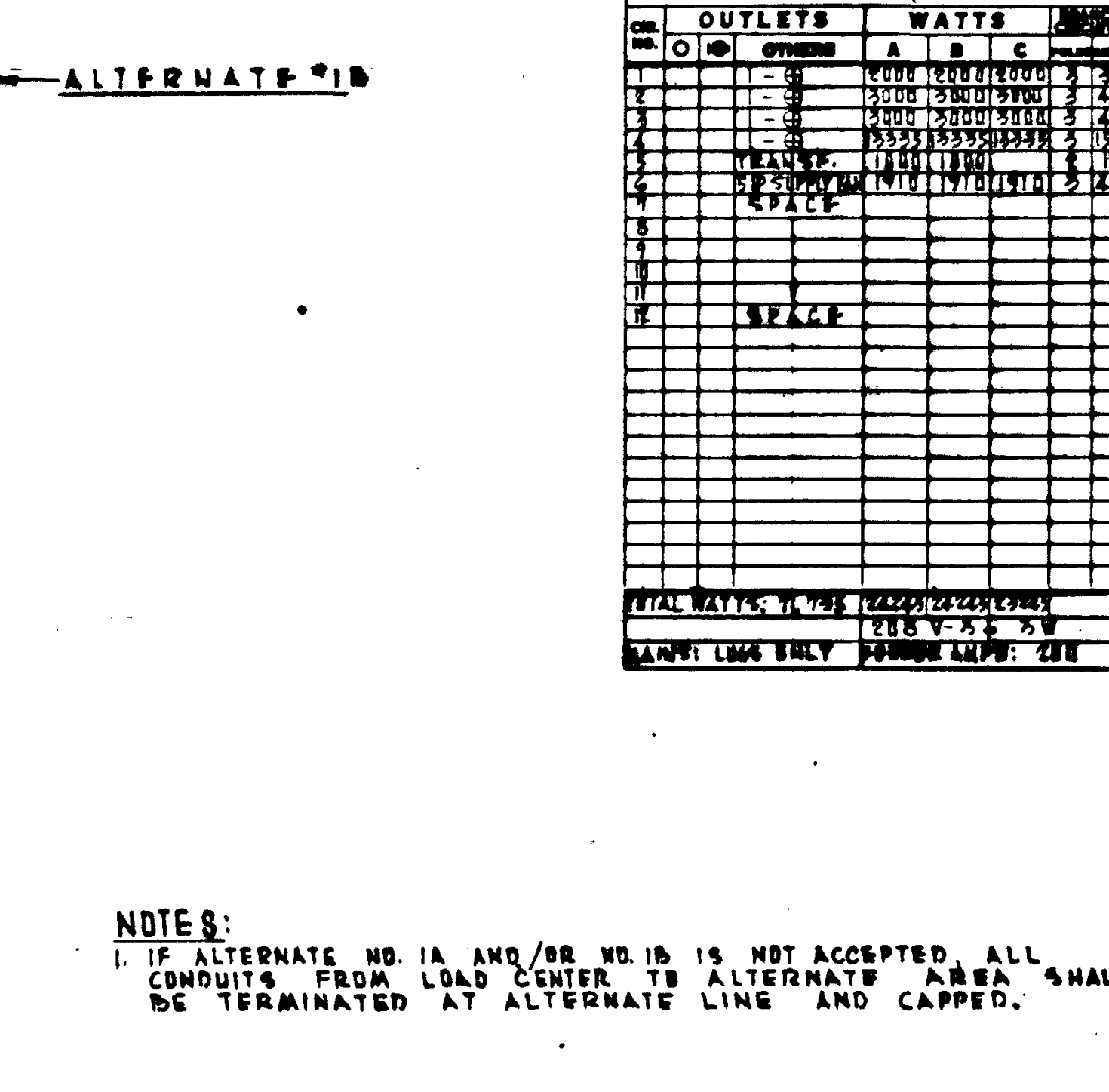
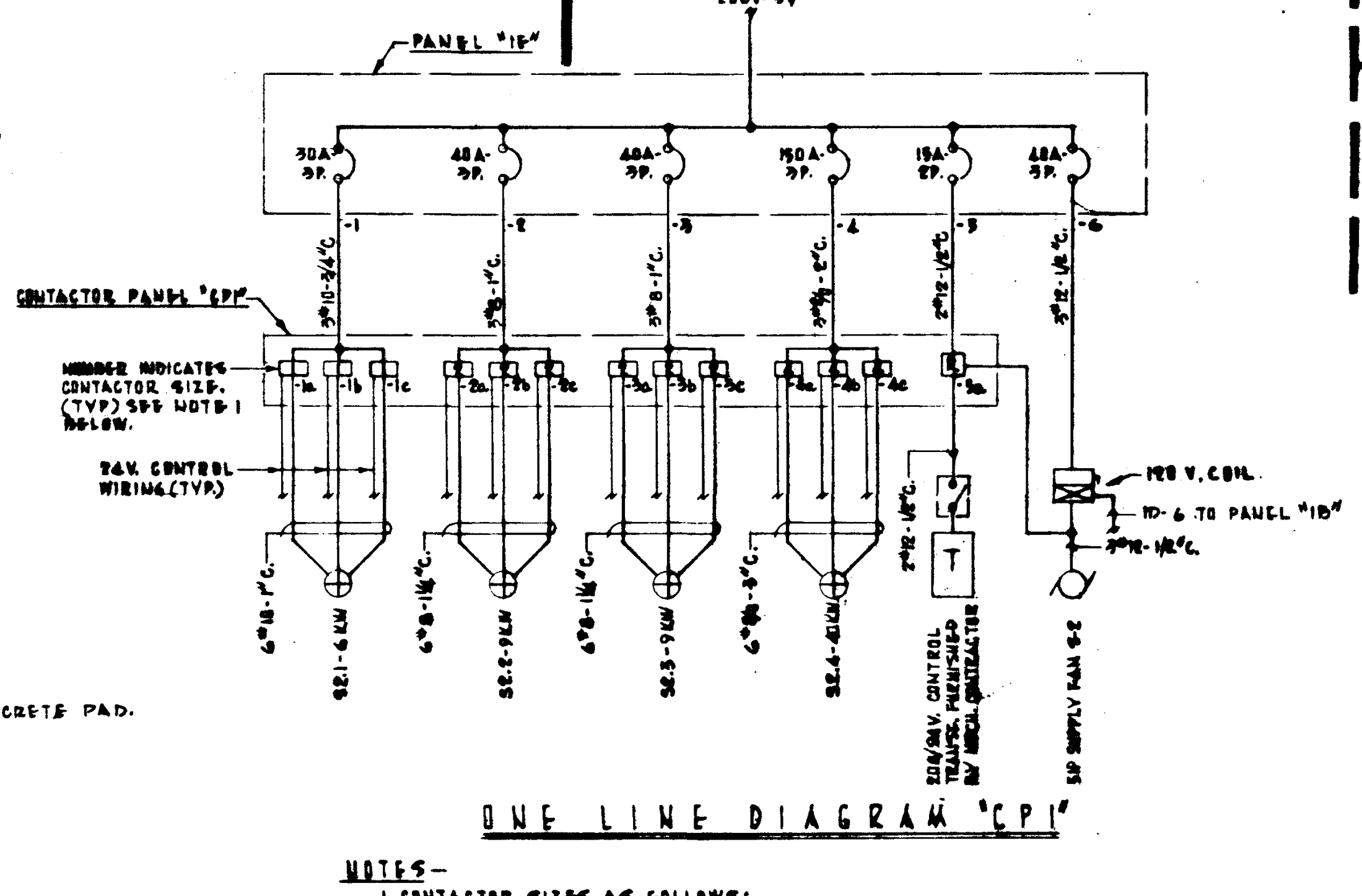
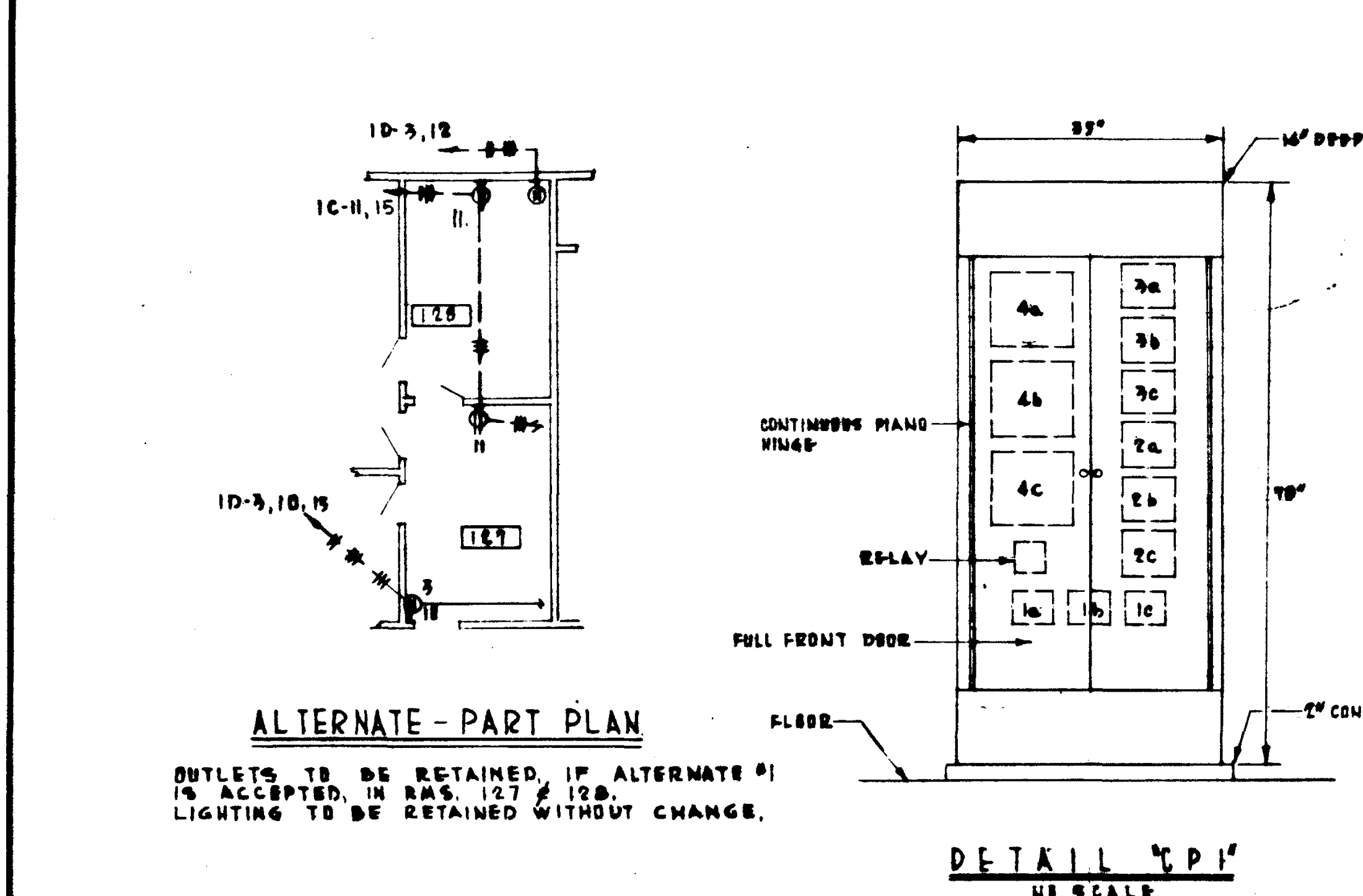

NOTES:

- IF ALTERNATE NO. 1A AND/OR NO. 1B IS NOT ACCEPTED, ALL CONDUITS FROM LOAD CENTER TO ALTERNATE AREA SHALL BE TERMINATED AT ALTERNATE LINE AND CAPPED.

REVISIONS:

NO.	DATE	DESCRIPTION
1	6-15-65	ISSUED FOR PERMIT

STRUCTURAL ENGINEERS H. J. MARTIN & ASSOCIATES 1000 N. GARDEN ST. ANAHEIM, CALIF. 92805		DESIGNED BY H. J. MARTIN		APPROVED H. J. MARTIN		ASSOCIATED ARCHITECTS: WILLIAM L. PEREIRA & ASSOCIATES A. QUINCY JONES, FREDERICK E. EMMONS & ASSOCIATES BLURLOCK HILLERBROOK & ASSOCIATES 1000 N. GARDEN ST. ANAHEIM, CALIF. 92805		GOLDEN WEST COLLEGE HUNTINGTON BEACH, CALIFORNIA ORANGE COAST JUNIOR COLLEGE DISTRICT		UNIT 4 FLOOR PLAN		SCALE 1/4" = 1'-0"	
MECHANICAL ENGINEERS RALPH E. PHILLIPS, INC. 1000 N. GARDEN ST. ANAHEIM, CALIF. 92805		DRAWN BY RALPH E. PHILLIPS		CHECKED BY RALPH E. PHILLIPS		APPROVED RALPH E. PHILLIPS		DATE 6-15-65		SHEET NO. 123.100		DATE 6-15-65	
ELECTRICAL ENGINEERS RALPH E. PHILLIPS, INC. 1000 N. GARDEN ST. ANAHEIM, CALIF. 92805		DATE 6-15-65		REVISIONS		DATE 6-15-65		REVISIONS		DATE 6-15-65		REVISIONS	

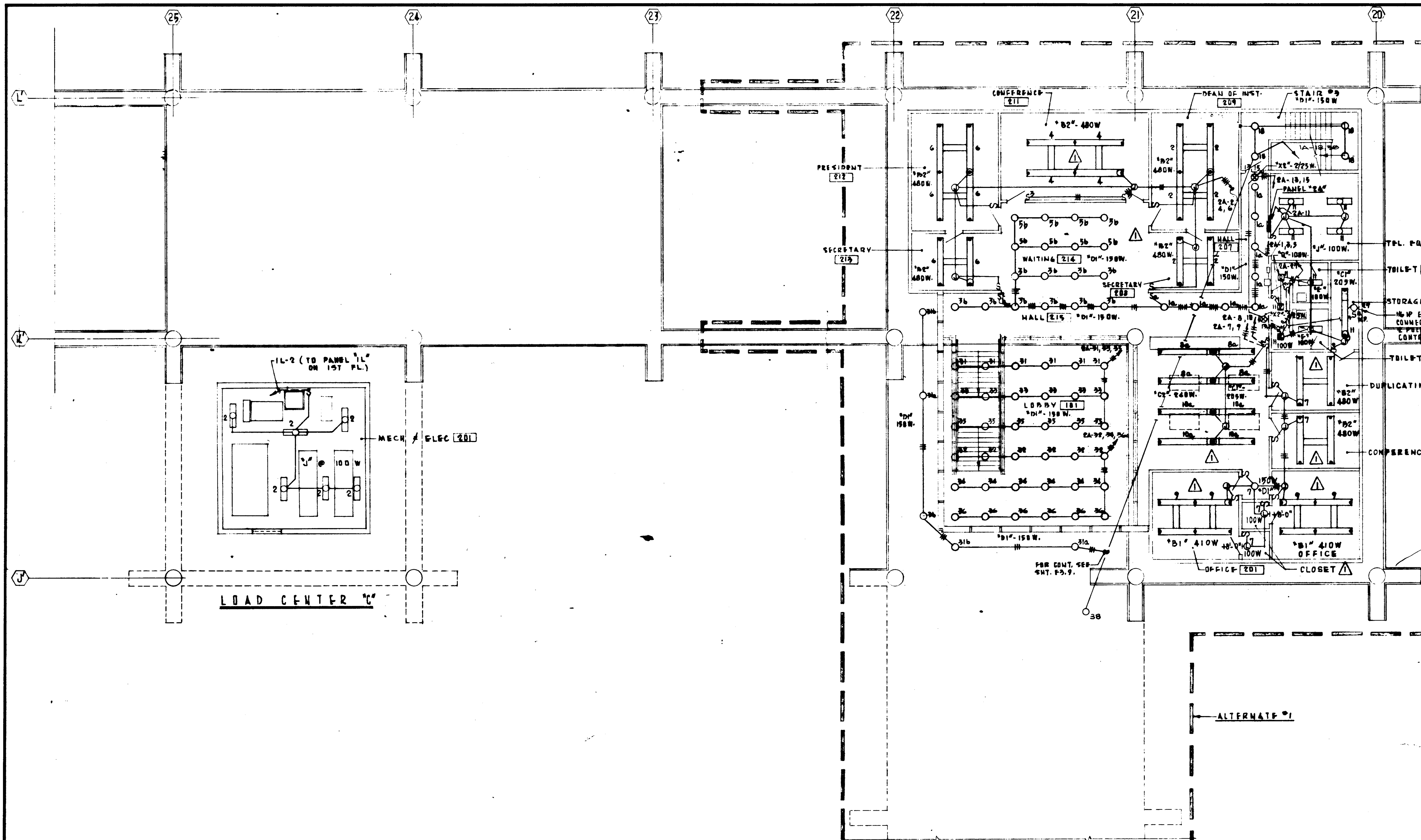

PANEL 2A SCHEDULE									
NO.	OUTLETS	WATTS	AMPS	TYPE	LOCATION	REMARKS	DATE	BY	CHKD.
1	1	1000	4.5	1000	CONFERENCE				
2	1	1200	5.4	1200	DEAN OF MEN'S				
3	1	1000	4.5	1000	STAIRS				
4	1	1000	4.5	1000	STAIRS				
5	1	1000	4.5	1000	STAIRS				
6	1	1000	4.5	1000	STAIRS				
7	1	1000	4.5	1000	STAIRS				
8	1	1000	4.5	1000	STAIRS				
9	1	1000	4.5	1000	STAIRS				
10	1	1000	4.5	1000	STAIRS				
11	1	1000	4.5	1000	STAIRS				
12	1	1000	4.5	1000	STAIRS				
13	1	1000	4.5	1000	STAIRS				
14	1	1000	4.5	1000	STAIRS				
15	1	1000	4.5	1000	STAIRS				
16	1	1000	4.5	1000	STAIRS				
17	1	1000	4.5	1000	STAIRS				
18	1	1000	4.5	1000	STAIRS				
19	1	1000	4.5	1000	STAIRS				
20	1	1000	4.5	1000	STAIRS				
21	1	1000	4.5	1000	STAIRS				
22	1	1000	4.5	1000	STAIRS				
23	1	1000	4.5	1000	STAIRS				
24	1	1000	4.5	1000	STAIRS				
25	1	1000	4.5	1000	STAIRS				
26	1	1000	4.5	1000	STAIRS				
27	1	1000	4.5	1000	STAIRS				
28	1	1000	4.5	1000	STAIRS				
29	1	1000	4.5	1000	STAIRS				
30	1	1000	4.5	1000	STAIRS				
31	1	1000	4.5	1000	STAIRS				
32	1	1000	4.5	1000	STAIRS				
33	1	1000	4.5	1000	STAIRS				
34	1	1000	4.5	1000	STAIRS				
35	1	1000	4.5	1000	STAIRS				
36	1	1000	4.5	1000	STAIRS				
37	1	1000	4.5	1000	STAIRS				
38	1	1000	4.5	1000	STAIRS				
39	1	1000	4.5	1000	STAIRS				
40	1	1000	4.5	1000	STAIRS				
41	1	1000	4.5	1000	STAIRS				
42	1	1000	4.5	1000	STAIRS				
43	1	1000	4.5	1000	STAIRS				
44	1	1000	4.5	1000	STAIRS				
45	1	1000	4.5	1000	STAIRS				
46	1	1000	4.5	1000	STAIRS				
47	1	1000	4.5	1000	STAIRS				
48	1	1000	4.5	1000	STAIRS				
49	1	1000	4.5	1000	STAIRS				
50	1	1000	4.5	1000	STAIRS				
51	1	1000	4.5	1000	STAIRS				
52	1	1000	4.5	1000	STAIRS				
53	1	1000	4.5	1000	STAIRS				
54	1	1000	4.5	1000	STAIRS				
55	1	1000	4.5	1000	STAIRS				
56	1	1000	4.5	1000	STAIRS				
57	1	1000	4.5	1000	STAIRS				
58	1	1000	4.5	1000	STAIRS				
59	1	1000	4.5	1000	STAIRS				
60	1	1000	4.5	1000	STAIRS				
61	1	1000	4.5	1000	STAIRS				
62	1	1000	4.5	1000	STAIRS				
63	1	1000	4.5	1000	STAIRS				
64	1	1000	4.5	1000	STAIRS				
65	1	1000	4.5	1000	STAIRS				
66	1	1000	4.5	1000	STAIRS				
67	1	1000	4.5	1000	STAIRS				
68	1	1000	4.5	1000	STAIRS				
69	1	1000	4.5	1000	STAIRS				
70	1	1000	4.5	1000	STAIRS				
71	1	1000	4.5	1000	STAIRS				
72	1	1000	4.5	1000	STAIRS				
73	1	1000	4.5	1000	STAIRS				
74	1	1000	4.5	1000	STAIRS				
75	1	1000	4.5	1000	STAIRS				
76	1	1000	4.5	1000	STAIRS				
77	1	1000	4.5	1000	STAIRS				
78	1	1000	4.5	1000	STAIRS				
79	1	1000	4.5	1000	STAIRS				
80	1	1000	4.5	1000	STAIRS				
81	1	1000	4.5	1000	STAIRS				
82	1	1000	4.5	1000	STAIRS				
83	1	1000	4.5	1000	STAIRS				
84	1	1000	4.5	1000	STAIRS				
85	1	1000	4.5	1000	STAIRS				
86	1	1000	4.5	1000	STAIRS				
87	1	1000	4.5	1000	STAIRS				
88	1	1000	4.5	1000	STAIRS				
89	1	1000	4.5	1000	STAIRS				
90	1	1000	4.5	1000	STAIRS				
91	1	1000	4.5	1000	STAIRS				
92	1	1000	4.5	1000	STAIRS				
93	1	1000	4.5	1000	STAIRS				
94	1	1000	4.5	1000	STAIRS				
95	1	1000	4.5	1000	STAIRS				
96	1	1000	4.5	1000	STAIRS				
97	1	1000	4.5	1000	STAIRS				
98	1	1000	4.5	1000	STAIRS				
99	1	1000	4.5	1000	STAIRS				
100	1	1000	4.5	1000	STAIRS				

STRUCTURAL ENGINEERS BRANDOW & JOHNSON J. A. MARTIN & ASSOCIATES MECHANICAL ENGINEERS RALPH E. PHILLIPS, INC. ELECTRICAL ENGINEERS RALPH E. PHILLIPS, INC.				DESIGNED DRAWN BY CHECKED BY	ARCHITECT WILLIAM L. FERREIRA & ASSOCIATES A. QUINCY JONES-FREDERICK E. HENRONS & ASSOCIATES BLUMOCK ELLERBROOK & ASSOCIATES	APPROVED STATE FIRE MARSHAL STATE OF CALIFORNIA DATE: JUN 24 1965 25874	ASSOCIATED ARCHITECTS: WILLIAM L. FERREIRA & ASSOCIATES A. QUINCY JONES-FREDERICK E. HENRONS & ASSOCIATES BLUMOCK ELLERBROOK & ASSOCIATES URBANUS SQUARE • MACARTHUR BOULEVARD AT FORD ROAD TELEPHONE 714/678-2640 • CORONA DEL MAR, CALIFORNIA	GOLDEN WEST COLLEGE HUNTINGTON BEACH, CALIFORNIA ORANGE COAST JUNIOR COLLEGE DISTRICT	UNIT FLOOR PLAN	SCALE 1/8" = 1'-0" DATE 6-15-65 SHEET NO. E3.1 I
--	--	--	--	------------------------------------	---	---	--	---	-----------------------	---

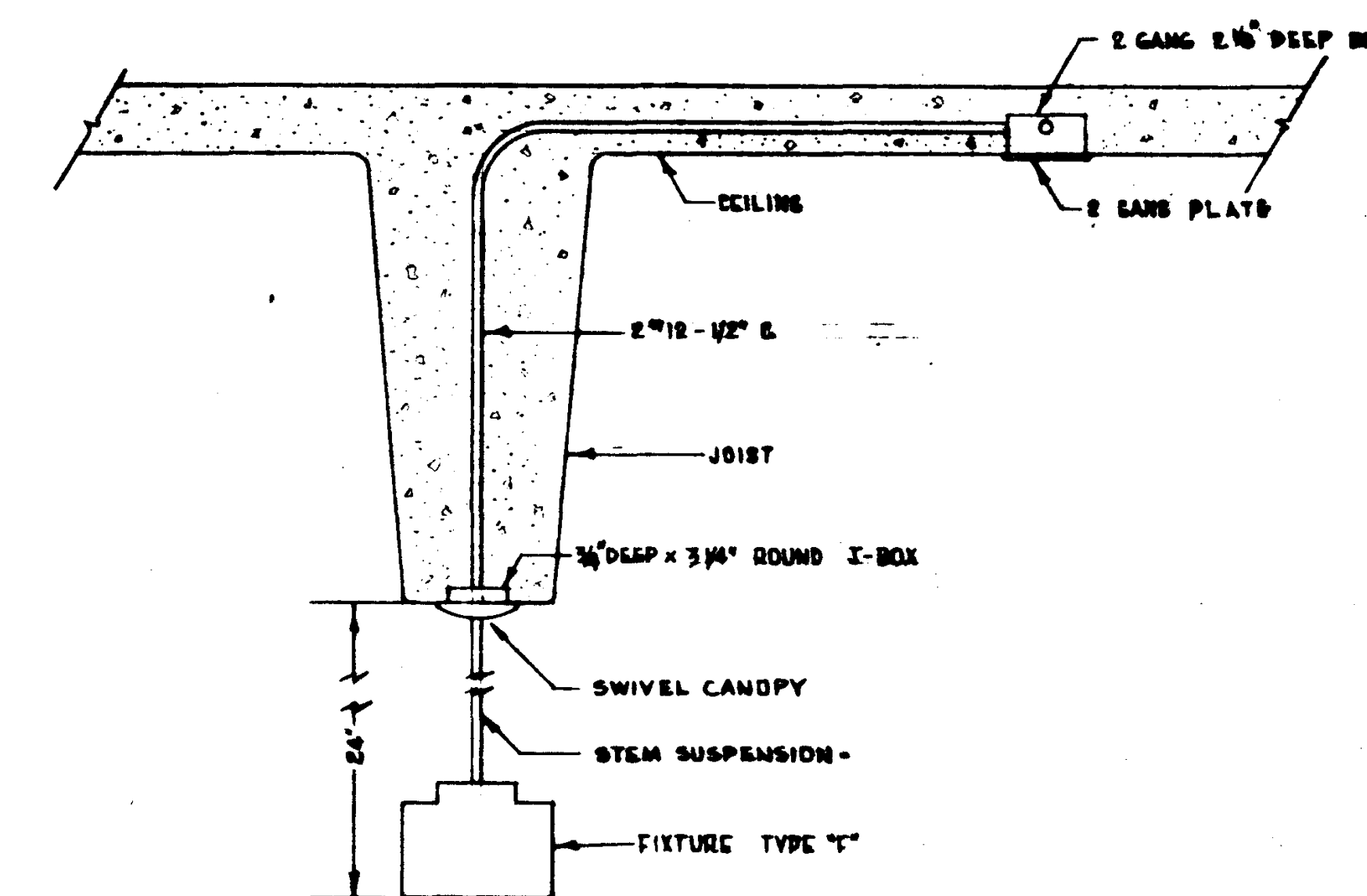
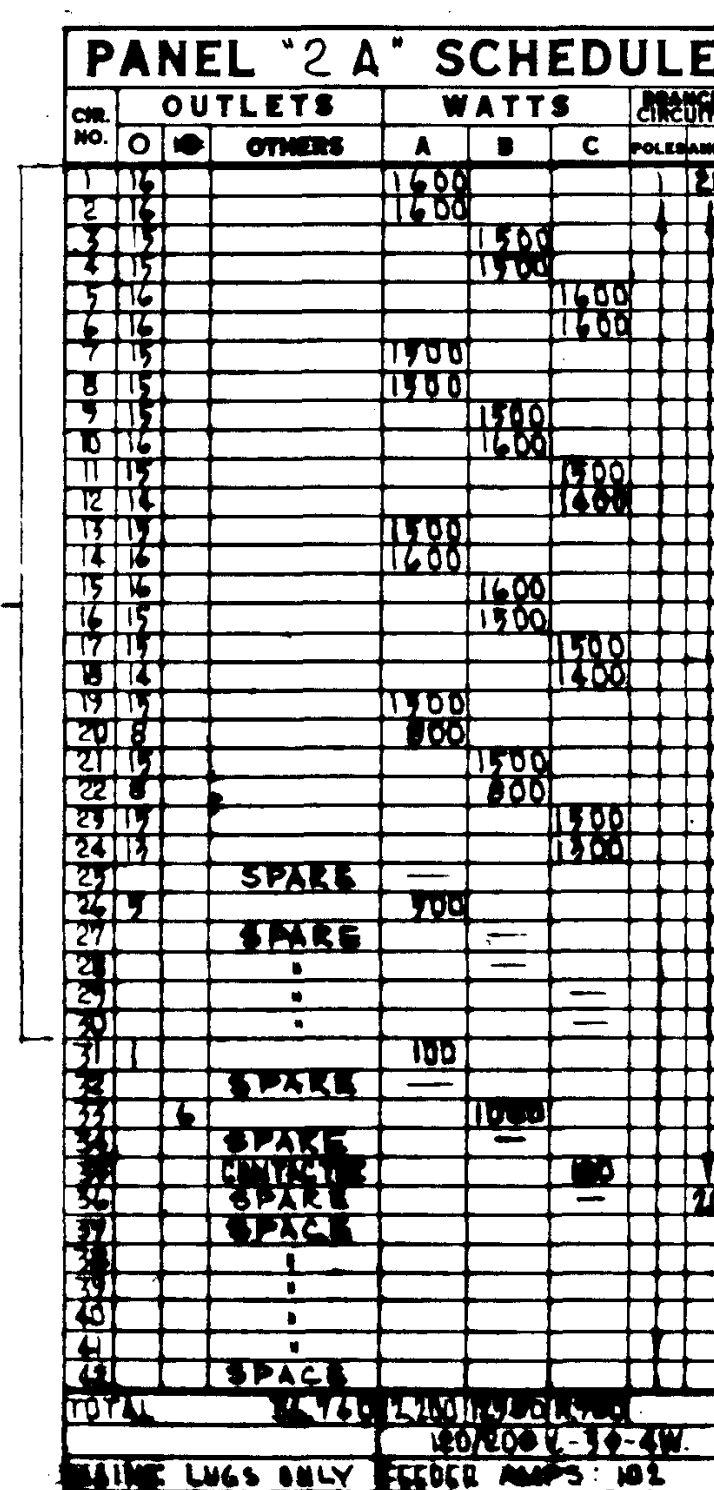

FIXTURE MOUNTING DETAIL
NO. SCALE

NOTES

1. ALL FIXTURES ARE TYPE "F" 100 W SUSPENDED EXCEPT AS NOTED
(SEE FIXTURE MOUNTING DETAIL - ABOVE.)

SECOND FLOOR LIGHTING

GOLDEN WEST COLLEGE
HUNTINGTON BEACH, CALIFORNIA
ORANGE COAST JUNIOR COLLEGE DISTRICT

U	N	I	T
F	L	C	C
P	L	A	N

SCALE 1/4" = 1'-0"	11
JOB NO.	1100-1
DATE	6-15-65
SHEET NO.	1100-1

<div><div>REVISIONS</div><div>DATE</div><div>BY</div></div>	STRUCTURAL ENGINEER BRANDOW & JOHNSON J.A. MARTIN & ASSOCIATES	DESIGNED	ARCHITECT WILLIAMS & PEREIRA	APPROVED	<div><div>APPROVED</div><div>STATE OF CALIFORNIA</div><div>DATE JUN 21 1965</div><div>25874 APPROVED JUN 21 1965</div></div>	ASSOCIATED ARCHITECTS: WILLIAM L. PEREIRA & ASSOCIATES & QUINCY JORCKE BERNICK & ASSOCIATES BLURCK ELLERBROCK & ASSOCIATES	
	MECHANICAL ENGINEER RALPH S. PEREIRA, INC.	DRAWN BY	COLLEGE			URBANUS SQUARE	MACARTHUR BOULEVARD AT FORS ROAD
	ELECTRICAL ENGINEER RALPH S. PEREIRA, INC.	CHECKED BY				TELEPHONE 714/675-2640	CORONA DEL MAR, CALIFORNIA
	CIVIL ENGINEER G. WILHELMAN & ASSOCIATES						

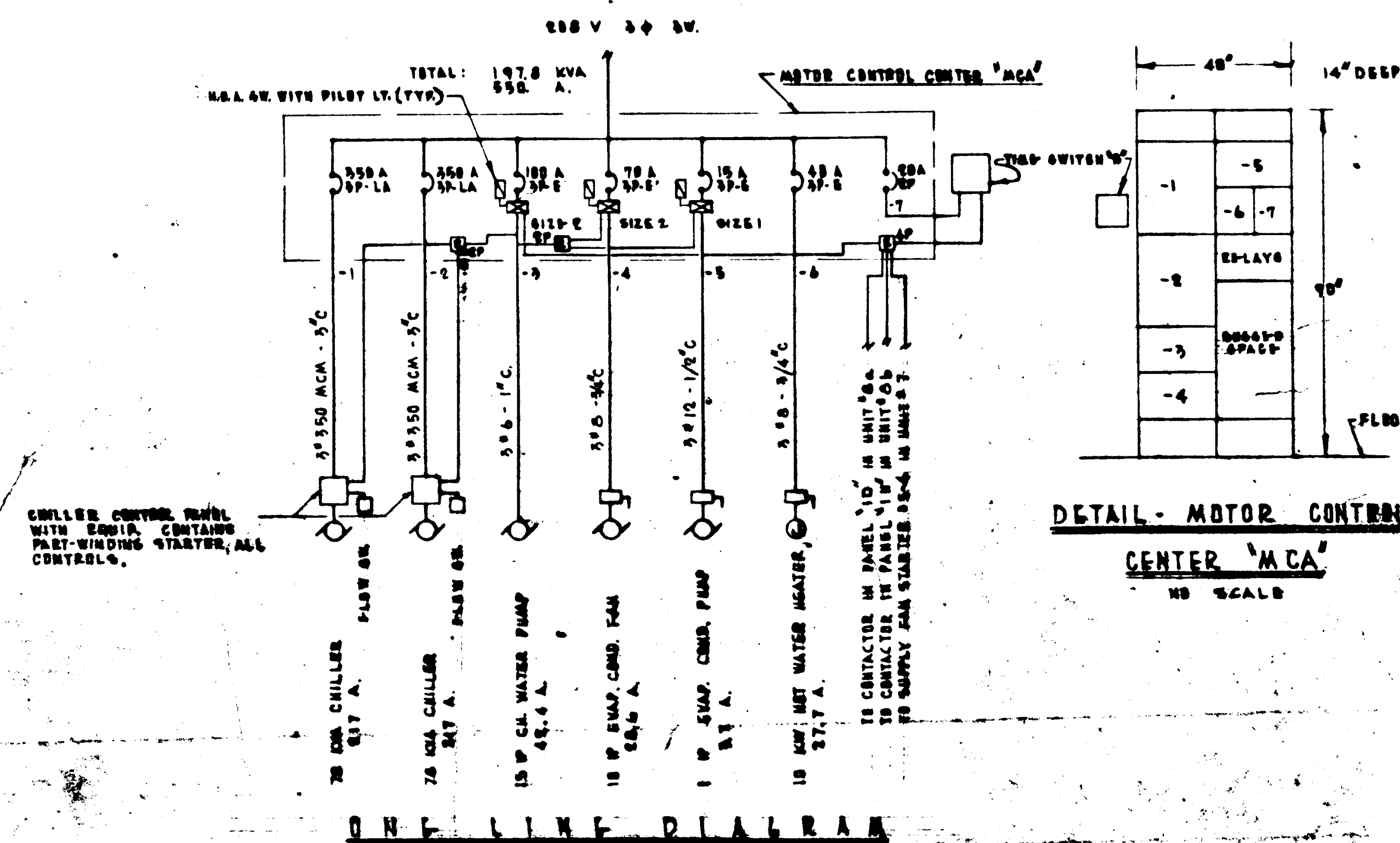
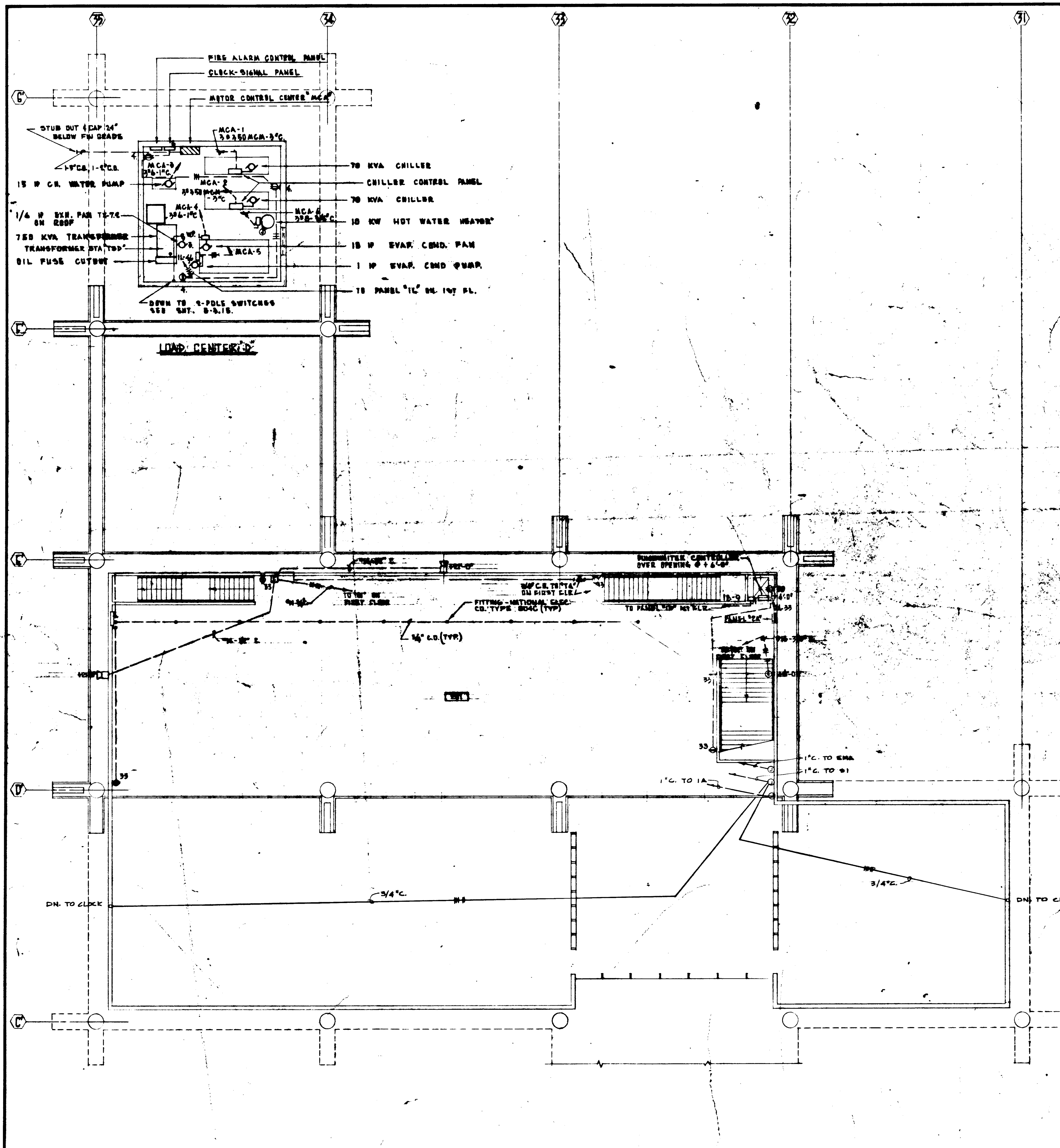

NOTE:
EQUIPMENT SHOWN IS SHOWN REPRESENTATIVELY. ACTUAL
EQUIPMENT SHALL BE AS PER MANUFACTURER'S
DESIGN AND TYPE SPECIFICATIONS.

DETAIL - MOTOR CONTROL
CENTER 'MCA'
NO SCALE

SECOND FLOOR POWER & SIGNALS

NO.	REVISIONS
1	
2	
3	
4	
5	
6	
7	
8	
9	
10	

STRUCTURAL ENGINEER BRADY & JOHNSON 1 A. MARTIN & ASSOCIATES	MECHANICAL ENGINEER RALPH E. PHILLIPS, INC.	ELECTRICAL ENGINEER RALPH E. PHILLIPS, INC.	CIVIL ENGINEER O. BEUBERMAN & ASSOCIATES MOFFATT & STUBBS
--	--	--	---

APPROVED STATE FIRE MARSHAL STATE OF CALIFORNIA DATE: JUN 21 1965	APPROVED JUN 21 1965
--	----------------------

ASSOCIATED ARCHITECTS:
WILLIAM L. PEREIRA & ASSOCIATES
A. GUNCEY JONES-FREDERICK E. HENSON & ASSOCIATES
BLURROCK ELLERBROOK & ASSOCIATES
URBANUS SQUARE • MACARTHUR BOULEVARD AT FORD ROAD
TELEPHONE 714/678-3800 • CORONA DEL MAR, CALIFORNIA

GOLDEN WEST COLLEGE
HUNTINGTON BEACH, CALIFORNIA
ORANGE COAST JUNIOR COLLEGE DISTRICT

UNIT 7	SCALE: 1/8" = 1'-0"
FLOOR PLAN	DATE: 6-15-65
	DRAWN BY: DSC-188

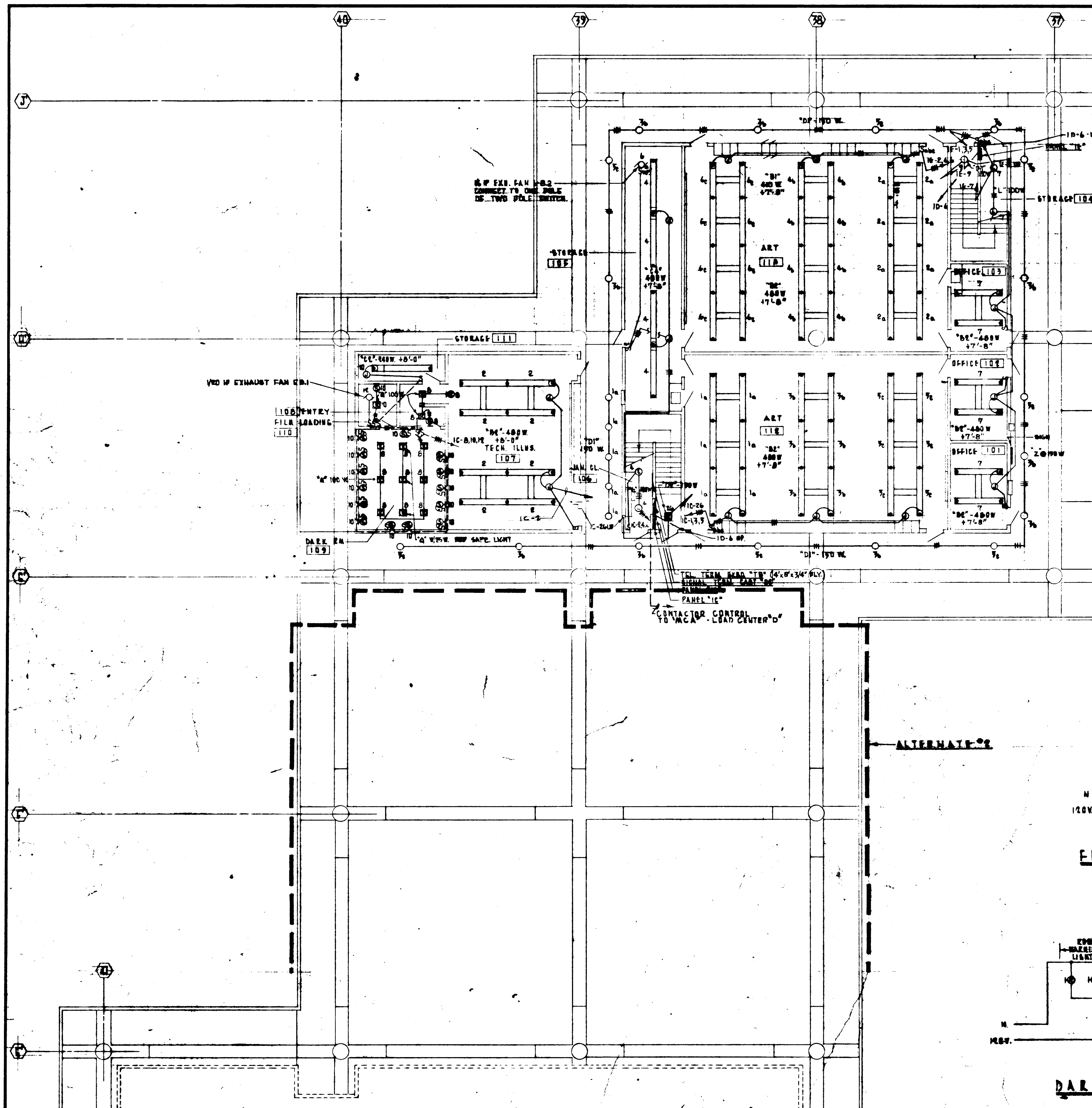

PANEL "IC" SCHEDULE									
NO.	OUTLETS	WATTS	AMPS	NO.	OUTLETS	WATTS	AMPS	NO.	OUTLETS
1	10-0	440	2.0	11	10-0	440	2.0	21	10-0
2	10-0	440	2.0	12	10-0	440	2.0	22	10-0
3	10-0	440	2.0	13	10-0	440	2.0	23	10-0
4	10-0	440	2.0	14	10-0	440	2.0	24	10-0
5	10-0	440	2.0	15	10-0	440	2.0	25	10-0
6	10-0	440	2.0	16	10-0	440	2.0	26	10-0
7	10-0	440	2.0	17	10-0	440	2.0	27	10-0
8	10-0	440	2.0	18	10-0	440	2.0	28	10-0
9	10-0	440	2.0	19	10-0	440	2.0	29	10-0
10	10-0	440	2.0	20	10-0	440	2.0	30	10-0
31	10-0	440	2.0	32	10-0	440	2.0	33	10-0
34	10-0	440	2.0	35	10-0	440	2.0	36	10-0
37	10-0	440	2.0	38	10-0	440	2.0	39	10-0
40	10-0	440	2.0	41	10-0	440	2.0	42	10-0
43	10-0	440	2.0	44	10-0	440	2.0	45	10-0
46	10-0	440	2.0	47	10-0	440	2.0	48	10-0
49	10-0	440	2.0	50	10-0	440	2.0	51	10-0
52	10-0	440	2.0	53	10-0	440	2.0	54	10-0
55	10-0	440	2.0	56	10-0	440	2.0	57	10-0
58	10-0	440	2.0	59	10-0	440	2.0	60	10-0
61	10-0	440	2.0	62	10-0	440	2.0	63	10-0
64	10-0	440	2.0	65	10-0	440	2.0	66	10-0
67	10-0	440	2.0	68	10-0	440	2.0	69	10-0
70	10-0	440	2.0	71	10-0	440	2.0	72	10-0
73	10-0	440	2.0	74	10-0	440	2.0	75	10-0
76	10-0	440	2.0	77	10-0	440	2.0	78	10-0
79	10-0	440	2.0	80	10-0	440	2.0	81	10-0
82	10-0	440	2.0	83	10-0	440	2.0	84	10-0
85	10-0	440	2.0	86	10-0	440	2.0	87	10-0
88	10-0	440	2.0	89	10-0	440	2.0	90	10-0
91	10-0	440	2.0	92	10-0	440	2.0	93	10-0
94	10-0	440	2.0	95	10-0	440	2.0	96	10-0
97	10-0	440	2.0	98	10-0	440	2.0	99	10-0
100	10-0	440	2.0	101	10-0	440	2.0	102	10-0
103	10-0	440	2.0	104	10-0	440	2.0	105	10-0
106	10-0	440	2.0	107	10-0	440	2.0	108	10-0
109	10-0	440	2.0	110	10-0	440	2.0	111	10-0
112	10-0	440	2.0	113	10-0	440	2.0	114	10-0
115	10-0	440	2.0	116	10-0	440	2.0	117	10-0
118	10-0	440	2.0	119	10-0	440	2.0	120	10-0
121	10-0	440	2.0	122	10-0	440	2.0	123	10-0
124	10-0	440	2.0	125	10-0	440	2.0	126	10-0
127	10-0	440	2.0	128	10-0	440	2.0	129	10-0
130	10-0	440	2.0	131	10-0	440	2.0	132	10-0
133	10-0	440	2.0	134	10-0	440	2.0	135	10-0
136	10-0	440	2.0	137	10-0	440	2.0	138	10-0
139	10-0	440	2.0	140	10-0	440	2.0	141	10-0
142	10-0	440	2.0	143	10-0	440	2.0	144	10-0
145	10-0	440	2.0	146	10-0	440	2.0	147	10-0
148	10-0	440	2.0	149	10-0	440	2.0	150	10-0
151	10-0	440	2.0	152	10-0	440	2.0	153	10-0
154	10-0	440	2.0	155	10-0	440	2.0	156	10-0
157	10-0	440	2.0	158	10-0	440	2.0	159	10-0
160	10-0	440	2.0	161	10-0	440	2.0	162	10-0
163	10-0	440	2.0	164	10-0	440	2.0	165	10-0
166	10-0	440	2.0	167	10-0	440	2.0	168	10-0
169	10-0	440	2.0	170	10-0	440	2.0	171	10-0
172	10-0	440	2.0	173	10-0	440	2.0	174	10-0
175	10-0	440	2.0	176	10-0	440	2.0	177	10-0
178	10-0	440	2.0	179	10-0	440	2.0	180	10-0
181	10-0	440	2.0	182	10-0	440	2.0	183	10-0
184	10-0	440	2.0	185	10-0	440	2.0	186	10-0
187	10-0	440	2.0	188	10-0	440	2.0	189	10-0
190	10-0	440	2.0	191	10-0	440	2.0	192	10-0
193	10-0	440	2.0	194	10-0	440	2.0	195	10-0
196	10-0	440	2.0	197	10-0	440	2.0	198	10-0
199	10-0	440	2.0	200	10-0	440	2.0	201	10-0
202	10-0	440	2.0	203	10-0	440	2.0	204	10-0
205	10-0	440	2.0	206	10-0	440	2.0	207	10-0
208	10-0	440	2.0	209	10-0	440	2.0	210	10-0
211	10-0	440	2.0	212	10-0	440	2.0	213	10-0
214	10-0	440	2.0	215	10-0	440	2.0	216	10-0
217	10-0	440	2.0	218	10-0	440	2.0	219	10-0
220	10-0	440	2.0	221	10-0	440	2.0	222	10-0
223	10-0	440	2.0	224	10-0	440	2.0	225	10-0
226	10-0	440	2.0	227	10-0	440	2.0	228	10-0
229	10-0	440	2.0	230	10-0	440	2.0	231	10-0
232	10-0	440	2.0	233	10-0	440	2.0	234	10-0
235	10-0	440	2.0	236	10-0	440	2.0	237	10-0
238	10-0	440	2.0	239	10-0	440	2.0	240	10-0
241	10-0	440	2.0	242	10-0	440	2.0	243	10-0
244	10-0	440	2.0	245	10-0	440	2.0	246	10-0
247	10-0	440	2.0	248	10-0	440	2.0	249	10-0
250	10-0	440	2.0	251	10-0	440	2.0	252	10-0
253	10-0	440	2.0	254	10-0	440	2.0	255	10-0
256	10-0	440	2.0	257	10-0	440	2.0	258	10-0
259	10-0	440	2.0	260	10-0	440	2.0	261	10-0
262	10-0	440	2.0	263	10-0	440	2.0	264	10-0
265	10-0	440	2.0	266	10-0	440	2.0	267	10-0
268	10-0	440	2.0	269	10-0	440	2.0	270	10-0
271	10-0	440	2.0	272	10-0	440	2.0	273	10-0
274	10-0	440	2.0	275	10-0	440	2.0	276	10-0
277	10-0	440	2.0	278	10-0	440	2.0	279	10-0
280	10-0	440	2.0	281	10-0	440	2.0	282	10-0
283	10-0	440	2.0	284	10-0	440	2.0	285	10-0
286	10-0	440	2.0	287	10-0	440	2.0	288	10-0
289	10-0	440	2.0	290	10-0	440	2.0	291	10-0
292	10-0	440	2.0	293	10-0	440	2.0	294	10-0
295	10-0	440	2.0	296	10-0	440	2.0	297	10-0
298	10-0	440	2.0	299	10-0	440	2.0	300	10-0
301	10-0	440	2.0	302	10-0	440	2.0	303	10-0
304	10-0	440	2.0	305	10-0	440	2.0	306	10-0
307	10-0	440	2.0	308	10-0	440	2.0	309	10-0
310	10-0	440	2.0	311	10-0	440	2.0	312	10-0
313	10-0	440	2.0	314	10-0	440	2.0	315	10-0
316	10-0	440	2.0	317	10-0	440	2.0	318	10-0
319	10-0	440	2.0	320	10-0	440	2.0	321	10-0
322	10-0	440	2.0	323	10-0	440	2.0	324	10-0
325	10-0	440	2.0	326	10-0	440	2.0	327	10-0
328	10-0	440	2.0	329	10-0	440	2.0	330	10-0
331	10-0	440	2.0	332	10-0	440	2.0	333	10-0
334	10-0	440	2.0	335	10-0	440	2.0	336	10-0
337	10-0	440	2.0	338	10-0	440	2.0	339	10-0
340	10-0	440	2.0	341	10-0	440	2.0	342	10-0
343	10-0	440	2.0	344	10-0	440	2.0	345	10-0
346	10-0	440	2.0	347	10-0	440	2.0	348	10-0
349	10-0	440	2.0	350	10-0	440	2.0	351	10-0
352	10-0	440	2.0	353	10-0	440	2.0	354	10-0
355	10-0	440	2.0	356	10-0	440	2.0	357	10-0
358	10-0	440	2.0	359	10-0	440	2.0	360	10-0
361	10-0	440	2.0	362	10-0	440	2.0	363	10-0
364	10-0	440	2.0	365	10-0	440	2.0	366	10-0
367	10-0	440	2.0	368	10-0	440	2.0	369	10-0
370	10-0	440	2.0	371	10-0	440	2.0	372	10-0
373	10-0	440	2.0	374	10-0	440	2.0	375	10-0
376	10-0	440	2.0	377	10-0	440	2.0	378	10-0
379	10-0	440	2.0	380	10-0	440	2.0	381	10-0
382	10-0	440	2.0	383	10-0	440	2.0	384	10-0
385	10-0	440	2.0	386	10-0	440	2.0	387	10-0
388	10-0	440	2.0	389	10-0	440	2.0	390	10-0
391	10-0	440	2.0	392	10-0	440	2.0	393	10-0
394	10-0	440	2.0	395	10-0	440	2.0	396	10-0
397	10-0	440	2.0	398	10-0	440	2.0	399	10-0
400	10-0	440	2.0	401	10-0	440	2.0	402	10-0
403	10-0	440	2.0	404	10-0	440	2.0	405	10-0
406	10-0	440	2.0	407	10-0	440	2.0	408	10-0
409	10-0	440	2.0	410	10-0	440	2.0		

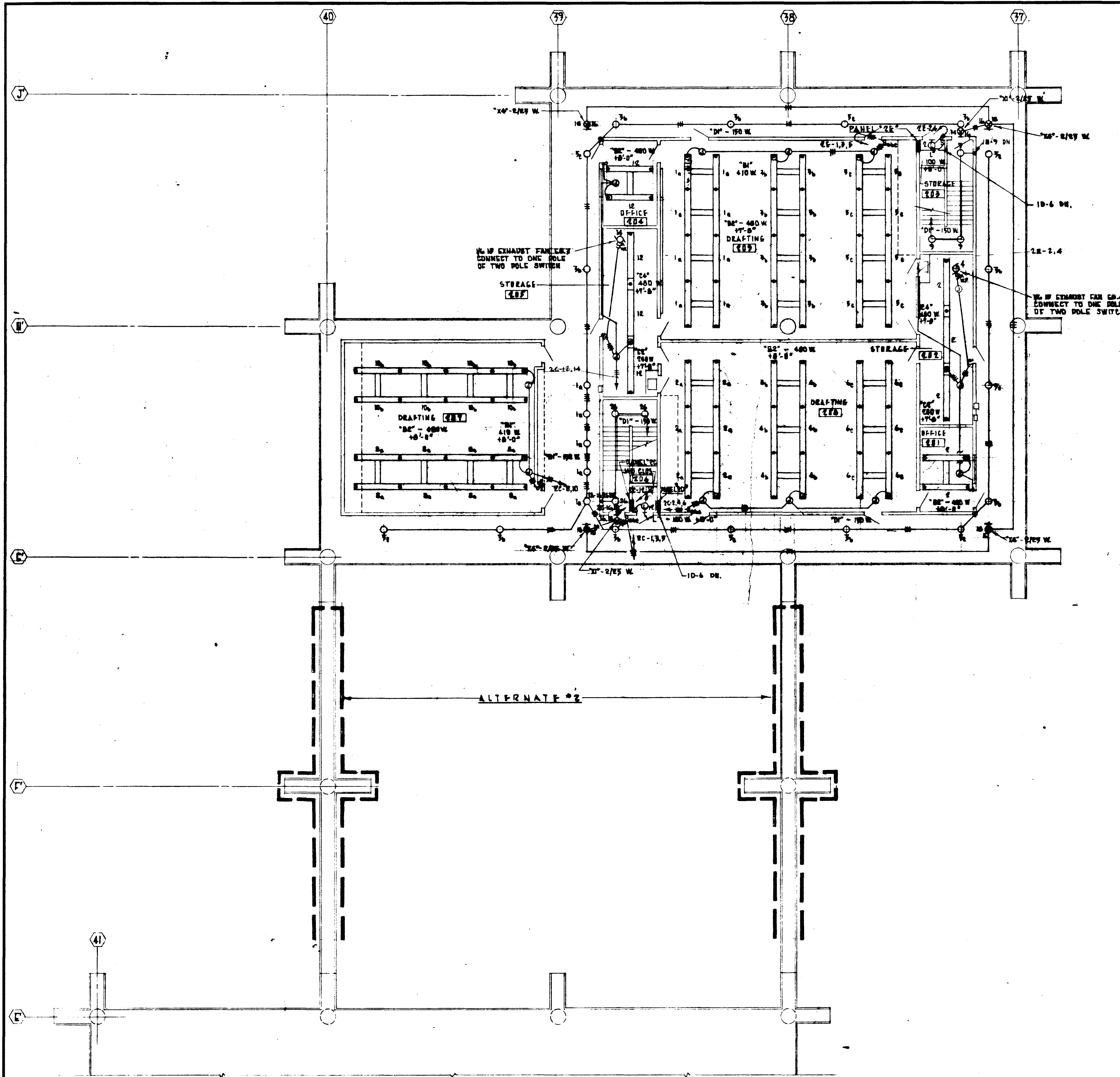

PANEL '2C' SCHEDULE

CIR.	NO.	OUTLETS		WATTS			F.F.
		O	OTHERS	A	B	C	
1	1						
2	2						
3	3						
4	4						
5	5						
6	6						
7	7						
8	8						
9	9						
10	10						
11	11						
12	12						
13	13						
14	14						
15	15						
16	16						
17	17						
18	18						
19	19						
20	20						
21	21						
22	22						
23	23						
24	24						
25	25						
26	26						
27	27						
28	28						
29	29						
30	30						
31	31						
32	32						
33	33						
34	34						
35	35						
36	36						
37	37						
38	38						
39	39						
40	40						
41	41						
42	42						
43	43						
44	44						
45	45						
46	46						
47	47						
48	48						
49	49						
50	50						
51	51						
52	52						
53	53						
54	54						
55	55						
56	56						
57	57						
58	58						
59	59						
60	60						
61	61						
62	62						
63	63						
64	64						
65	65						
66	66						
67	67						
68	68						
69	69						
70	70						
71	71						
72	72						
73	73						
74	74						
75	75						
76	76						
77	77						
78	78						
79	79						
80	80						
81	81						
82	82						
83	83						
84	84						
85	85						
86	86						
87	87						
88	88						
89	89						
90	90						
91	91						
92	92						
93	93						
94	94						
95	95						
96	96						
97	97						
98	98						
99	99						
100	100						

PANEL '2E' SCHEDULE

CIR.	NO.	OUTLETS		WATTS			F.F.
		O	OTHERS	A	B	C	
1	1						
2	2						
3	3						
4	4						
5	5						
6	6						
7	7						
8	8						
9	9						
10	10						
11	11						
12	12						
13	13						
14	14						
15	15						
16	16						
17	17						
18	18						
19	19						
20	20						
21	21						
22	22						
23	23						
24	24						
25	25						
26	26						
27	27						
28	28						
29	29						
30	30						
31	31						
32	32						
33	33						
34	34						
35	35						
36	36						
37	37						
38	38						
39	39						
40	40						
41	41						
42	42						
43	43						
44	44						
45	45						
46	46						
47	47						
48	48						
49	49						
50	50						
51	51						
52	52						
53	53						
54	54						
55	55						
56	56						
57	57						
58	58						
59	59						
60	60						
61	61						
62	62						
63	63						
64	64						
65	65						
66	66						
67	67						
68	68						
69	69						
70	70						
71	71						
72	72						
73	73						
74	74						
75	75						
76	76						
77	77						
78	78						
79	79						
80	80						
81	81						
82	82						
83	83						
84	84						
85	85						
86	86						
87	87						
88	88						
89	89						
90	90						
91	91						
92	92						
93	93						
94	94						
95	95						
96	96						
97	97						
98	98						
99	99						
100	100						

*30 A-3P CONTRACTOR IN PANEL TO CONTROL CIR. 6 & 8 (1 POLE 4 WIRE) CONTROLLED BY CIR. 10-6 IN PANEL '10'.

SECOND FLOOR LIGHTING

REVISIONS 1. _____ 2. _____ 3. _____ 4. _____ 5. _____ 6. _____ 7. _____ 8. _____ 9. _____ 10. _____	STRUCTURAL ENGINEER BRANTON & JOHNSON J.A. MARTIN & ASSOCIATES	DESIGNED BY RALPH E. PHILLIPS, INC.	ARCHITECT WILLIAM L. PEREIRA & ASSOCIATES A. QUINCY JONES-FREDERICK E. EMMONS & ASSOCIATES BLUMOCK ELLERBROOK & ASSOCIATES	APPROVED STATE FIRE MARSHAL DATE: JUN 1 1965	APPROVED JUN 2 1965	GOLDEN WEST COLLEGE HUNTINGTON BEACH, CALIFORNIA ORANGE COAST JUNIOR COLLEGE DISTRICT	UNIT 88a FLOOR PLAN	SCALE 1/8" = 1'-0" DATE 6-15-65 SHEET NO. 1033-21
	ELECTRICAL ENGINEER RALPH E. PHILLIPS, INC.	CHECKED BY G. SHUTEMAN & ASSOCIATES ROYALTY & NICHOL	COLLEGE	URBANUS SQUARE • MACARTHUR BOULEVARD AT FORD ROAD TELEPHONE 714/675-2640 • CORONA DEL MAR, CALIFORNIA				

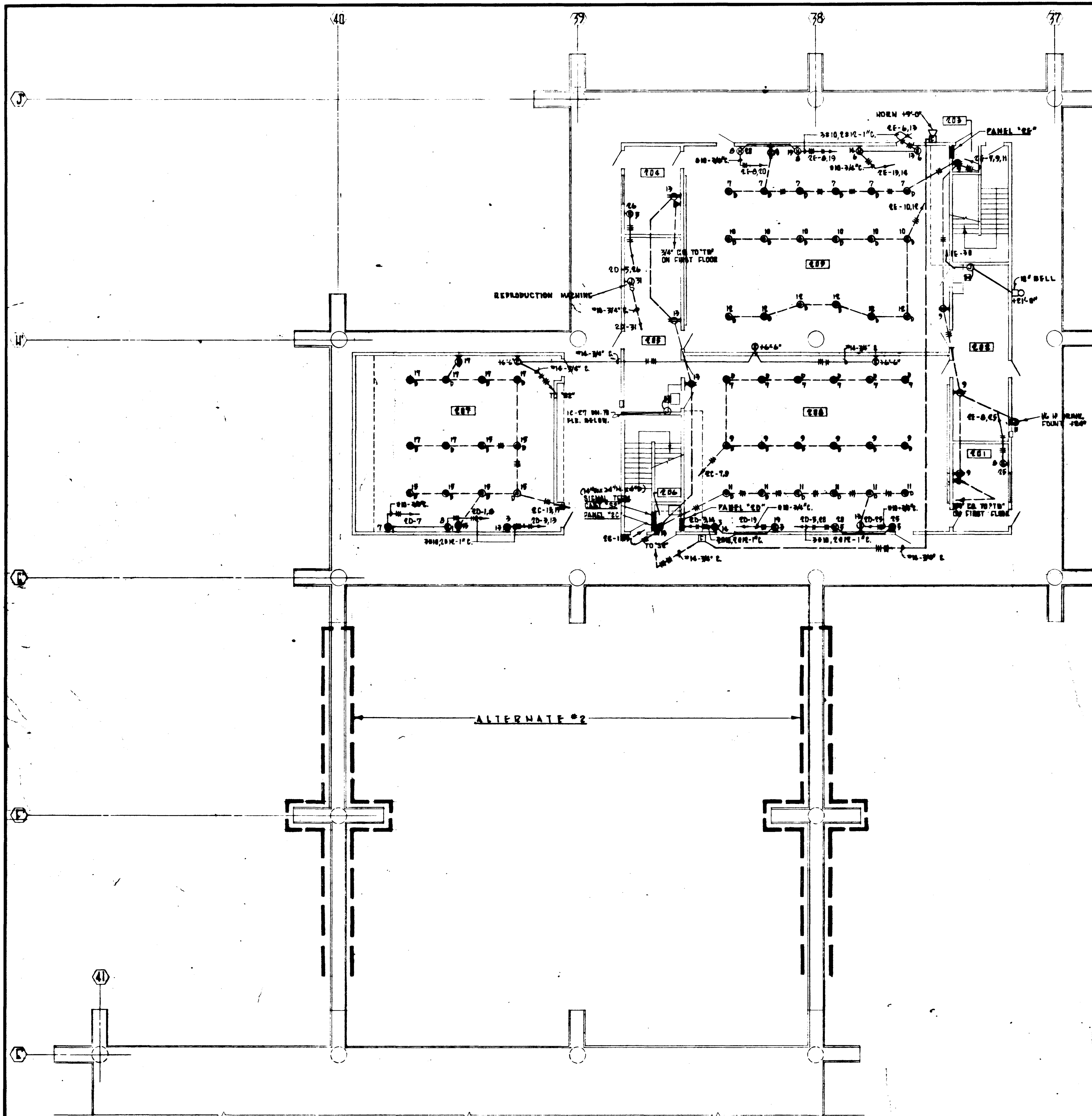

PANEL "20" SCHEDULE									
CIR. NO.	OUTLETS	WATTS			CIR. NO.	OUTLETS	WATTS		
		A	B	C			A	B	C
1	SPACE	250			1	SPACE	250		
2	SPACE	750			2	SPACE	750		
3	SPACE				3	SPACE			
4	SPACE	1000			4	SPACE	1000		
5	SPACE				5	SPACE			
6	SPACE	1000			6	SPACE	1000		
7	SPACE				7	SPACE			
8	SPACE	1000			8	SPACE	1000		
9	SPACE				9	SPACE			
10	SPACE	1000			10	SPACE	1000		
11	SPACE				11	SPACE			
12	SPACE	1000			12	SPACE	1000		
13	SPACE				13	SPACE			
14	SPACE	1000			14	SPACE	1000		
15	SPACE				15	SPACE			
16	SPACE	1000			16	SPACE	1000		
17	SPACE				17	SPACE			
18	SPACE	1000			18	SPACE	1000		
19	SPACE				19	SPACE			
20	SPACE	1000			20	SPACE	1000		
21	SPACE				21	SPACE			
22	SPACE	1000			22	SPACE	1000		
23	SPACE				23	SPACE			
24	SPACE	1000			24	SPACE	1000		
25	SPACE				25	SPACE			
26	SPACE	1000			26	SPACE	1000		
27	SPACE				27	SPACE			
28	SPACE	1000			28	SPACE	1000		
29	SPACE				29	SPACE			
30	SPACE	1000			30	SPACE	1000		
31	SPACE				31	SPACE			
32	SPACE	1000			32	SPACE	1000		
33	SPACE				33	SPACE			
34	SPACE	1000			34	SPACE	1000		
35	SPACE				35	SPACE			
36	SPACE	1000			36	SPACE	1000		
37	SPACE				37	SPACE			
38	SPACE	1000			38	SPACE	1000		
39	SPACE				39	SPACE			
40	SPACE	1000			40	SPACE	1000		
41	SPACE				41	SPACE			
42	SPACE	1000			42	SPACE	1000		
43	SPACE				43	SPACE			
44	SPACE	1000			44	SPACE	1000		
45	SPACE				45	SPACE			
46	SPACE	1000			46	SPACE	1000		
47	SPACE				47	SPACE			
48	SPACE	1000			48	SPACE	1000		
49	SPACE				49	SPACE			
50	SPACE	1000			50	SPACE	1000		
51	SPACE				51	SPACE			
52	SPACE	1000			52	SPACE	1000		
53	SPACE				53	SPACE			
54	SPACE	1000			54	SPACE	1000		
55	SPACE				55	SPACE			
56	SPACE	1000			56	SPACE	1000		
57	SPACE				57	SPACE			
58	SPACE	1000			58	SPACE	1000		
59	SPACE				59	SPACE			
60	SPACE	1000			60	SPACE	1000		
61	SPACE				61	SPACE			
62	SPACE	1000			62	SPACE	1000		
63	SPACE				63	SPACE			
64	SPACE	1000			64	SPACE	1000		
65	SPACE				65	SPACE			
66	SPACE	1000			66	SPACE	1000		
67	SPACE				67	SPACE			
68	SPACE	1000			68	SPACE	1000		
69	SPACE				69	SPACE			
70	SPACE	1000			70	SPACE	1000		
71	SPACE				71	SPACE			
72	SPACE	1000			72	SPACE	1000		
73	SPACE				73	SPACE			
74	SPACE	1000			74	SPACE	1000		
75	SPACE				75	SPACE			
76	SPACE	1000			76	SPACE	1000		
77	SPACE				77	SPACE			
78	SPACE	1000			78	SPACE	1000		
79	SPACE				79	SPACE			
80	SPACE	1000			80	SPACE	1000		
81	SPACE				81	SPACE			
82	SPACE	1000			82	SPACE	1000		
83	SPACE				83	SPACE			
84	SPACE	1000			84	SPACE	1000		
85	SPACE				85	SPACE			
86	SPACE	1000			86	SPACE	1000		
87	SPACE				87	SPACE			
88	SPACE	1000			88	SPACE	1000		
89	SPACE				89	SPACE			
90	SPACE	1000			90	SPACE	1000		
91	SPACE				91	SPACE			
92	SPACE	1000			92	SPACE	1000		
93	SPACE				93	SPACE			
94	SPACE	1000			94	SPACE	1000		
95	SPACE				95	SPACE			
96	SPACE	1000			96	SPACE	1000		
97	SPACE				97	SPACE			
98	SPACE	1000			98	SPACE	1000		
99	SPACE				99	SPACE			
100	SPACE	1000			100	SPACE	1000		

* 20A-20F. CONTACTOR IN PANEL 70
CONTROL CIR. 21, 22, 23, 24, 25, 26, 27, 28, 29, 30, 31, 32, 33, 34, 35, 36, 37, 38, 39, 40, 41, 42, 43, 44, 45, 46, 47, 48, 49, 50, 51, 52, 53, 54, 55, 56, 57, 58, 59, 60, 61, 62, 63, 64, 65, 66, 67, 68, 69, 70, 71, 72, 73, 74, 75, 76, 77, 78, 79, 80, 81, 82, 83, 84, 85, 86, 87, 88, 89, 90, 91, 92, 93, 94, 95, 96, 97, 98, 99, 100, 101, 102, 103, 104, 105, 106, 107, 108, 109, 110, 111, 112, 113, 114, 115, 116, 117, 118, 119, 120, 121, 122, 123, 124, 125, 126, 127, 128, 129, 130, 131, 132, 133, 134, 135, 136, 137, 138, 139, 140, 141, 142, 143, 144, 145, 146, 147, 148, 149, 150, 151, 152, 153, 154, 155, 156, 157, 158, 159, 160, 161, 162, 163, 164, 165, 166, 167, 168, 169, 170, 171, 172, 173, 174, 175, 176, 177, 178, 179, 180, 181, 182, 183, 184, 185, 186, 187, 188, 189, 190, 191, 192, 193, 194, 195, 196, 197, 198, 199, 200, 201, 202, 203, 204, 205, 206, 207, 208, 209, 210, 211, 212, 213, 214, 215, 216, 217, 218, 219, 220, 221, 222, 223, 224, 225, 226, 227, 228, 229, 230, 231, 232, 233, 234, 235, 236, 237, 238, 239, 240, 241, 242, 243, 244, 245, 246, 247, 248, 249, 250, 251, 252, 253, 254, 255, 256, 257, 258, 259, 260, 261, 262, 263, 264, 265, 266, 267, 268, 269, 270, 271, 272, 273, 274, 275, 276, 277, 278, 279, 280, 281, 282, 283, 284, 285, 286, 287, 288, 289, 290, 291, 292, 293, 294, 295, 296, 297, 298, 299, 300, 301, 302, 303, 304, 305, 306, 307, 308, 309, 310, 311, 312, 313, 314, 315, 316, 317, 318, 319, 3

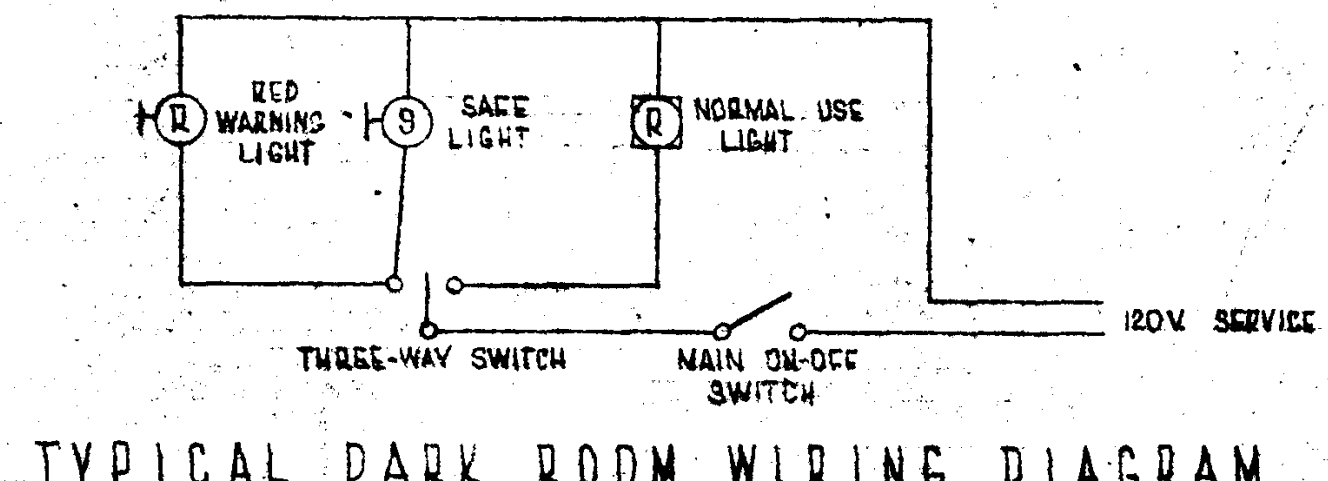
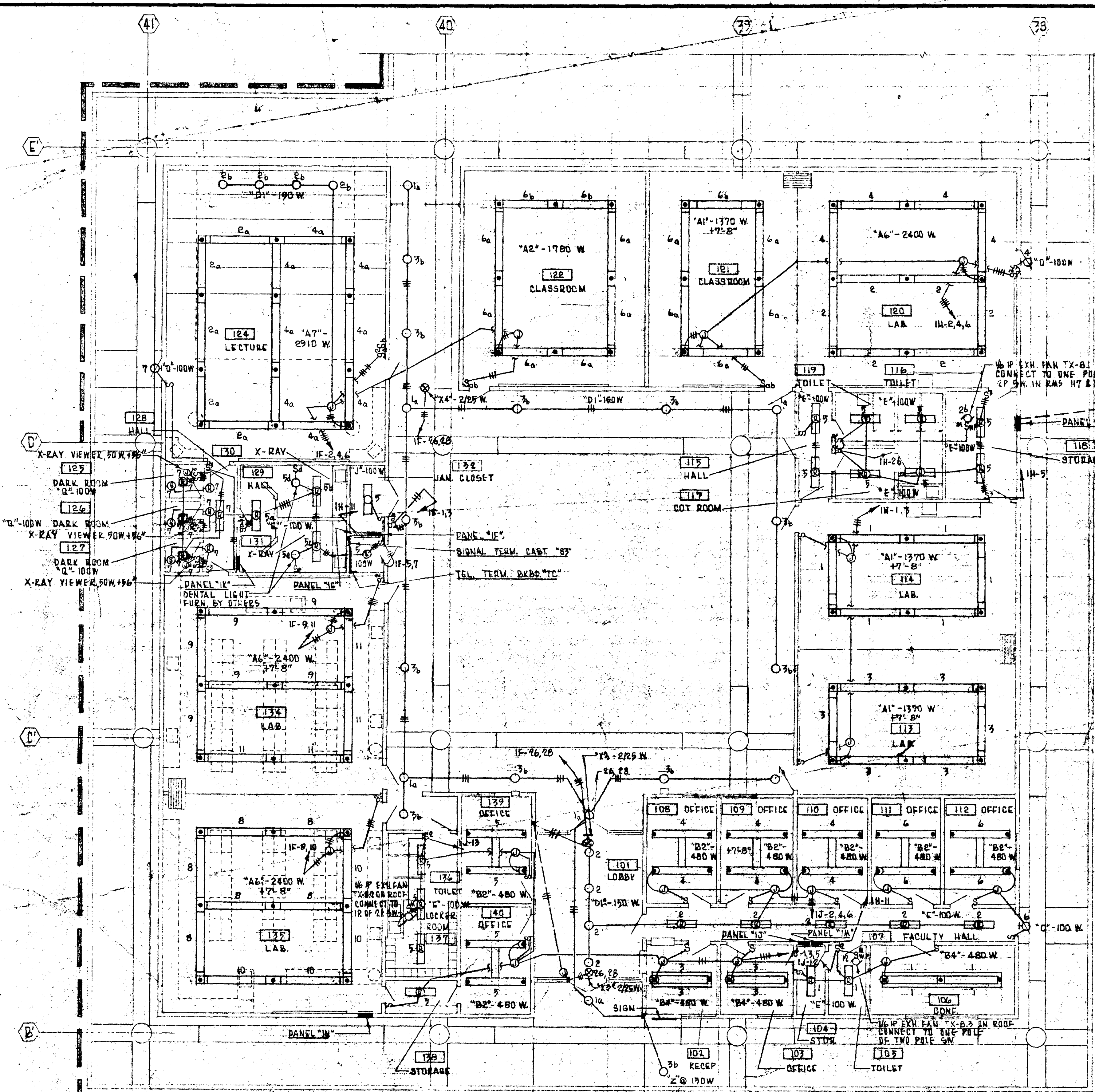

PANEL "I" SCHEDULE

CIR. NO.	OUTLETS		WATTS		AMPS
	O	OTHERS	A	B	
1					
2					
3					
4					
5					
6					
7					
8					
9					
10					
11					
12					
13					
14					
15					
16					
17					
18					
19					
20					
21					
22					
23					
24					
25					
26					
27					
28					
29					
30					
31					
32					
33					
34					
35					
36					
37					
38					
39					
40					
41					
42					
43					
44					
45					
46					
47					
48					
49					
50					
51					
52					
53					
54					
55					
56					
57					
58					
59					
60					
61					
62					
63					
64					
65					
66					
67					
68					
69					
70					
71					
72					
73					
74					
75					
76					
77					
78					
79					
80					
81					
82					
83					
84					
85					
86					
87					
88					
89					
90					
91					
92					
93					
94					
95					
96					
97					
98					
99					
100					
101					
102					
103					
104					
105					
106					
107					
108					
109					
110					
111					
112					
113					
114					
115					
116					
117					
118					
119					
120					
121					
122					
123					
124					
125					
126					
127					
128					
129					
130					
131					
132					
133					
134					
135					
136					
137					
138					
139					
140					
141					
142					
143					
144					
145					
146					
147					
148					
149					
150					
151					
152					
153					
154					
155					
156					
157					
158					
159					
160					
161					
162					
163					
164					
165					
166					
167					
168					
169					
170					
171					
172					
173					
174					
175					
176					
177					
178					
179					
180					
181					
182					
183					
184					
185					
186					
187					
188					
189					
190					
191					
192					
193					
194					
195					
196					
197					
198					
199					
200					
201					
202					
203					
204					
205					
206					
207					
208					
209					
210					
211					
212					
213					
214					
215					
216					
217					
218					
219					
220					
221					
222					
223					
224					
225					
226					
227					
228					
229					
230					
231					
232					
233					
234					
235					
236					
237					
238					
239					
240					
241					
242					
243					
244					
245					
246					
247					
248					
249					
250					
251					
252					
253					
254					
255					
256					
257					
258					
259					
260					
261					
262					
263					
264					
265					
266					
267					
268					
269					
270					
271					
272					
273					
274					
275					
276					
277					
278					
279					
280					
281					
282					
283					
284					
285					
286					
287					
288					
289					
290					
291					
292					
293					
294					
295					
296					
297					
298					
299					
300					
301					
302					
303					
304					
305					
306					
307					
308					
309					
310					
311					
312					
313					
314					
315					
316					
317					
318					
319					
320					
321					
322					
323					
324					
325					
326					
327					
328					
329					
330					
331					
332					
333					
334					
335					
336					
337					
338					
339					
340					
341					
342					
343					
344					
345					
346					
347					
348					
349					
350					
351					
352					
353					
354					
355					
356					
357					
358					
359					
360					
361					
362					
363					
364					
365					
366					
367					
368					
369					
370			</		

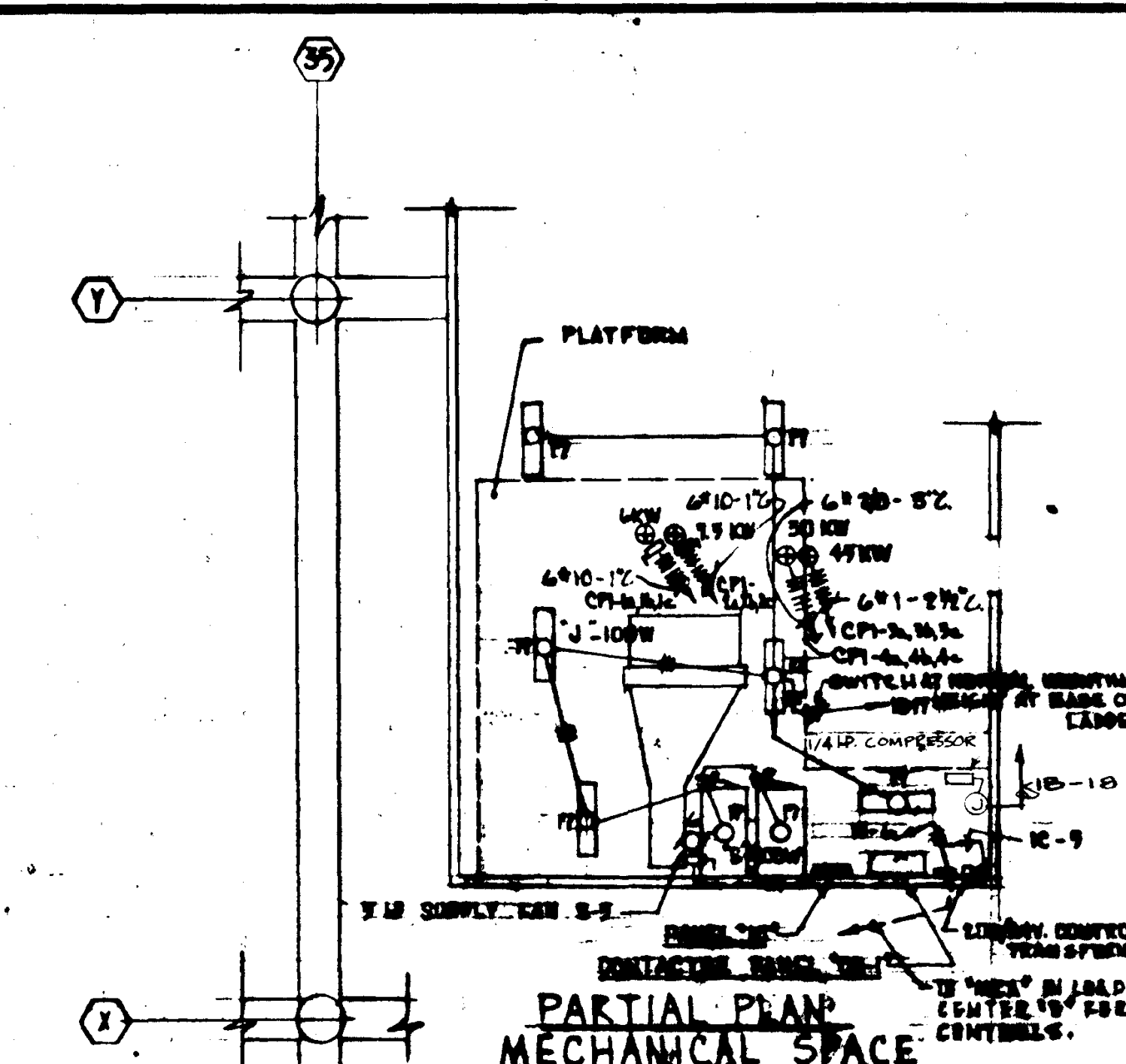
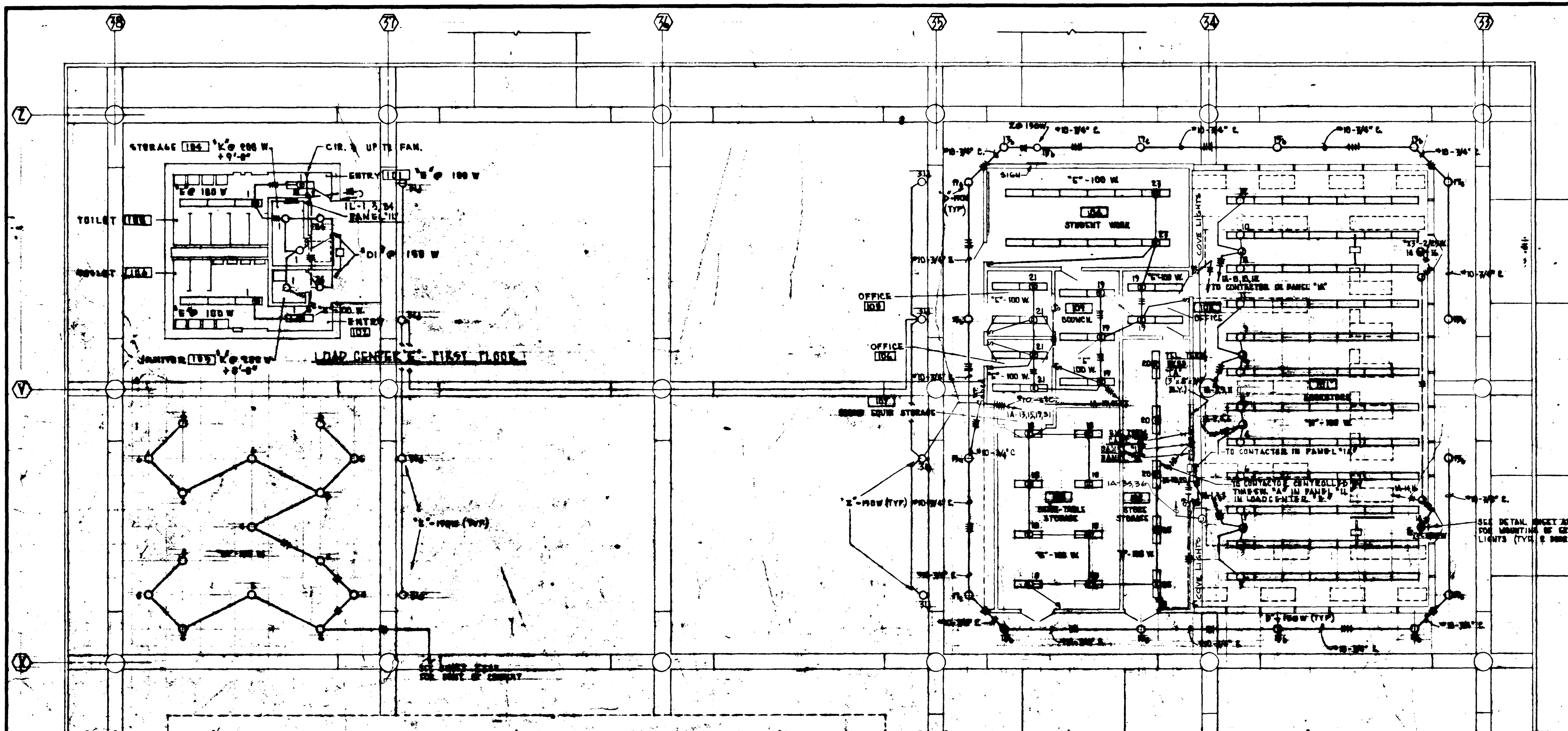

PANEL 'L' SCHEDULE

NO.	OUTLETS	WATTS	REMARKS
1	100 W		
2	100 W		
3	100 W		
4	100 W		
5	100 W		
6	100 W		
7	100 W		
8	100 W		
9	100 W		
10	100 W		
11	100 W		
12	100 W		
13	100 W		
14	100 W		
15	100 W		
16	100 W		
17	100 W		
18	100 W		
19	100 W		
20	100 W		
21	100 W		
22	100 W		
23	100 W		
24	100 W		
25	100 W		
26	100 W		
27	100 W		
28	100 W		
29	100 W		
30	100 W		
31	100 W		
32	100 W		
33	100 W		
34	100 W		
35	100 W		
36	100 W		
37	100 W		
38	100 W		
39	100 W		
40	100 W		
41	100 W		
42	100 W		
43	100 W		
44	100 W		
45	100 W		
46	100 W		
47	100 W		
48	100 W		
49	100 W		
50	100 W		
51	100 W		
52	100 W		
53	100 W		
54	100 W		
55	100 W		
56	100 W		
57	100 W		
58	100 W		
59	100 W		
60	100 W		
61	100 W		
62	100 W		
63	100 W		
64	100 W		
65	100 W		
66	100 W		
67	100 W		
68	100 W		
69	100 W		
70	100 W		
71	100 W		
72	100 W		
73	100 W		
74	100 W		
75	100 W		
76	100 W		
77	100 W		
78	100 W		
79	100 W		
80	100 W		
81	100 W		
82	100 W		
83	100 W		
84	100 W		
85	100 W		
86	100 W		
87	100 W		
88	100 W		
89	100 W		
90	100 W		
91	100 W		
92	100 W		
93	100 W		
94	100 W		
95	100 W		
96	100 W		
97	100 W		
98	100 W		
99	100 W		
100	100 W		

PANEL 'M' SCHEDULE

NO.	OUTLETS	WATTS	REMARKS
1	100 W		
2	100 W		
3	100 W		
4	100 W		
5	100 W		
6	100 W		
7	100 W		
8	100 W		
9	100 W		
10	100 W		
11	100 W		
12	100 W		
13	100 W		
14	100 W		
15	100 W		
16	100 W		
17	100 W		
18	100 W		
19	100 W		
20	100 W		
21	100 W		
22	100 W		
23	100 W		
24	100 W		
25	100 W		
26	100 W		
27	100 W		
28	100 W		
29	100 W		
30	100 W		
31	100 W		
32	100 W		
33	100 W		
34	100 W		
35	100 W		
36	100 W		
37	100 W		
38	100 W		
39	100 W		
40	100 W		
41	100 W		
42	100 W		
43	100 W		
44	100 W		
45	100 W		
46	100 W		
47	100 W		
48	100 W		
49	100 W		
50	100 W		
51	100 W		
52	100 W		
53	100 W		
54	100 W		
55	100 W		
56	100 W		
57	100 W		
58	100 W		
59	100 W		
60	100 W		
61	100 W		
62	100 W		
63	100 W		
64	100 W		
65	100 W		
66	100 W		
67	100 W		
68	100 W		
69	100 W		
70	100 W		
71	100 W		
72	100 W		
73	100 W		
74	100 W		
75	100 W		
76	100 W		
77	100 W		
78	100 W		
79	100 W		
80	100 W		
81	100 W		
82	100 W		
83	100 W		
84	100 W		
85	100 W		
86	100 W		
87	100 W		
88	100 W		
89	100 W		
90	100 W		
91	100 W		
92	100 W		
93	100 W		
94	100 W		
95	100 W		
96	100 W		
97	100 W		
98	100 W		
99	100 W		
100	100 W		

NOTES:
 1. ALL TYPES OF FIXTURES SHOWN ON THIS PLAN ARE TO BE INSTALLED IN ACCORDANCE WITH THE LATEST EDITION OF THE NATIONAL ELECTRICAL CODE.
 2. ALL TYPES OF FIXTURES SHOWN ON THIS PLAN ARE TO BE INSTALLED IN ACCORDANCE WITH THE LATEST EDITION OF THE NATIONAL ELECTRICAL CODE.

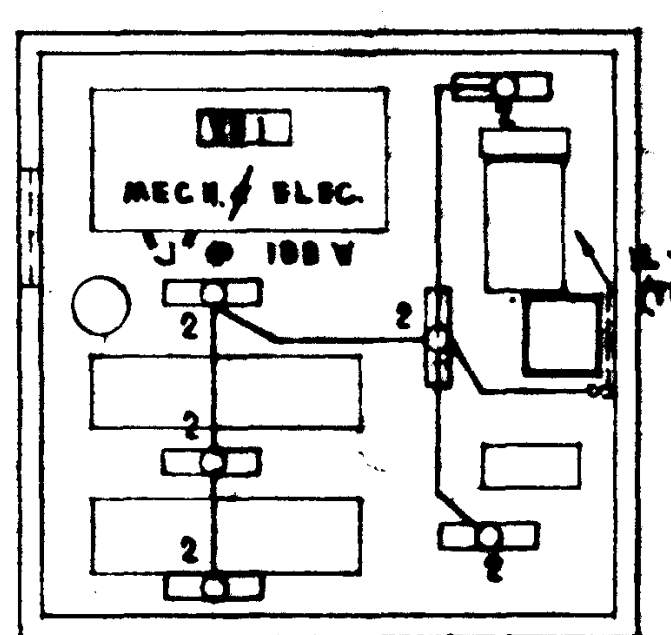

PANEL 'A' SCHEDULE

NO.	OUTLETS	WATTS	REMARKS
1	100 W		
2	100 W		
3	100 W		
4	100 W		
5	100 W		
6	100 W		
7	100 W		
8	100 W		
9	100 W		
10	100 W		
11	100 W		
12	100 W		
13	100 W		
14	100 W		
15	100 W		
16	100 W		
17	100 W		
18	100 W		
19	100 W		
20	100 W		
21	100 W		
22	100 W		
23	100 W		
24	100 W		
25	100 W		
26	100 W		
27	100 W		
28	100 W		
29	100 W		
30	100 W		
31	100 W		
32	100 W		
33	100 W		
34	100 W		
35	100 W		
36	100 W		
37	100 W		
38	100 W		
39	100 W		
40	100 W		
41	100 W		
42	100 W		
43	100 W		
44	100 W		
45	100 W		
46	100 W		
47	100 W		
48	100 W		
49	100 W		
50	100 W		
51	100 W		
52	100 W		
53	100 W		
54	100 W		
55	100 W		
56	100 W		
57	100 W		
58	100 W		
59	100 W		
60	100 W		
61	100 W		
62	100 W		
63	100 W		
64	100 W		
65	100 W		
66	100 W		
67	100 W		
68	100 W		
69	100 W		
70	100 W		
71	100 W		
72	100 W		
73	100 W		
74	100 W		
75	100 W		
76	100 W		
77	100 W		
78	100 W		
79	100 W		
80	100 W		
81	100 W		
82	100 W		
83	100 W		
84	100 W		
85	100 W		
86	100 W		
87	100 W		
88	100 W		
89	100 W		
90	100 W		
91	100 W		
92	100 W		
93	100 W		
94	100 W		
95	100 W		
96	100 W		
97	100 W		
98	100 W		
99	100 W		
100	100 W		

PANEL 'B' SCHEDULE

NO.	OUTLETS	WATTS	REMARKS
1	100 W		
2	100 W		
3	100 W		
4	100 W		
5	100 W		
6	100 W		
7	100 W		
8	100 W		
9	100 W		
10	100 W		
11	100 W		
12	100 W		
13	100 W		
14	100 W		
15	100 W		
16	100 W		
17	100 W		
18	100 W		
19	100 W		
20	100 W		
21	100 W		
22	100 W		
23	100 W		
24	100 W		
25	100 W		
26	100 W		
27	100 W		
28	100 W		
29	100 W		
30	100 W		
31	100 W		
32	100 W		
33	100 W		
34	100 W		
35	100 W		
36	100 W		
37	100 W		
38	100 W		
39	100 W		
40	100 W		
41	100 W		
42	100 W		
43	100 W		
44	100 W		
45	100 W		
46	100 W		
47	100 W		
48	100 W		
49	100 W		
50	100 W		
51	100 W		
52	100 W		
53	100 W		
54	100 W		
55	100 W		
56	100 W		
57	100 W		
58	100 W		
59	100 W		
60	100 W		
61	100 W		
62	100 W		
63	100 W		
64	100 W		
65	100 W		
66	100 W		
67	100 W		
68	100 W		
69	100 W		
70	100 W		
71	100 W		
72	100 W		
73	100 W		
74	100 W		
75	100 W		
76	100 W		
77	100 W		
78	100 W		
79	100 W		
80	100 W		
81	100 W		
82	100 W		
83	100 W		
84	100 W		
85	100 W		
86	100 W		
87	100 W		
88	100 W		
89	100 W		
90	100 W		
91	100 W		
92	100 W		
93	100 W		
94	100 W		
95	100 W		
96	100 W		
97	100 W		
98	100 W		
99	100 W		
100	100 W		

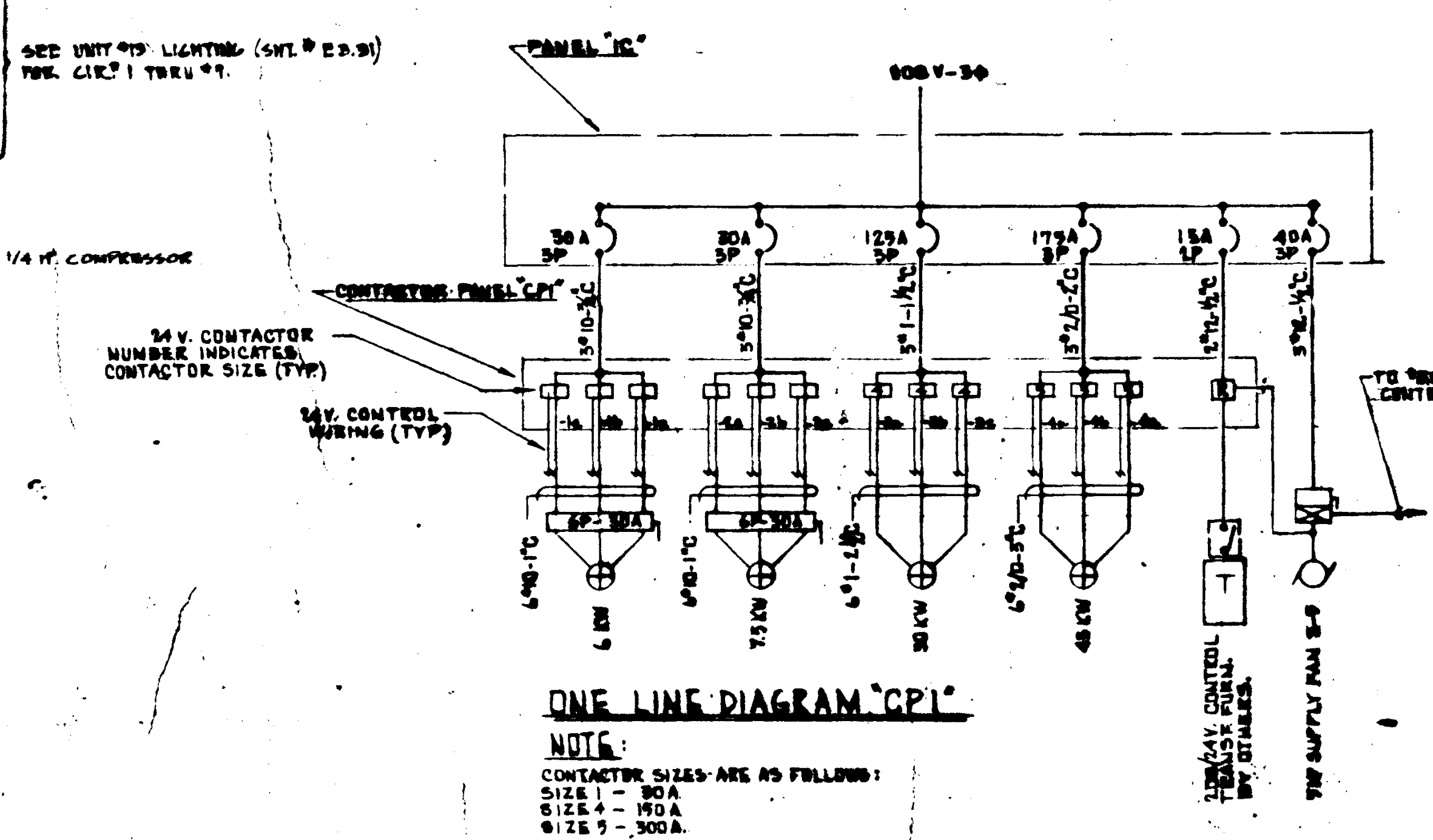

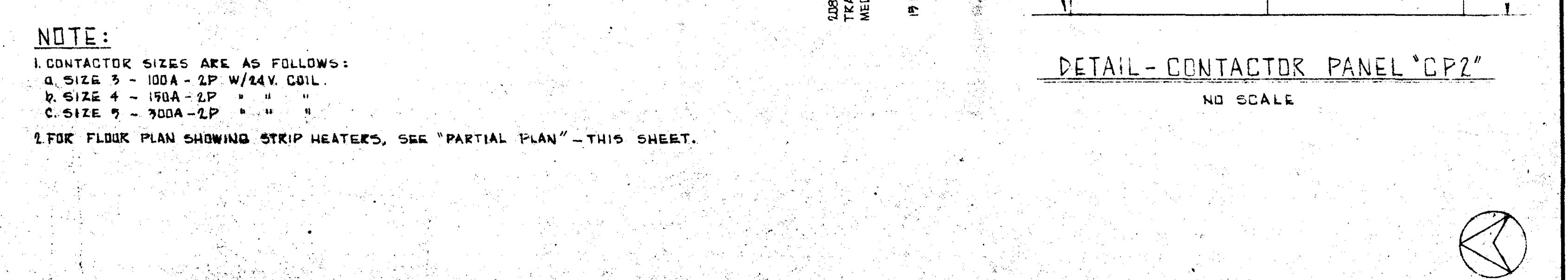
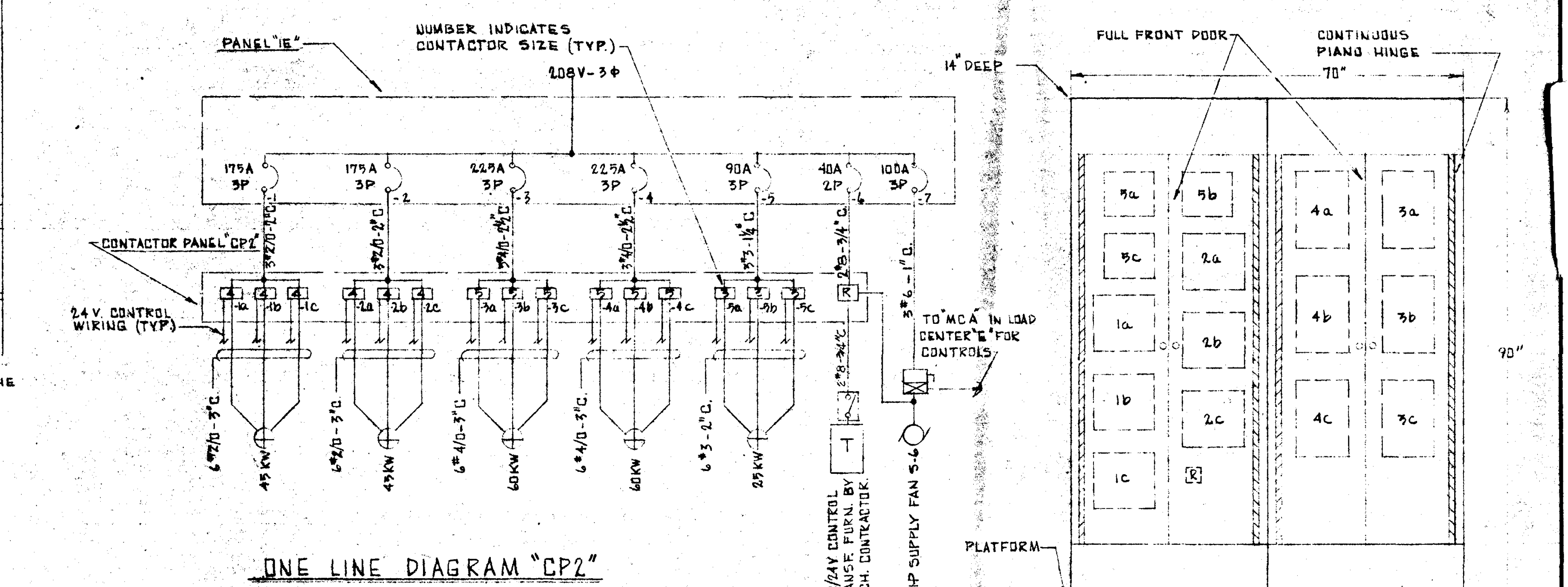
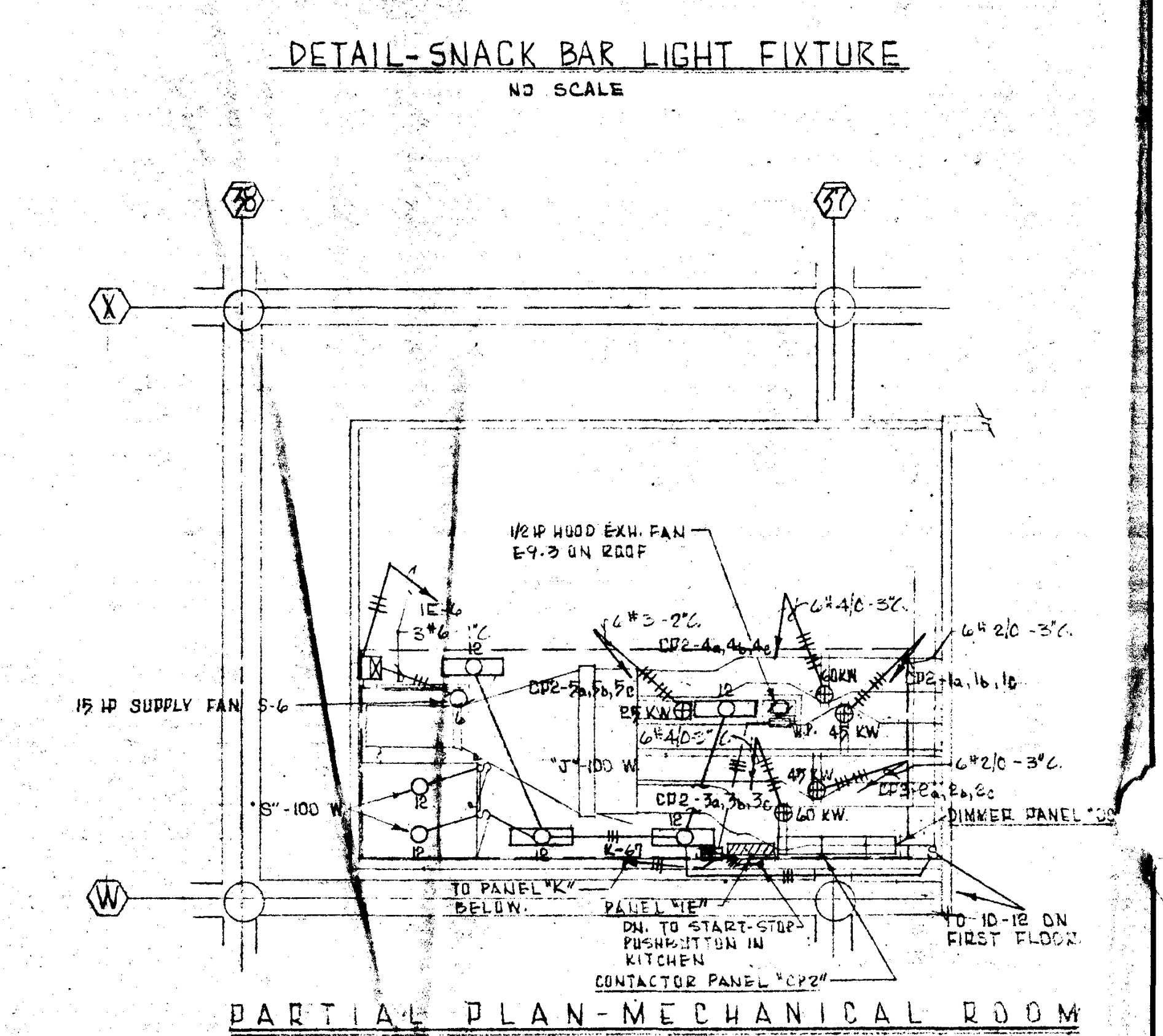
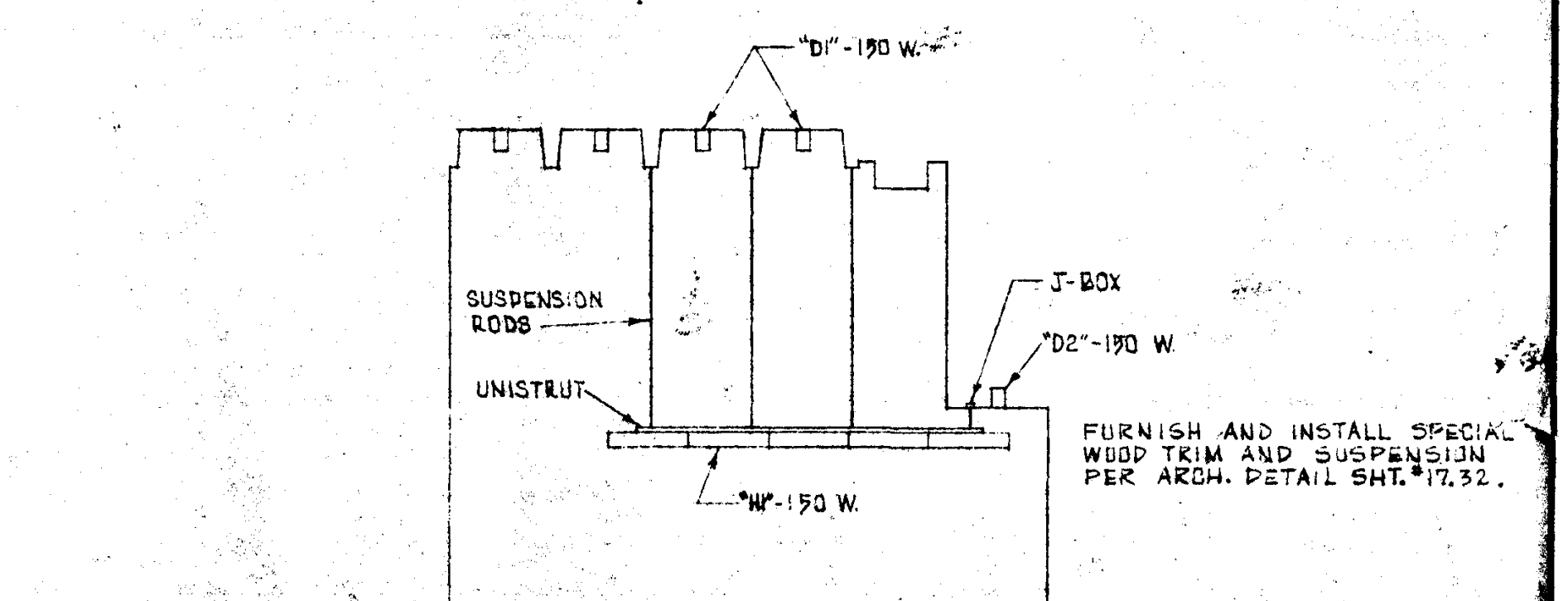
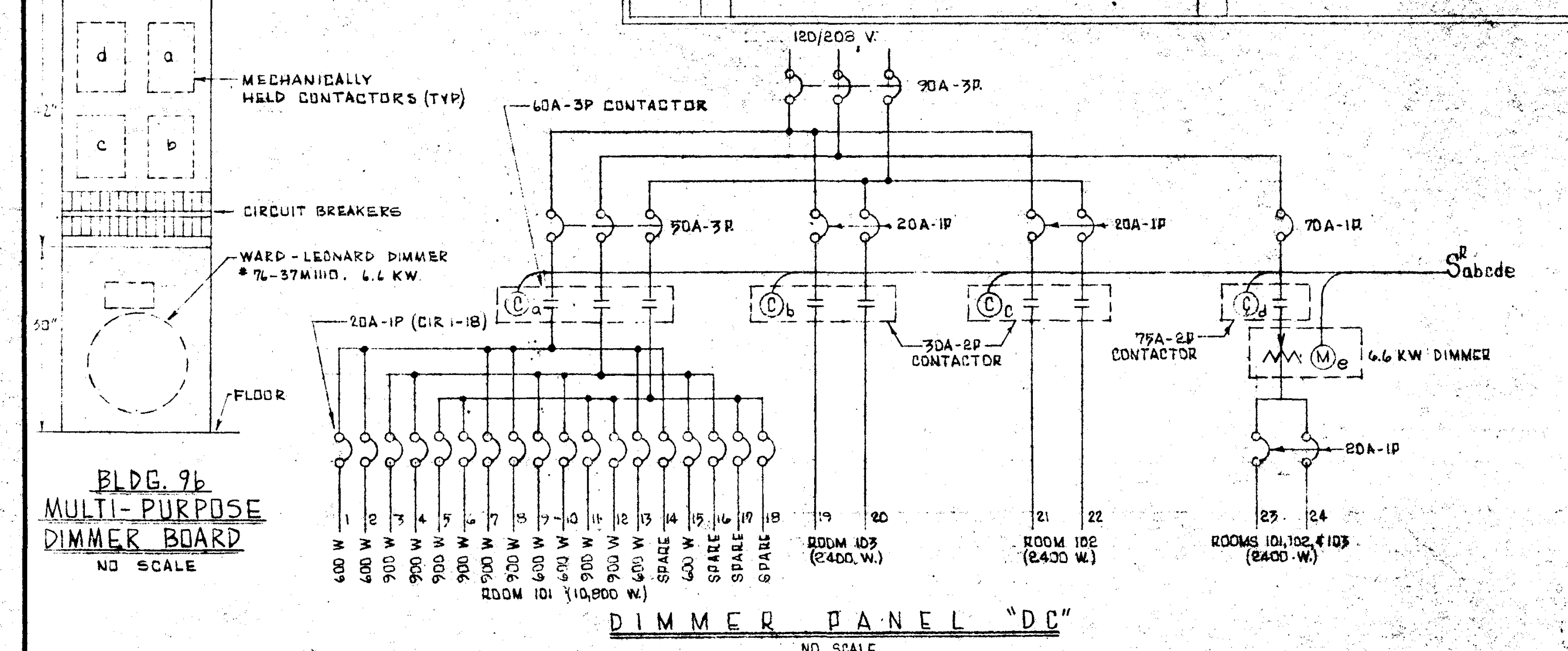
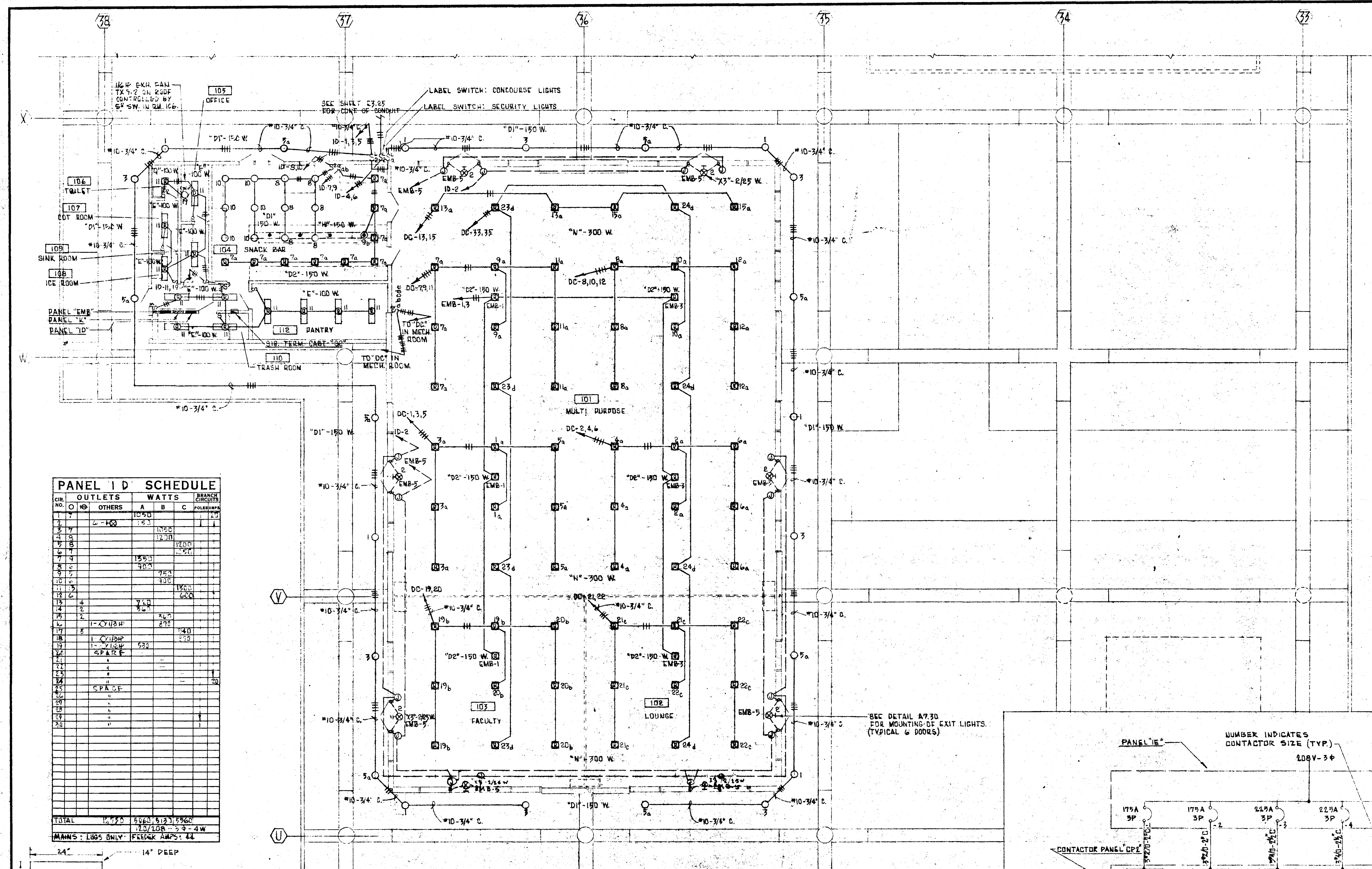

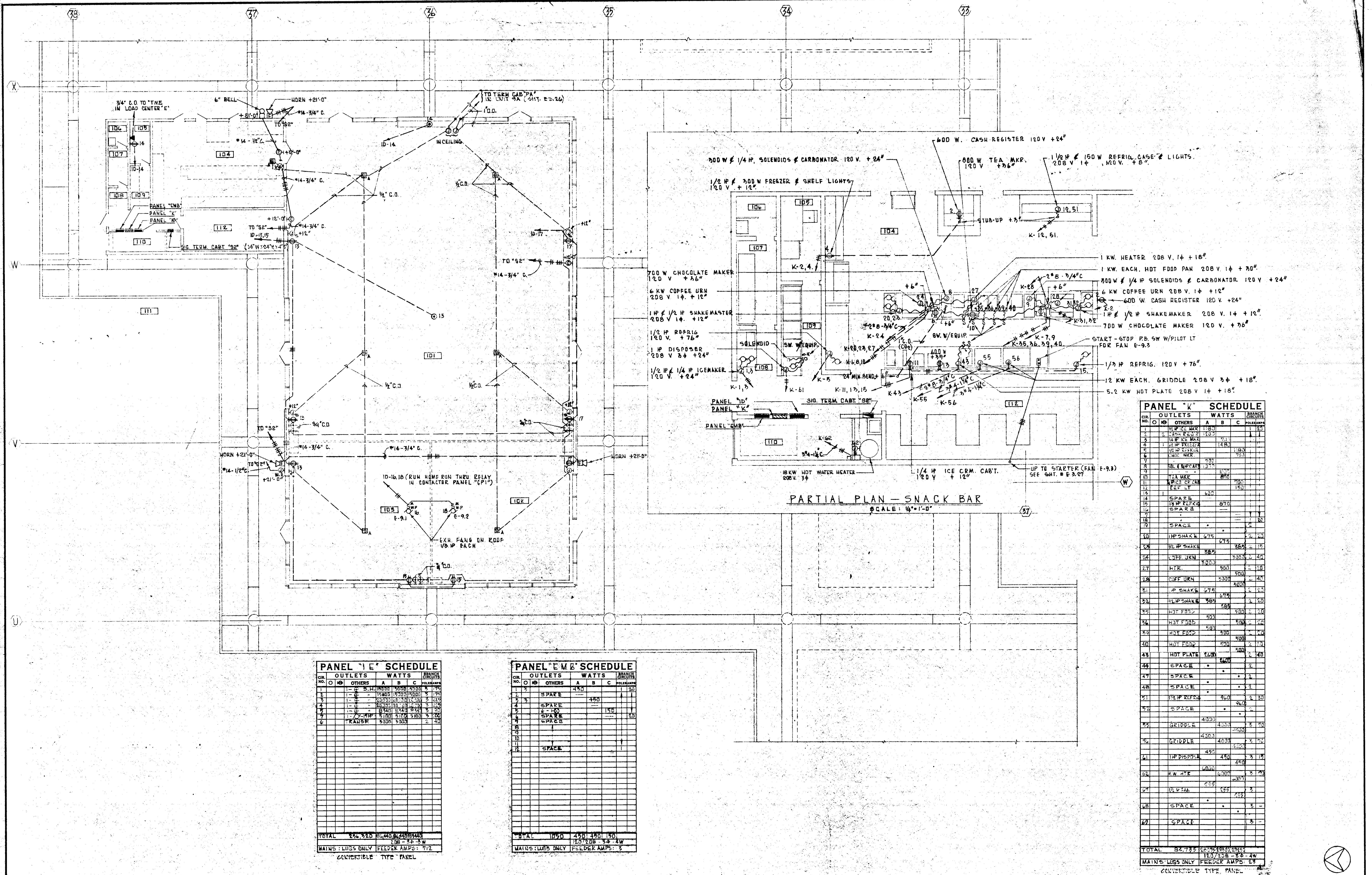

POWER & SIGNAL		GOLDEN WEST COLLEGE HUNTINGTON BEACH, CALIFORNIA ORANGE COAST JUNIOR COLLEGE DISTRICT		JOB NO. 1004 DATE 6-15-65 SHEET NO. 113.28
STRUCTURAL ENGINEERS BRANDOW & JOHNSTON J. A. MARTIN & ASSOCIATES MECHANICAL ENGINEERS RALPH E. PHILLIPS, INC. ELECTRICAL ENGINEERS RALPH E. PHILLIPS, INC. CIVIL ENGINEERS G. SHURMAN & ASSOCIATES MOFFATT & NICHOL	DESIGNED DRAWN BY CHECKED BY	ARCHITECT ENGINEER COLLEGE	APPROVED APPROVED APPROVED	ASSOCIATED ARCHITECTS: WILLIAM L. PEREIRA & ASSOCIATES A. QUINCY JONES-FREDERICK E. EMMONS & ASSOCIATES BLUROCK ELLERBROEK & ASSOCIATES URBANUS SQUARE • MACARTHUR BOULEVARD AT FORD ROAD TELEPHONE 714/675-2640 • CORONA DEL MAR, CALIFORNIA

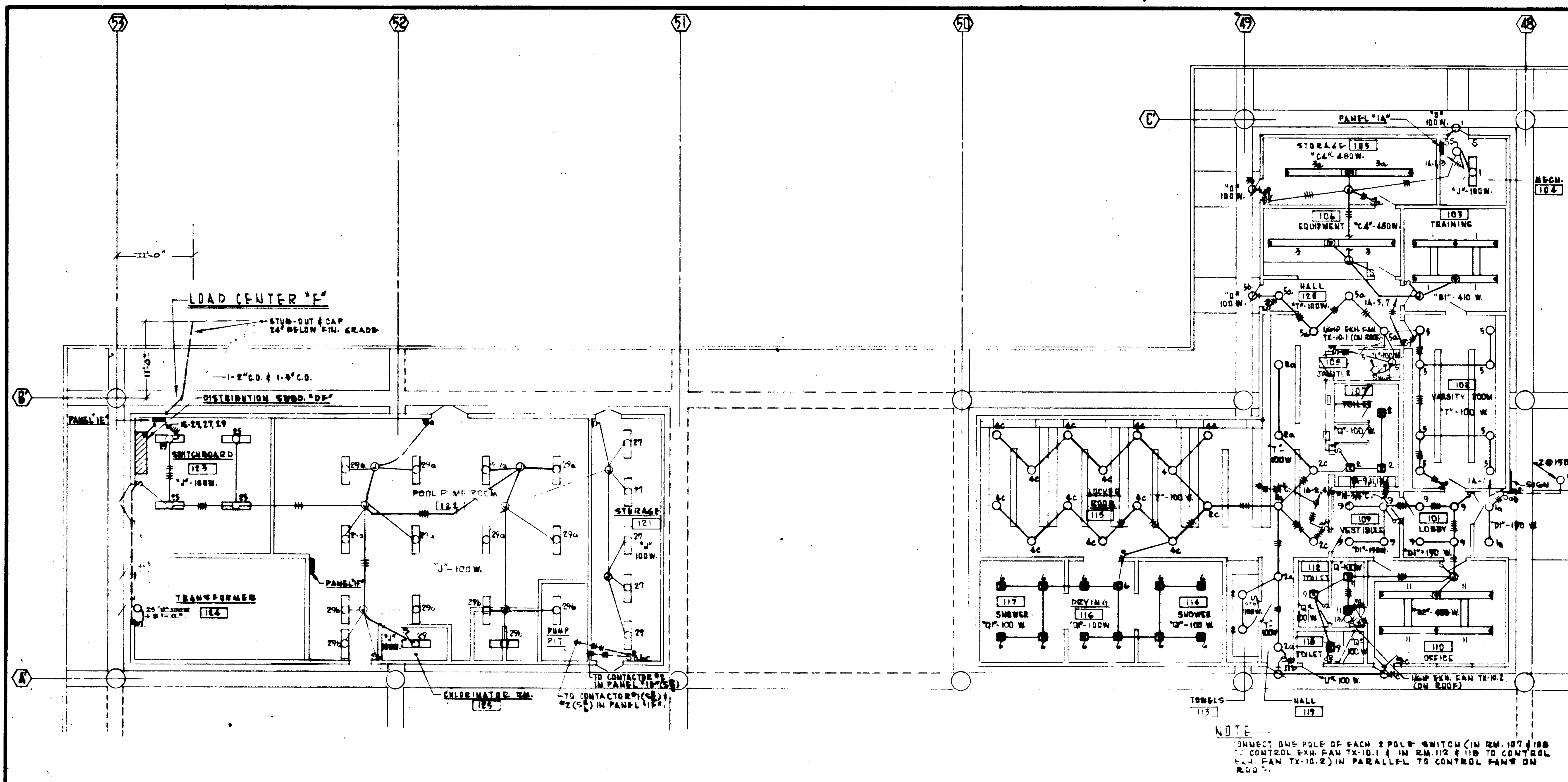

PANEL 'B' SCHEDULE

OUTLET	WATTS	AMPS
1	100	0.45
2	100	0.45
3	100	0.45
4	100	0.45
5	100	0.45
6	100	0.45
7	100	0.45
8	100	0.45
9	100	0.45
10	100	0.45
11	100	0.45
12	100	0.45
13	100	0.45
14	100	0.45
15	100	0.45
16	100	0.45
17	100	0.45
18	100	0.45
19	100	0.45
20	100	0.45
21	100	0.45
22	100	0.45
23	100	0.45
24	100	0.45
25	100	0.45
26	100	0.45
27	100	0.45
28	100	0.45
29	100	0.45
30	100	0.45
31	100	0.45
32	100	0.45
33	100	0.45
34	100	0.45
35	100	0.45
36	100	0.45
37	100	0.45
38	100	0.45
39	100	0.45
40	100	0.45
41	100	0.45
42	100	0.45
43	100	0.45
44	100	0.45
45	100	0.45
46	100	0.45
47	100	0.45
48	100	0.45
49	100	0.45
50	100	0.45
51	100	0.45
52	100	0.45
53	100	0.45
54	100	0.45
55	100	0.45
56	100	0.45
57	100	0.45
58	100	0.45
59	100	0.45
60	100	0.45
61	100	0.45
62	100	0.45
63	100	0.45
64	100	0.45
65	100	0.45
66	100	0.45
67	100	0.45
68	100	0.45
69	100	0.45
70	100	0.45
71	100	0.45
72	100	0.45
73	100	0.45
74	100	0.45
75	100	0.45
76	100	0.45
77	100	0.45
78	100	0.45
79	100	0.45
80	100	0.45
81	100	0.45
82	100	0.45
83	100	0.45
84	100	0.45
85	100	0.45
86	100	0.45
87	100	0.45
88	100	0.45
89	100	0.45
90	100	0.45
91	100	0.45
92	100	0.45
93	100	0.45
94	100	0.45
95	100	0.45
96	100	0.45
97	100	0.45
98	100	0.45
99	100	0.45
100	100	0.45

PANEL 'A' SCHEDULE

OUTLET	WATTS	AMPS
1	100	0.45
2	100	0.45
3	100	0.45
4	100	0.45
5	100	0.45
6	100	0.45
7	100	0.45
8	100	0.45
9	100	0.45
10	100	0.45
11	100	0.45
12	100	0.45
13	100	0.45
14	100	0.45
15	100	0.45
16	100	0.45
17	100	0.45
18	100	0.45
19	100	0.45
20	100	0.45
21	100	0.45
22	100	0.45
23	100	0.45
24	100	0.45
25	100	0.45
26	100	0.45
27	100	0.45
28	100	0.45
29	100	0.45
30	100	0.45
31	100	0.45
32	100	0.45
33	100	0.45
34	100	0.45
35	100	0.45
36	100	0.45
37	100	0.45
38	100	0.45
39	100	0.45
40	100	0.45
41	100	0.45
42	100	0.45
43	100	0.45
44	100	0.45
45	100	0.45
46	100	0.45
47	100	0.45
48	100	0.45
49	100	0.45
50	100	0.45
51	100	0.45
52	100	0.45
53	100	0.45
54	100	0.45
55	100	0.45
56	100	0.45
57	100	0.45
58	100	0.45
59	100	0.45
60	100	0.45
61	100	0.45
62	100	0.45
63	100	0.45
64	100	0.45
65	100	0.45
66	100	0.45
67	100	0.45
68	100	0.45
69	100	0.45
70	100	0.45
71	100	0.45
72	100	0.45
73	100	0.45
74	100	0.45
75	100	0.45
76	100	0.45
77	100	0.45
78	100	0.45
79	100	0.45
80	100	0.45
81	100	0.45
82	100	0.45
83	100	0.45
84	100	0.45
85	100	0.45
86	100	0.45
87	100	0.45
88	100	0.45
89	100	0.45
90	100	0.45
91	100	0.45
92	100	0.45
93	100	0.45
94	100	0.45
95	100	0.45
96	100	0.45
97	100	0.45
98	100	0.45
99	100	0.45
100	100	0.45

PANEL 'C' SCHEDULE

OUTLET	WATTS	AMPS
1	100	0.45
2	100	0.45
3	100	0.45
4	100	0.45
5	100	0.45
6	100	0.45
7	100	0.45
8	100	0.45
9	100	0.45
10	100	0.45
11	100	0.45
12	100	0.45
13	100	0.45
14	100	0.45
15	100	0.45
16	100	0.45
17	100	0.45
18	100	0.45
19	100	0.45
20	100	0.45
21	100	0.45
22	100	0.45
23	100	0.45
24	100	0.45
25	100	0.45
26	100	0.45
27	100	0.45
28	100	0.45
29	100	0.45
30	100	0.45
31	100	0.45
32	100	0.45
33	100	0.45
34	100	0.45
35	100	0.45
36	100	0.45
37	100	0.45
38	100	0.45
39	100	0.45
40	100	0.45
41	100	0.45
42	100	0.45
43	100	0.45
44	100	0.45
45	100	0.45
46	100	0.45
47	100	0.45
48	100	0.45
49	100	0.45
50	100	0.45
51	100	0.45
52	100	0.45
53	100	0.45
54	100	0.45
55	100	0.45
56	100	0.45
57	100	0.45
58	100	0.45
59	100	0.

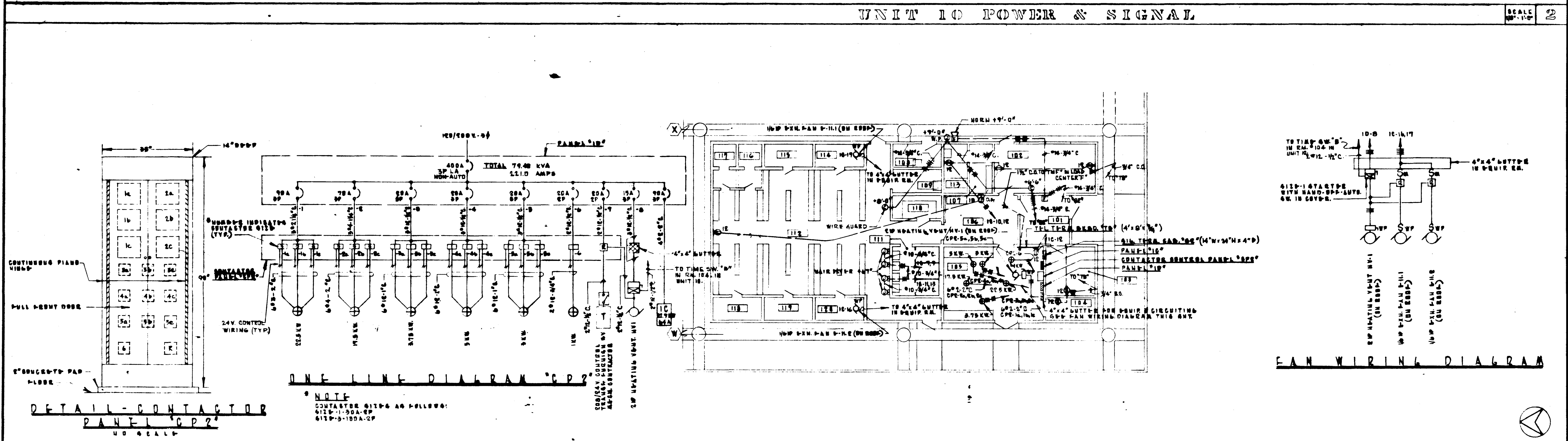
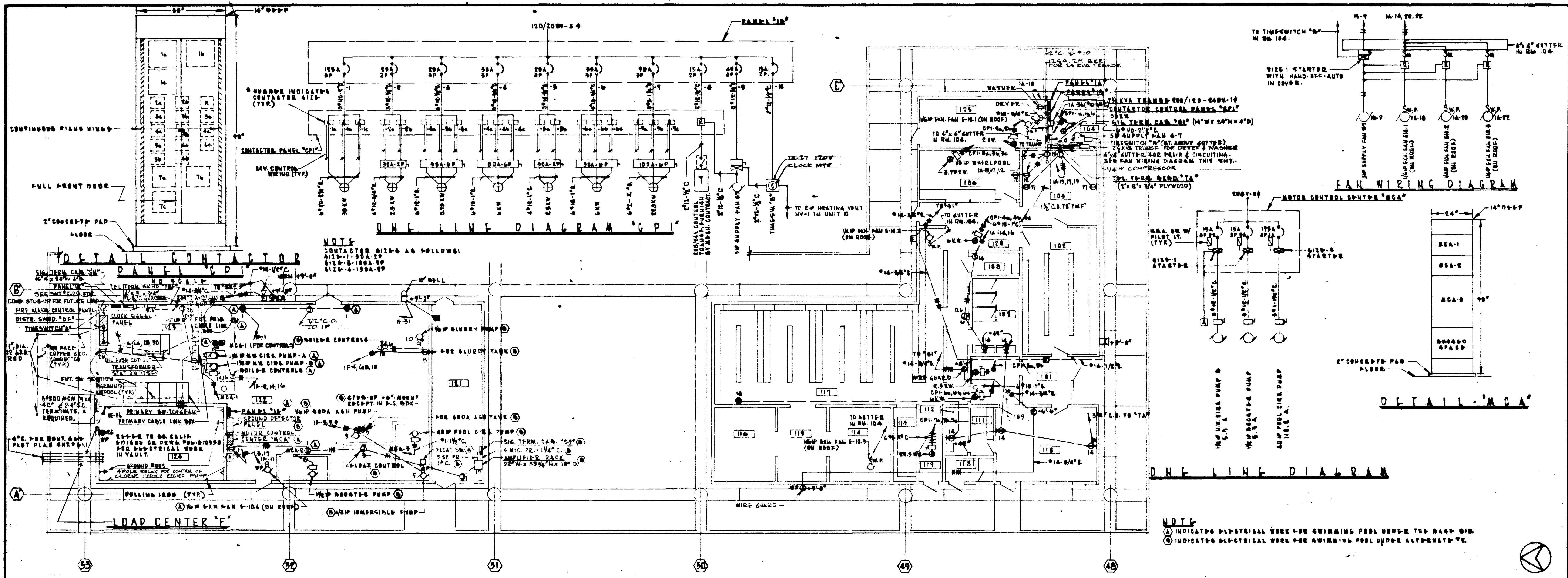

UNIT 10 POWER & SIGNAL				UNIT 11 POWER & SIGNAL			
STRUCTURAL ENGINEER J. A. MARTIN & ASSOCIATES	DESIGNED J. A. MARTIN	MECHANICAL ENGINEER RALPH E. PHILLIPS, INC.	DRAWN BY RALPH E. PHILLIPS, INC.	STRUCTURAL ENGINEER J. A. MARTIN & ASSOCIATES	DESIGNED J. A. MARTIN	MECHANICAL ENGINEER RALPH E. PHILLIPS, INC.	DRAWN BY RALPH E. PHILLIPS, INC.
ELECTRICAL ENGINEER RALPH E. PHILLIPS, INC.	CHECKED BY RALPH E. PHILLIPS, INC.	CIVIL ENGINEER G. SHIRMAN & ASSOCIATES	APPROVED G. SHIRMAN	ELECTRICAL ENGINEER RALPH E. PHILLIPS, INC.	CHECKED BY RALPH E. PHILLIPS, INC.	CIVIL ENGINEER G. SHIRMAN & ASSOCIATES	APPROVED G. SHIRMAN
REVISIONS				REVISIONS			

ASSOCIATED ARCHITECTS:
WILLIAM L. PEREIRA & ASSOCIATES
A. QUINCY JONES-FREDERICK & EMMONS & ASSOCIATES
BLUMOCK HILSBROOK & ASSOCIATES

URBANUS SQUARE • MACARTHUR BOULEVARD AT FORD ROAD
TELEPHONE 714/675-2540 • CORONA DEL MAR, CALIFORNIA

GOLDEN WEST COLLEGE
HUNTINGTON BEACH, CALIFORNIA
ORANGE COAST JUNIOR COLLEGE DISTRICT

UNIT 10 & 11
FLOOR
PLAN

DATE: 6-6-65
SHEET NO.: 123.30

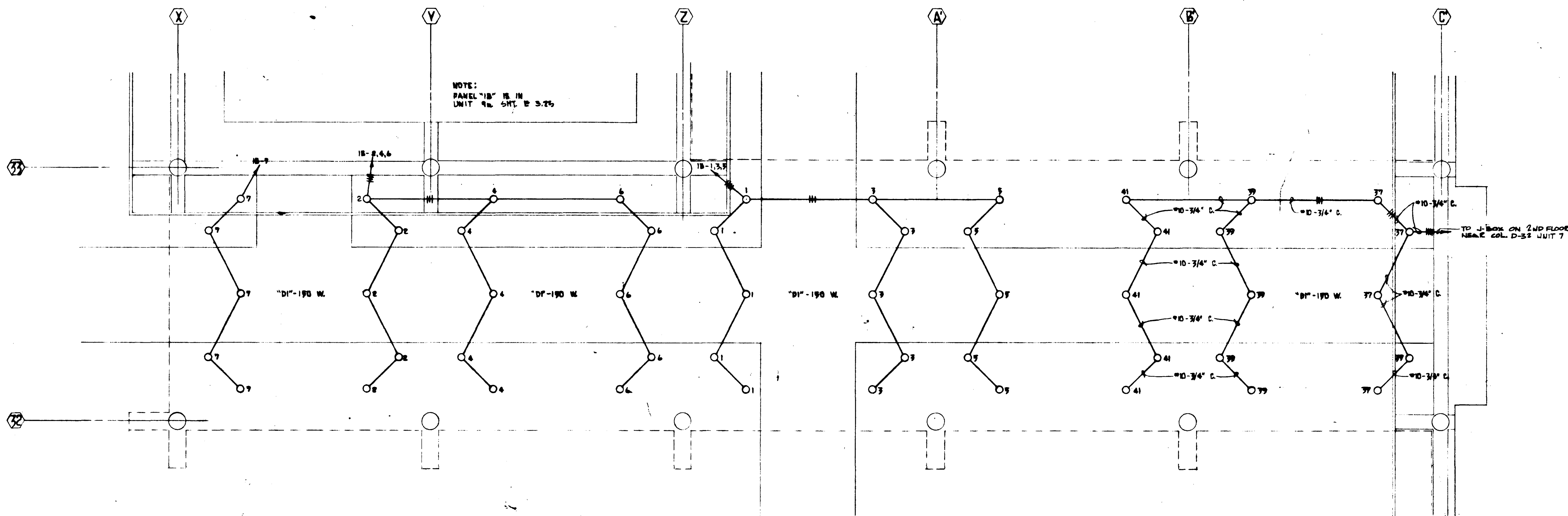

UNIT 13 LIGHTING

SCALE 1/8"=1'-0" 2

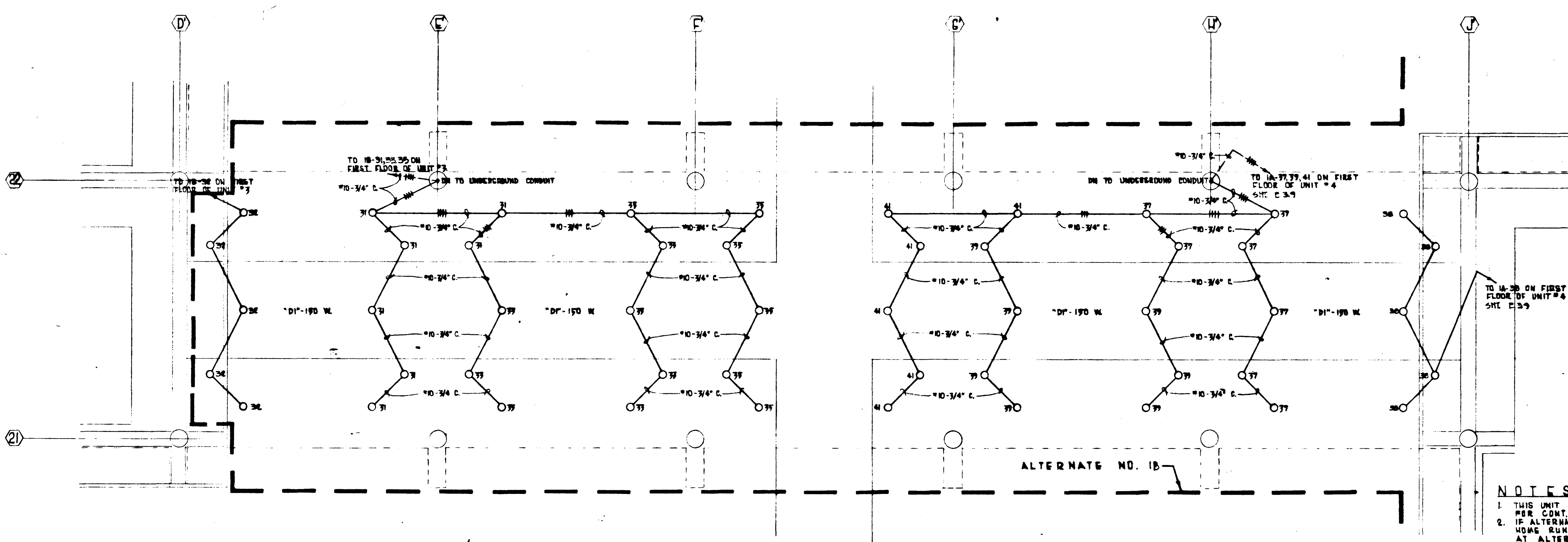

NOTES
 1. THIS UNIT IS PART OF ALTERNATE NO. 1B SEE SH. E 3.9 FOR CONT.
 2. IF ALTERNATE NO. 1B IS NOT ACCEPTED, TERMINATE ALL WIRE RUNS CONDUITS FROM PANEL 1B IN UNIT 13 AT ALTERNATE LINE WITH FLUSH COUPLING & PLUG.

UNIT 12 LIGHTING

SCALE 1/8"=1'-0" 1

STRUCTURAL ENGINEERS BRANDOW & JOHNSON J.A. MARTIN & ASSOCIATES		DESIGNED J.A. MARTIN	ARCHITECT WILLIAM L. PEREIRA & ASSOCIATES A. QUINCY JONES-FREDERICK R. EMMONS & ASSOCIATES BLUROCK ELLERBROOK & ASSOCIATES	APPROVED WILLIAM L. PEREIRA	GOLDEN WEST COLLEGE HUNTINGTON BEACH, CALIFORNIA ORANGE COAST JUNIOR COLLEGE DISTRICT	UNIT 12 & 13 FLOOR PLAN	JOB NO. 104 DATE 6-15-65 SHEET NO. 123-31
MECHANICAL ENGINEERS RALPH E. PHILLIPS, INC.		DRAWN BY RALPH E. PHILLIPS, INC.	APPROVED RALPH E. PHILLIPS, INC.	URBANUS SQUARE • MACARTHUR BOULEVARD AT FORD ROAD TELEPHONE 714/675-2640 • CORONA DEL MAR, CALIFORNIA			

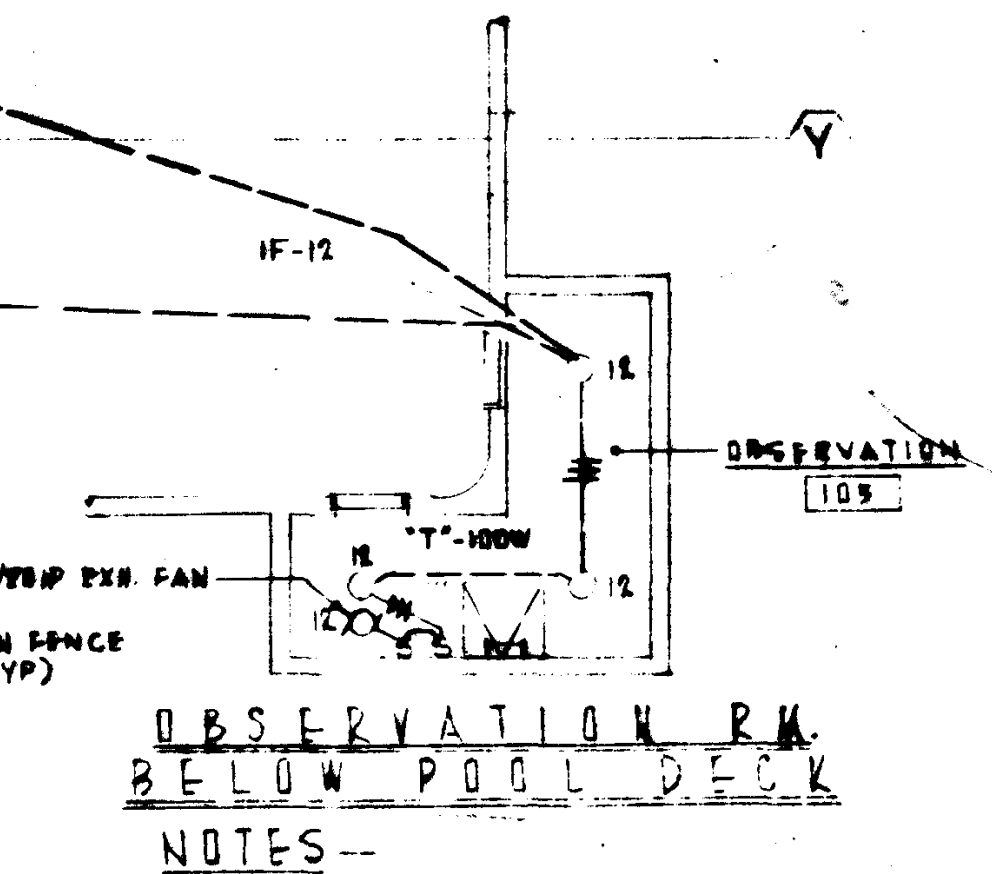
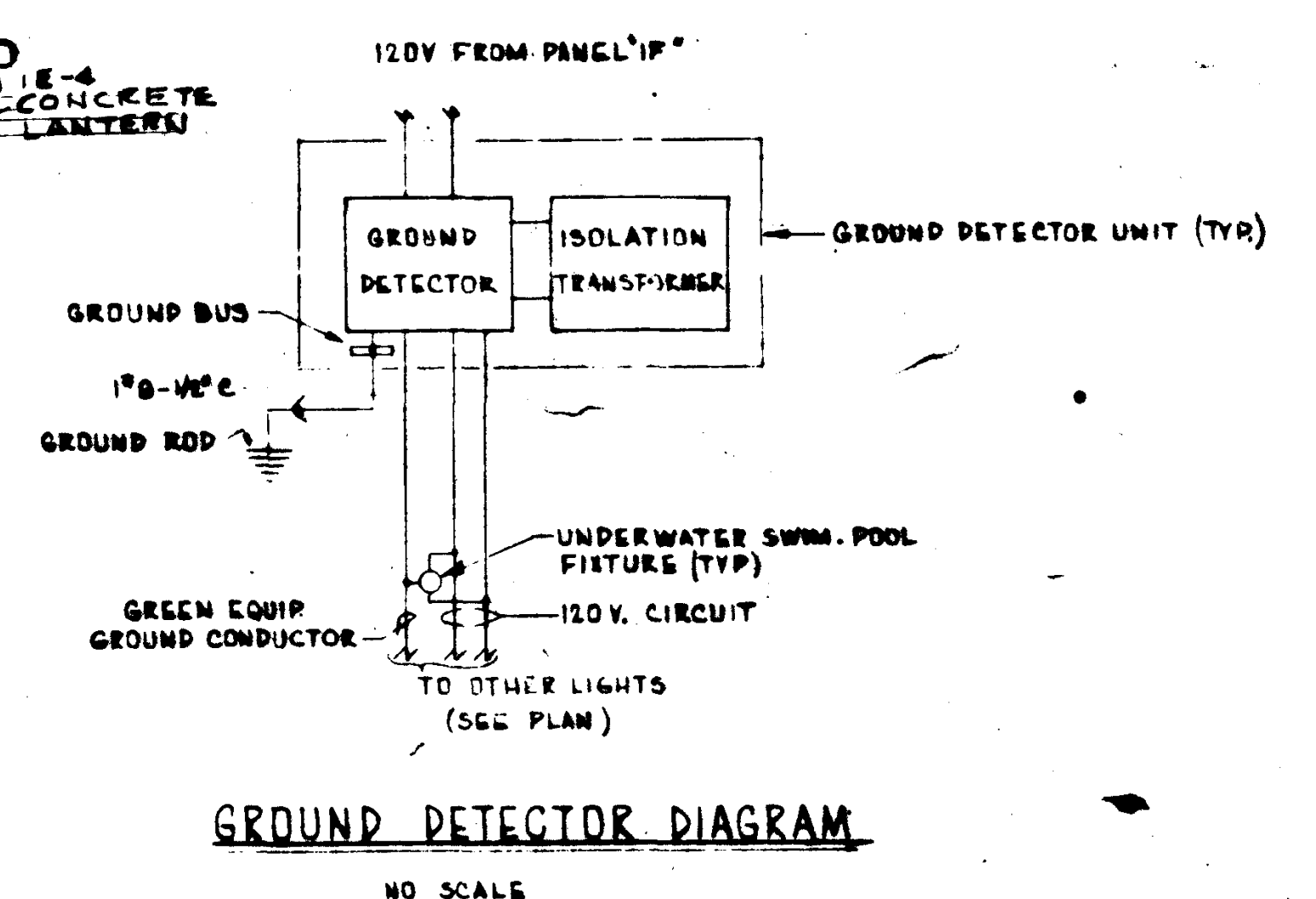
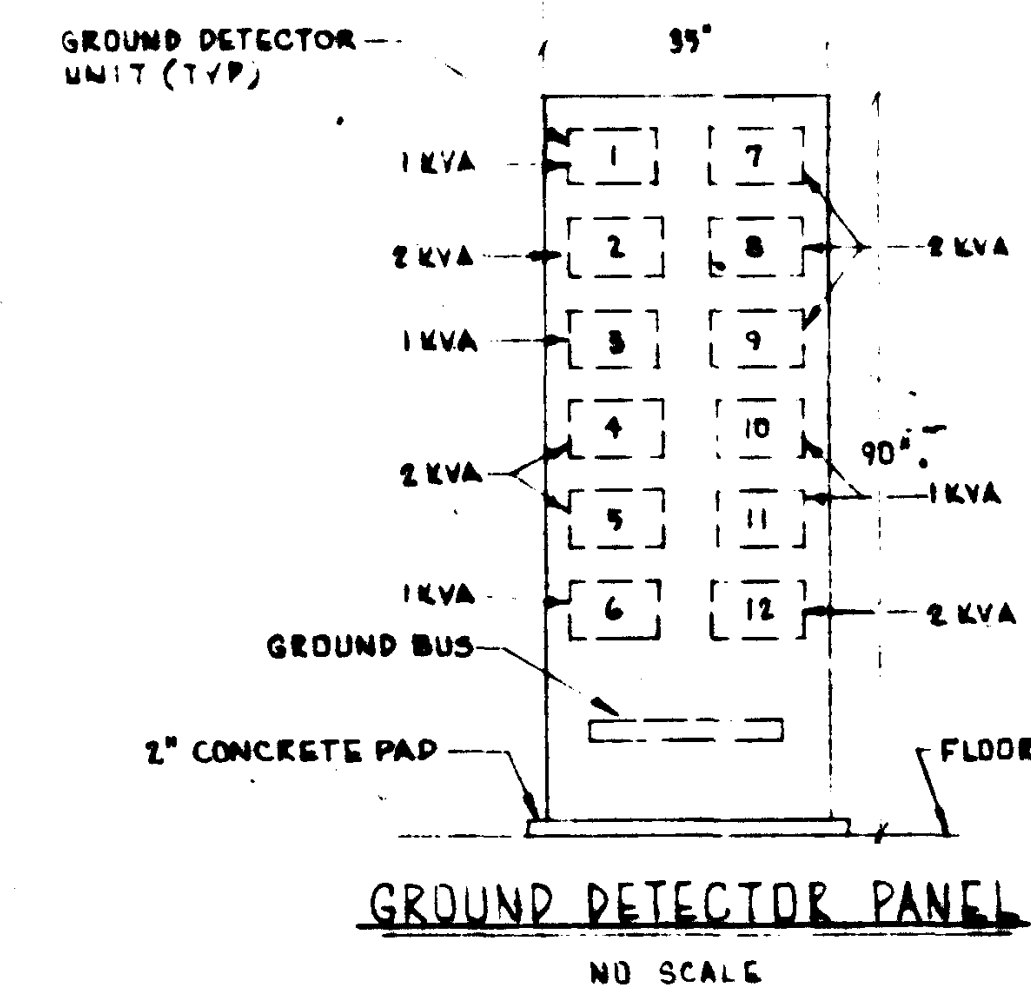
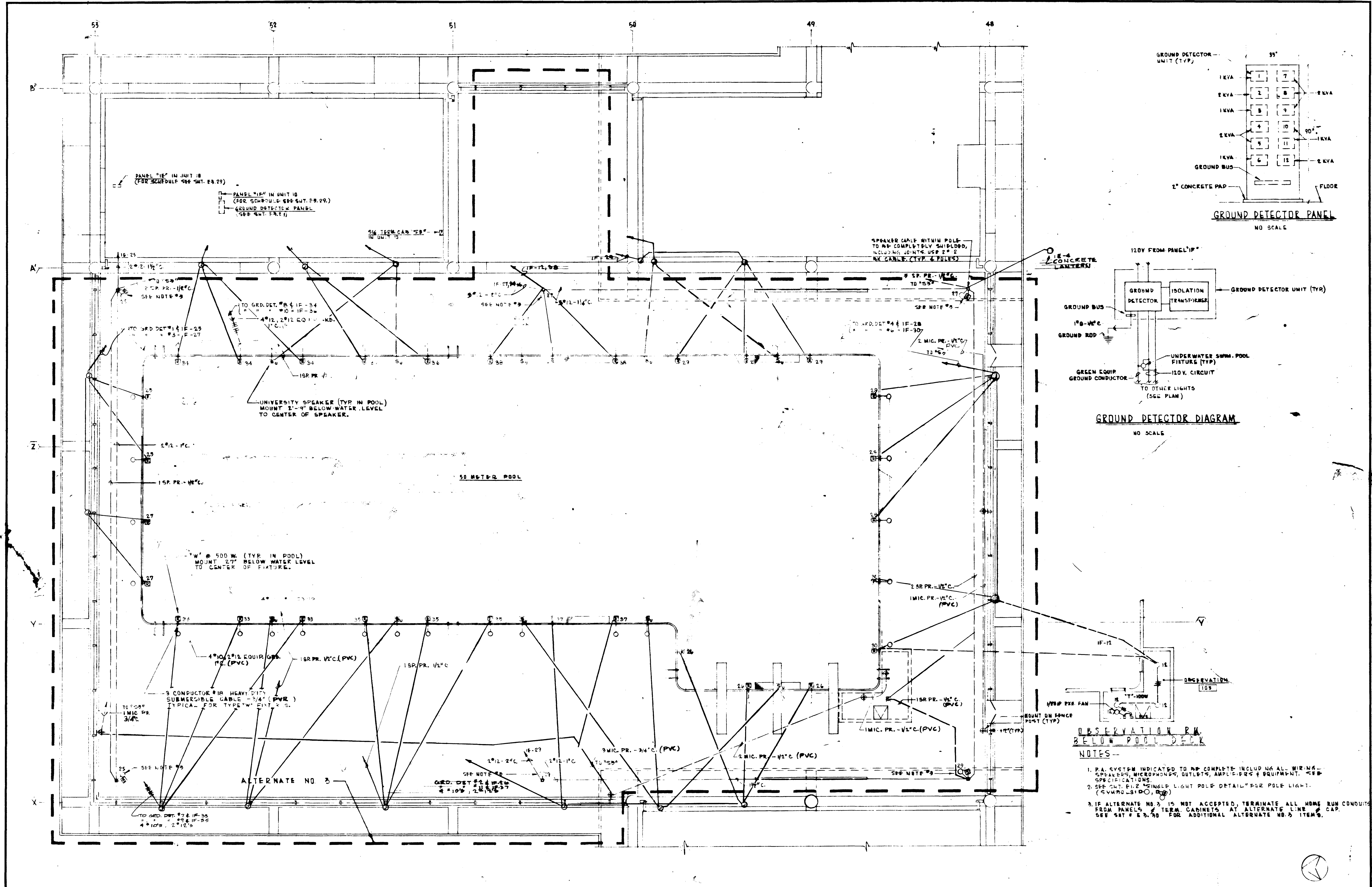

- NOTES**
1. P.A. SYSTEM INDICATED TO BE COMPLETE INCLUDE ALL WIRING, SPEAKERS, MICROPHONES, OUTLETS, AMPLIFIERS & EQUIPMENT. SEE SPECIFICATIONS.
 2. SEE CAT. #12 SINGLE LIGHT POLE DETAIL FOR POLE LIGHT. (SYMBOLED, 12)
 3. IF ALTERNATE NO. 3 IS NOT ACCEPTED, TERMINATE ALL HOME RUN CONDUITS FROM PANELS & TERM. CABINETS AT ALTERNATE LINE & CAP. SEE SET # E.S. 50 FOR ADDITIONAL ALTERNATE NO. 3 ITEMS.

SWIMMING POOL POWER & LIGHTING

		STRUCTURAL ENGINEERS BRANDOW & JOHNSON J.A. MARTIN & ASSOCIATES	DESIGNED	ARCHITECT WILLIAM L. PEREIRA & ASSOCIATES	APPROVED	ASSOCIATED ARCHITECTS: WILLIAM L. PEREIRA & ASSOCIATES A. QUINCY JONES-FREDERICK E. EMMONS & ASSOCIATES BLUROCK ELLERBROCK & ASSOCIATES	GOLDEN WEST COLLEGE HUNTINGTON BEACH, CALIFORNIA ORANGE COAST JUNIOR COLLEGE DISTRICT	FLOOR PLAN	JOB NO. 6-15-65
		MECHANICAL ENGINEERS RALPH E. PHILLIPS, INC.	DRAWN BY RALPH E. PHILLIPS, INC.	ENGINEER RALPH E. PHILLIPS, INC.	STATE OF CALIF. 664 DATE JUN 1965	URBANUS SQUARE • MACARTHUR BOULEVARD AT FORD ROAD TELEPHONE 714/675-2640 CORONA DEL MAR, CALIFORNIA			DATE 6-15-65
DATE DRAWN		REVISIONS		CIVIL ENGINEERS O. SHURMAN & ASSOCIATES MOFFATT & MICROL					